

NARAINA DIAGNOSTICS

A UNIT OF NARAINA MEDICAL COLLEGE & HOSPITAL

LAB APPROVED BY



NABL

Patient Reg. No.: NHRC0028267 Booking Date : 24-06-2023
Patient Name : Mrs. USHA Lab Ref. No. : NHRC0027825
Age/Gender : F/55 Y Sample Date/Time :
Referred By : Dr. Report Date/Time : 26-06-2023 02:32 PM
Mobile No. : 6394439997 Collection Center : Walkin Collection
Address : RANA PRATAP NAGAR RAWATPUR Investigation : MEDIWHEEL
KANPUR

COMPLETE BLOOD COUNT (CBC)

Parameter	Result	Unit	Biological Reference Range
HAEMOGLOBIN	11.7	g/dL	12 - 16
TOTAL LEUCOCYTE COUNT	6400	cell/cumm	4000 - 11000
POLYMORPH	65	%	40 - 70
LYMPHOCYTES	29	%	20 - 40
MONOCYTES	04	%	0 - 2
EOSINOPHIL	02	%	1 - 6
BASOPHILS	00	%	0 - 1
PLATELET COUNT	2.12	lakhs/cumm	1.5 - 4.5
P.C.V.	35	%	35 - 50
M.C.V.	86	fl	76 - 96
M.C.H	28	pg	27 - 32
M.C.H.C.	32	%	31 - 35
RED BLOOD CELLS (RBC COUNT)	4.14	Millions	3.5 - 5.5



ॐ त्र्यम्बकं यजामहे सुगन्धिं पुष्टिवर्धनम्। उर्वारुकमिव बन्धनान् मृत्योर्मुक्षीय मामृतात्॥

📍 : Gangaganj, Panki, Kanpur-208020 (U.P.) ☎ : +91 7800007701/04/05 ✉ : lab@narainagroup.net 🌐 www.narainamedicalcollege.com

24 HOUR FACILITY AVAILABLE

NOT FOR MEDICOLEGAL PURPOSE

Committed to quality of laboratory products because you deserve only the best.



NARAINA DIAGNOSTICS

A UNIT OF NARAINA MEDICAL COLLEGE & HOSPITAL

LAB APPROVED BY



NABL

Patient Reg. No.: NHRC0028267 Booking Date : 24-06-2023
Patient Name : Mrs. USHA Lab Ref. No. : NHRC0027825
Age/Gender : F/55 Y Sample Date/Time :
Referred By : Dr. Report Date/Time : 26-06-2023 02:32 PM
Mobile No. : 6394439997 Collection Center : Walkin Collection
Address : RANA PRATAP NAGAR RAWATPUR Investigation : MEDIWHEEL
KANPUR

K.F.T.(KIDNEY FUNCTION TEST) (K.F.T.(KIDNEY FUNCTION TEST))

Parameter	Result	Unit	Biological Reference Range
SERUM CREATININE	0.8	mg/dL	0.6 - 1.4
UREA (SERUM)	26	mg/dL	17 - 49
BLOOD UREA NITROGEN (BUN)	12.1	mg/dL	8 - 23
SERUM URIC ACID	4.2	mg/dL	3.4 - 7
UREA (SERUM)	 	mg/dL	
SODIUM (SERUM)	144	mEq/L	135 - 145
POTASSIUM (SERUM)	4.4	mEq/L	3.2 - 5.3
CALCIUM (SERUM)	9.1	mg/dL	8.6 - 10.3



ॐ त्र्यम्बकं यजामहे सुगन्धिं पुष्टिवर्धनम्। उर्वारुकमिव बन्धनान् मृत्योर्मुक्षीय मामृतात्।।

📍: Gangaganj, Panki, Kanpur-208020 (U.P.) ☎: +91 780007701/04/05 ✉: lab@narainagroup.net 🌐 www.narainamedicalcollege.com

24 HOUR FACILITY AVAILABLE

Committed to quality of laboratory products because you deserve only the best.

NOT FOR MEDICOLEGAL PURPOSE



NARAINA DIAGNOSTICS

A UNIT OF NARAINA MEDICAL COLLEGE & HOSPITAL

LAB APPROVED BY



NABL

Patient Reg. No.:	NHRC0028267	Booking Date :	24-06-2023
Patient Name :	Mrs. USHA	Lab Ref. No. :	NHRC0027825
Age/Gender :	F/55 Y	Sample Date/Time :	
Referred By :	Dr.	Report Date/Time :	26-06-2023 02:32 PM
Mobile No. :	6394439997	Collection Center :	Walkin Collection
Address :	RANA PRATAP NAGAR RAWATPUR KANPUR	Investigation :	MEDIWHEEL

LIVER FUNCTION TEST (LFT)

Parameter	Result	Unit	Biological Reference Range
SERUM BILIRUBIN (TOTAL)	0.5	mg/dL	0.1 - 1.2
SERUM BILIRUBIN (DIRECT)	0.2	mg/dL	0.1 - 0.4
SERUM BILIRUBIN (INDIRECT)	0.3	mg/dL	0.1 - 1
S.G.P.T.	36	U/L	UPTO 45
S.G.O.T.	29	U/L	UPTO 38
ALKALINE PHOSPHATASE	75	IU/L	60 - 115
TOTAL PROTEINS	7.2	gms/dl.	6.6 - 8.3
SERUM ALBUMIN	4.1	gms/dl.	3.5 - 5.2



ॐ त्र्यम्बकं यजामहे सुगन्धिं पुष्टिवर्धनम्। उर्वारुकमिव बन्धनान् मृत्योर्मुक्षीय मामृतात्॥

📍 : Gangaganj, Panki, Kanpur-208020 (U.P.) ☎ : +91 7800007701/04/05 ✉ : lab@narainagroup.net 🌐 www.narainamedicalcollege.com

24 HOUR FACILITY AVAILABLE

NOT FOR MEDICOLEGAL PURPOSE

Committed to quality of laboratory products because you deserve only the best.

Committed to quality of laboratory products because you deserve only the best.



NARAINA DIAGNOSTICS

A UNIT OF NARAINA MEDICAL COLLEGE & HOSPITAL

LAB APPROVED BY



Patient Reg. No.:	NHRC0028267	Booking Date :	24-06-2023
Patient Name :	Mrs. USHA	Lab Ref. No. :	NHRC0027825
Age/Gender :	F/55 Y	Sample Date/Time :	
Referred By :	Dr.	Report Date/Time :	26-06-2023 02:32 PM
Mobile No. :	6394439997	Collection Center :	Walkin Collection
Address :	RANA PRATAP NAGAR RAWATPUR KANPUR	Investigation :	MEDIWHEEL

LIPID PROFILE

Parameter	Result	Unit	Biological Reference Range
SERUM CHOLESTEROL	225	mg/dL	150 - 200
S. TRIGLYCERIDES	182	mg/dL	60 - 200
HDL CHOLESTEROL	35	mg/dL	35 - 60
LDL CHOLESTEROL	153.6	mg/dL	< 130
VLDL CHOLESTEROL	36.4	mg/dL	20 - 40
TOTAL CHOL./HDL RATIO	6.4	mg/dL	2.5 - 5
LDL / HDL RATIO	4.3	mg/dL	



ॐ त्र्यम्बकं यजामहे सुगन्धिं पुष्टिवर्धनम्। उर्वारुकमिव बन्धनान् मृत्योर्मुक्षीय मामृतात्॥

📍 : Gangaganj, Panki, Kanpur-208020 (U.P.) ☎ : +91 7800007701/04/05 ✉ : lab@narainagroup.net 🌐 www.narainamedicalcollege.com

24 HOUR FACILITY AVAILABLE

NOT FOR MEDICOLEGAL PURPOSE

Committed to quality of laboratory products because you deserve only the best.



NARAINA DIAGNOSTICS

A UNIT OF NARAINA MEDICAL COLLEGE & HOSPITAL

LAB APPROVED BY



Patient Reg. No.: NHRC0028267 Booking Date : 24-06-2023
Patient Name : Mrs. USHA Lab Ref. No. : NHRC0027825
Age/Gender : F/55 Y Sample Date/Time :
Referred By : Dr. Report Date/Time : 26-06-2023 02:32 PM
Mobile No. : 6394439997 Collection Center : Walkin Collection
Address : RANA PRATAP NAGAR RAWATPUR Investigation : MEDIWHEEL
KANPUR

URINE EXAMINATION R/M (Urine Routine Examination)

Parameter	Result	Unit	Biological Reference Range
PHYSICAL EXAMINATION :-			
COLOUR	PALE YELLOW		PALE YELLOW
pH	6.0		5.5 - 6.8(Alkaline)
SPECIFIC GRAVITY	1.020		1.008 - 1.030
SEDIMENTS	ABSENT		ABSENT
BIOCHEMICAL EXAMINATION :-			
SUGAR	NIL		ABSENT
PROTEIN	TRACE		ABSENT
PHOSPHATE	ABSENT		ABSENT
MICROSCOPIC EXAMINATION :-			
CASTS	ABSENT	/Lpf	
PUS CELLS	1-2	/HPF	0 - 1
EPITHELIAL CELL	1-2	/HPF	0 - 2
RBC	NIL		ABSENT
CRYSTALS	ABSENT		ABSENT
OTHERS	ABSENT		



ॐ त्र्यम्बकं यजामहे सुगन्धिं पुष्टिवर्धनम्। उर्वारुकमिव बन्धनान् मृत्योर्मुक्षीय मामृतात्॥

📍 : Gangaganj, Panki, Kanpur-208020 (U.P.) ☎ : +91 780007701/04/05 ✉ : lab@narainagroup.net 🌐 www.narainamedicalcollege.com

24 HOUR FACILITY AVAILABLE

NOT FOR MEDICOLEGAL PURPOSE

Committed to quality of laboratory products because you deserve only the best.



NARAINA DIAGNOSTICS

A UNIT OF NARAINA MEDICAL COLLEGE & HOSPITAL

LAB APPROVED BY



NABL

Patient Reg. No.:	NHRC0028267	Booking Date :	24-06-2023
Patient Name :	Mrs. USHA	Lab Ref. No. :	NHRC0027825
Age/Gender :	F/55 Y	Sample Date/Time :	--
Referred By :	Dr.	Report Date/Time :	26-06-2023 02:32 PM
Mobile No. :	6394439997	Collection Center :	Walkin Collection
Address :	RANA PRATAP NAGAR RAWATPUR KANPUR	Investigation :	MEDIWHEEL

THYROID PROFILE

Parameter	Result	Unit	Biological Reference Range
T3 (TOTAL)	1.99	ng/mL	0.69 - 2.15
T4 (TOTAL)	74.6	ng/mL	52 - 127
TSH (TOTAL)	7.11	µU/mL	0.3 - 4.5

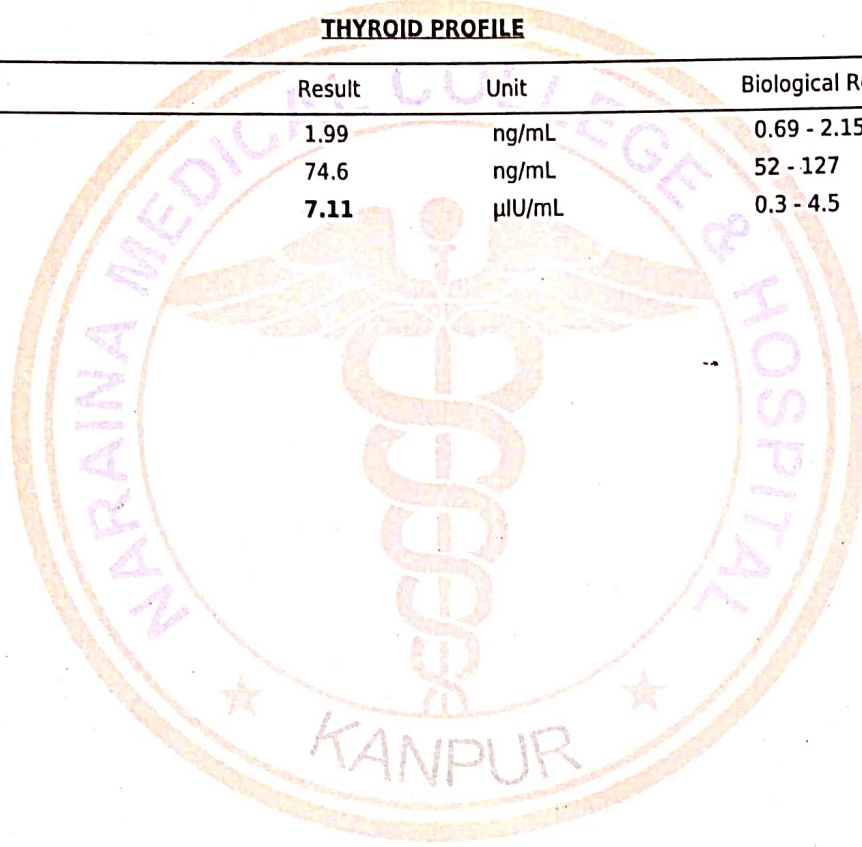

ॐ त्र्यम्बकं यजामहे सुगन्धिं पुष्टिवर्धनम्। उर्वारुकमिव बन्धनान् मृत्योर्मुक्षीय मामृतात्॥

📍 : Gangaganj, Panki, Kanpur-208020 (U.P.) ☎ : +91 7800007701/04/05 ✉ : lab@narainagroup.net 🌐 www.narainamedicalcollege.com

24 HOUR FACILITY AVAILABLE

NOT FOR MEDICOLEGAL PURPOSE

Committed to quality of laboratory products because you deserve only the best.

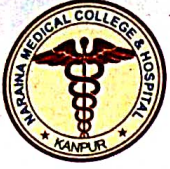

NARAINA DIAGNOSTICS

A UNIT OF NARAINA MEDICAL COLLEGE & HOSPITAL

LAB APPROVED BY



Patient Reg. No.:	NHRC0028267	Booking Date :	24-06-2023
Patient Name :	Mrs. USHA	Lab Ref. No. :	NHRC0027825
Age/Gender :	F/55 Y	Sample Date/Time :	
Referred By :	Dr.	Report Date/Time :	26-06-2023 02:32 PM
Mobile No. :	6394439997	Collection Center :	Walkin Collection
Address :	RANA PRATAP NAGAR RAWATPUR KANPUR	Investigation :	MEDIWHEEL

BIOCHEMISTRY TEST

Parameter	Result	Unit	Biological Reference Range
BLOOD SUGAR (FASTING)	108	mg/dL	70 - 110

HEMATOLOGY TEST

Parameter	Result	Unit	Biological Reference Range
ERYTHROCYTE SEDIMENTATION RATE (E.S.R.)	19	mm/hr	0 - 20

HEMATOLOGY TEST

Parameter	Result	Unit	Biological Reference Range
BLOOD GROUP (ABO)	O POSITIVE		

Signature

Sonal Sharma

Dr. SONAL SHARMA
MBBS, DNB (PATHOLOGY)

Signature

M.P. Mishra

Dr.M.P. MISHRA
MBBS, MD (PATHOLOGY)

Signature

Rohini Srivastava

Dr.ROHINI SRIVASTAVA
MBBS, MD (Pathology)

-----End of Report-----



ॐ त्र्यम्बकं यजामहे सुगन्धिं पुष्टिवर्धनम् । उर्वारुकमिव बन्धनान् मृत्योर्मुक्षीय मामृतात् ॥

📍 : Gangaganj, Panki, Kanpur-208020 (U.P.) ☎ : +91 7800007701/04/05 ✉ : lab@narainagroup.net 🌐 www.narainamedicalcollege.com

24 HOUR FACILITY AVAILABLE

NOT FOR MEDICOLEGAL PURPOSE

Committed to quality of laboratory products because you deserve only the best.



Patient Reg. No.: NHRC0028267
Patient Name: MRS:- USHA
Age/Gender: F/ 55 Y
Referred By: NHRC

Booking Date: 24-06-2023
Lab Ref. No.:
Doctor Name:
Sample Date/Time:

ULTRA SOUND SCAN OF WHOLE ABDOMEN

LIVER: is enlarged in size and shape with fatty liver grade II. Echo texture is hyperechoic. No focal space occupying lesion is seen within liver parenchyma. Portal & hepatic veins are normal in caliber. IHBR not dilated.

GALL BLADDER: is normal in size. Wall is not thickened. No mass lesion is seen in gall bladder at the time of scan. Multiple small wall embedded calculi noted at the ant. Wall with post. acoustic shadow.

C.B.D.: is normal in caliber (3 mm) and course. CBD is not dilated. No calculus or mass lesion is seen.

PANCREAS: is of normal in size and contour. Echo-pattern is normal. No focal lesion is seen within pancreas.

SPLEEN: is of normal size—88mm. Echo texture is normal. No focal lesion is seen.

RIGHT KIDNEY: is normally sited and normal in size, shape and echo texture. Renal sinus is normal. Cortico-medullary echoes are normal. No focal lesion is seen. Collecting system does not show any dilatation or calculus.

LEFT KIDNEY:- is normally sited and normal in size, shape and echo texture. Renal sinus is normal. Cortico-medullary echoes are normal. No focal lesion is seen. Collecting system does not show any dilatation or calculus.

URINARY BLADDER: is partially distended. Appears to be normal.

UTERUS:- H/O HYSTRECTOMY.

ॐ त्र्यम्बकं यजामहे सुगन्धिं पुष्टिवर्धनम्। उर्वारुकमिव बन्धनान् मृत्योर्मुक्षीय मामृतात्

📍 : Gangaganj, Panki, Kanpur-208020 (U.P.) ☎ : +91 7800007701/04/05 ✉ : lab@narainagroup.net 🌐 : www.narainamedicalcolli

24 HOUR FACILITY AVAILABLE

NOT FOR MEDICOLEGAL P
Committed to quality of laboratory products because you deserve only the best.

ID: 0028267

USHA

Female 55Years

24-06-2023 10:50:17 AM COPY

HR : 91 bpm

P : 108 ms

PR : 154 ms

QRS : 88 ms

QT/QTc : 358/441 ms

P/QRS/T : 55/16/37 °

RV5/SV1 : 0.811/0.243 mV

Diagnosis Information:

Sinus rhythm

Normal ECG

Report Confirmed by:

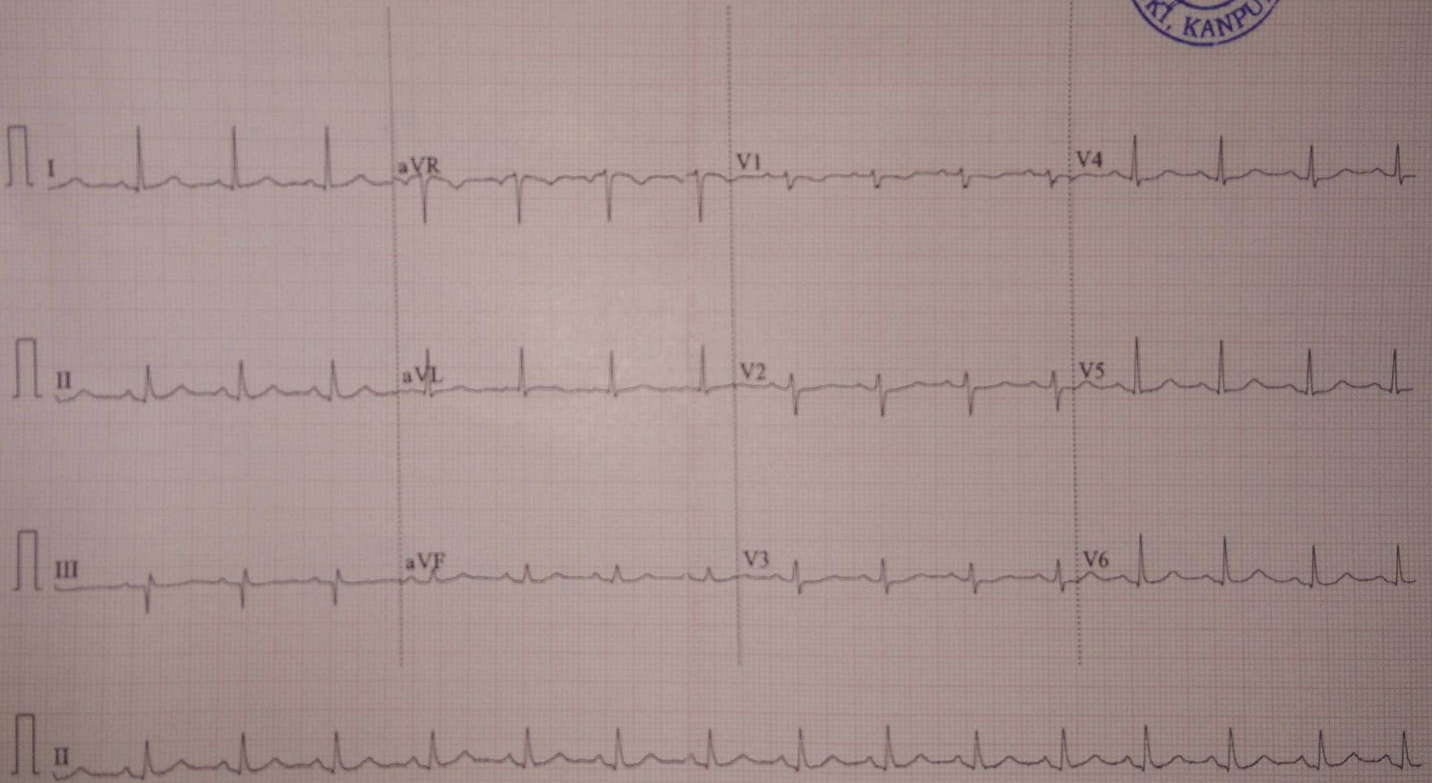

MRS. USHA AGE 55 Y F (Female)

CHEST FRN P->A
2023 JUN 24 12 06 13

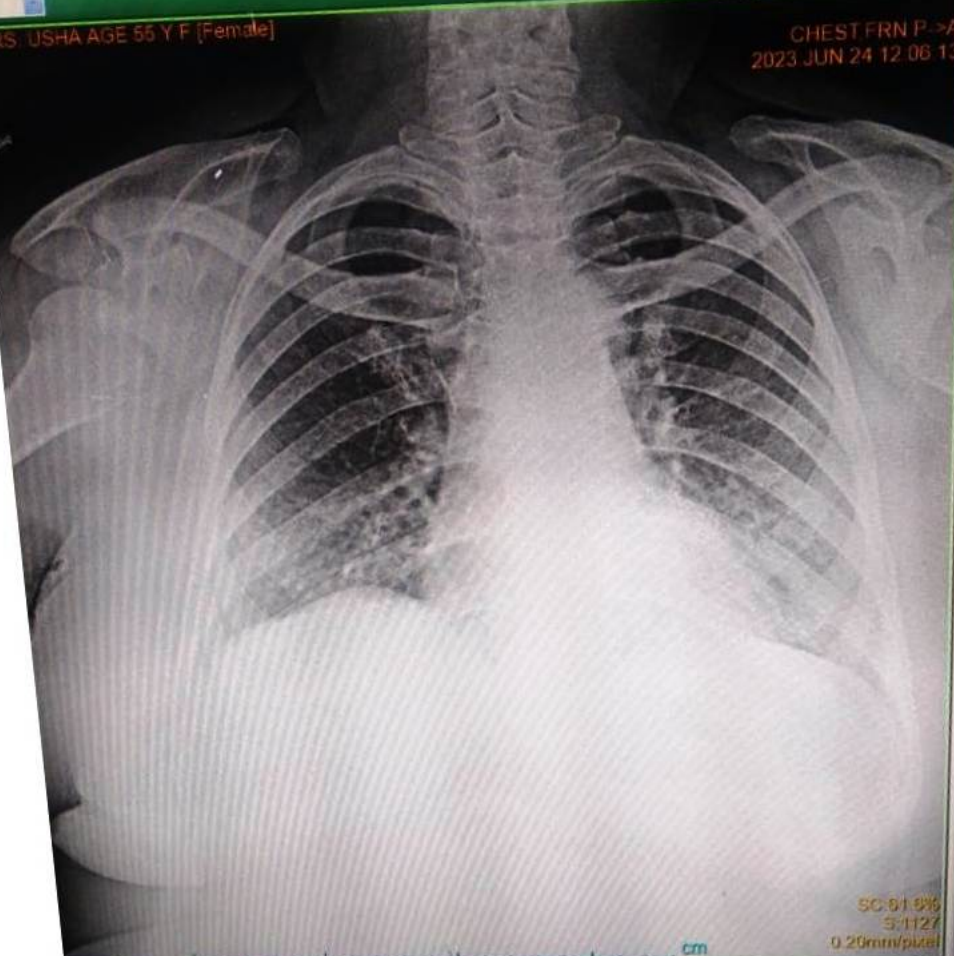

SC:01 936
S:1127
0.20mm/pixel

cm