



Rama Krishna Multispeciality Hospital

257-A, TALWANDI, KOTA (RAJ.) ☎ : 0744-2433111, M.9414227325
www.bestladydoctor.com | E-mail : rxkota@gmail.com

Girish Ji Singh

13/6/23

Mob 9785953300

DOB - 17/10/91

H-26

OP-136/24

SPOR 96%

dt 169

wt 79

DM2 22

Chol T 90

Crb 26g

Abd - 88g

Dr. Tejinder

m. S. S.
डॉ. सोनिया भार्गव
एम्.बी.बी.एस. एम.डी.
रामाकृष्णा हॉस्पिटल
रजि. नं. 006311/22544

भारत सरकार
Government of India

भारत सरकार
Government of India

Download Date: 03/18/2021



गिरेह सिंह
Gireh Singh
जन्म तिथि/DOB: 17/10/1991
पुरुष/ MALE

Issue Date: 03/18/2021

6811 0726 5445
VID : 9187 6086 6961 2487

मेरा आधार, मेरी पहचान

डा. सुरेश धारगेव
एन.पी.सी.एस.
सामाजिक कल्याण हॉस्पिटल
पॉस्ट नं. 203004

भारत सरकार
Unique Identification Authority of India

भारत सरकार
Unique Identification Authority of India

पता:
S/O: सुरेश सिंह, वकील कॉलोनी, बस स्टैंड के पास,
हनुवा, कोटा,
राजस्थान - 325004

Address:
S/O: Suresh Singh, advocate colony, near
bus stand, Hanwa, Kota,
Rajasthan - 325004



6811 0726 5445
VID : 9187 6086 6961 2487

1947 | <http://uidai.gov.in> | www.uidai.gov.in



GOOD HEALTH LAB RAMAKRISHNA HOSPITAL

(UNIT OF DR. L.K. BHARGAVA & SONS HUF)

257-A, Sheela Chaudhary Road, Talwandi, KOTA-5 (Raj.)



Patient Report			
Name:	GIRISH SINGH	PID:	3
Age :	31 Years	Gender:	Male
Dr. Name:	DR YASH	Sample Mode:	Whole Blood
		Sequence ID:	202306130009

Run Date: 13/06/2023

Printed ON: 13/06/2023 02:45:48 pm

Parameter	Result	Flags	Units	Limits
WBC	8.1		$\times 10^3 / \mu\text{L}$	4-10
LYMP#	2.6		$\times 10^3 / \mu\text{L}$	1-5
MID#	0.7		$\times 10^3 / \mu\text{L}$	0.1-1.5
GRAN#	4.8		$\times 10^3 / \mu\text{L}$	2-7
LYMP%	33		%	20-40
MID%	9		%	3-15
GRAN%	58		%	40-60
RBC	4.6		$\times 10^6 / \mu\text{L}$	4.5-5.5
HGB	13.5		g/dL	13-17
HCT	36.2	L	%	40.7-50.3
MCV	78.6	L	fL	83-103
MCH	29.3		pg	27-32
MCHC	37.2	H	g/dL	31.5-34.5
RDW-CV	15.9	H	%	11.6-15.4
RDW-SD	46.8	H	fL	39-46
PLT	269		$\times 10^3 / \mu\text{L}$	150-410
MPV	8.3		fL	5.9-12.3
PCT	0.223		%	0.22-0.44
PDW	17.4		%	8.3-25
PLCR	26.1		%	16.3-36.3
PLCC	70.2		$\times 10^3 / \mu\text{L}$	--

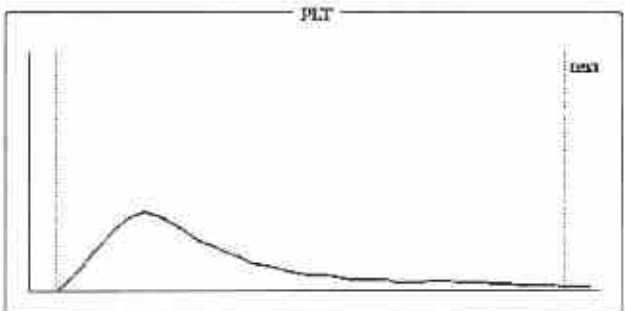
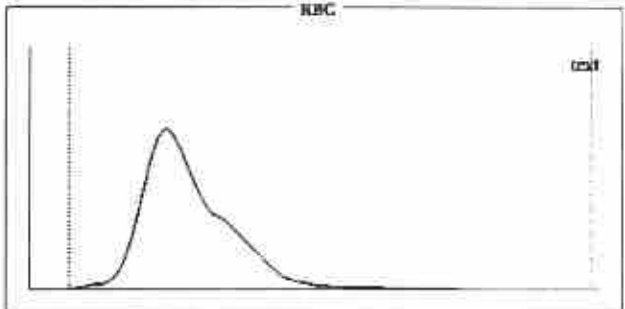
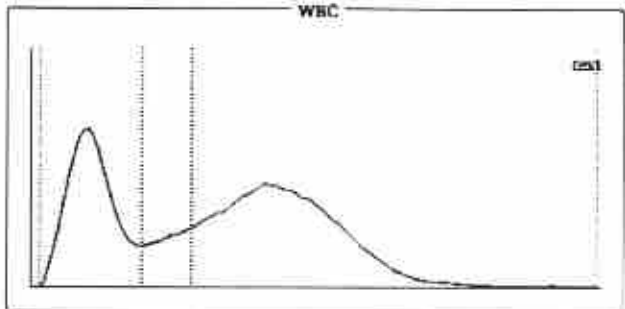

Histogram Flags:

?Monocytosis, ?Microcytosis, ?Hemolytic Anemia, ?Anisocytosis, ?Iron Deficiency Anemia

Comments:

Signature of Technician

Conditions of Reporting :

We use best of the kits from international Market & the quality control is done by putting up Fresh standard/Control with each running.
The reported result are for information and for interpretation of the Referring Doctor only.
Result of card test are limited by time of Reading the card.
Results of tests may vary from laboratory to laboratory and also in some parameters time to time for the same patient.

Dr. Preeti Pathak
MD (Pathology)
Reg. 24703/15880

Signature of Pathologist

Tel 0744-3562955,

Mob.: For Lab Report - 9414227325, 9610209797

E-mail : rxkota@gmail.com



GOOD HEALTH LAB RAMAKRISHNA HOSPITAL

(UNIT OF DR. L.K. BHARGAVA & SONS HUF)



PATIENT'S NAME: GIRISH SINGH 257-A, Sheela Chaudhary Road, Talwandi, KOTA-5 (Ra.)

LAB NO. : 0221

AGE/SEX : 31 Years/Male

REF. BY : Dr. YASH BHARGAVA

DATE : 13/06/2023

HAEMATOTOLOGY

Test Name	Test Results	Normal Range
Blood Group Rh Factor		
TEST	RESULT	
BLOOD GROUP	= B	
Rh FACTOR	= POSITIVE	

BIO-CHEMISTRY

Test Name	Test Results	Normal Range
Blood Sugar Fasting	90.00 mg/dL	70.00-110.00 mg/dL
Blood Sugar PP 2 Hours	114.00 mg/dL	75.00-140.00 mg/dL
Creatinine	1.00 mg/dL	0.70-1.30 mg/dL
Aspartate-Aminotransferase (AST/SGOT)	39.00 IU/L	0.00-38.00 IU/L
Alanine-Aminotransferase (ALT/SGPT)	42.00 IU/L	0.00-40.00 IU/L
Serum for Gamma Glutamyl Transferase	34.00 U/L	9.00-52.00 U/L
Serum Alkaline Phosphatase	136.00 IU/L	0.00-270.00 IU/L
URIC ACID	3.1 mg/dl	2.3 - 6.1 (Female) 3.6 - 8.2 (Male)
BUN	19.00 mg/dL	15.00-45.00 mg/dL

Signature of Technician

Dr. Preeti Pathak
MD (Pathology)
Reg. No. - 24703/15880

Conditions of Reporting :

We use best of the kits from international Market & the quality control is done by putting up Fresh standard/Control with each running.
The reported result are for information and for interpretation of the Referring Doctor only.
Result of card test are limited by time of Reading the card.
Results of tests may vary from laboratory to laboratory and also in some parameters time to time for the same patient.

Signature of Pathologist

Tel 0744-3562955,

Mob.: For Lab Report - 9414227325, 9610209797

E-mail : rxkota@gmail.com



GOOD HEALTH LAB RAMAKRISHNA HOSPITAL

(UNIT OF DR. L.K. BHARGAVA & SONS HUF)



PATIENT'S NAME: **GIRISH SINGH** 257-A, Sheela Chaudhary Road, Talwandi, KOTA-5 (Ra.)

LAB NO. : 0221

AGE/SEX : 31 Years/Male

REF. BY : Dr. YASH BHARGAVA

DATE : 13/06/2023

BIO-CHEMISTRY

Test Name	Test Results	Normal Range
Serum Total Protein A/G Ratio		
Total Proteins	7.00 g/dL	6.0-8.5
Albumin	4.30 g/dL	3.4-5.0
Glóbulin	2.70 g/dL	2.3-3.5
A/G Ratio	1.59:1	1.0-2.3

Serum Bilirubin

Test Interval	Test Value	Unit	Typical Reference
Total Bilirubin	0.70	mg/dL	0.0 - 1.0
Direct Bilirubin	0.10	mg/dL	0.0 - 0.25
Indirect Bilirubin	0.60	mg/dL	0.2 - 1.0

OTHER

Glycosylated Hb (HbA1C)

TEST	VALUE	REFERENCE VALUE
HBA1C	5.5 %	Excellent Control < 5.5% Good Control : 5.5 to 7.00% Fair Control : 7.00 to 8.00% Poor Control : > 8.0 %

NOTE :-

HbA1C is done on the spot with the latest Nycocard Reader 2, a test based on spectral reflectance. The assay used here is boronate affinity. Remember, the HbA1C is not the same as the glucose level. It is far superior to the blood glucose reading & it gives an average reading for the past 8-12 weeks.

Signature of Technician

Dr. Preeti Pathak
MD (Pathology)
Reg. No. - 24703/15880

Conditions of Reporting :

We use best of the kits from international Market & the quality control is done by putting up Fresh standard/Control with each running. The reported result are for information and for interpretation of the Referring Doctor only. Result of card test are limited by time of Reading the card. Results of tests may vary from laboratory to laboratory and also in some parameters time to time for the same patient.

Dr. Preeti Pathak, MD. (Path.)
Reg. 24703/15880

Signature of Pathologist

Tel 0744-3562955,

Mob.: For Lab Report - 9414227325, 9610209797

E-mail : rxkota@gmail.com



GOOD HEALTH LAB RAMAKRISHNA HOSPITAL

(UNIT OF DR. L.K. BHARGAVA & SONS HUF)



257-A, Sheela Chaudhary Road, Talwandi, KOTA-5 (Raj.)

PATIENT'S NAME: GIRISH SINGH

LAB NO. : 0221

AGE/SEX : 31 Years/Male

REF. BY : Dr. YASH BHARGAVA

DATE : 13/06/2023

ORGAN PANEL

Lipid Profile

TEST	TEST VALUE	UNIT	NORMAL VALUE
Serum Cholesterol	181.0	mg/dL	130-200 mg%
Triglycende	103.0	mg/dL	Up to 150 mg%
HDL Cholesterol	42.0	mg/dL	30-70 mg%
LDL Cholesterol	120.0	mg/dL	Up to 150 mg%
VLDL Cholesterol	19.0	mg/dL	Up to 80 mg %
Total Cholesterol/HDL Ratio	4.30		0.0-4.97
LDL/HDL Cholesterol Ratio	2.85		0.0-3.55

Signature of Technician

Conditions of Reporting :

We use best of the kits from international Market & the quality control is done by putting up Fresh standard/Control with each running.
The reported result are for information and for interpretation of the Referring Doctor only.
Result of card test are limited by time of Reading the card.
Results of tests may vary from laboratory to laboratory and also in some parameters time to time for the same patient.

Dr. Preeti Pathak
MD (Pathology)
Reg. No. - 24703/15880

Dr. Preeti Pathak, MD. (Path.)
Reg. 24703/15880

Signature of Pathologist

Tel 0744-3562955,

Mob.: For Lab Report - 9414227325, 9610209797

E-mail : rxkota@gmail.com



GOOD HEALTH LAB RAMAKRISHNA HOSPITAL

(UNIT OF DR. L.K. BHARGAVA & SONS HUF)

257-A, Sheela Chaudhary Road, Talwandi, KOTA-5 (Ra.)



PATIENT'S NAME: **CIRISH SINGH**

AGE/SEX : **31 Years/Male**

LAB NO. : **0221**

DATE : **13/06/2023**

REF. BY : **Dr. YASH BHARGAVA**

CHEMILUMINECENCE BY CENTAUR CP

TEST	OBSERVED VALUE	NORMAL RANGE
Tri Iodothyronine (T3)	0.93 ng/ml	0.60-1.81 ng/ml
Total Thyronine (T4)	6.99 ug/dl	3.20-12.6 ug/dl
Thyroid Stimulating Hormone (TSH)	3.97 uIU/ml	Adults: 0.5 - 5.50 uIU/ml 1- 30 days : 0.52 - 16.00 1mo - 5yrs: 0.46 - 8.10 6 - 18 yrs : 0.36 - 6.00

SUMMARY:

T3 & T4 : Primary malfunction of the thyroid gland may result in excessive (hyper) or below normal (hypo) release of

T3 & T4. Disease in any portion of the thyroid - pituitary-hypothalamus system may influence the levels of

T3 & T4.

T4 levels are sensitive and superior indicator of hypothyroidism.

T3 levels better define hyperthyroidism, is an excellent indicator of the ability of thyroid to respond to both stimulatory and suppressive tests.

TSH : Circulating TSH levels are important in evaluating thyroid function. TSH is used in the differential diagnosis

of primary (thyroid) from secondary (pituitary) and tertiary (hypothalamus) hypothyroidism. In primary

hypothyroidism, TSH levels are elevated, while in secondary and tertiary hypothyroidism, TSH levels are low.

In primary hyperthyroidism, T3 & T4 levels are elevated and low or undetectable TSH.

Dr. Preeti Pathak
MD (Pathology)
Reg. No. - 24703/15880

Signature of Technician

Conditions of Reporting :

We use best of the kits from international Market & the quality control is done by putting up Fresh standard/Control with each running.

The reported result are for information and for interpretation of the Referring Doctor only.

Result of card test are limited by time of Reading the card.

Results of tests may vary from laboratory to laboratory and also in some parameters time to time for the same patient.

Dr. Preeti Pathak, MD. (Path.)
Reg. 24703/15880

Signature of Pathologist

Tel 0744-3562955,

Mob.: For Lab Report - 9414227325, 9610209797

E-mail : rxkota@gmail.com



GOOD HEALTH LAB RAMAKRISHNA HOSPITAL

(UNIT OF DR. L.K. BHARGAVA & SONS HUF)



PATIENT'S NAME: **GIRISH SINGH** ^{257-A} Sheela Chaudhary Road, Talwandi, KOTA-5 (Ra.)

LAB NO. : 0221

AGE/SEX : 31 Years/Male

REF. BY : Dr. YASH BHARGAVA

DATE : 13/06/2023

CLINICAL PATHOLOGY

Urine-Routine Examination

PHYSICAL & CHEMICAL

REFERENCE VALUE

Colour	: Pale Yellow	
Apperance	: Clear	Clear
Reaction (pH)	: 5.4	4.5 - 6.5
Sp. Gravity	: 1.016	1.000 - 1.035
Albumin	: Nil	Negative
Glucose	: Nil	Negative

MICROSCOPIC

RBC	: Absent	1-2 /HPF
WBC	: Absent	1-2 /HPF
Epit.Cells	: Absent	1-2 /HPF
Crystals	: Nil	
Cast	: Nil	
Other	: Nil	

Signature of Technician

Dr. Preeti Pathak
Dr. Preeti Pathak
 MD (Pathology)
 Reg. No.- 24703/15880

Dr. Preeti Pathak, MD. (Path.)
 Reg. 24703/15880

Conditions of Reporting :

We use best of the kits from international Market & the quality control is done by putting up Fresh standard/Control with each running.
 The reported result are for information and for interpretation of the Referring Doctor only.
 Result of card test are limited by time of Reading the card.
 Results of tests may vary from laboratory to laboratory and also in some parameters time to time for the same patient.

Signature of Pathologist

Tel 0744-3562955,

Mob.: For Lab Report - 9414227325, 9610209797

E-mail : rxkota@gmail.com



GOOD HEALTH LAB RAMAKRISHNA HOSPITAL

(UNIT OF DR. L.K. BHARGAVA & SONS HUF)

257-A, Sheela Chaudhary Road, Talwandi, KOTA-5 (Raj.)



PATIENT'S NAME: ~~CIRISH SINGH~~

LAB NO. : 0221

AGE/SEX : 31 Years/Male

REF. BY : Dr. YASH BHARGAVA

DATE : 13/06/2023

RADIO-DIAGNOSIS

X-RAY CHEST PA VIEW

1. Both the lung fields are clear. Bronchovascular markings are within normal limits.
2. Both the hilar shadows are of normal size and shape, density.
3. Heart shadows appears central, normal in size and shape.
4. Trachea is in midline.
5. Both the domes of diaphragm are clear and sharp.
6. Both the C.P. angles are clear.
7. Bony cage and soft tissue shadows are normal.

IMPRESSION : Normal chest radiograph.
=====

Preeti Pathak
Dr. Preeti Pathak's
M.B.B.S., D.N.B.

Signature of Technician

Conditions of Reporting :

We use best of the kits from international Marvat & the quality control is done by putting up Fresh standard/Control with each running.
The reported result are for information and for interpretation of the Referring Doctor only.
Result of card test are limited by time of Reading the card.
Results of tests may vary from laboratory to laboratory and also in some parameters time to time for the same patient.

Dr. Preeti Pathak, MD. (Path.)
Reg. 24703/15880

Signature of Pathologist

Tel 0744-3562955,

Mob.: For Lab Report - 9414227325, 9610209797

E-mail : rxkota@gmail.com



GOOD HEALTH LAB RAMAKRISHNA HOSPITAL

(UNIT OF DR. L.K. BHARGAVA & SONS HUF)



257-A, Sheela Chaudhary Road, Talwandi, KOTA-5 (Ra.)

PATIENT'S NAME: **GIRISH SINGH**

LAB NO. : 0221

AGE/SEX : 31 Years/Male

REF. BY : Dr. YASH BHARGAVA

DATE : 13/06/2023

ULTRA SONOGRAPHY

SONOGRAPHY FOR WHOLE ABDOMEN

LIVER: Appear normal in size, Non-tender with smooth & regular contour. Parenchymal echopattern appears homogeneous. The IHBR & hepatic vein radicals are not dilated. No evidence of focal echopoor / echorich lesion. Portal vein diameter is normal 10 mm. CBD diameter normal 03 mm.

GALL BLADDER: Gall bladder is physiologically distended & normal in size, shape & contour. Walls are smooth & regular with normal thickness. There is no evidence of cholelithiasis. The Murphy's sign is negative.

PANCREAS: Normal in size, shape, contour. There is no evidence of focal lesion. Pancreatic duct is not dilated. Pancreatic substance show homogeneous parenchymal echopattern. Paraortic lymph nodes & SMA appear normal.

SPLEEN: Normal in size & echopattern. Vessels seen in splenic hilum are not dilated.

KIDNEYS: Appear normal in size, shape, position, contour, cortical echogenicity & pelvicalyceal system. The corticomedullary demarkation is fair & ratio appears normal. There is no evidence of hydronephrosis, Nephrolithiasis.

Size right kidney 101 mm. X 77 mm.

Size left kidney 103 mm. X 79 mm.

Signature of Technician

Conditions of Reporting :

We use best of the kits from international Market & the quality control is done by putting up Fresh standard/Control with each running. The reported result are for information and for interpretation of the Referring Doctor only. Result of card test are limited by time of Reading the card. Results of tests may vary from laboratory to laboratory and also in some parameters time to time for the same patient.

Dr. Preeti Pathak, MD. (Path.)

Reg. 24703/15880

Signature of Pathologist

Tel 0744-3562955,

Mob.: For Lab Report - 9414227325, 9610209797

E-mail : rxkota@gmail.com



GOOD HEALTH LAB RAMAKRISHNA HOSPITAL

(UNIT OF DR. L.K. BHARGAVA & SONS HUF)



PATIENT'S NAME: **GIRISH SINGH** 257-A, Sheela Chaudhary Road, Talwandi, KOTA-5 (Ra.)

LAB NO. : 0221

AGE/SEX : 31 Years/Male

REF. BY : Dr. YASH BHARGAVA

DATE : 13/06/2023

URI:BLADDER:Bladder walls are smooth & normal in thickness. There is No evidence of mass / stone in the lumen. Bladder capacity appears normal & postvoid Residual volume not significant.

PROSTATE: Normal in shape, contour & parenchymal echogenicity. Its capsule is intact and there is no evidence of focal lesion. Size 23 X 26 X 23 mm. Volume 11 gms.

SPECIFIC: No evidence of retroperitoneal mass/free fluid in peritoneal cavity.

IMPRESSION: Ultrasonographic findings are s/o of normal study.

M. Pathak
डॉ. मोनिका भार्गव
एम.बी.बी.एस., एम.डी.
रामाकृष्णा हॉस्पिटल
रजि. नं. 006311 / 22544

Signature of Technician

Conditions of Reporting :

We use best of the kits from international Market & the quality control is done by pulling up Fresh standard/Control with each running.
The reported result are for information and for interpretation of the Referring Doctor only.
Result of card test are limited by time of Reading the card.
Results of tests may vary from laboratory to laboratory and also in some parameters time to time for the same patient.

Dr. Preeti Pathak, MD. (Path.)
Reg. 24703/15880

Signature of Pathologist

Tel 0744-3562955,

Mob.: For Lab Report - 9414227325, 9610209797

E-mail : rxkota@gmail.com

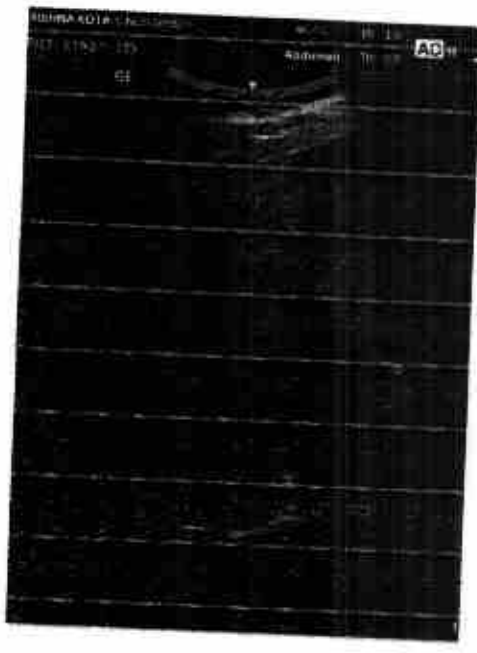

R

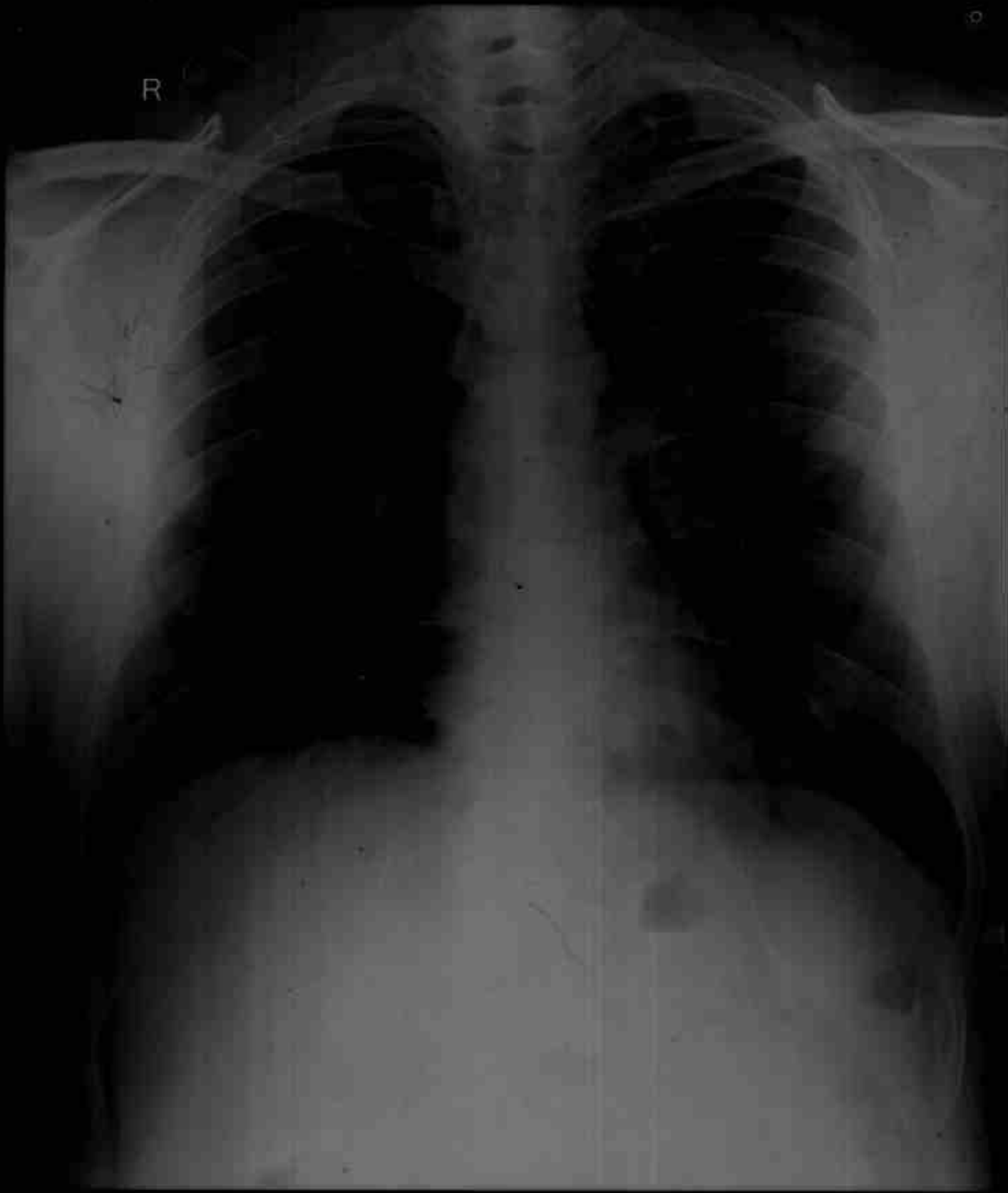

GIRISH DR YASH M 7608 6/13/2023 CHEST.FRN P->A
RAMA KRISHNA HOSPITAL-257-A, SHEELA CHAUDRY ROAD, TALWANDI KOTA,(RAJ.)

GOOD HEALTH LAB

RAMA KRISHNA HOSPITAL KOTA

Patient Information

ID: 000060

Name: GINESH SINGH

Age

Height

Gender: M

Time/Date: 10:26:54

13/06/23

ECG Settings

Printing Mode: AUTO 3

Gain: 10 mm/mV

Speed: 25mm/Sec

Paper: 0.5-35Hz

Switch: ON

Rh-Drm Lead: 11

ALLENGER'S PISTERS-A-103 (Ver-1.2M)

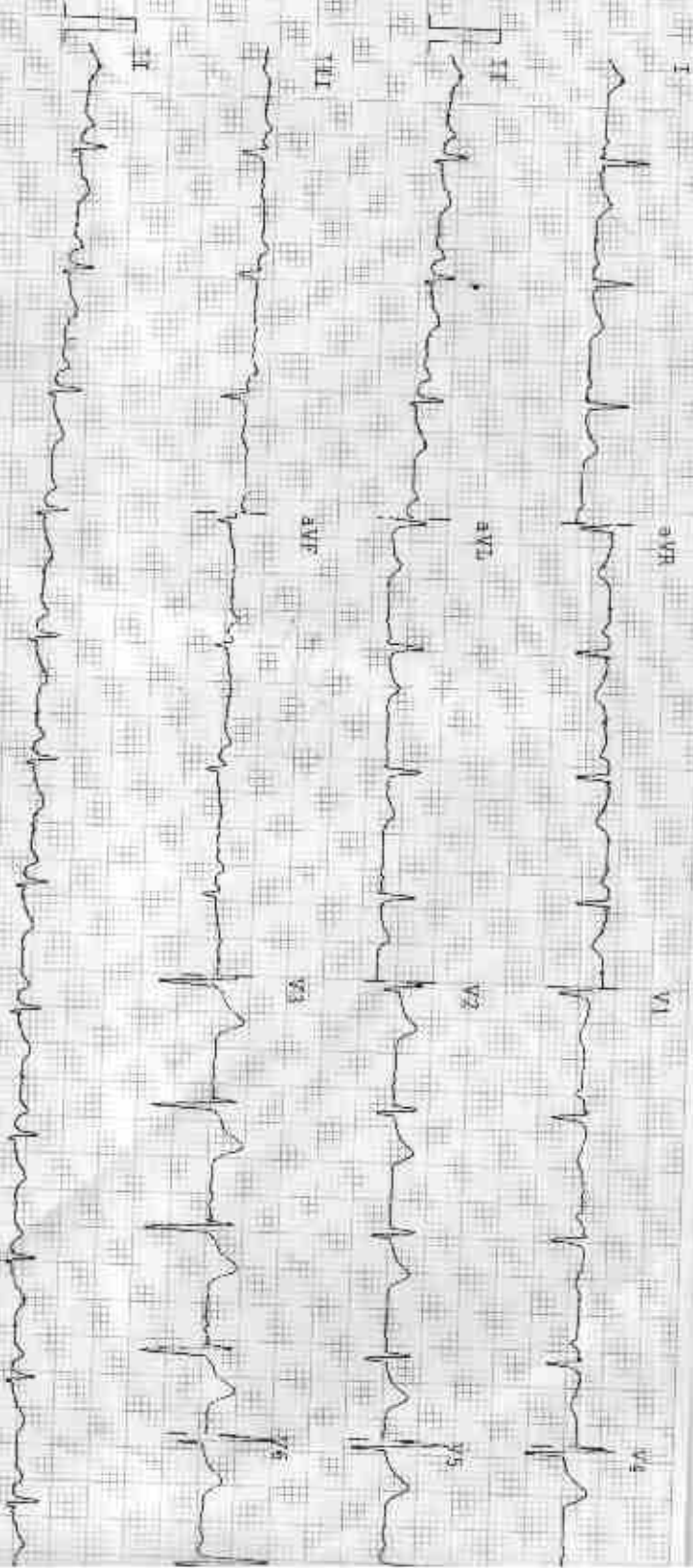

Arrow CE

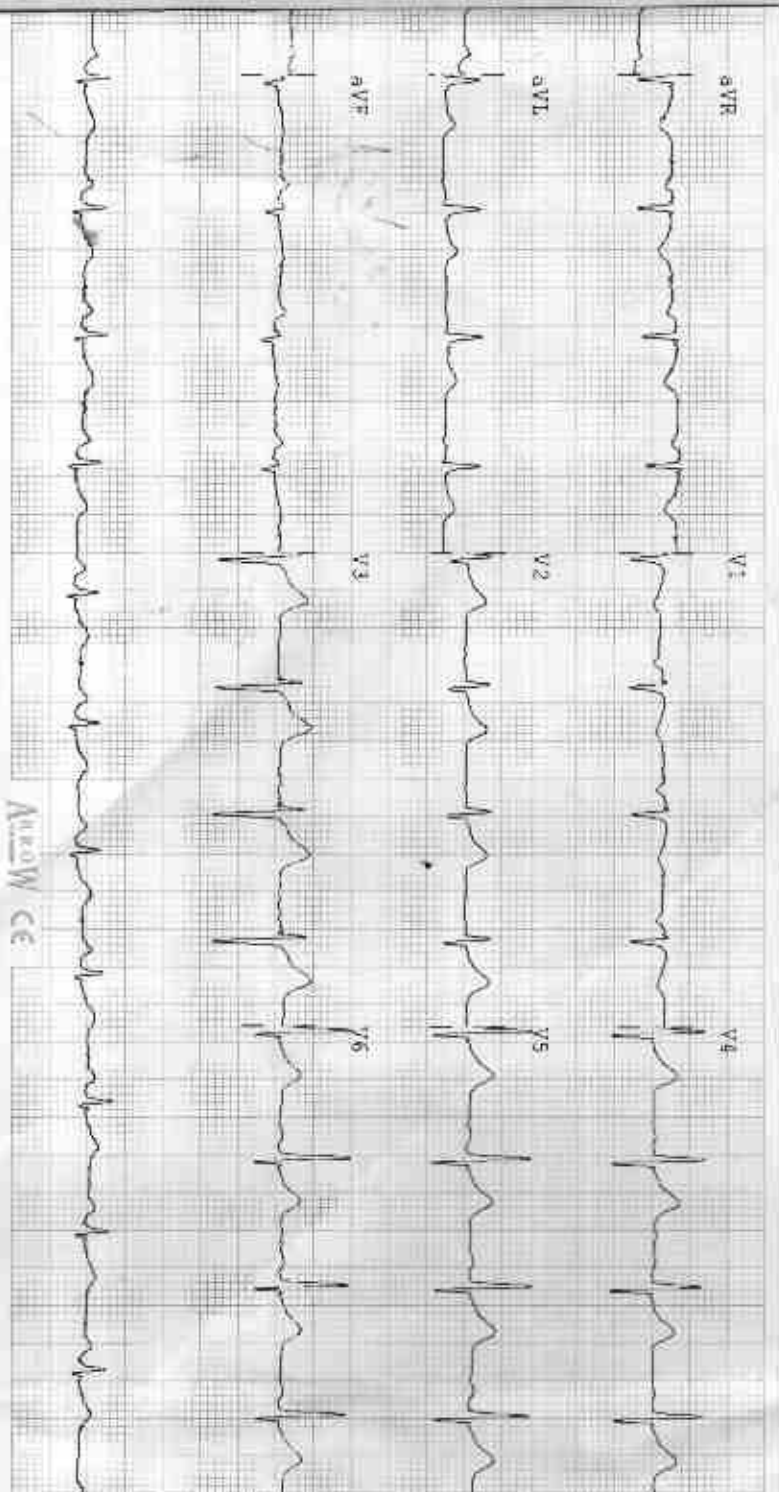

AccuW CE

Observations :-

HR - 89 bpm
 R-R - 674 ms
 P-R - 126 ms
 QRS - 110 ms
 QT/QTc - 337/412 ms
 P Axis - 27°
 R Axis - 27°
 T Axis - 64°

Indications :-

HR Normal
 Normal Sinus Rhythm
 Normal Electric Heart Axis

Remarks :-

डॉ. मोनि *Moni*
 एम.बी.बी.एस., एम.डी.
 रामाकृष्णा हॉस्पिटल
 रजि. नं. 006311/22544



212448 / GIRISH SINGH / 31 Yrs / M / 169 Cms / 79 Kg Date: 13-Jun-2023 Refd By: DR MONIKA Examined By:

Stage	Time	Duration	Speed(mph)	Elevation	METS	Rate	% THR	BP	RPP	PVC	Comments
Supine	00:04	0:04	00.0	00.0	01.0	091	48%	—/—	000	00	
Standing	00:35	0:31	00.0	00.0	01.0	089	47%	120/74	105	00	
HV	01:07	0:32	00.0	00.0	01.0	084	44%	120/74	100	00	
Warm Up	01:43	0:36	00.0	00.0	01.0	094	50%	120/74	112	00	
Ex Start	01:45	0:02	00.0	00.0	01.0	094	50%	120/74	112	00	
BRUCE Stage 1	04:45	3:00	01.7	10.0	04.7	127	67%	128/78	160	00	
BRUCE Stage 2	07:45	3:00	02.5	12.0	07.1	152	80%	134/84	203	00	
PeakEx	10:39	2:54	03.4	14.0	10.1	148	78%	140/88	207	00	
Recovery	11:39	1:00	01.1	00.0	01.2	127	67%	144/88	162	00	
Recovery	12:39	2:00	00.0	00.0	01.0	118	63%	140/84	166	00	
Recovery	13:39	3:00	00.0	00.0	01.0	117	62%	136/78	159	00	
Recovery	14:39	4:00	00.0	00.0	01.0	115	61%	130/74	149	00	
Recovery	15:39	5:00	00.0	00.0	01.0	111	51%	126/74	139	00	
Recovery	15:45	5:08	00.0	00.0	01.0	111	52%	126/74	139	00	

FINDINGS :

Exercise Time 08:54
 Max HR Attained 152 bpm 80% of Target 189
 Max BP Attained 144/88
 Max Workload Attained 10.1 Good response to induced stress
 Test End Reasons Test Complete

REPORT :

Doctor: DR YASH BHARGAVA

M/2 pa
 डॉ. यश भारगवा
 रामाकृष्ण हॉस्पिटल
 कोटा नं. 005311/22544

ACIHL

212448 / GIRISH SINGH / 31 Yrs / M / 169 Cms / 79 Kg / HR 91

Date: 13-JUN-2023 10:20:44 AM
Time: 101 ST part 489 rTHS
Rate: 91 mmHg
Combined Medicine: ELCO On, Notal On, HF 0.5 Hz/L 55 Hz
4X 80 ms Paper J

ExTime: 00:00 0.0 mV 0.0 V
25 mm/sec 1.0 cm/mV

AVL 0.8
AVR 0.8
V1 0.7

AVF 0.8
V2 0.8
V3 0.4

AVL 0.8
V4 0.8
V5 0.4

AVL 0.8
V1 0.8

AVF 0.8
V2 0.8
V3 0.8

AVL 0.8
V4 0.8
V5 0.8

AVL 0.8
V1 0.8
V2 0.8

AVF 0.8
V3 0.8
V4 0.8

AVL 0.8
V5 0.8
V6 0.8

AVL 0.8
V1 0.8
V2 0.8

AVF 0.8
V3 0.8
V4 0.8

AVL 0.8
V5 0.8
V6 0.8

AVL 0.8
V1 0.8
V2 0.8

AVF 0.8
V3 0.8
V4 0.8

AVL 0.8
V5 0.8
V6 0.8

AVL 0.8
V1 0.8
V2 0.8

AVF 0.8
V3 0.8
V4 0.8

AVL 0.8
V5 0.8
V6 0.8

REMARKS: AVR AVF V2 V4 V6

212448 / GIRISH SINGH / 31 Yrs / M / 169 Cms / 79 Kg / HR. 89

Date: 13-June-2023 10:00:44 AM METS: 100.89 bpm 17% of THR BP: 120/74 mmHg Computer Measured BLC ON WATCH ON HF: 0.05 Hz 38 Hz

4X 80 ms Post J

ExTime 00:00 0.0 min 0.0%
25 min:Sec 1:0 Chan:V

ST: 0.4
ST: 0.3

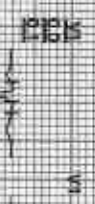

ST: 0.4
ST: 0.3



ST: 0.4
ST: 0.3

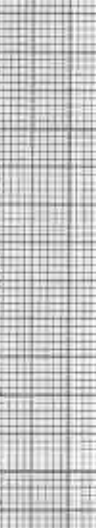
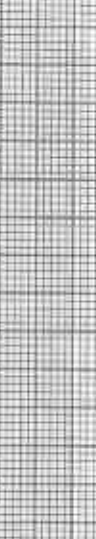

ST: 0.4
ST: 0.3



ST: 0.4
ST: 0.3



ST: 0.4
ST: 0.3

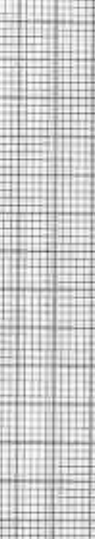

ST: 0.4
ST: 0.3



REMARKS: I II aVR aVL V1 V2 V3 V4 V5 V6

212448 / GIRISH SINGH / 31 Yrs / M / 169 Cms / 79 Kg / HR : 84

Date: 13-Jun-2023 10:20:41 AM METS: 1018 bpm 44% of Thresh SP: 120/74 mmHg Combined Medication: DIG 0.5g, Wolfen 20mg, HT 0.05 mg, L1 35 mg
AX 90 ms P44 VJ

ESTIME: 00:00 0.0 mph 0.0%
25 cm/sec 1.0 Count/Div

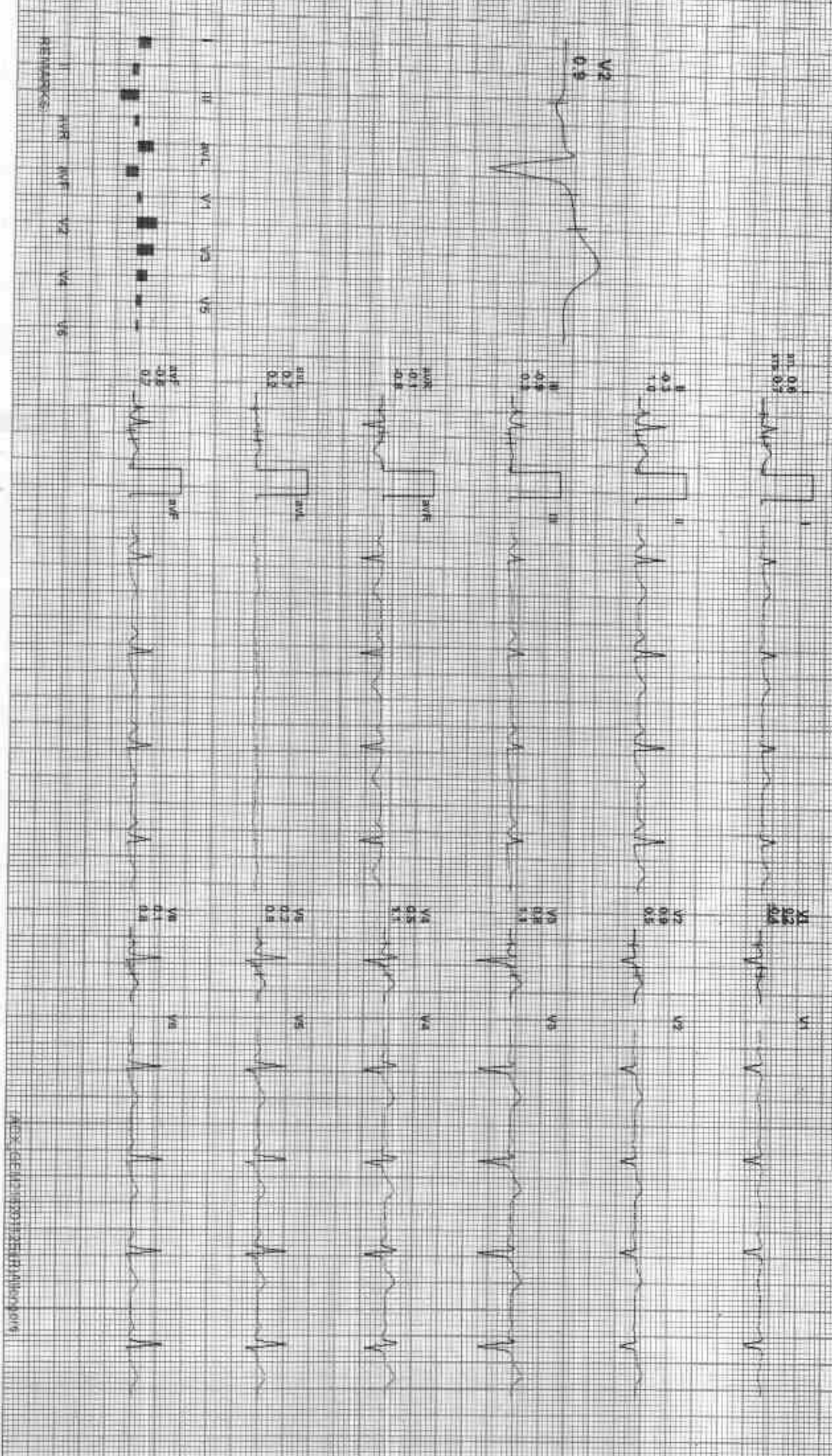

212448 / GIKISH SINGH / 31 Yrs / M / 169 Cms / 79 Kg / HR : 94

Date: 13-Jun-2023 10:20:44 AM METS: 1.0 94 bpm 50% of THR BP: 120/74 mmHg Continued Monitoring - BLD-CM - Motion ON - PR - 0:05:36.55 HR

Exercise: 00:00 0.0 mph 0.0%

AX 80 ms Post U

26 min:Sec 3.0 Cal/min

1
5% 0.5
80% 1.0

V1 0.2
0.8

0
0.2
1.2

V2 0.8
0.8

0
-0.5
0.5

V3 1.2
1.2

0
0.5
1.0

V4 0.8
0.8

0
0.5
0.5

V5 1.2
1.2

0
0.5
0.5

V6 0.8
0.8

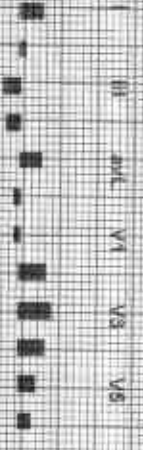

REMARKS

212448 / GIRISH SINGH / 31 Yrs / M / 169 Cms / 79 Kg / HR : 94

AC/12

DATE: 15-JUN-2023 10:20:44 AM METS: 10.94 bpm 50% of THR HR: 120(± mmHg) Combined Medicine: BLO OM NOLVA-DP-HP 0.05 HV/LF-30. HZ
4X 80 MS PPG 1

ExTime: 00:00. 0.0 rpm. 0.0%
25 min/Sec. 1.0 Gain/ly

91.05
97.10

V1
0.2
0.5

V4

0.2
0.5
1.3

V2
0.9
0.8

V2

0.5
0.3

V3
1.1
1.3

V3

2.05
0.5
1.0

V4
0.5
1.3

V4

0.5
0.7
0.5

V5
0.5
1.1

V5

0.7
0.7
0.7

V6
0.6
0.9

V6

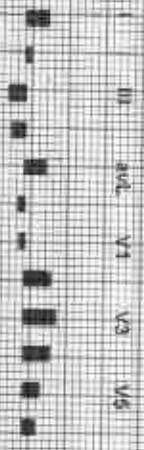

REMARKS
I II III aVR aVL V1 V2 V3 V4 V5 V6

212448 / GIRISH SINGH / 31 Yrs / M / 169 Cms / 79 Kg / HR : 127

Date: 15-Jun-2023 10:20:44 AM METS: 4.7/127 bpm 87% of THR BP: 128/78 mmHg Combined Medicine: BLOC CIV/ NADOL 50ml HR: 0.95 Hz HR: 35 Hz
4X RD MS Post J

ExTime: 03:00 1.7 mph 10.0%
25 mms/Sec 1.0 Cm/Min

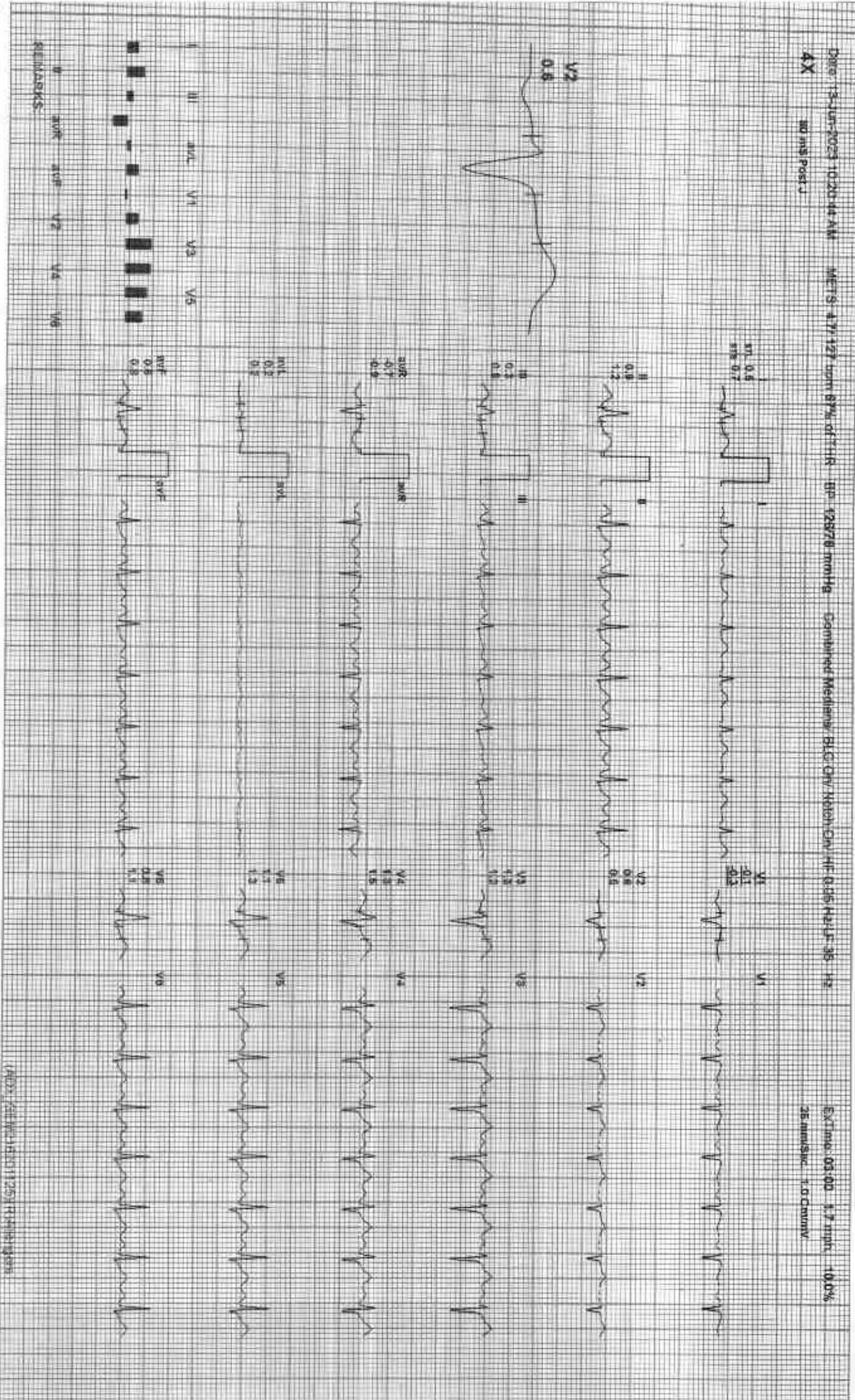

212448 / GIRISH SINGH / 31 Yrs / M / 169 Cms / 79 Kg / HR 152

Date: 13-JUN-2023 10:20:44 AM Wt: 79.7 LBS Hgt: 169 cm 80% of THL BP: 134/84 mmHg Combined Modifiers: BLG On Water On HR: 0.05 Scale: 35 Hz

4X 40 min Prod J

Ex time: 06:00 2.5 mph 12.0%
25 min/Sec: 1.0 Ch/min

AVR 0.5
aVR 0.8
V1 0.8

V6 0.2
V5 0.2

V6

AVR 0.5
aVR 0.8
V1 0.8

V6 0.2
V5 0.2

V6

I 0.8
aI 0.8
V2 2.1

V2 0.4
V1 0.2

V2

II 0.4
aII 0.4
V2 2.1

V2 0.4
V1 0.2

V2

III 0.4
aIII 0.4
V2 2.1

V2 0.4
V1 0.2

V2

aVR 40.5
aVL 40.5
aVF 41.5

V4 2.1
V3 2.1

V4

aVR 40.5
aVL 40.5
aVF 41.5

V4 2.1
V3 2.1

V4

aVR 40.5
aVL 40.5
aVF 41.5

V5 1.5
V4 1.5

V5

aVR 40.5
aVL 40.5
aVF 41.5

V6 0.8
V5 0.8

V6

aVR 40.5
aVL 40.5
aVF 41.5

V6 0.8
V5 0.8

V6

LEADWAVECS
I AVR AVL AVF V1 V2 V3 V4 V5 V6

212448 / GIRISH SINGH / 31 Yrs / M / 189 Cms / 79 Kg / HR : 148

Date: 13-Jun-2023 10:29:44 METS: 10.71 148 bpm 78% of THR SF: 140/81 mmHg

Exercise: 08:54 3.4 mph 14.0%

4X 60 min Post 1

V1	85.92
V2	82.8
V3	85.5
V4	81.8
V5	82.8
V6	85.5

V1	0
V2	1.6
V3	0.1
V4	0.1
V5	0.1
V6	0.1

V1	0.7
V2	1.6
V3	1.8
V4	1.8
V5	2.6
V6	2.6

V1	2.0
V2	1.3
V3	1.3
V4	1.8
V5	3.1
V6	3.1

V1	0.1
V2	0.5
V3	0.1
V4	1.6
V5	1.6
V6	2.8

V1	2.0
V2	1.2
V3	1.2
V4	1.2
V5	2.8
V6	2.8

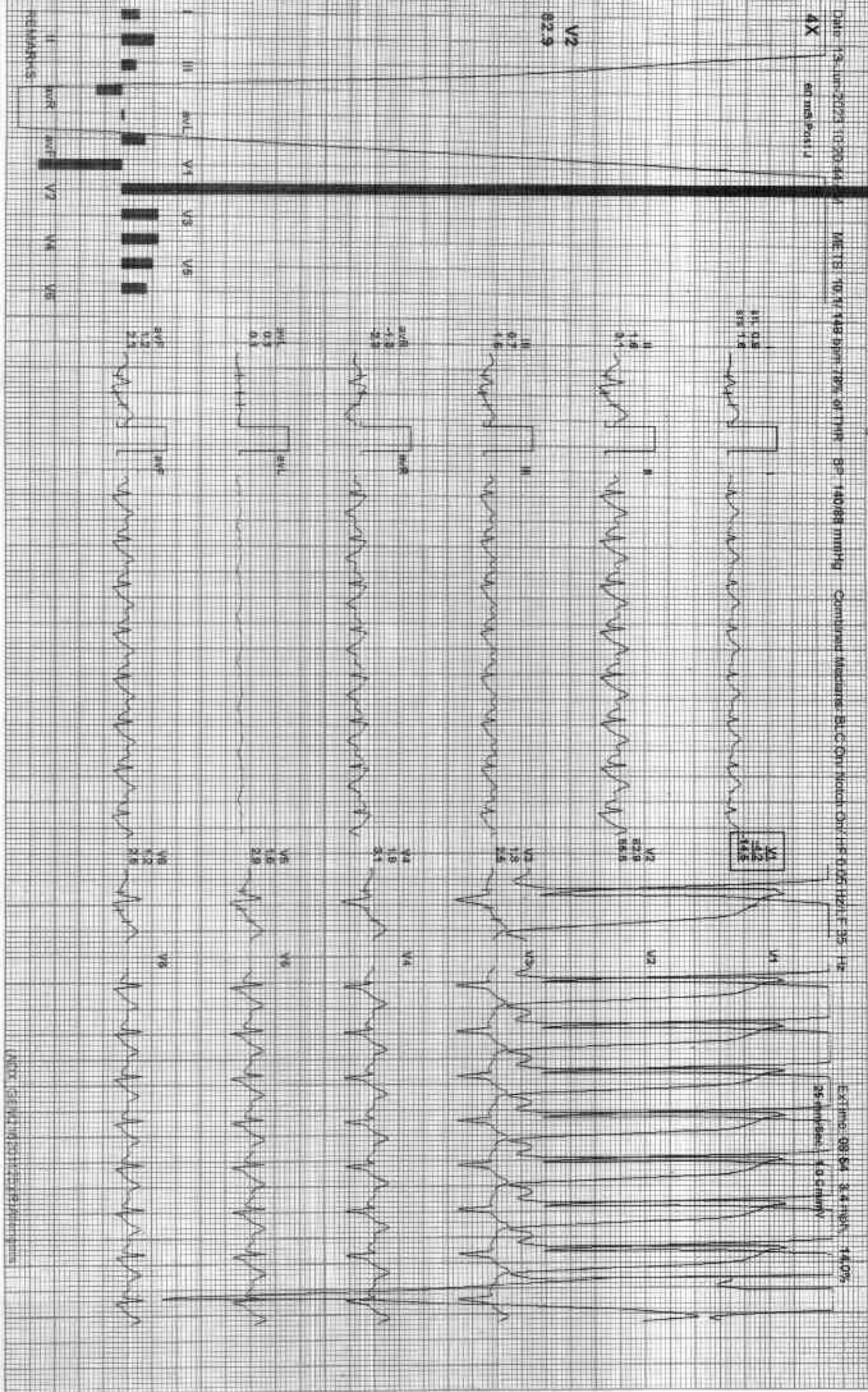

12-lead ECG with rhythm strip

ACI DL

212448 / GIRISH SINGH / 31 Yrs / M / 169 Cms / 79 Kg / HR : 127

DATE: 13-JUN-2023 10:20:47 AM METS: 1.27 127 bpm 87% of THR BP: 144/88 mmHg Combined Medicines: BLC ON/ NADOL/ DM/ HE D-06 H2O F-80 - H2

4X 80 HRS PGMU

Ex Time: 08:54 0.1 mph 0.0% 25 mm/Sec 1.0 Cm/IV

ECG 0/8
0/8 1/1

V1 0.8
1.2
1.2



II 2.2
2.2

V2 0.4
0.4



III 1.4
1.4
2.5

V3 1.8
1.8
2.0



aVR -1.5
-1.5
2.1

V4 2.8
2.8
3.2



aVL -0.3
-0.3
2.8

V5 5.2
5.2
5.2



aVF 1.8
1.8
2.8

V6 2.0
2.0
2.8

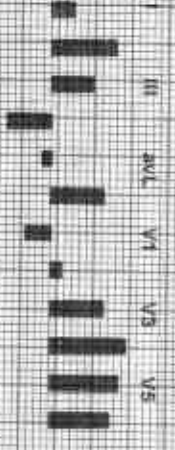

ECG STRIP I II aVR aVL V1 V2 V3 V4 V5 V6

AC-102

Date: 13-Jun-2023 10:20:44 AM METS: 1.0 119 bpm 54% of THR Sp: 160/84 mmHg (Continued) Mediana: RL-C-Dx Median ChLHF: 0.05 Hz/LE 35 Hz
4X 00 mspost j

ExTime: 00:54 6.0 mph, 0.0%
25 mm/sec, 1.0 cm/mV

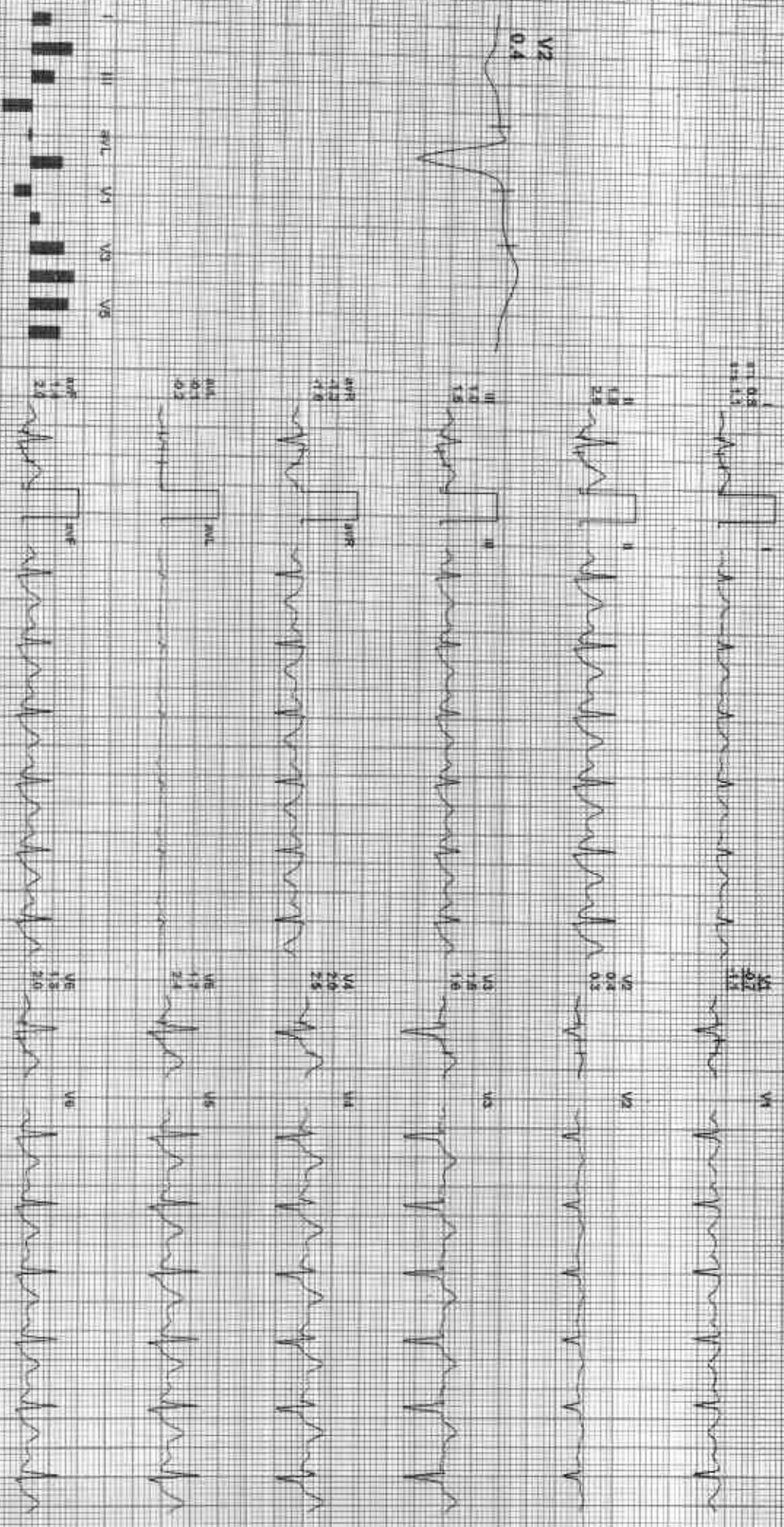



212448 / GIRISH SINGH / 31 Yrs / M / 169 Cms / 79 Kg / HR : 117

Date: 13/09/2023 10:25:44 AM ME: TS: 1.00 147 bpm 82% of HRP BP: 108/78 mmHg Combined medicine: BIC OP/ HINOR/ CAR/ HF 0.05 H/L/F 35 H2

4X 30 ms Post J

Estim: 68-54 0.0 mph 0.0%
25 mm/Sec 140 mmV

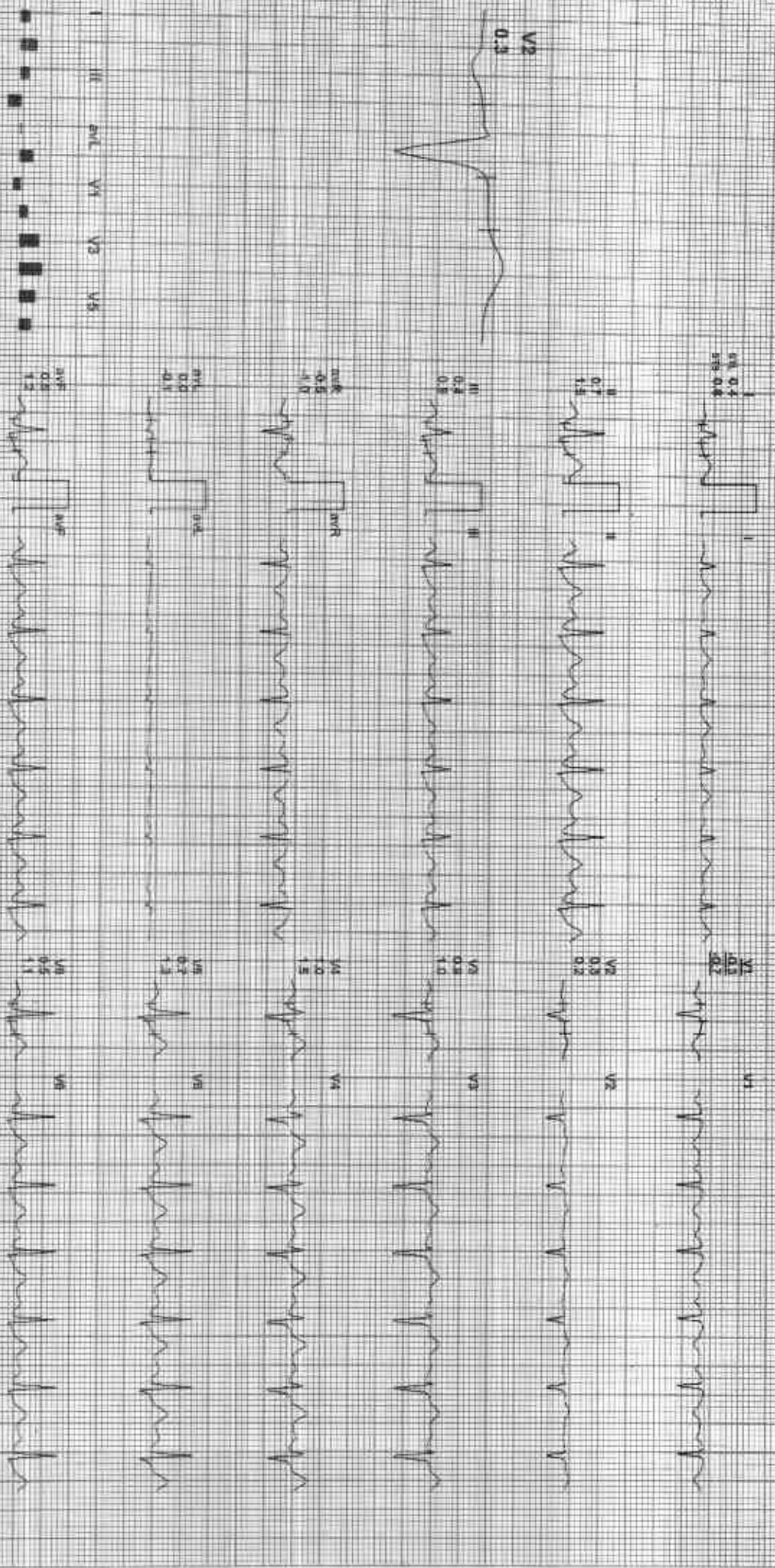

REMARKS: I II III aVR aVL aVF V1 V2 V3 V4 V5 V6



Date: 13/07/2019 10:20:44 AM METS: 1.0 116 bpm 87% of THR BP: 130/74 mmHg Combined Measure: DLCO On Watch On/HR: 0.05 (Holds: 35 Hz)
 4X 80 ms Post J

EXTIME: 08:54 0.0 mph 0.0%
 25 mm/Sec 1.0 cm/mV

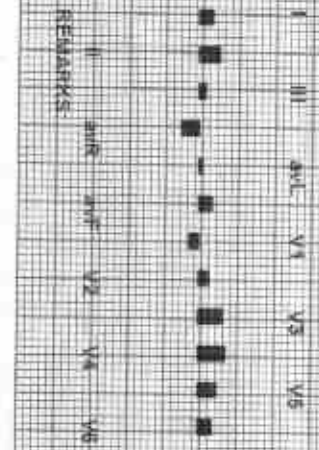



212448 / GIRISH SINGH / 31 Yrs / M / 169 Cms / 79 Kg / HR : 111

Date: 13-Jun-2023 10:20:44 AM METS: 1.01 414 bpm 55% of HR BP: 126/74 mmHg Calories: 150.0 kcal/hr 55 Wt:

ECGTime: 08:54 0.0 mV, 0.0%

4X 4X mis Front J

25mm/sec, 1.0mV



LEADS: I II III aVR aVL V1 V2 V3 V4 V5 V6

212448 / GIRISH SINGH / 31 Yrs / M / 169 Cms / 79 Kg / HR : 111

Date: 13-Jun-2023 10:20:41 AM
4X 80 ms Field
MENS: 1.04 111 bpm 59% of FHR BP: 128/84 mmHg
Combined Medicine: B+C 0% Match QW HF 0.05 Hz LF 35 Hz

Extra: 08:44 0.0 mpm 0.0%
25 mm/Sec 1.0 Cm/Div

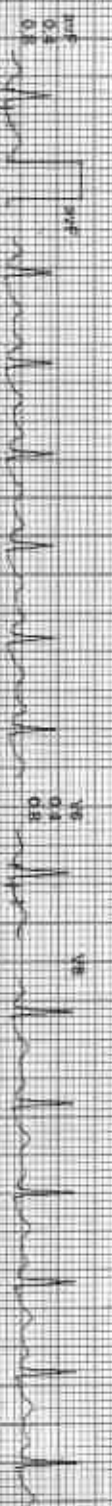
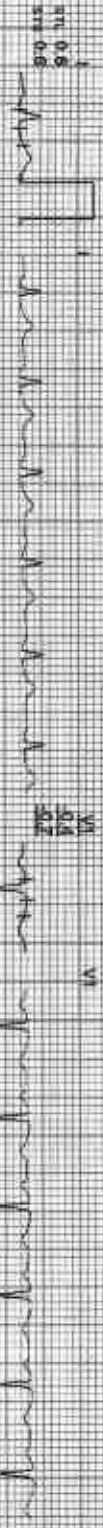

LEADS: I, II, aVL, V1, V3, V5, V6
aVR, aVF, V2, V4, V5

GOOD HEALTH LAB

Average

212448 / GIRISH SINGH / 31 Yrs / M / 169 Cms / 79 Kg / HR : 87



Date: 15-Jun-2023 10:20:44 AM I II III aVR aVL aVF V1 V2 V3 V4 V5 V6

Supine

PR	90	80	95	90	95	90	95	90	95	90	95	90	95	90	95	90	95
HR	82	88	90	90	90	90	90	90	90	90	90	90	90	90	90	90	90
ECG	Normal	Normal	Normal	Normal	Normal	Normal	Normal	Normal	Normal	Normal	Normal	Normal	Normal	Normal	Normal	Normal	Normal

Standing

PR	95	85	90	95	90	95	90	95	90	95	90	95	90	95	90	95	90
HR	85	90	90	90	90	90	90	90	90	90	90	90	90	90	90	90	90
ECG	Normal	Normal	Normal	Normal	Normal	Normal	Normal	Normal	Normal	Normal	Normal	Normal	Normal	Normal	Normal	Normal	Normal

HV

PR	90	85	90	95	90	95	90	95	90	95	90	95	90	95	90	95	90
HR	80	85	85	85	85	85	85	85	85	85	85	85	85	85	85	85	85
ECG	Normal	Normal	Normal	Normal	Normal	Normal	Normal	Normal	Normal	Normal	Normal	Normal	Normal	Normal	Normal	Normal	Normal

Warm Up

PR	85	80	85	90	90	90	90	90	90	90	90	90	90	90	90	90	90
HR	75	80	80	80	80	80	80	80	80	80	80	80	80	80	80	80	80
ECG	Normal	Normal	Normal	Normal	Normal	Normal	Normal	Normal	Normal	Normal	Normal	Normal	Normal	Normal	Normal	Normal	Normal

EXStart

PR	80	75	80	85	85	85	85	85	85	85	85	85	85	85	85	85	85
HR	65	70	70	70	70	70	70	70	70	70	70	70	70	70	70	70	70
ECG	Normal	Normal	Normal	Normal	Normal	Normal	Normal	Normal	Normal	Normal	Normal	Normal	Normal	Normal	Normal	Normal	Normal

Stage 1

PR	75	70	75	80	80	80	80	80	80	80	80	80	80	80	80	80	80
HR	60	65	65	65	65	65	65	65	65	65	65	65	65	65	65	65	65
ECG	Normal	Normal	Normal	Normal	Normal	Normal	Normal	Normal	Normal	Normal	Normal	Normal	Normal	Normal	Normal	Normal	Normal



212448 / GIRISH SINGH / 31 YRS / M / 169 Cms / 79 Kg / HR . 87

Date: 13 Jun 2023 10:20 AM

Stage 2	I	II	III	aVR	aVL	aVF	V1	V2	V3	V4	V5	V6
71 S/DL	0.9	0.9	0.9	0.9	0.7	0.8	0.6	0.6	1.1	1.1	1.2	1.2
71 S/DL	0.9	0.8	0.9	0.8	0.9	0.9	0.9	0.9	1.3	1.4	1.5	1.6
152 BPM	140/84	140/84	140/84	140/84	140/84	140/84	140/84	140/84	140/84	140/84	140/84	140/84

PeakEX	11 S/DL	11 S/DL	152 BPM
9.6 mmHg	0.5	1.1	1.3
14.7 mmHg	1.0	2.6	3.5
140/84	0.5	1.1	1.3

Recovery	11 S/DL	11 S/DL	152 BPM
1.1 mmHg	0.6	1.4	1.6
0.1%	0.8	1.8	2.7
145/88	0.6	1.4	1.6

Recovery	11 S/DL	11 S/DL	152 BPM
0.9 mmHg	0.6	1.4	1.6
0.1%	0.8	1.8	2.7
140/84	0.6	1.4	1.6

Recovery	11 S/DL	11 S/DL	152 BPM
0.8 mmHg	0.6	1.4	1.6
0.1%	0.8	1.8	2.7
140/84	0.6	1.4	1.6

Recovery	11 S/DL	11 S/DL	152 BPM
0.8 mmHg	0.6	1.4	1.6
0.1%	0.8	1.8	2.7
140/84	0.6	1.4	1.6

GOOD HEALTH LAB

Average

212448 / GIRISH SINGH / 31 Yrs / M / 169 Cms / 79 Kg / HR . 87

Date: 13-June-2023 10:20:44 AM I II III AVR AVL AVF V1 V2 V3 V4 V5 V6

Recovery	0.00 mV	0.02 mV	0.04 mV	0.06 mV	0.08 mV	0.10 mV	0.12 mV	0.14 mV	0.16 mV	0.18 mV	0.20 mV
P1: 895	0.00	0.01	0.02	0.03	0.04	0.05	0.06	0.07	0.08	0.09	0.10
P2: 450	0.00	0.01	0.02	0.03	0.04	0.05	0.06	0.07	0.08	0.09	0.10
P3: 1000	0.00	0.01	0.02	0.03	0.04	0.05	0.06	0.07	0.08	0.09	0.10

Recovery	0.00 mV	0.02 mV	0.04 mV	0.06 mV	0.08 mV	0.10 mV	0.12 mV	0.14 mV	0.16 mV	0.18 mV	0.20 mV
M: 500	0.00	0.01	0.02	0.03	0.04	0.05	0.06	0.07	0.08	0.09	0.10
M: 450	0.00	0.01	0.02	0.03	0.04	0.05	0.06	0.07	0.08	0.09	0.10
M: 1000	0.00	0.01	0.02	0.03	0.04	0.05	0.06	0.07	0.08	0.09	0.10