

DR. G. P. 30Y F 11/11/5053 CHEST-PA WK004012 06
DDPC AGIUS



V1

V2

V3

V4

ID: 004075

Diagnosis Information:

Female / mmHg
36Years cm kg

Saidha A.R. P.



HR : 64 bpm
P : 108 ms
PR : 158 ms
QRS : 90 ms
QT/QTc : 413/428 ms
P/QRS/T : 70/39/54 °
RV5/SV1 : 1.093/0.994 mV

ACEW CE

Report Confirmed by:

Standard

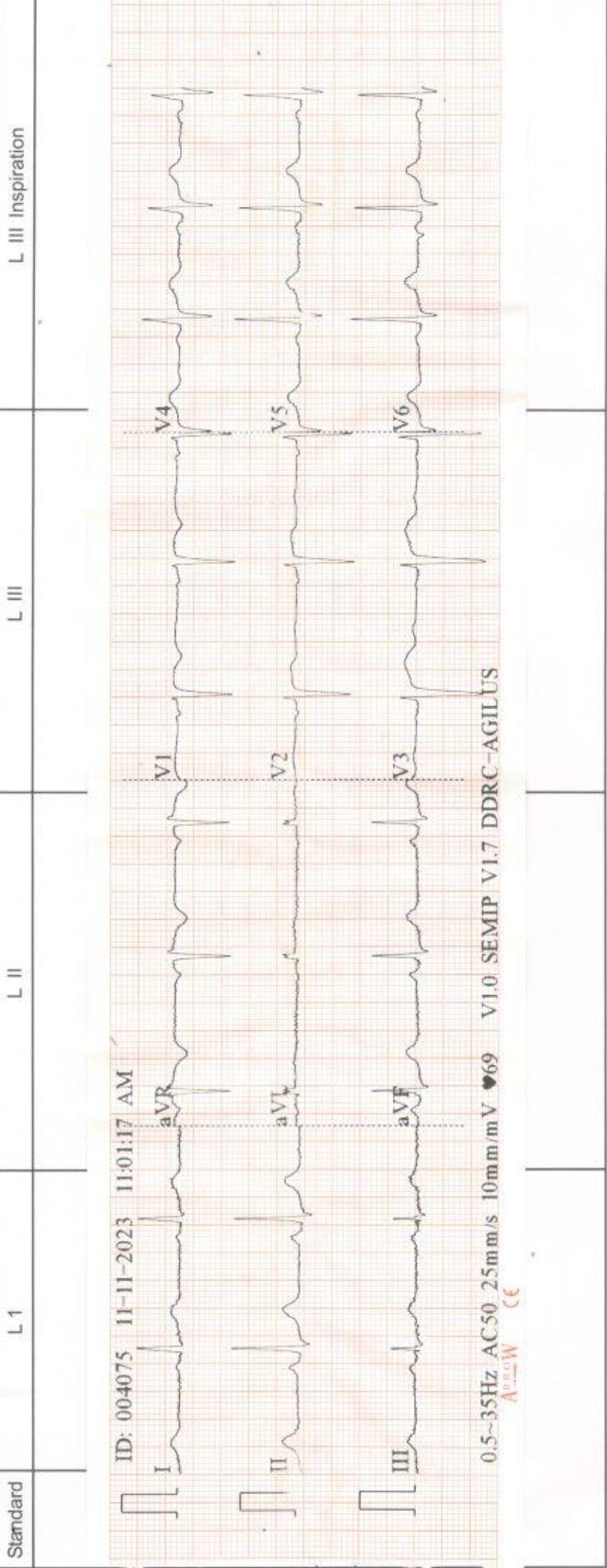

If the examinee is suffering from an acute life threatening situation, you may be obliged to disclose the result of the medical examination to the examinee.

1. Name of the examinee	:	Mr./Mrs./Ms. <u>Bipanya B.</u>
2. Mark of Identification	:	(Mole/Scar/any other (specify location)):
3. Age/Date of Birth	:	<u>36/F.</u> Gender: F/M
4. Photo ID Checked	:	(Passport/Election Card/PAN Card/Driving Licence/Company ID)

PHYSICAL DETAILS:

a. Height <u>165</u> (cms)	b. Weight <u>69</u> (Kgs)	c. Girth of Abdomen <u>84</u> (cms)
d. Pulse Rate <u>80/100</u> (Min)	e. Blood Pressure:	Systolic Diastolic
	1 st Reading	<u>120</u> <u>80</u>
	2 nd Reading	

FAMILY HISTORY:

Relation	Age if Living	Health Status	If deceased, age at the time and cause
Father	<u>71</u>	<u>DLP, NON</u>	
Mother	<u>62</u>	<u>DM</u>	
Brother(s)			
Sister(s)			

HABITS & ADDICTIONS: Does the examinee consume any of the following?

Tobacco in any form	Sedative	Alcohol
<u>-</u>	<u>-</u>	<u>-</u>

PERSONAL HISTORY

- a. Are you presently in good health and entirely free from any mental or Physical impairment or deformity. If No, please attach details. Y N
- b. Have you undergone/been advised any surgical procedure? Y N
- c. During the last 5 years have you been medically examined, received any advice or treatment or admitted to any hospital? Y N
- d. Have you lost or gained weight in past 12 months? Y N

Have you ever suffered from any of the following?

- Psychological Disorders or any kind of disorders of the Nervous System? Y N
- Any disorders of Respiratory system? Y N
- Any Cardiac or Circulatory Disorders? Y N
- Enlarged glands or any form of Cancer/Tumour? Y N
- Any Musculoskeletal disorder? Y N
- Any disorder of Gastrointestinal System? Y N
- Unexplained recurrent or persistent fever, and/or weight loss Y N
- Have you been tested for HIV/HBsAg / HCV before? If yes attach reports Y N
- Are you presently taking medication of any kind? Y N

• Any disorders of Urinary System?

~~Y/N~~

• Any disorder of the Eyes, Ears, Nose, Throat or Mouth & Skin

~~Y/N~~

FOR FEMALE CANDIDATES ONLY

a. Is there any history of diseases of breast/genital organs?

Y/N

d. Do you have any history of miscarriage/abortion or MTP

Y/N

b. Is there any history of abnormal PAP Smear/Mammogram/USG of Pelvis or any other tests? (If yes attach reports)

Y/N

e. For Parous Women, were there any complication during pregnancy such as gestational diabetes, hypertension etc

Y/N

c. Do you suspect any disease of Uterus, Cervix or Ovaries?

Y/N

f. Are you now pregnant? If yes, how many months?

Y/N

CONFIDENTIAL COMMENTS FROM MEDICAL EXAMINER

- Was the examinee co-operative? ~~Y/N~~
- Is there anything about the examinee's health, lifestyle that might affect him/her in the near future with regard to his/her job? ~~Y/N~~
- Are there any points on which you suggest further information be obtained? ~~Y/N~~
- Based on your clinical impression, please provide your suggestions and recommendations below;

Left Renal Cyst

➤ Do you think he/she is **MEDICALLY FIT** or UNFIT for employment.

MEDICAL EXAMINER'S DECLARATION

I hereby confirm that I have examined the above individual after verification of his/her identity and the findings stated above are true and correct to the best of my knowledge.

Name & Signature of the Medical Examiner :

[Signature]

Seal of Medical Examiner

Dr. SERIN LOPEZ. MBBS
Reg. No. 77656
MEDICAL OFFICER
DDRC AGILUS PATHLABS LTD.
Aster Square, Medical College. PO, TVM

Name & Seal of DDRC SRL Branch



Date & Time :

11/11/2023

Acc no: 4182WK004075	Name: Mrs. Sripriya G P	Age: 36 y	Sex: Female	Date: 11.11.23
----------------------	-------------------------	-----------	-------------	----------------

US SCAN WHOLE ABDOMEN (TAS ONLY)

LIVER is normal in size (14.4 cm). Margins are regular. Hepatic parenchyma shows normal echogenicity. No focal lesions seen. No dilatation of intrahepatic biliary radicles. CBD is not dilated. Portal vein is normal in caliber (11.3 mm).

GALL BLADDER is partially distended and grossly normal. No pericholecystic fluid seen.

SPLEEN is normal in size (9.5 cm) and parenchymal echotexture. No focal lesion seen.

PANCREAS Head and body visualized, appears normal in size and parenchymal echotexture. Pancreatic duct is not dilated.

RIGHT KIDNEY is normal in size (9.8 x 3.2 cm) and shows normal parenchymal echotexture. Cortico medullary differentiation is maintained. Parenchymal thickness is normal. No echogenic focus with shadowing suggestive of renal calculi seen. No dilatation of pelvicalyceal system seen. Ureter is not dilated. Perinephric spaces are normal.

LEFT KIDNEY is normal in size (10.2 x 4.1 cm) and shows normal parenchymal echotexture. Cortico medullary differentiation is maintained. Parenchymal thickness is normal. **Cortico medullary cyst extending to central echogenic area noted at lower third measuring 2.7 x 1.9 cm.** No echogenic focus with shadowing suggestive of renal calculi seen. No dilatation of pelvicalyceal system seen. Ureter is not dilated. Perinephric spaces are normal.

PARAAORTIC AREA No retroperitoneal lymphadenopathy or mass seen.

URINARY BLADDER is distended, normal in wall thickness, lumen clear.

UTERUS measures 8.5 x 3.9 x 4.7 cm, myometrial echopattern normal. No focal lesions seen. Endometrial thickness is 7.3 mm.

Both ovaries are normal. Right ovary measures 2.7 x 1.9 cm. Left ovary measures 2.6 x 1.6 cm and shows corpus luteum measuring 1.6 x 1.3 cm. No adnexal mass seen. No fluid in pouch of Douglas. No ascites or pleural effusion.

Gaseous distension of bowel loops noted. No obvious bowel wall thickening seen sonologically. Diastasis recti noted. Inter recti distance measures 3.9 cm at supraumbilical region.

CONCLUSION:-

- Left renal cyst.

Dr. Nisha Unni MD, DNB (RD)
Consultant radiologist.

Thanks for referral. Your feedback will be appreciated.

(Please bring relevant investigation reports during all visits)

Because of technical and technological limitations complete accuracy cannot be assured on imaging.

Suggested correlation with clinical findings and other relevant investigations consultations, and if required repeat imaging recommended in the event of controversies. AR

(For appointments / any clarification of report please contact **9496005190** between 9 am – 5.30 pm).

Corp. Office : Express House, Second Floor, Opp. Pothys Silks, Banerjee Road, Kaloor -682017

Contact :- 93334 93334, Web :- www.ddrcagilus.com Email :- info.ddrc@agilus.in



PATIENT NAME : MRS SRIPRIYA G P
REF. DOCTOR : SELF
CODE/NAME & ADDRESS : CA00010147 -
 MEDIWHEEL ARCOFEMI HEALTHCARE LIMITED
 F701A, LADO SARAI, NEW DELHI,SOUTH DELHI,
 DELHI,
 SOUTH DELHI 110030
 8800465156

ACCESSION NO : **4182WK004075**
PATIENT ID : MRSSF1111874182A
CLIENT PATIENT ID:
ABHA NO :
AGE/SEX : 36 Years Female
DRAWN :
RECEIVED : 11/11/2023 09:16:55
REPORTED : 12/11/2023 08:31:42

Test Report Status	<u>Preliminary</u>	Results	Biological Reference Interval	Units
--------------------	--------------------	---------	-------------------------------	-------

MEDIWHEEL HEALTH CHECKUP BELOW 40(F)TMT
TREADMILL TEST

TREADMILL TEST REPORT GIVEN

PHYSICAL EXAMINATION

PHYSICAL EXAMINATION REPORT GIVEN



DR NISHA UNNI, MBBS,MD
(RD),DNB (Reg.No:50162)
Consultant Radiologist

View Details



View Report

PERFORMED AT :

 DDRC AGILUS PATHLABS LIMITED
 ASTER SQUARE BUILDING, ULLOOR,
 MEDICAL COLLEGE P.O
 TRIVANDRUM, 695011
 KERALA, INDIA
 Tel : 93334 93334, Fax : CIN - U85190MH2006PTC161480
 Email : customercare.ddrc@agilus.in

Patient Ref. No. 66600006693663

PATIENT NAME : MRS SRIPRIYA G P

REF. DOCTOR : SELF

CODE/NAME & ADDRESS : CA00010147 -

MEDIWHEEL ARCOFEMI HEALTHCARE LIMITED
F701A, LADO SARAI, NEW DELHI, SOUTH DELHI,
DELHI,
SOUTH DELHI 110030
8800465156

ACCESSION NO : **4182WK004075**

PATIENT ID : MRSSF1111874182A

CLIENT PATIENT ID:

ABHA NO :

AGE/SEX : 36 Years Female

DRAWN :

RECEIVED : 11/11/2023 09:16:55

REPORTED : 12/11/2023 08:31:42

Test Report Status	Preliminary	Results	Units
--------------------	-------------	---------	-------

MEDIWHEEL HEALTH CHECKUP BELOW 40(F)TMT**ECG WITH REPORT****REPORT**

REPORT GIVEN

USG ABDOMEN AND PELVIS**REPORT**

REPORT GIVEN

CHEST X-RAY WITH REPORT**REPORT**

REPORT GIVEN

HAEMATOLOGY**MEDIWHEEL HEALTH CHECKUP BELOW 40(F)TMT****GLYCOSYLATED HEMOGLOBIN(HBA1C), EDTA WHOLE BLOOD**

HBA1C	5.3	Non-diabetic Adult < 5.7 Pre-diabetes 5.7 - 6.4 Diabetes diagnosis: > or = 6.5 Therapeutic goals: < 7.0 Action suggested : > 8.0 (ADA Guideline 2021)	%
MEAN PLASMA GLUCOSE	105.4	< 116.0	mg/dL

BLOOD COUNTS,EDTA WHOLE BLOOD

HEMOGLOBIN	13.9	12.0 - 15.0	g/dL
RED BLOOD CELL COUNT	5.07 High	3.80 - 4.80	mil/ μ L



DR NISHA UNNI, MBBS,MD
(RD),DNB (Reg.No:50162)
Consultant Radiologist



DR.VAISHALI RAJAN, MBBS DCP
(Pathology)
(Reg No - TCC 27150)
HOD - HAEMATOLOGY



DR. ASTHA YADAV, MD
Biochemistry
(Reg No - DMC/R/20690)
CONSULTANT BIOCHEMIST



View Details



View Report

Page 2 Of 9

PERFORMED AT :

DDRC AGILUS PATHLABS LIMITED
ASTER SQUARE BUILDING, ULLOOR,
MEDICAL COLLEGE P.O
TRIVANDRUM, 695011
KERALA, INDIA
Tel : 93334 93334, Fax : CIN - U85190MH2006PTC161480
Email : customercare.ddrc@agilus.in



Patient Ref. No. 66600006693663

PATIENT NAME : MRS SRIPRIYA G P

REF. DOCTOR : SELF

CODE/NAME & ADDRESS : CA00010147 -

MEDIWHEEL ARCOFEMI HEALTHCARE LIMITED
F701A, LADO SARAI, NEW DELHI, SOUTH DELHI,
DELHI,
SOUTH DELHI 110030
8800465156

ACCESSION NO : **4182WK004075**

PATIENT ID : MRSSF1111874182A

CLIENT PATIENT ID:

ABHA NO :

AGE/SEX : 36 Years Female

DRAWN :

RECEIVED : 11/11/2023 09:16:55

REPORTED : 12/11/2023 08:31:42

Test Report Status	Preliminary	Results	Units
--------------------	-------------	---------	-------

WHITE BLOOD CELL COUNT	7.62	4.0 - 10.0	thou/ μ L
PLATELET COUNT	240	150 - 410	thou/ μ L

RBC AND PLATELET INDICES

HEMATOCRIT	42.0	36.0 - 46.0	%
MEAN CORPUSCULAR VOL	83.0	83.0 - 101	fL
MEAN CORPUSCULAR HGB.	27.4	27.0 - 32.0	pg
MEAN CORPUSCULAR HEMOGLOBIN CONCENTRATION	33.1	31.50 - 34.50	g/dL
RED CELL DISTRIBUTION WIDTH	12.6	11.60 - 14.0	%
MENTZER INDEX	16.4		
MEAN PLATELET VOLUME	8.7	6.80 - 10.90	fL

WBC DIFFERENTIAL COUNT

SEGMENTED NEUTROPHILS	68	40.0 - 80.0	%
LYMPHOCYTES	23	20.0 - 40.0	%
MONOCYTES	3	2.0 - 10.0	%
EOSINOPHILS	6	1.0 - 6.0	%
BASOPHILS	0	0.0 - 1.0	%
ABSOLUTE NEUTROPHIL COUNT	5.16	2.0 - 7.0	thou/ μ L
ABSOLUTE LYMPHOCYTE COUNT	1.78	1.0 - 3.0	thou/ μ L
ABSOLUTE MONOCYTE COUNT	0.22	0.20 - 1.0	thou/ μ L
ABSOLUTE EOSINOPHIL COUNT	0.46	0.02 - 0.50	thou/ μ L
ABSOLUTE BASOPHIL COUNT	0.00		thou/ μ L
NEUTROPHIL LYMPHOCYTE RATIO (NLR)	2.9		

ERYTHROCYTE SEDIMENTATION RATE (ESR), WHOLE BLOOD

SEDIMENTATION RATE (ESR)	6	0 - 20	mm at 1 hr
--------------------------	---	--------	------------



DR. VAISHALI RAJAN, MBBS DCP
(Pathology)
(Reg No - TCC 27150)
HOD - HAEMATOLOGY



DR. ASTHA YADAV, MD
Biochemistry
(Reg No - DMC/R/20690)
CONSULTANT BIOCHEMIST

Page 3 Of 9



View Details



View Report

PERFORMED AT :

DDRC AGILUS PATHLABS LIMITED
ASTER SQUARE BUILDING, ULLOOR,
MEDICAL COLLEGE P.O
TRIVANDRUM, 695011
KERALA, INDIA
Tel : 93334 93334, Fax : CIN - U85190MH2006PTC161480
Email : customercare.ddrc@agilus.in



Patient Ref. No. 66600006693663

PATIENT NAME : MRS SRIPRIYA G P

REF. DOCTOR : SELF

CODE/NAME & ADDRESS : CA00010147 -

MEDIWHEEL ARCOFEMI HEALTHCARE LIMITED
F701A, LADO SARAI, NEW DELHI, SOUTH DELHI,
DELHI,
SOUTH DELHI 110030
8800465156

ACCESSION NO : **4182WK004075**

PATIENT ID : MRSSF1111874182A

CLIENT PATIENT ID:

ABHA NO :

AGE/SEX : 36 Years Female

DRAWN :

RECEIVED : 11/11/2023 09:16:55

REPORTED : 12/11/2023 08:31:42

Test Report Status	Preliminary	Results	Units
--------------------	-------------	---------	-------

SUGAR URINE - POST PRANDIAL

SUGAR URINE - POST PRANDIAL

NOT DETECTED

NOT DETECTED

SUGAR URINE - FASTING

SUGAR URINE - FASTING

NOT DETECTED

NOT DETECTED

IMMUNOHAEMATOLOGY**MEDIWHEEL HEALTH CHECKUP BELOW 40(F)TMT****ABO GROUP & RH TYPE, EDTA WHOLE BLOOD**

ABO GROUP

TYPE B

RH TYPE

POSITIVE

METHOD : COLUMN AGGLUTINATION TECHNOLOGY

BIO CHEMISTRY**MEDIWHEEL HEALTH CHECKUP BELOW 40(F)TMT****BLOOD UREA NITROGEN (BUN), SERUM**

BLOOD UREA NITROGEN

9

Adult(<60 yrs) : 6 to 20

mg/dL

BUN/CREAT RATIO

BUN/CREAT RATIO

10.0



DR. ASTHA YADAV, MD
Biochemistry
(Reg No - DMC/R/20690)
CONSULTANT BIOCHEMIST



DR. VAISHALI RAJAN, MBBS DCP
(Pathology)
(Reg No - TCC 27150)
HOD - HAEMATOLOGY

Page 4 Of 9



View Details



View Report

PERFORMED AT :

DDRC AGILUS PATHLABS LIMITED
ASTER SQUARE BUILDING, ULLLOOR,
MEDICAL COLLEGE P.O
TRIVANDRUM, 695011
KERALA, INDIA
Tel : 93334 93334, Fax : CIN - U85190MH2006PTC161480
Email : customercare.ddrc@agilus.in



Patient Ref. No. 66600006693663

PATIENT NAME : MRS SRIPRIYA G P		REF. DOCTOR : SELF	
CODE/NAME & ADDRESS : CA00010147 - MEDIWHEEL ARCOFEMI HEALTHCARE LIMITED F701A, LADO SARAI, NEW DELHI,SOUTH DELHI, DELHI, SOUTH DELHI 110030 8800465156	ACCESSION NO : 4182WK004075	AGE/SEX : 36 Years	Female
	PATIENT ID : MRSSF1111874182A	DRAWN :	
	CLIENT PATIENT ID:	RECEIVED : 11/11/2023 09:16:55	
	ABHA NO :	REPORTED : 12/11/2023 08:31:42	

Test Report Status	Preliminary	Results	Units
--------------------	-------------	---------	-------

CREATININE, SERUM

CREATININE 0.90 18 - 60 yrs : 0.6 - 1.1 mg/dL

GLUCOSE, POST-PRANDIAL, PLASMA

GLUCOSE, POST-PRANDIAL, PLASMA 88
Diabetes Mellitus : > or = 200. mg/dL
Impaired Glucose tolerance/
Prediabetes : 140 - 199.
Hypoglycemia : < 55.

GLUCOSE FASTING,FLUORIDE PLASMA

FBS (FASTING BLOOD SUGAR) 90
Diabetes Mellitus : > or = 126. mg/dL
Impaired fasting Glucose/
Prediabetes : 101 - 125.
Hypoglycemia : < 55.

LIVER FUNCTION TEST WITH GGT

BILIRUBIN, TOTAL 0.91 General Range : < 1.1 mg/dL
BILIRUBIN, DIRECT 0.35 General Range : < 0.3 mg/dL
BILIRUBIN, INDIRECT 0.56 General Range : <0.85 mg/dL
TOTAL PROTEIN 7.8 Ambulatory : 6.4 - 8.3 g/dL
Recumbant : 6 - 7.8
ALBUMIN 4.5 20-60yrs : 3.5 - 5.2 g/dL
GLOBULIN 3.3 General Range : 2 - 3.5 g/dL
Premature Neonates : 0.29 - 1.04
ALBUMIN/GLOBULIN RATIO 1.4 General Range : 1.1 - 2.5 RATIO
ASPARTATE AMINOTRANSFERASE (AST/SGOT) 16 Adults : < 33 U/L



DR. ASTHA YADAV, MD
Biochemistry
(Reg No - DMC/R/20690)
CONSULTANT BIOCHEMIST



View Details



View Report

PERFORMED AT :

DDRC AGILUS PATHLABS LIMITED
ASTER SQUARE BUILDING, ULLOOR,
MEDICAL COLLEGE P.O
TRIVANDRUM, 695011
KERALA, INDIA
Tel : 93334 93334, Fax : CIN - U85190MH2006PTC161480
Email : customercare.ddrc@agilus.in



Patient Ref. No. 66600006693663

PATIENT NAME : MRS SRIPRIYA G P		REF. DOCTOR : SELF	
CODE/NAME & ADDRESS : CA00010147 - MEDIWHEEL ARCOFEMI HEALTHCARE LIMITED F701A, LADO SARAI, NEW DELHI,SOUTH DELHI, DELHI, SOUTH DELHI 110030 8800465156	ACCESSION NO : 4182WK004075	AGE/SEX : 36 Years Female	
	PATIENT ID : MRSSF1111874182A	DRAWN :	
	CLIENT PATIENT ID:	RECEIVED : 11/11/2023 09:16:55	
	ABHA NO :	REPORTED : 12/11/2023 08:31:42	

Test Report Status	Preliminary	Results	Units
ALANINE AMINOTRANSFERASE (ALT/SGPT)	14	Adults : < 34	U/L
ALKALINE PHOSPHATASE	56	Adult (<60yrs) : 35 - 105	U/L
GAMMA GLUTAMYL TRANSFERASE (GGT)	11	Adult (female) : < 40	U/L
TOTAL PROTEIN, SERUM			
TOTAL PROTEIN	7.8	Ambulatory : 6.4 - 8.3 Recumbant : 6 - 7.8	g/dL
URIC ACID, SERUM			
URIC ACID	4.8	Adults : 2.4-5.7	mg/dL

BIOCHEMISTRY - LIPID

MEDIWHEEL HEALTH CHECKUP BELOW 40(F)TMT

LIPID PROFILE, SERUM

CHOLESTEROL	143	Desirable : < 200 Borderline : 200-239 High : >or= 240	mg/dL
TRIGLYCERIDES	76	Normal : < 150 High : 150-199 Hypertriglyceridemia : 200-499 Very High : > 499	mg/dL
HDL CHOLESTEROL	37 Low	General range : 40-60	mg/dL
LDL CHOLESTEROL, DIRECT	96	Optimum : < 100 Above Optimum : 100-139 Borderline High : 130-159 High : 160-189 Very High : >or= 190	mg/dL
NON HDL CHOLESTEROL	106	Desirable : < 130 Above Desirable : 130 -159 Borderline High : 160 - 189	mg/dL

DR. ASTHA YADAV, MD
Biochemistry
(Reg No - DMC/R/20690)
CONSULTANT BIOCHEMIST



View Details



View Report

PERFORMED AT :

DDRC AGILUS PATHLABS LIMITED
 ASTER SQUARE BUILDING, ULLOOR,
 MEDICAL COLLEGE P.O
 TRIVANDRUM, 695011
 KERALA, INDIA
 Tel : 93334 93334, Fax : CIN - U85190MH2006PTC161480
 Email : customercare.ddrc@agilus.in



Patient Ref. No. 66600006693663

PATIENT NAME : MRS SRIPRIYA G P

REF. DOCTOR : SELF

CODE/NAME & ADDRESS : CA00010147 -

MEDIWHEEL ARCOFEMI HEALTHCARE LIMITED
F701A, LADO SARAI, NEW DELHI, SOUTH DELHI,
DELHI,
SOUTH DELHI 110030
8800465156

ACCESSION NO : 4182WK004075

PATIENT ID : MRSSF1111874182A

CLIENT PATIENT ID:

ABHA NO :

AGE/SEX : 36 Years Female

DRAWN :

RECEIVED : 11/11/2023 09:16:55

REPORTED : 12/11/2023 08:31:42

Test Report Status	Preliminary	Results	Units
--------------------	-------------	---------	-------

VERY LOW DENSITY LIPOPROTEIN	15.2	High : 190 - 219 Very high : > / = 220 </= 30.0	mg/dL
CHOL/HDL RATIO	3.9	Low Risk : 3.3 - 4.4 Average Risk : 4.5 - 7.0 Moderate Risk : 7.1 - 11.0 High Risk : > 11.0	
LDL/HDL RATIO	2.6	Desirable/Low Risk - 0.5-3 Borderline/Moderate Risk- 3.1-6 High Risk- >6.0	

SPECIALISED CHEMISTRY - HORMONE

MEDIWHEEL HEALTH CHECKUP BELOW 40(F)TMT

THYROID PANEL, SERUM

T3	109.00	Non-Pregnant : 80-200 Pregnant Trimester-wise 1st : 81-190 2nd : 100-260 3rd : 100-260	ng/dL
T4	9.67	Adults : 4.5-12.1	µg/dl
TSH 3RD GENERATION	2.690	Non-Pregnant : 0.4-4.2 Pregnant Trimester-wise : 1st : 0.1 - 2.5 2nd : 0.2 - 3 3rd : 0.3 - 3	µIU/mL

CLINICAL PATH - URINALYSIS

MEDIWHEEL HEALTH CHECKUP BELOW 40(F)TMT



DR. ASTHA YADAV, MD
Biochemistry
(Reg No - DMC/R/20690)
CONSULTANT BIOCHEMIST



DR. VAISHALI RAJAN, MBBS DCP
(Pathology)
(Reg No - TCC 27150)
HOD - HAEMATOLOGY

Page 7 Of 9



View Details



View Report

PERFORMED AT :

DDRC AGILUS PATHLABS LIMITED
ASTER SQUARE BUILDING, ULLLOOR,
MEDICAL COLLEGE P.O
TRIVANDRUM, 695011
KERALA, INDIA
Tel : 93334 93334, Fax : CIN - U85190MH2006PTC161480
Email : customercare.ddrc@agilus.in



Patient Ref. No. 66600006693663

PATIENT NAME : MRS SRIPRIYA G P		REF. DOCTOR : SELF	
CODE/NAME & ADDRESS : CA00010147 - MEDIWHEEL ARCOFEMI HEALTHCARE LIMITED F701A, LADO SARAI, NEW DELHI,SOUTH DELHI, DELHI, SOUTH DELHI 110030 8800465156		ACCESSION NO : 4182WK004075	AGE/SEX : 36 Years Female
		PATIENT ID : MRSSF1111874182A	DRAWN :
		CLIENT PATIENT ID:	RECEIVED : 11/11/2023 09:16:55
		ABHA NO :	REPORTED :12/11/2023 08:31:42

Test Report Status	Preliminary	Results	Units
--------------------	-------------	---------	-------

PHYSICAL EXAMINATION, URINE

COLOR	AMBER
APPEARANCE	LIGHT TURBID

CHEMICAL EXAMINATION, URINE

PH	5.0	4.7 - 7.5
SPECIFIC GRAVITY	1.030	1.003 - 1.035
PROTEIN	NEGATIVE	NOT DETECTED
GLUCOSE	NEGATIVE	NOT DETECTED
KETONES	NEGATIVE	NOT DETECTED
BLOOD	NOT DETECTED	NOT DETECTED
BILIRUBIN	NOT DETECTED	NOT DETECTED
UROBILINOGEN	NORMAL	NORMAL
METHOD : DIPSTICK		
NITRITE	NEGATIVE	NOT DETECTED

MICROSCOPIC EXAMINATION, URINE

RED BLOOD CELLS	NOT DETECTED	NOT DETECTED	/HPF
WBC	0-1	0-5	/HPF
EPITHELIAL CELLS	20-30	0-5	/HPF
CASTS	NEGATIVE		
CRYSTALS	NEGATIVE		
REMARKS	NIL		
METHOD : AUTOMATED ANALYSER, MICROSCOPY			

CLINICAL PATH - STOOL ANALYSIS

MEDIWHEEL HEALTH CHECKUP BELOW 40(F)TMT RESULT PENDING



View Details



View Report

PERFORMED AT :

DDRC AGILUS PATHLABS LIMITED
 ASTER SQUARE BUILDING, ULLOOR,
 MEDICAL COLLEGE P.O
 TRIVANDRUM, 695011
 KERALA, INDIA
 Tel : 93334 93334, Fax : CIN - U85190MH2006PTC161480
 Email : customercare.ddrc@agilus.in



Patient Ref. No. 66600006693663

PATIENT NAME : MRS SRIPRIYA G P

REF. DOCTOR : SELF

CODE/NAME & ADDRESS : CA00010147 -
 MEDIWHEEL ARCOFEMI HEALTHCARE LIMITED
 F701A, LADO SARAI, NEW DELHI,SOUTH DELHI,
 DELHI,
 SOUTH DELHI 110030
 8800465156

ACCESSION NO : **4182WK004075**
PATIENT ID : MRSSF1111874182A
CLIENT PATIENT ID:
ABHA NO :

AGE/SEX : 36 Years Female
DRAWN :
RECEIVED : 11/11/2023 09:16:55
REPORTED : 12/11/2023 08:31:42

Test Report Status	<u>Preliminary</u>	Results	Units
--------------------	--------------------	---------	-------

PHYSICAL EXAMINATION,STOOL	RESULT PENDING
CHEMICAL EXAMINATION,STOOL	RESULT PENDING
MICROSCOPIC EXAMINATION,STOOL	RESULT PENDING



View Details



View Report

PERFORMED AT :

DDRC AGILUS PATHLABS LIMITED
 ASTER SQUARE BUILDING, ULLOOR,
 MEDICAL COLLEGE P.O
 TRIVANDRUM, 695011
 KERALA, INDIA
 Tel : 93334 93334, Fax : CIN - U85190MH2006PTC161480
 Email : customercare.ddrc@agilus.in



Patient Ref. No. 66600006693663

DDRC SRL

Patient Details

Date: 11-Nov-23

Time: 2:20:50 PM

Name: SRIPRIYA ID: 4182WK004075

Age: 36 y

Sex: F

Height: 165 cms

Weight: 69 Kgs

Clinical History: NIL

Medications: NIL

Test Details

Protocol: Bruce

Pr.MHR: 184 bpm

THR: 165 (90 % of Pr.MHR) bpm

Total Exec. Time: 9 m 28 s

Max. HR: 165 (90% of Pr.MHR) bpm

Max. Mets: 13.50

Max. BP: 170 / 80 mmHg

Max. BP x HR: 28050 mmHg/min

Min. BP x HR: 5920 mmHg/min

Test Termination Criteria: THR ATTAINED

Protocol Details

Stage Name	Stage Time (min : sec)	Mets	Speed (mph)	Grade (%)	Heart Rate (bpm)	Max. BP (mm/Hg)	Max. ST Level (mm)	Max. ST Slope (mV/s)
Supine	0 : 13	1.0	0	0	74	120 / 80	-0.42 III	0.71 II
Standing	0 : 3	1.0	0	0	74	120 / 80	-0.42 III	0.71 II
Hyperventilation	0 : 19	1.0	0	0	76	120 / 80	-0.42 III	0.71 II
1	3 : 0	4.6	1.7	10	105	130 / 80	-0.85 aVR	2.12 V4
2	3 : 0	7.0	2.5	12	129	140 / 80	-0.85 III	2.12 II
3	3 : 0	10.2	3.4	14	161	160 / 80	-1.06 aVR	3.89 II
Peak Ex	0 : 28	13.5	4.2	16	165	170 / 80	-1.27 aVR	4.25 V3
Recovery(1)	1 : 0	1.8	1	0	142	150 / 80	-1.91 aVR	4.60 II
Recovery(2)	1 : 0	1.0	0	0	94	130 / 80	-1.91 aVR	4.60 II
Recovery(3)	1 : 0	1.0	0	0	84	130 / 80	-1.06 aVR	2.48 V4
Recovery(4)	0 : 28	1.0	0	0	88	130 / 80	-1.06 III	1.42 II

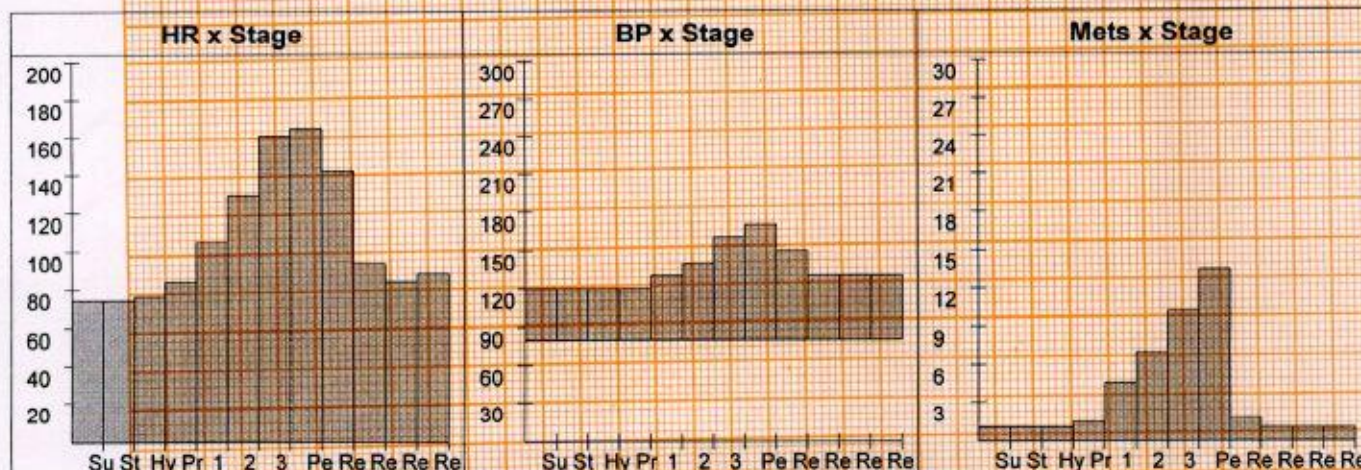

DDRC SRL

Patient Details

Date: 11-Nov-23

Time: 2:20:50 PM

Name: SRIPRIYA ID: 4182WK004075

Age: 36 y

Sex: F

Height: 165 cms

Weight: 69 Kgs

Interpretation

The patient exercised according to the Bruce protocol for 9 m 28 s achieving a work level of Max. METS : 13.50. Resting heart rate initially 74 bpm, rose to a max. heart rate of 165 (90% of Pr.MHR) bpm. Resting blood Pressure 120 / 80 mmHg, rose to a maximum blood pressure of 170 / 80 mmHg.

NO ANGINA/ARRHYTHMIAS/SOB

GOOD EFFORT TOLERANCE

NO SIGNIFICANT ST CHANGES

TEST IS NEGATIVE FOR INDUCIBLE ISCHEMIA



Dr SHASHIKANTH Y.S
MBBS, MD (M) (Cardiology)
Consultant Cardiologist
TCMO Reg. No: 73538

Ref. Doctor: MEDIWHEEL

Doctor: DR.SHASHIKANTH.Y.S

(Summary Report edited by user)

SRIPRIYA (36 F)

Protocol: Bruce

Exec Time : 0 m 0 s

DDRC SRL

ID: 4182WK004075

Stage: Supine

Stage Time : 0 m 7 s

Date: 11-Nov-23

Speed: 0 mph

HR: 72 bpm

B.P: 120 / 80

Grade: 0 %

(THR: 165 bpm)



	aVR	V1	V4	ST Level (mm)	ST Slope (mV/s)
I	0.4	-0.4	0.4	0.2	0.4
II	0.2	0.2	0.2	0.0	0.4
III	-0.4	0.0	0.2	-0.4	0.0
	0.4	-0.7	0.0		
	0.7	0.4	0.0		
	0.0	0.7	0.0		

Chart Speed: 25 mm/sec
Schiller Spanden V 4.7

Filter: 35 Hz
Iso = R - 60 ms J = R + 60 ms

Mains Filtr: ON
Post J = J + 60 ms

Amp: 10 mm
Linked Median

SRIPRIYA (36 F)

Protocol: Bruce

Exec Time : 0 m 0 s

DDRC SRL

ID: 4182WK004075

Stage: Standing

Stage Time : 0 m 10 s

Date: 11-Nov-23

Speed: 0 mph

HR: 72 bpm

B.P: 120 / 80

Grade: 0 %

(THR: 165 bpm)

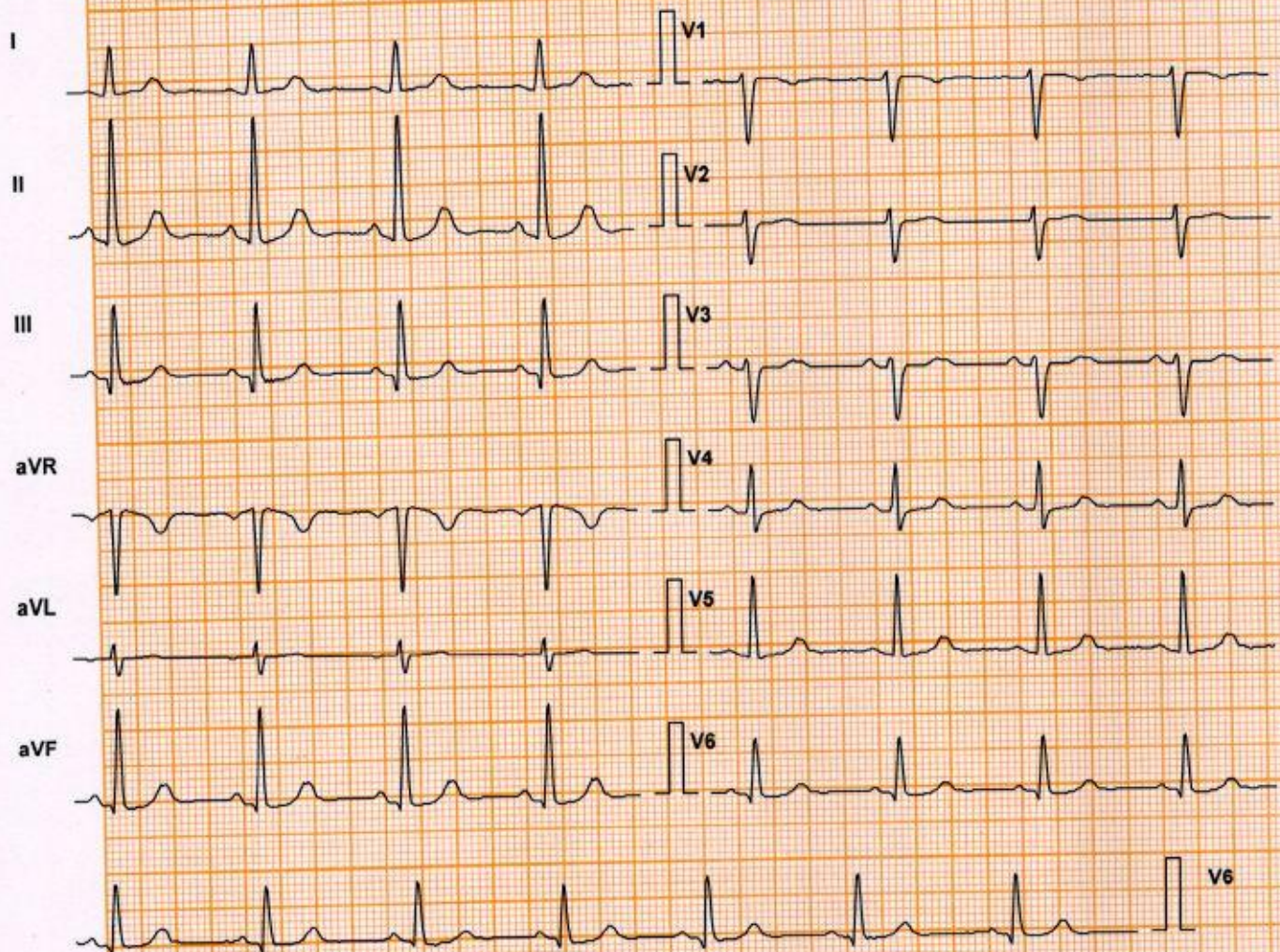

Lead	ST Level (mm)	ST Slope (mV/s)
I	0.4	0.4
II	0.2	0.7
III	-0.4	0.0
aVR	-0.4	-0.7
aVL	0.2	0.4
aVF	0.0	0.7
V1	0.4	0.0
V2	0.2	0.0
V3	0.2	0.0
V4	0.2	0.4
V5	0.0	0.4
V6	-0.4	0.0

Chart Speed: 25 mm/sec
Schiller Spandan V4.7

Filter: 35 Hz
Iso = R - 60 ms J = R + 60 ms

Mains Filt: ON
Post J = J + 60 ms

Amp: 10 mm
Linked Median

DDRC SRL

SRIPRIYA (36 F)

Protocol: Bruce

Exec Time : 0 m 0 s

ID: 4182WK004075

Stage: Hyperventilation

Stage Time : 0 m 13 s

Date: 11-Nov-23

Speed: 0 mph

HR: 75 bpm

B.P: 120 / 80

Grade: 0 %

(THR: 165 bpm)

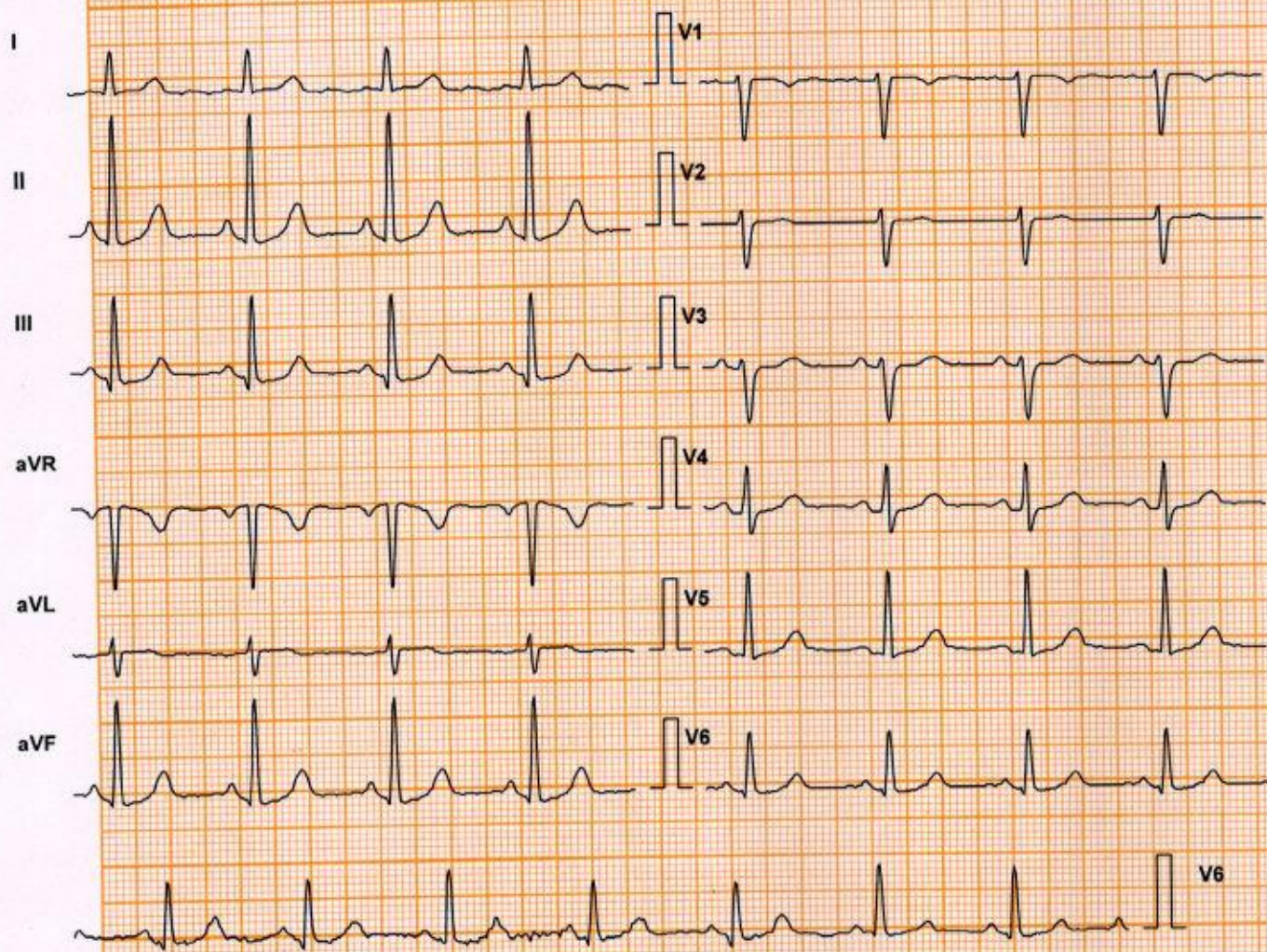

Lead	ST Level (mm)	ST Slope (mV/s)
I	0.2	0.4
II	0.2	1.1
III	-0.4	0.4
aVR	-0.2	-0.7
aVL	0.4	0.0
aVF	0.0	0.7
V1	0.4	0.0
V2	0.2	0.0
V3	0.2	0.4
V4	0.4	0.4
V5	0.2	0.4
V6	-0.2	0.4

Chart Speed: 25 mm/sec
Schiller Spandan V 4.7

Filter: 35 Hz
Iso = R - 60 ms J = R + 60 ms

Mains Filt: ON
Post J = J + 60 ms

Amp: 10 mm
Linked Median

DDRC SRL DIAGNOSTICS LTD. TRIVANDRUM, KOTTAYAM, COCHIN, CALICUT.

DDRC SRL

SRIPRIYA (36 F)
Protocol: Bruce
Exec Time : 2 m 54 s

ID: 4182WK004075

Stage: 1

Stage Time : 2 m 54 s

Date: 11-Nov-23

B.P: 130 / 80

Speed: 1.7 mph

Grade: 10 %

HR: 103 bpm

(THR: 165 bpm)

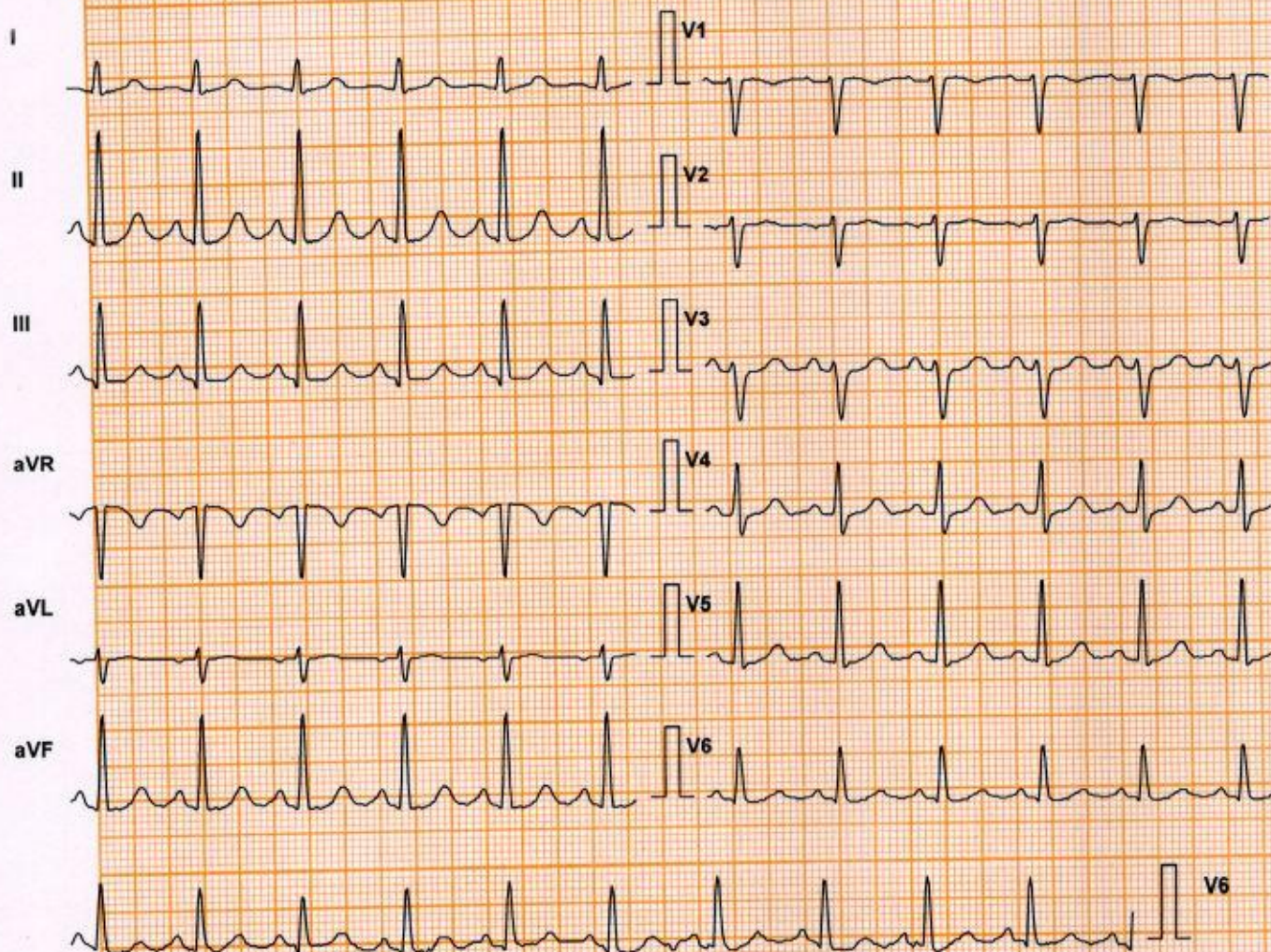

Lead	ST Level (mm)	ST Slope (mV/s)
I	0.4	0.7
II	0.4	0.7
III	-0.2	-0.4
aVR	-0.2	-0.7
aVL	0.2	0.4
aVF	0.0	0.4
V1	0.4	0.0
V2	0.4	0.4
V3	0.2	0.4
V4	0.4	0.4
V5	0.4	0.7
V6	-0.2	0.4

Chart Speed: 25 mm/sec
Schiller Spandan V 4.7

Filter: 35 Hz

Iso = R - 80 ms J = R + 80 ms

Mains Filt: ON

Post J = J + 60 ms

Amp: 10 mm

Linked Median

SRIPRIYA (36 F)

ID: 4182WK004075

Date: 11-Nov-23

B.P: 140 / 80

Protocol: Bruce

Stage: 2

Speed: 2.5 mph

Grade: 12 %

Exec Time : 5 m 54 s

Stage Time : 2 m 54 s

HR: 129 bpm

(THR: 165 bpm)

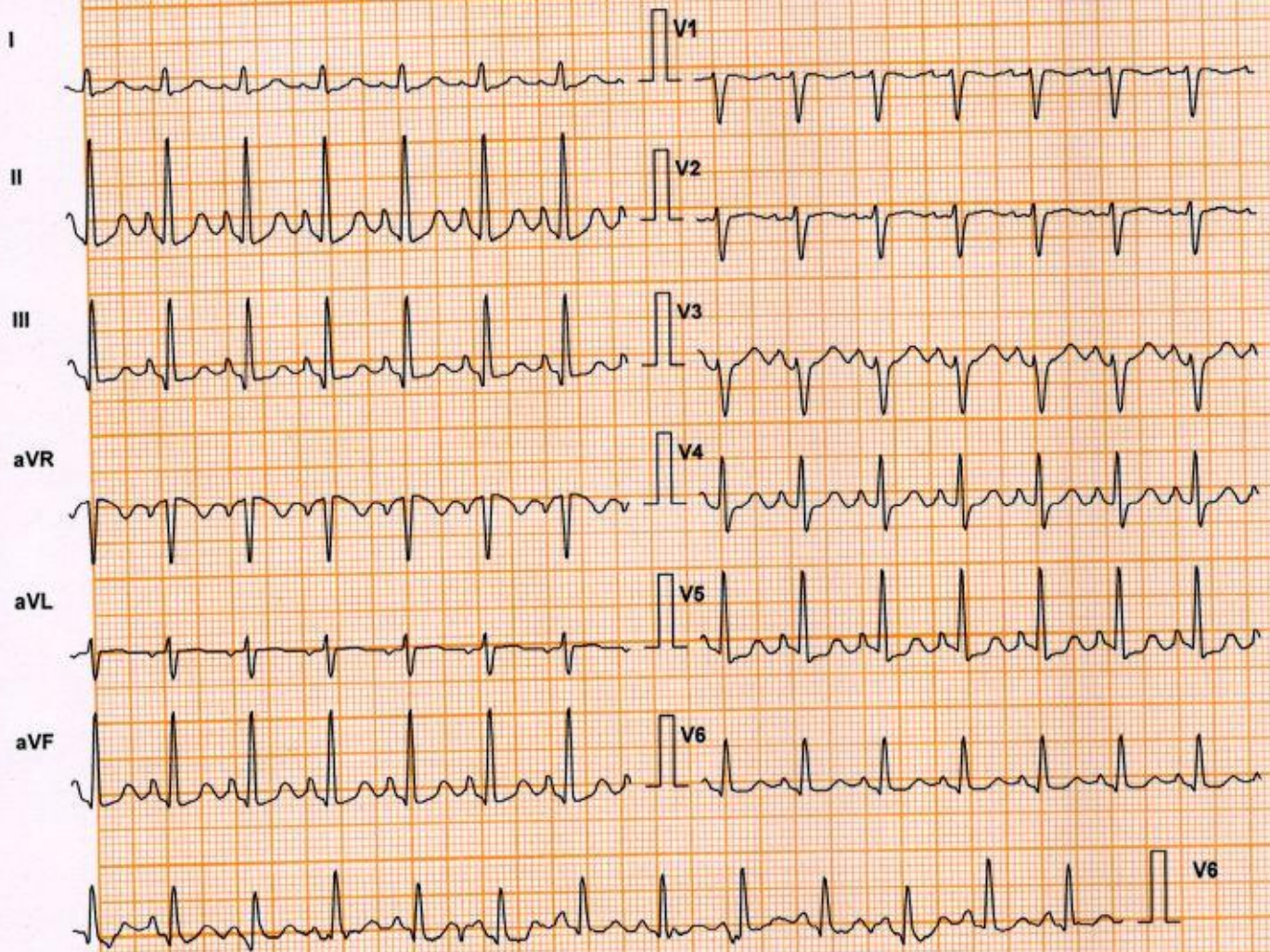

Lead	ST Level (mm)	ST Slope (mV/s)
I	0.4	0.7
aVR	-0.6	-1.4
V1	0.2	-0.4
V4	0.6	1.1
II	0.6	1.8
aVL	0.4	0.4
V2	0.4	0.4
V5	-0.8	0.4
III	-0.2	0.4
aVF	0.2	1.1
V3	1.5	1.1
V6	0.0	0.4

Chart Speed: 25 mm/sec

Filter: 35 Hz

Mains Filtr: ON

Amp: 10 mm

Schiller Spandan V4.7

Iso = R - 60 ms J = R + 60 ms

Post J = J + 60 ms

Linked Median

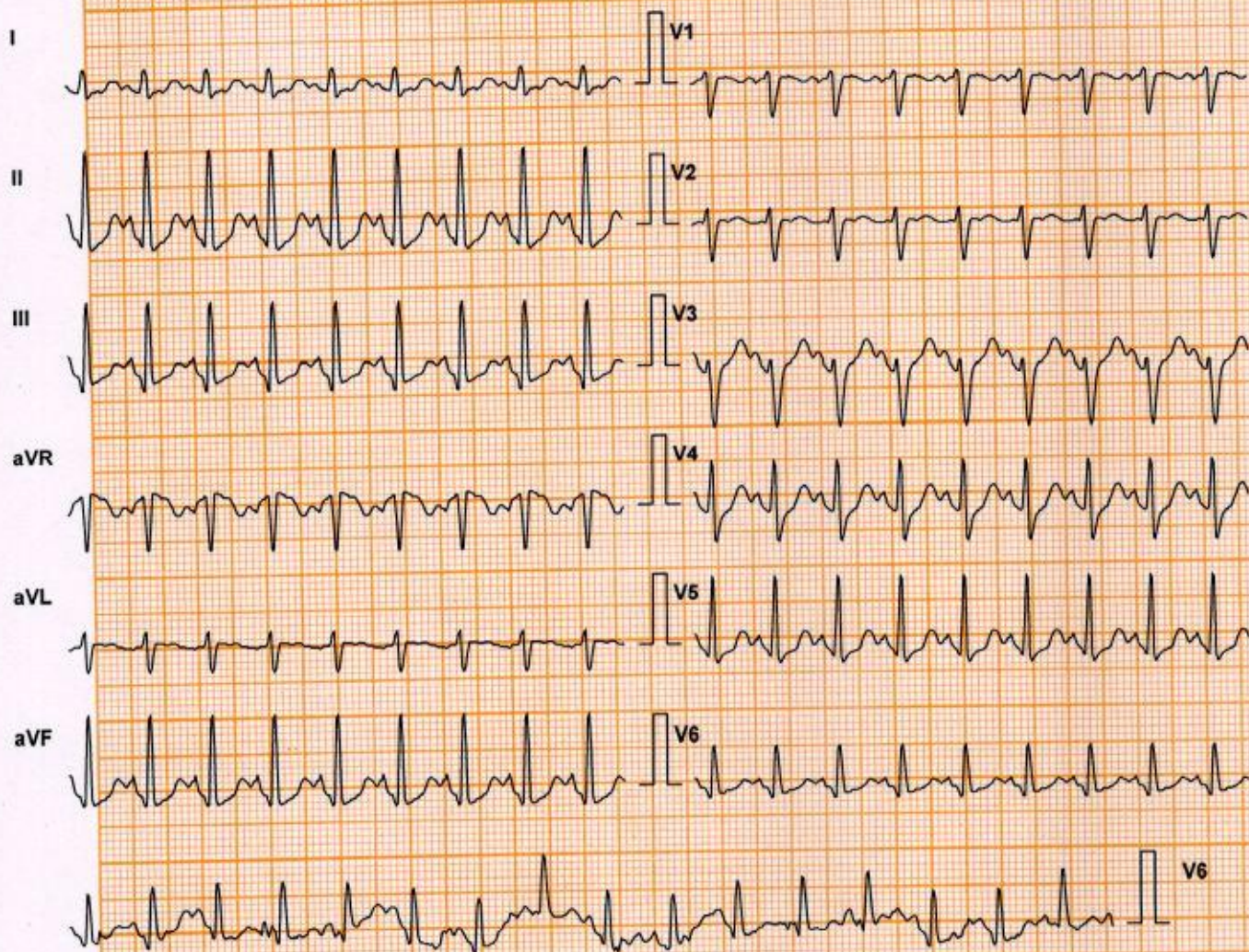

Lead	ST Level (mm)	ST Slope (mV/s)
I	0.6	0.7
aVR	-0.8	-1.8
V1	0.0	-0.4
V4	1.7	3.2
II	0.8	2.5
aVL	0.4	0.0
V2	0.6	0.4
V5	0.8	2.1
III	0.2	1.4
aVF	0.4	1.8
V3	2.3	2.5
V6	0.0	0.7

Chart Speed: 25 mm/sec
Schiller Spandan V.4.7

Filter: 35 Hz
Iso = R - 60 ms J = R + 60 ms

Mains Filtr: ON
Post J = J + 60 ms

Amp: 10 mm
Linked Median

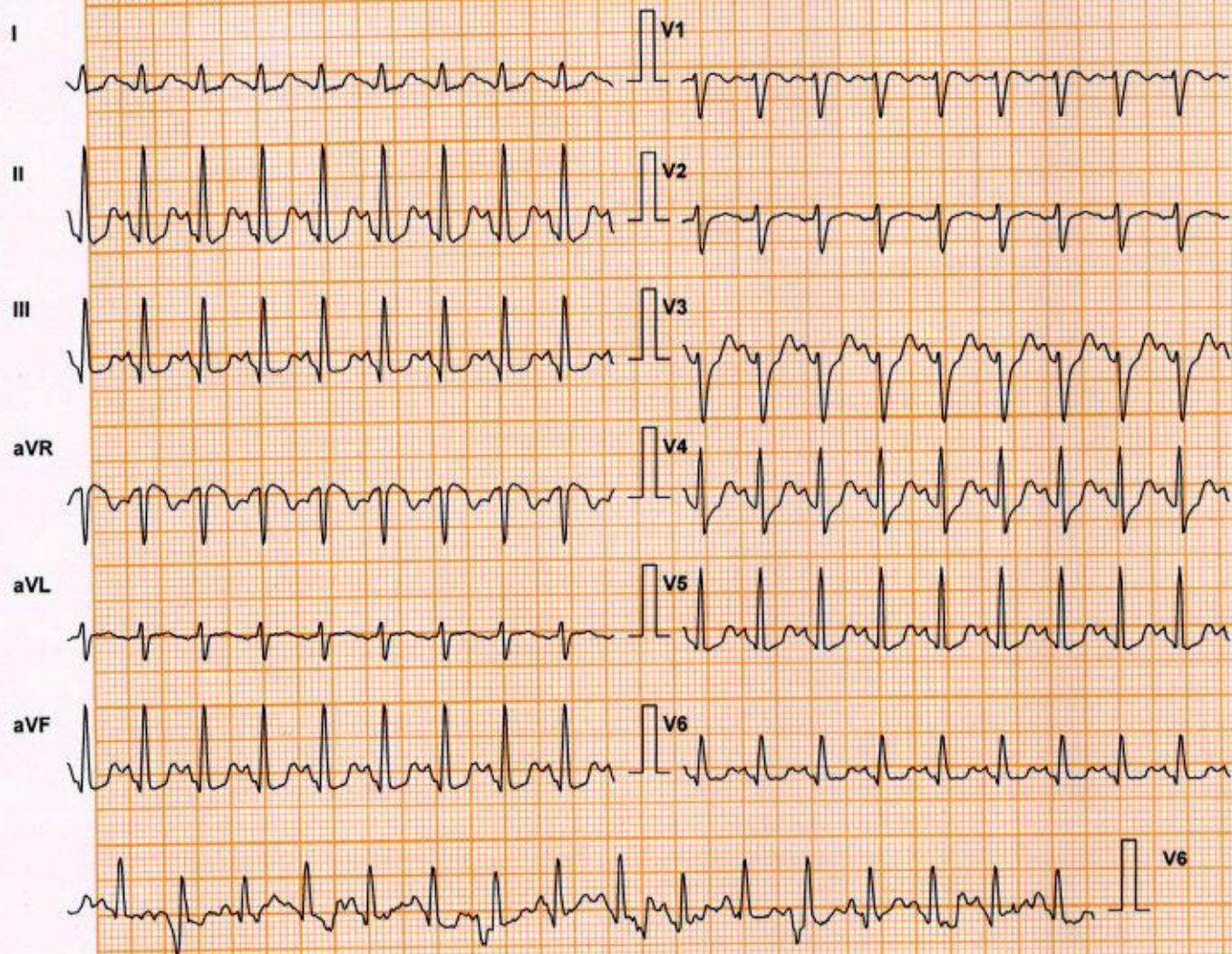

Lead	ST Level (mm)	ST Slope (mV/s)
I	0.8	1.4
aVR	-1.1	-2.5
V1	0.2	-1.1
V4	1.7	3.9
II	0.8	2.8
aVL	0.6	0.4
V2	0.6	0.7
V5	0.8	2.5
III	-0.2	1.1
aVF	0.4	2.1
V3	1.7	3.5
V6	-0.2	0.4

Chart Speed: 25 mm/sec
Schiller Spanden V 4.7

Filter: 35 Hz
Iso = R - 60 ms J = R + 60 ms

Mains Filt: ON
Post J = J + 60 ms

Amp: 10 mm
Linked Median

SRIPRIYA (36 F)

Protocol: Bruce

Exec Time : 9 m 28 s

DDRC SRL

ID: 4182WK004075

Stage: Recovery(1)

Stage Time : 0 m 16 s

Date: 11-Nov-23

B.P: 150 / 80

Speed: 0 mph

Grade: 0 %

HR: 160 bpm

(THR: 165 bpm)

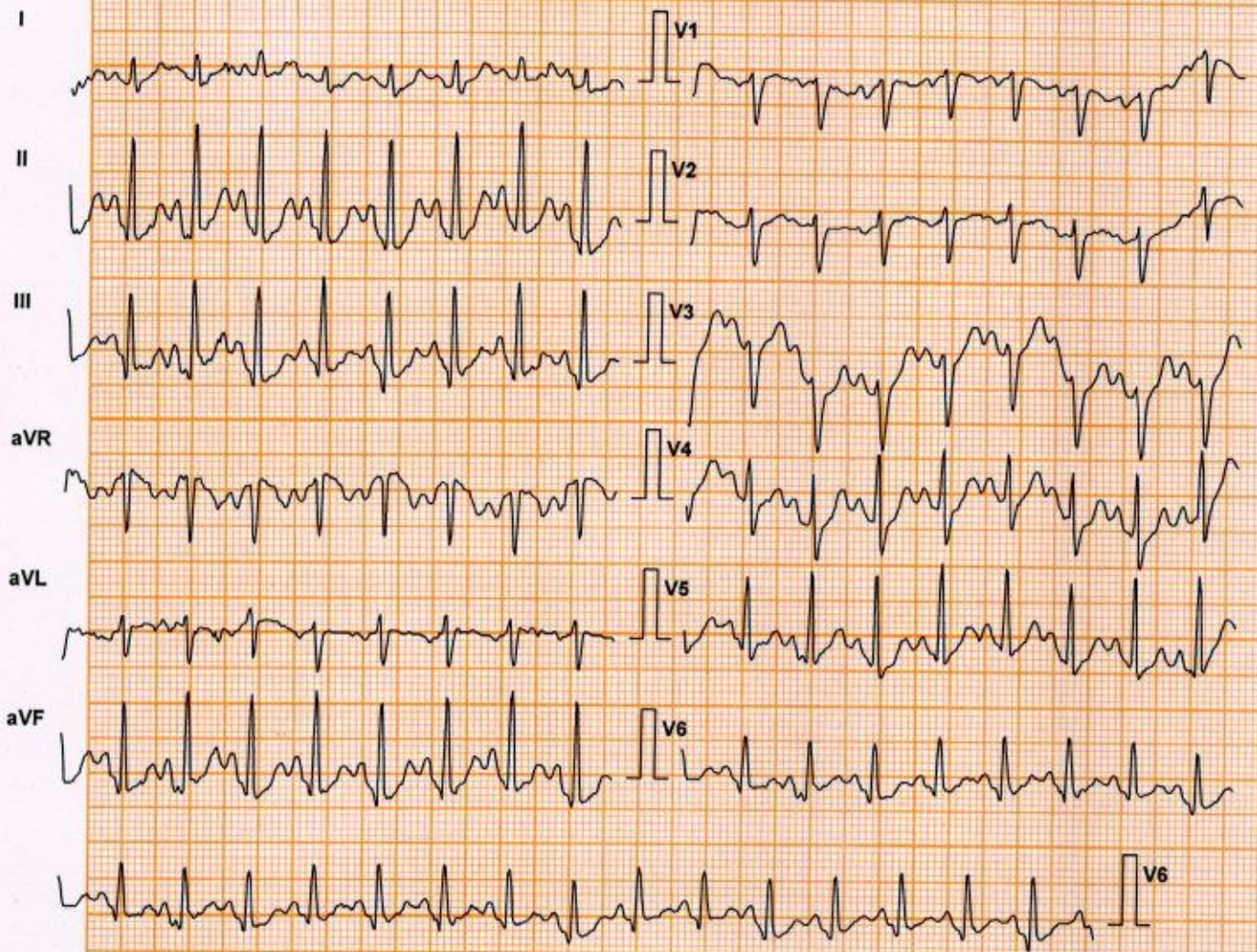

Lead	ST Level (mm)	ST Slope (mV/s)
I	1.1	1.8
aVR	-1.5	-2.8
V1	-0.2	-0.7
V4	2.1	3.9
II	2.1	3.9
aVL	0.0	0.0
V2	0.8	1.1
V5	1.5	2.8
III	0.8	2.1
aVF	1.5	2.8
V3	2.8	3.9
V6	0.6	1.4

Chart Speed: 25 mm/sec

Schiller Spandan V 4.7

Filter: 35 Hz

Iso = R - 60 ms J = R + 60 ms

Mains Filt: ON

Post J = J + 60 ms

Amp: 10 mm

DDRC SRL

SRIPRIYA (36 F)

ID: 4182WK004075

Date: 11-Nov-23

B.P: 150 / 80

Protocol: Bruce

Stage: Recovery(1)

Speed: 1 mph

Grade: 0 %

Exec Time : 9 m 28 s

Stage Time : 0 m 54 s

HR: 137 bpm

(THR: 165 bpm)

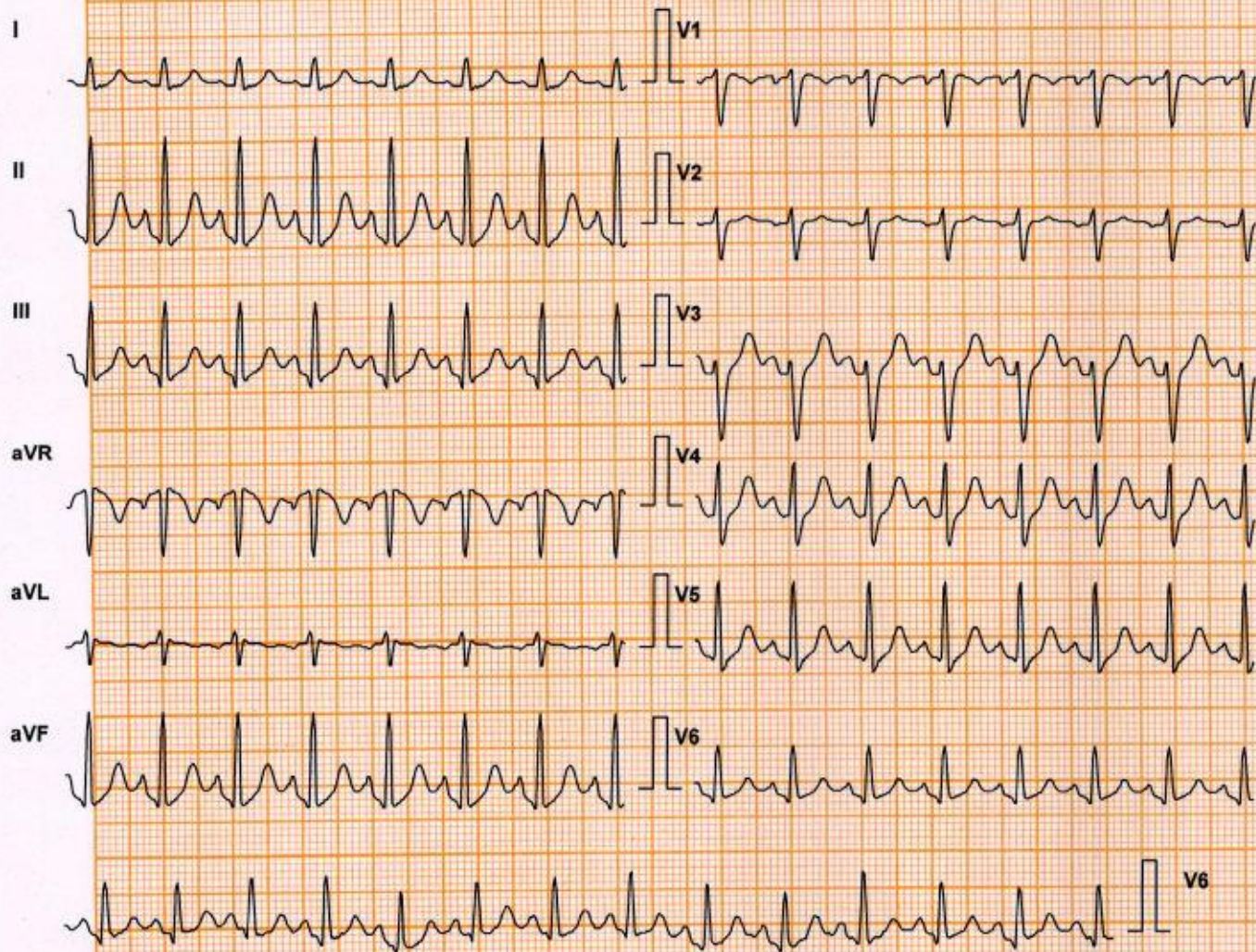

Lead	ST Level (mm)	ST Slope (mV/s)
I	0.6	1.1
aVR	-1.5	-2.5
V1	0.2	-0.4
V4	2.8	3.9
II	2.3	3.9
aVL	-0.2	-0.4
V2	0.8	0.7
V5	1.7	2.8
III	1.5	2.1
aVF	1.9	3.2
V3	3.2	3.9
V6	1.1	1.8

Chart Speed: 25 mm/sec
Schiller Spandan V4.7

Filter: 35 Hz
Iso = R - 60 ms J = R + 60 ms

Mains Filt: ON
Post J = J + 60 ms

Amp: 10 mm
Linked Median

DDRC SRL

SRIPRIYA (36 F)

ID: 4182WK004075

Date: 11-Nov-23

B.P: 130 / 80

Protocol: Bruce

Stage: Recovery(2)

Speed: 0 mph

Grade: 0 %

Exec Time : 9 m 28 s

Stage Time : 0 m 54 s

HR: 98 bpm

(THR: 165 bpm)

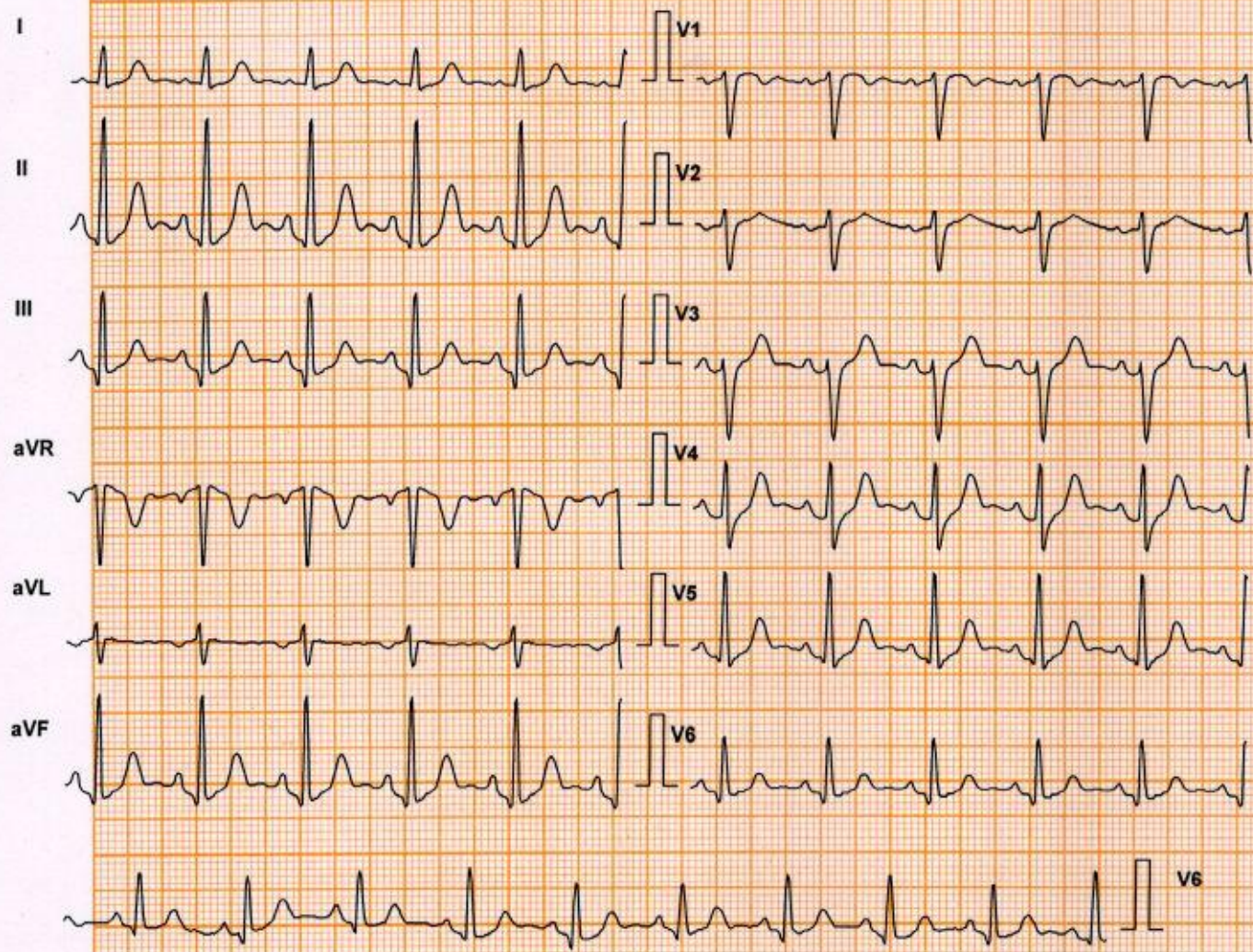

Lead	ST Level (mm)	ST Slope (mV/s)
I	0.4	0.7
II	1.5	2.5
III	0.8	1.8
aVR	-0.8	-1.4
aVL	-0.2	-0.4
aVF	1.1	2.1
V1	0.8	0.4
V2	0.8	0.7
V3	1.9	1.8
V4	1.7	2.8
V5	1.3	2.1
V6	0.6	1.4

Chart Speed: 25 mm/sec

Schiller Spandan V 4.7

Filter: 35 Hz

Iso = R - 60 ms J = R + 60 ms

Mains Filt: ON

Post J = J + 60 ms

Amp: 10 mm

Linked Median

SRIPRIYA (36 F)

Protocol: Bruce

Exec Time : 9 m 28 s

DDRC SRL

ID: 4182WK004075

Stage: Recovery(3)

Stage Time : 0 m 54 s

Date: 11-Nov-23

Speed: 0 mph

HR: 83 bpm

B.P: 130 / 80

Grade: 0 %

(THR: 165 bpm)

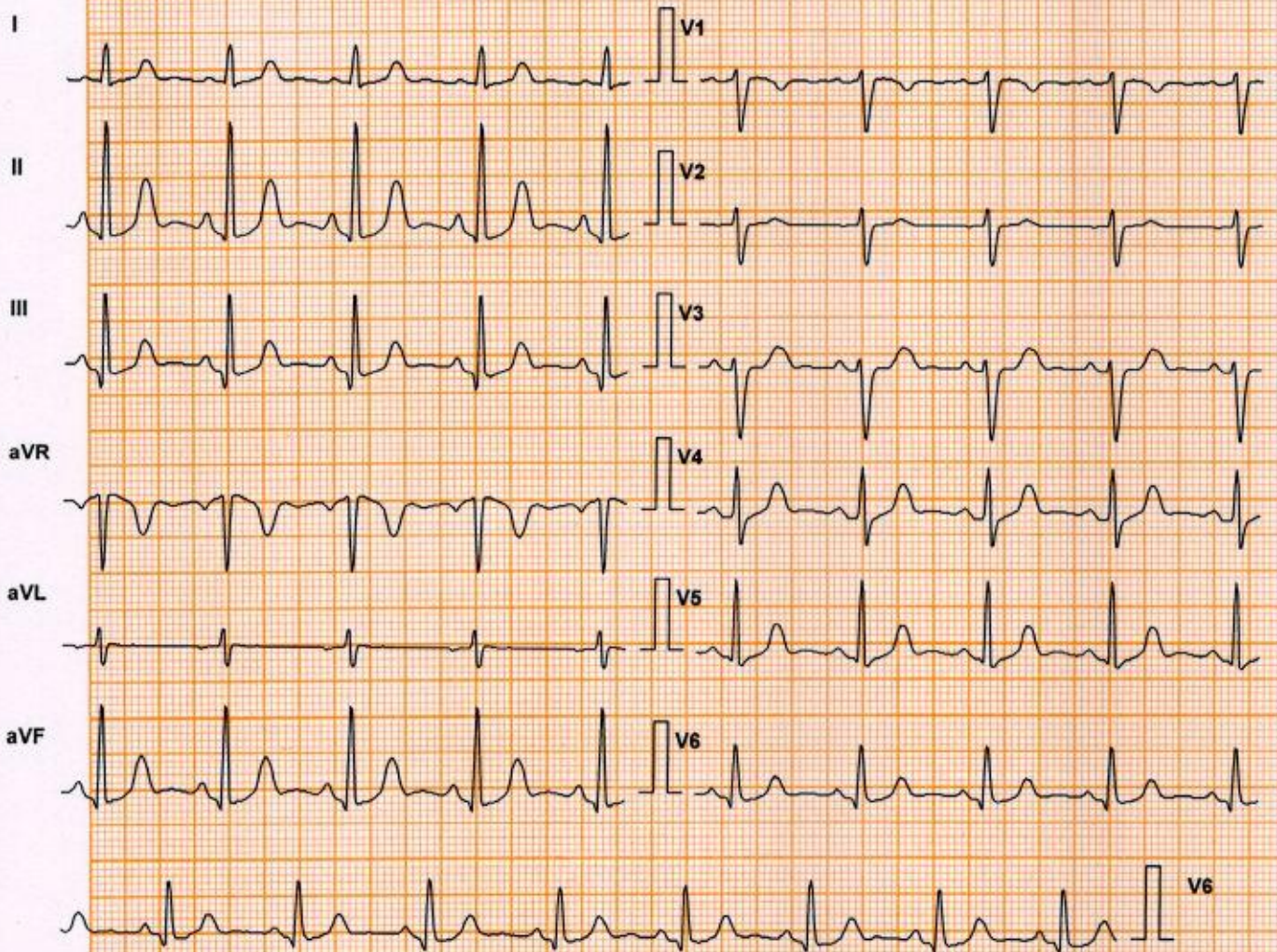

Lead	ST Level (mm)	ST Slope (mV/s)
I	0.2	0.4
aVR	-0.4	-1.1
V1	0.2	0.0
V4	0.8	1.4
II	0.6	1.4
aVL	0.0	-0.4
V2	0.2	0.4
V5	0.4	0.7
III	0.2	0.7
aVF	0.4	1.1
V3	0.4	0.0
V6	0.0	0.7

Chart Speed: 25 mm/sec
Schiller Spandan V 4.7

Filter: 35 Hz
Iso = R - 60 ms J = R + 60 ms

Mains Filt: ON
Post J = J + 60 ms

Amp: 10 mm
Linked Median

SRIPRIYA (36 F)

Protocol: Bruce

Exec Time : 9 m 28 s

DDRC SRL

ID: 4182WK004075

Stage: Recovery(4)

Stage Time : 0 m 22 s

Date: 11-Nov-23

Speed: 0 mph

HR: 90 bpm

B.P: 130 / 80

Grade: 0 %

(THR: 165 bpm)

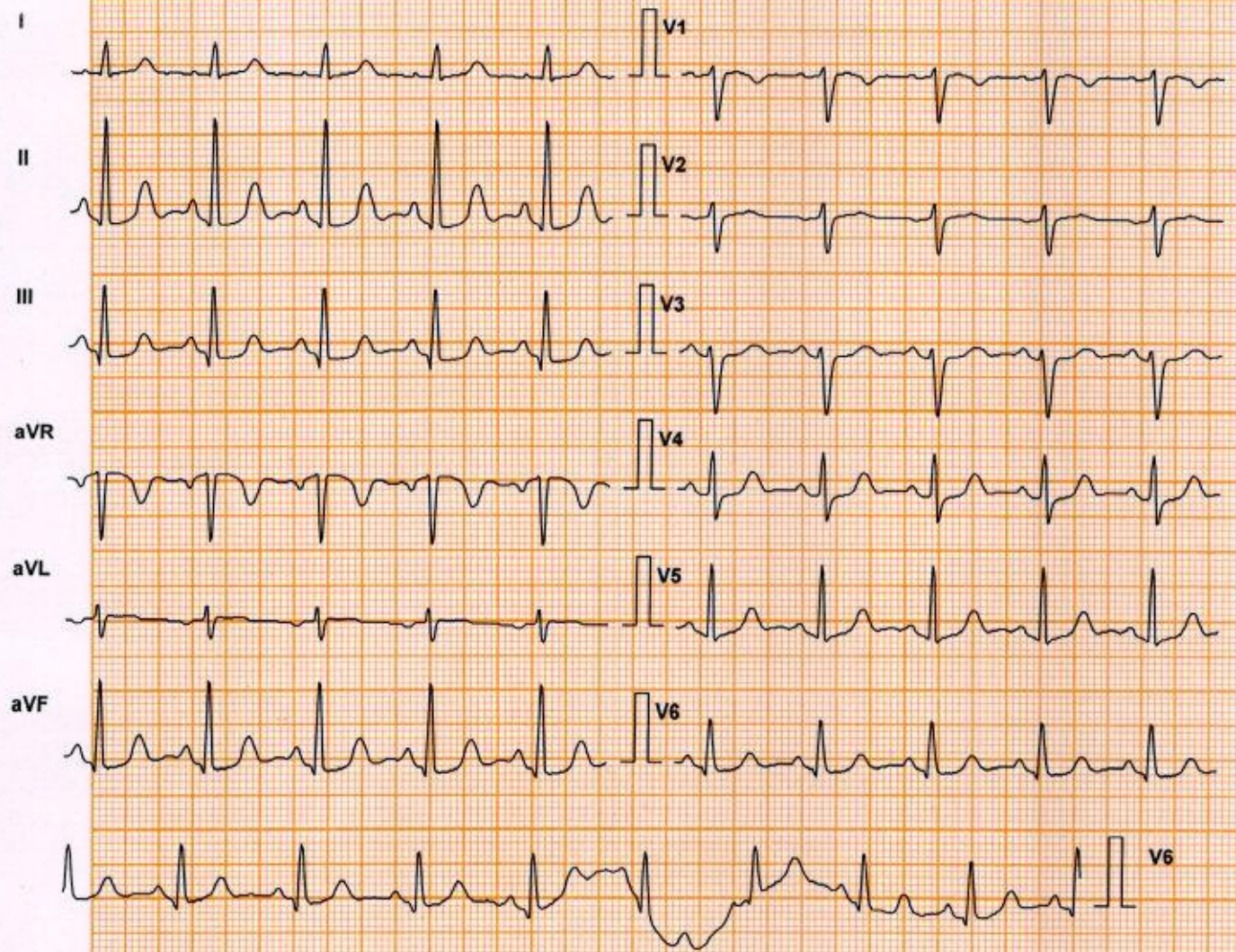

Lead	ST Level (mm)	ST Slope (mV/s)
I	0.2	0.0
aVR	-0.2	-0.4
V1	0.2	0.0
V4	0.2	0.7
II	-0.2	0.4
aVL	0.2	-0.4
V2	0.4	0.7
V5	0.4	0.7
III	-0.6	0.4
aVF	-0.4	0.4
V3	0.4	0.4
V6	-0.2	0.4

Chart Speed: 25 mm/sec

Schiller Spandan V 4.7

Filter: 35 Hz

Iso = R - 60 ms J = R + 60 ms

Mains Filt: ON

Post J = J + 60 ms

Amp: 10 mm

Linked Median