

Recovery : ( 02:00 )



Diwakar Diagnostic Centre

255 / Mr Arpit Sharma / 34 Yrs / M / 181 Cms / 70 Kg / HR : 106

Date: 12-Mar-2022 12:18:39 PM METS: 1.07 106 bpm 56% of THR BP: 130/80 mmHg Raw ECG/ BLC On/ Notch On/ HF 0.05 Hz/LF 20 Hz

ExTime: 08:21 0.0 mph, 0.0%

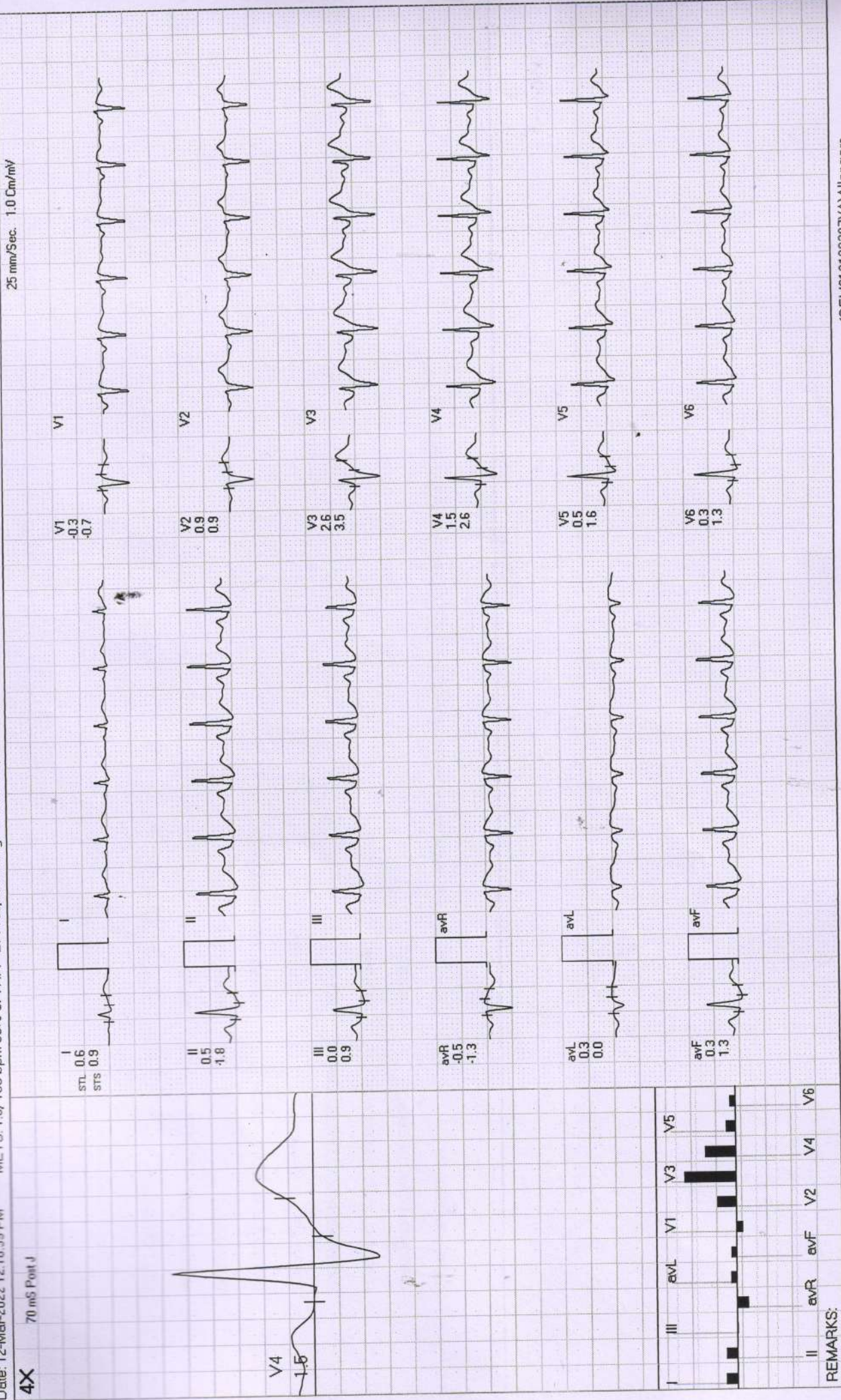





Date: 12-Mar-2022 12:18:39 PM METS: 1.0/106 bpm 56% of THR BP: 130/80 mmHg Raw ECG/BLC On/ Notch On/ HF 0.05 Hz/LF 20 Hz

ExTime: 08:21 0.0 mph 0.0%  
25 mm/Sec. 1.0 Cm/mV

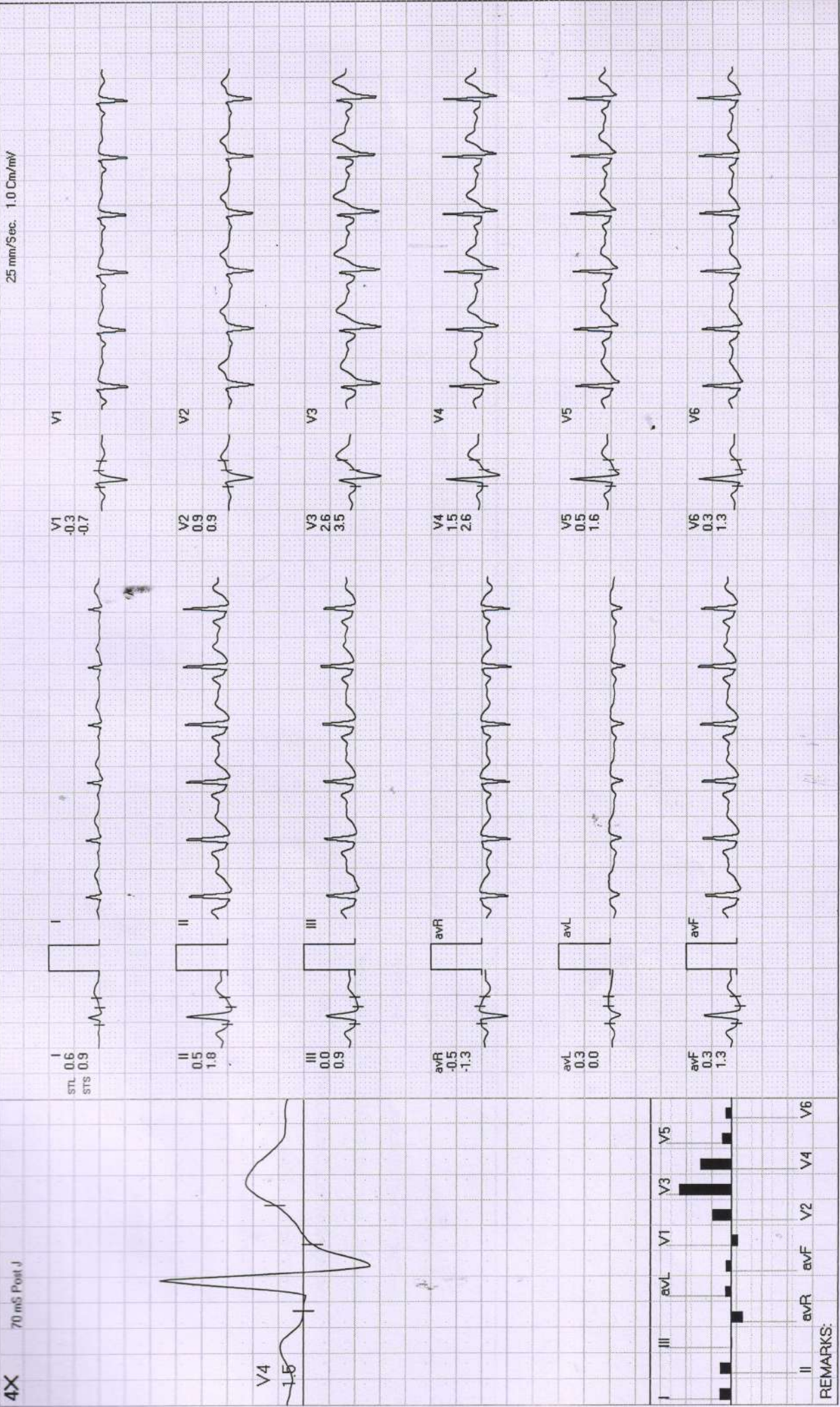





Date: 12-Mar-2022 12:18:39 PM METS: 1.1 / 138 bpm 74% of THR BP: 140/80 mmHg Rew ECG/BLC On/ Natch On/ HF 0.05 Hz/LF 20 Hz

ExTime: 08:21 0.0 mph, 0.0%

25 mm/Sec. 1.0 Cm/mV

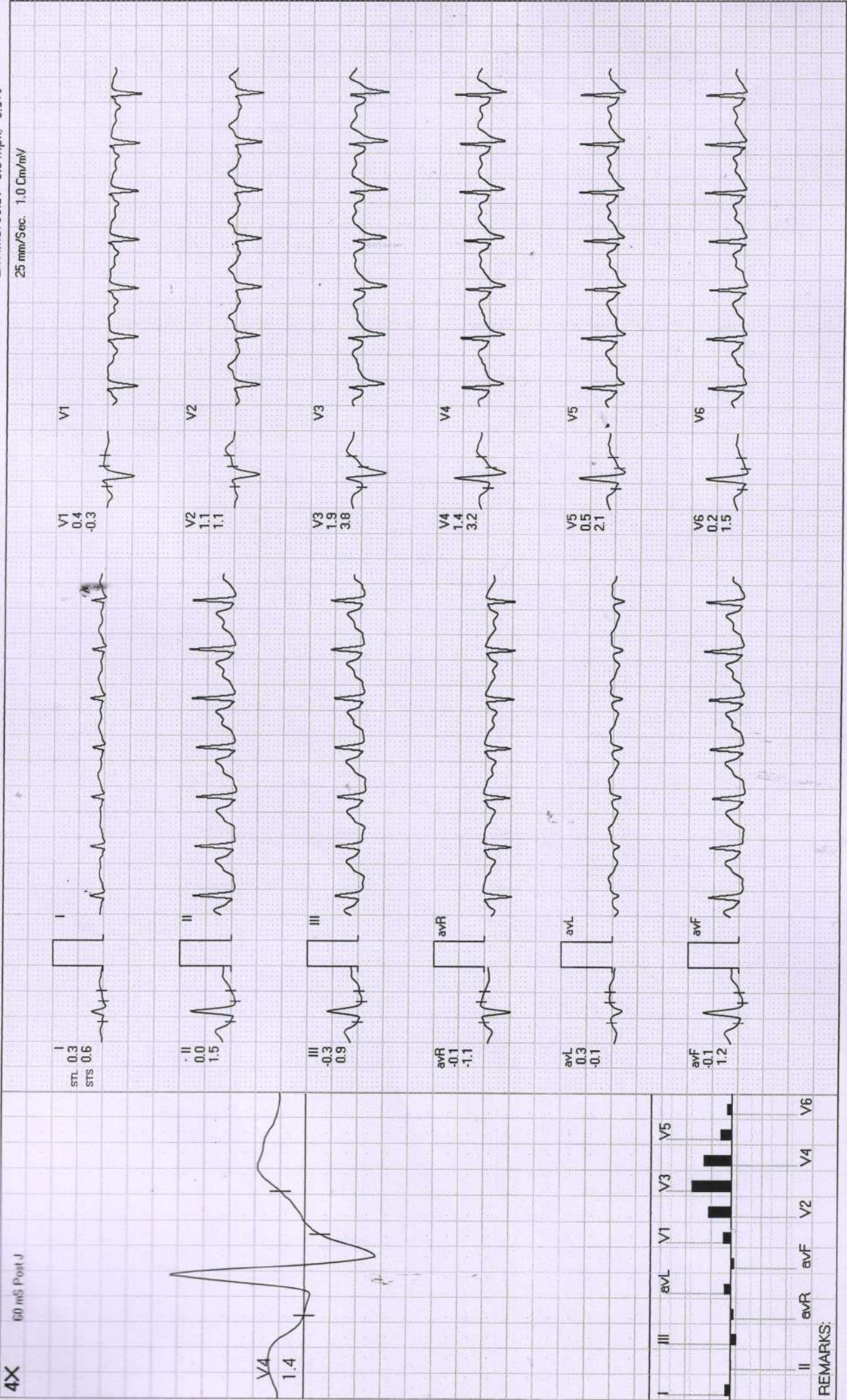



**Diwakar Diagnostic Centre**

255 / Mr. Arpit Sharma / 34 Yrs / M / 181 Cms / 70 Kg / HR : 168

**PeakEx**



Date: 12-Mar-2022 12:18:39 PM

METS: 9.5 / 168 bpm 90% of THR BP: 140/80 mmHg Raw ECG/BLC On/ HF 0.05 Hz/LF 20 Hz

ExTime: 08:21 3.4 mph, 14.0%

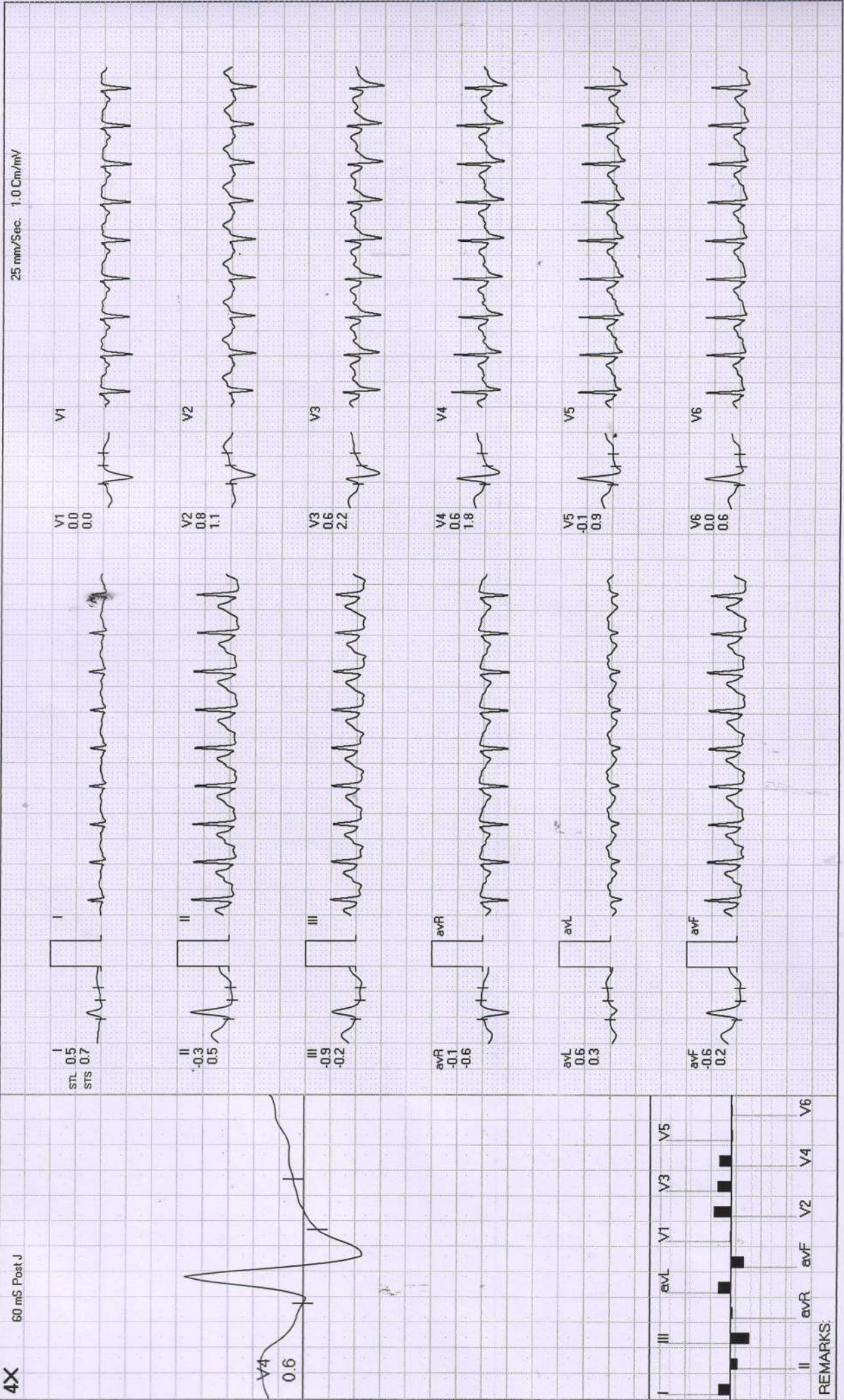





Date: 12-Mar-2022 12:18:39 PM METS: 7.1 / 140 bpm 75% of THR BP: 130/80 mmHg Rew ECG/BLC On/ HF 0.05 Hz/LF 20 Hz

ExTime: 06:00 2.5 mph, 12.0%  
25 mm/Sec. 1.0 Cm/mV

**4X** 60 mS Post J

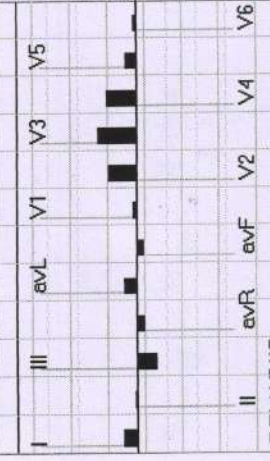
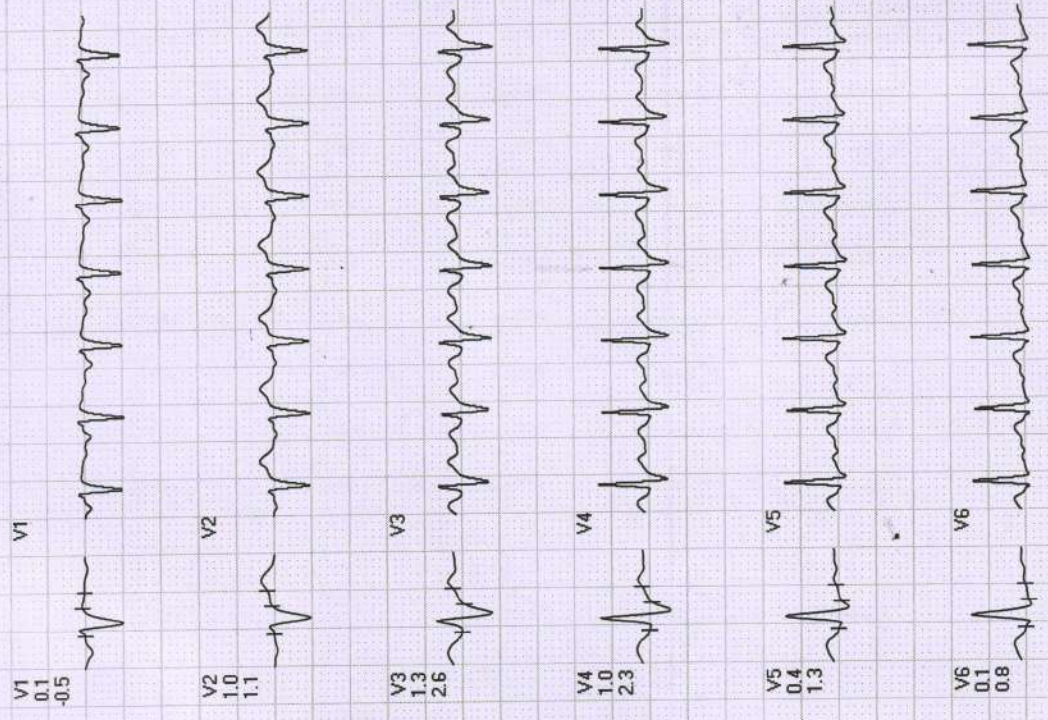
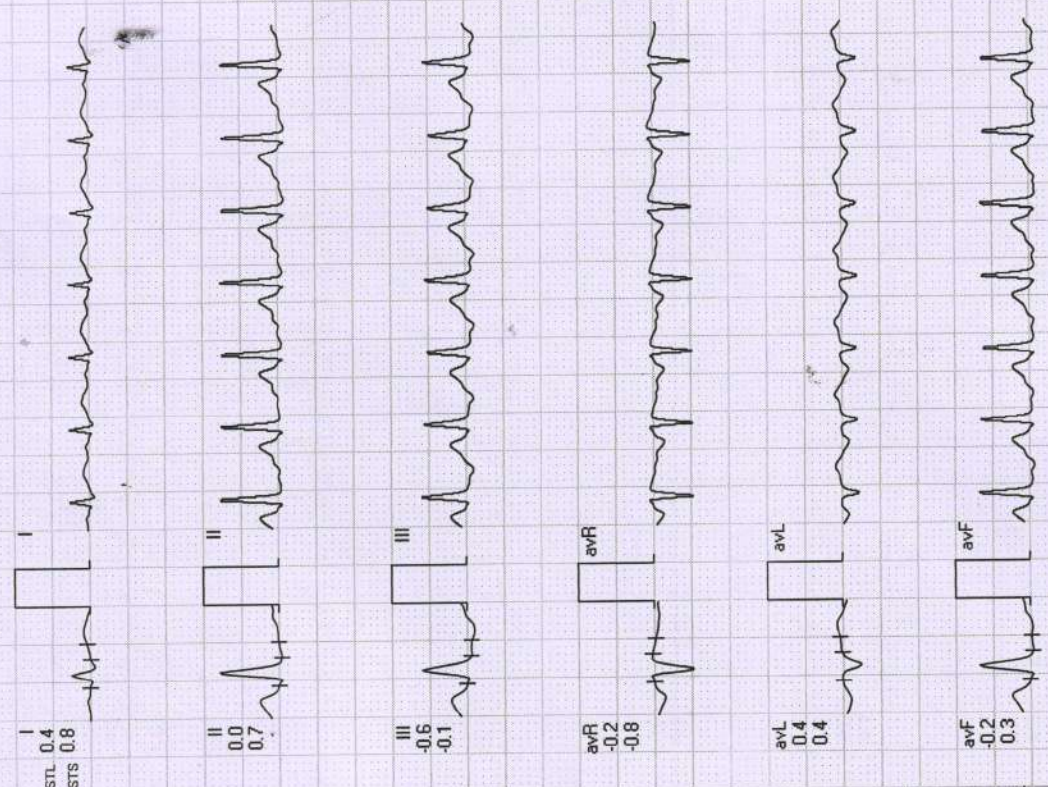
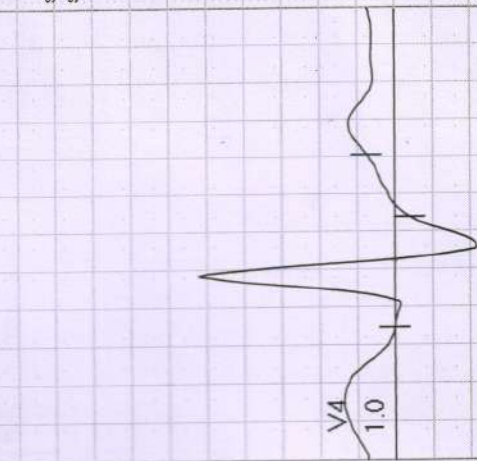

REMARKS:





Date: 12-Mar-2022 12:18:39 PM

METS: 4.7 / 124 bpm 66% of THR BP: 130/80 mmHg Raw ECG/BLC Or/ HF 0.05 Hz/LF 20 Hz

ExTime: 03:00 1.7 mph, 10.0%

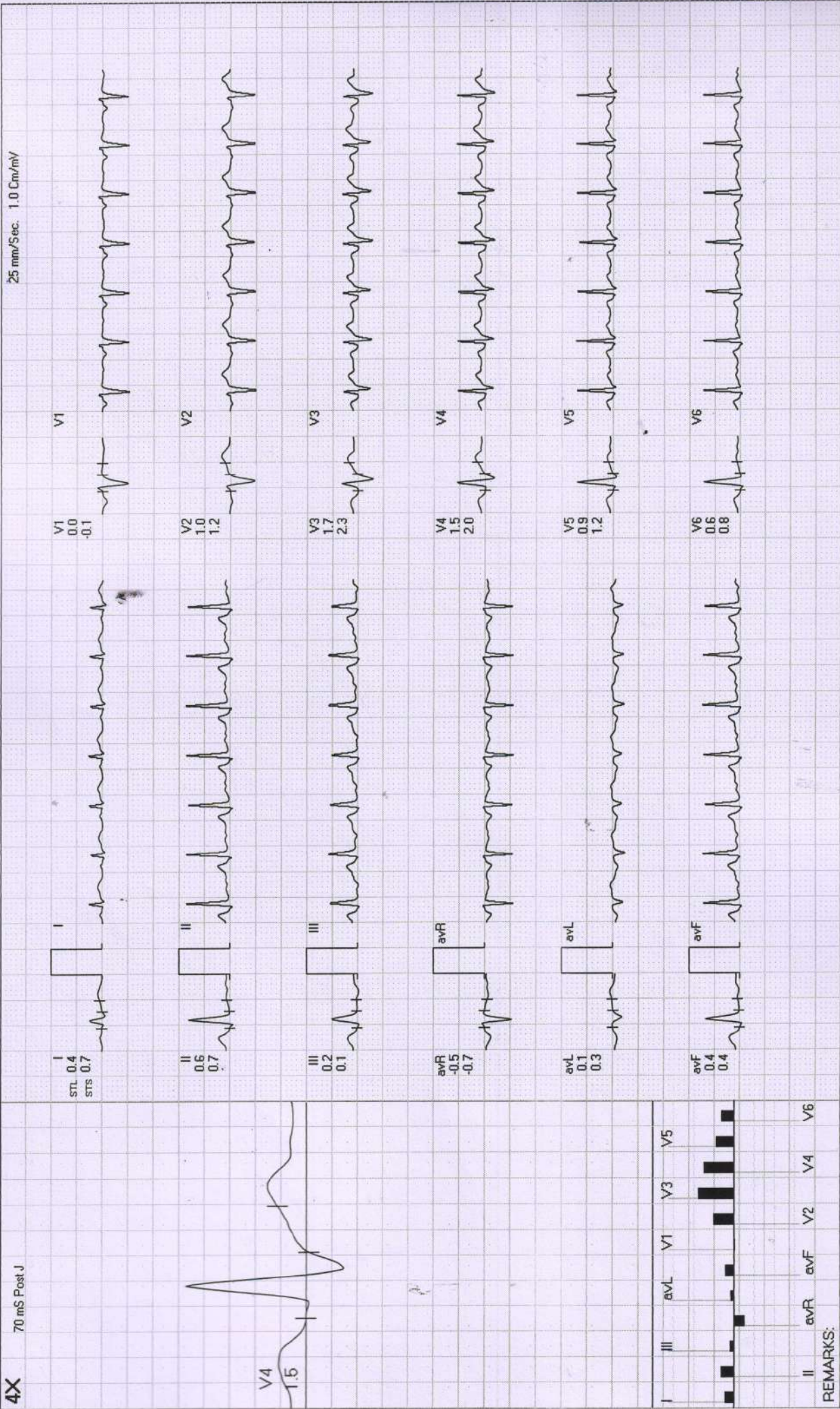



Date: 12-Mar-2022 12:18:39 PM METS: 1.0/97 bpm 52% of THR BP: 120/80 mmHg Raw ECG/BLC On/ Notch On/ HF 0.05 Hz/LF 20 Hz

ExTime: 00:00 0.0 mph, 0.0%  
25 mm/5sec. 1.0 Cm/mV

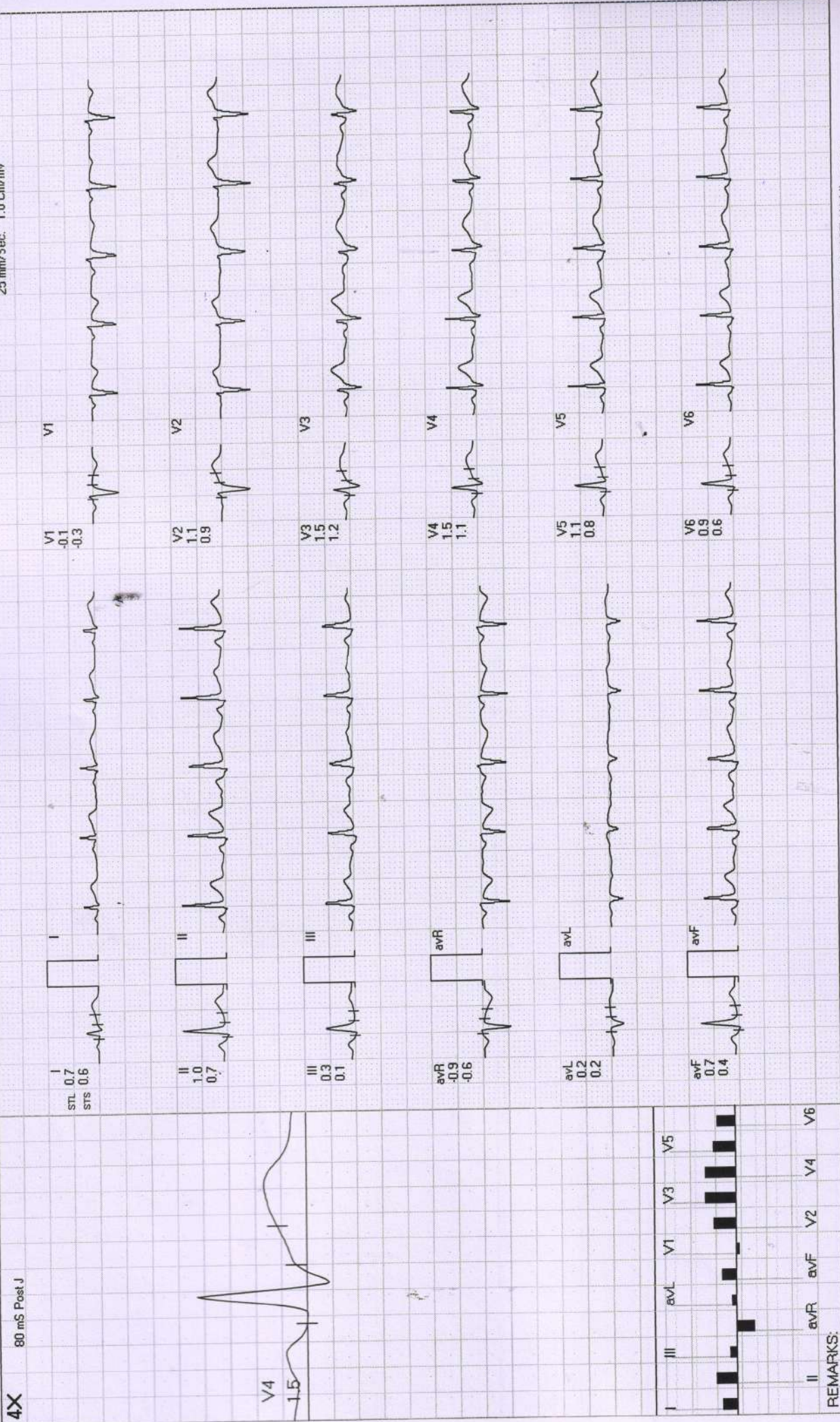





WARM UP

**Wakar Diagnostic Centre**

255 / Mr. Arpit Sharma / 34 Yrs / M / 181 Cms / 70 Kg / HR : 86

ExTime: 01:12 1.0 mph, 0.0%

Date: 12-Mar-2022 12:18:39 PM METS: 1.0/ 86 bpm 46% of THR BP: 120/80 mmHg Raw ECG/ BLC On/ Notch On/ HF 0.05 Hz/LF 20 Hz

25 mm/Sec. 1.0 Cm/mV

4X 80 ms Post J

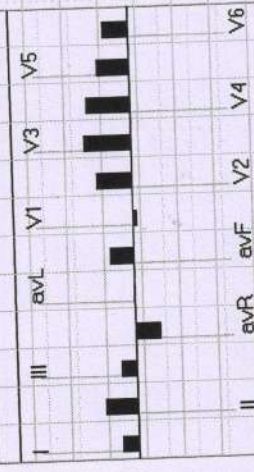
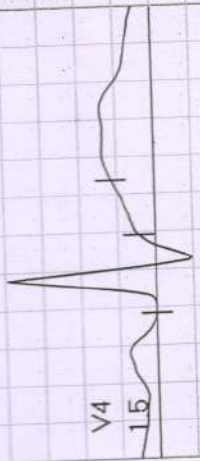
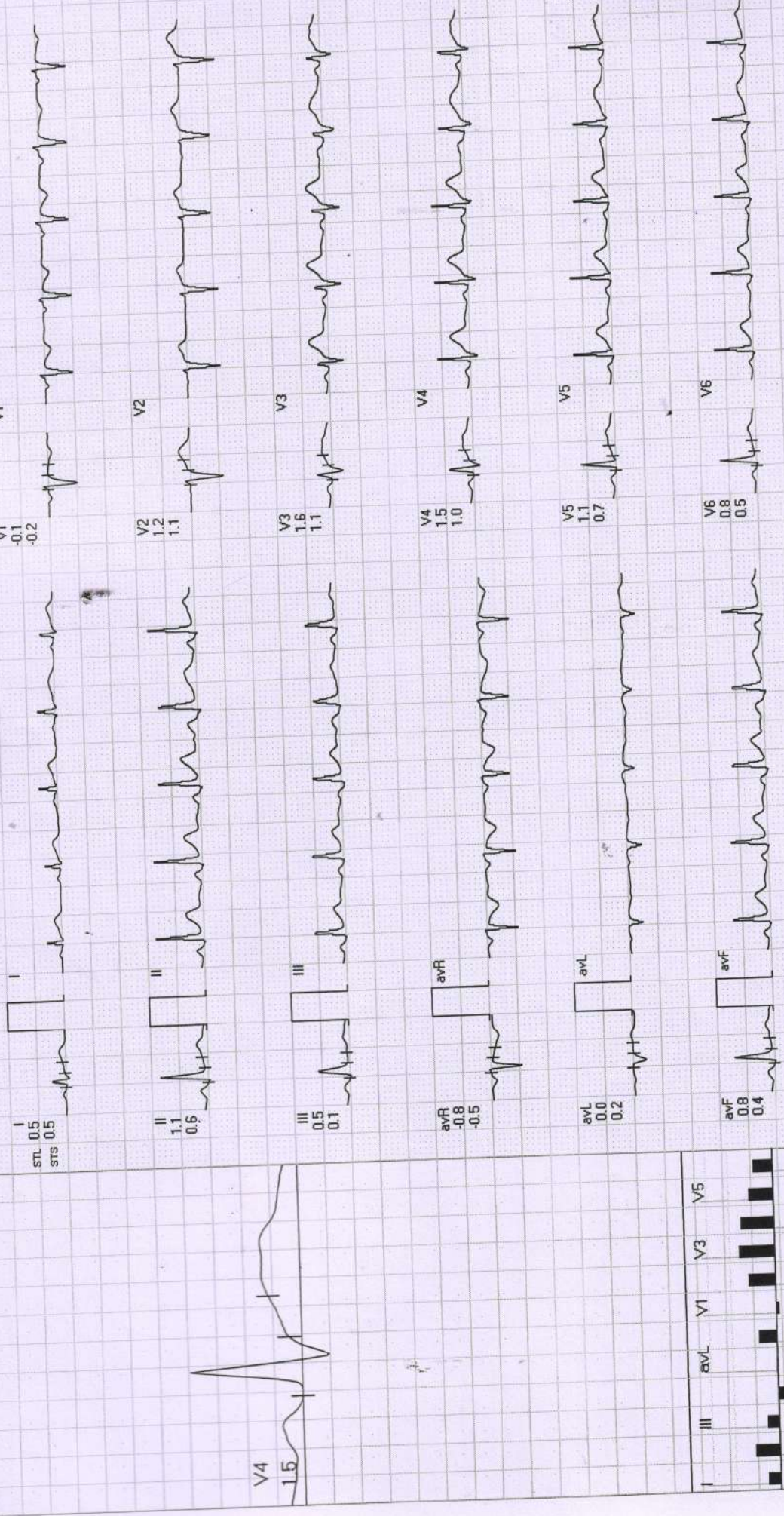

REMARKS:

(GEM213180307)(A)Allengers





Date: 12-Mar-2022 12:18:39 PM METS: 1.0/85 bpm 45% of THR BP: 120/80 mmHg Rew ECG/BLC On/ Notch On/ HF 0.05 Hz/LF 20 Hz

ExTime: 00:57 0.0 mph, 0.0%

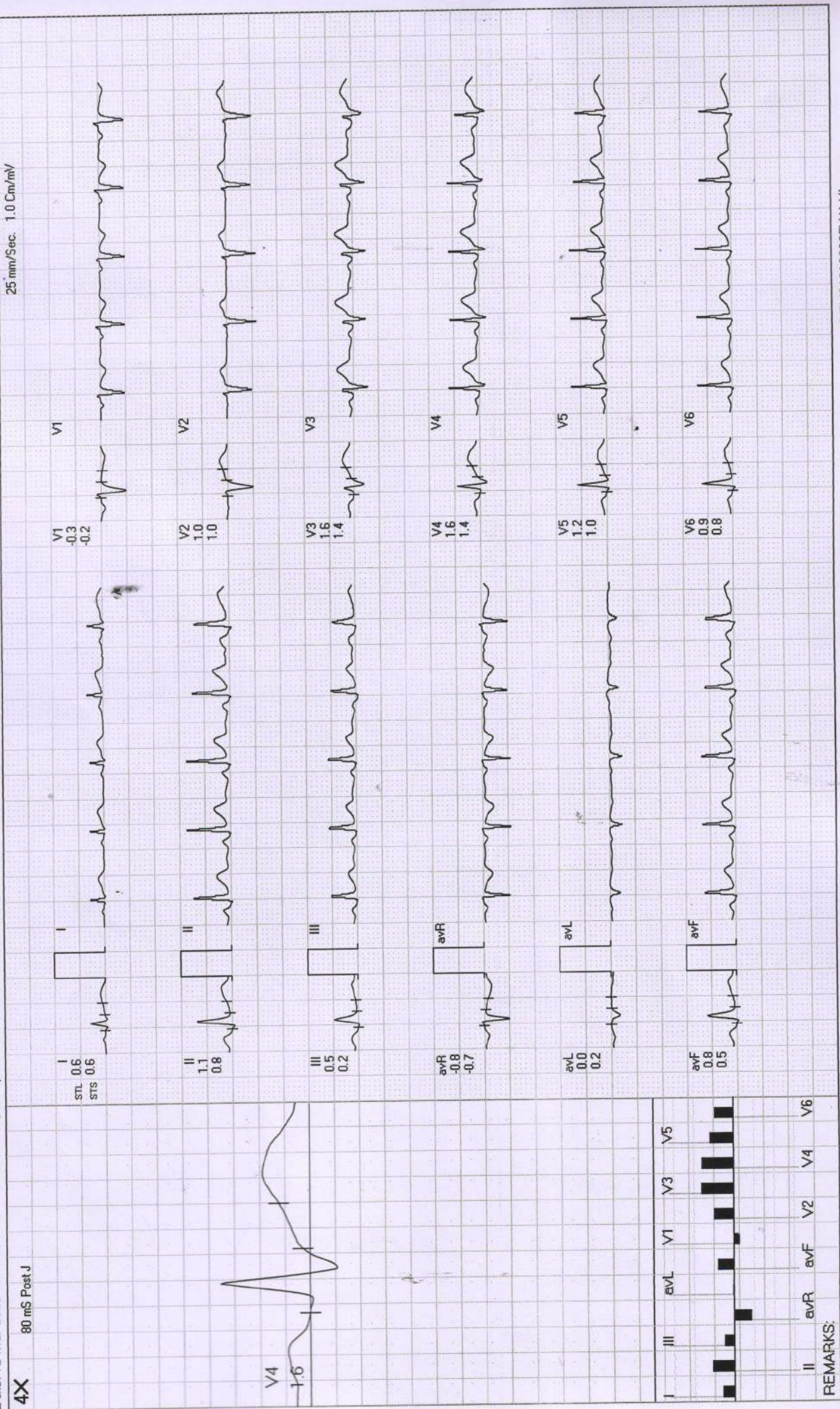





Date: 12-Mar-2022 12:18:39 PM METS: 1.0/85 bpm 45% of THR BP: 120/80 mmHg Raw ECG/BLC On/ Natch On/ HF 0.05 Hz/LF 20 Hz

ExTime: 00:47 0.0 mph, 0.0%

**4X** 80 mS Post J

I  
STL 0.3  
STS 0.5

II  
1.3  
0.9

III  
0.9  
0.4

avR  
-0.8  
-0.7

avL  
-0.3  
0.1

avF  
1.1  
0.6

V1  
-0.4  
-0.2

V2  
0.6  
1.0

V3  
1.6  
1.8

V4  
1.5  
1.6

V5  
1.1  
1.0

V6  
0.9  
0.8

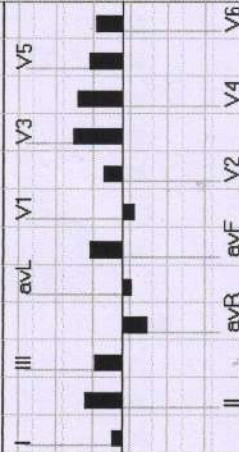
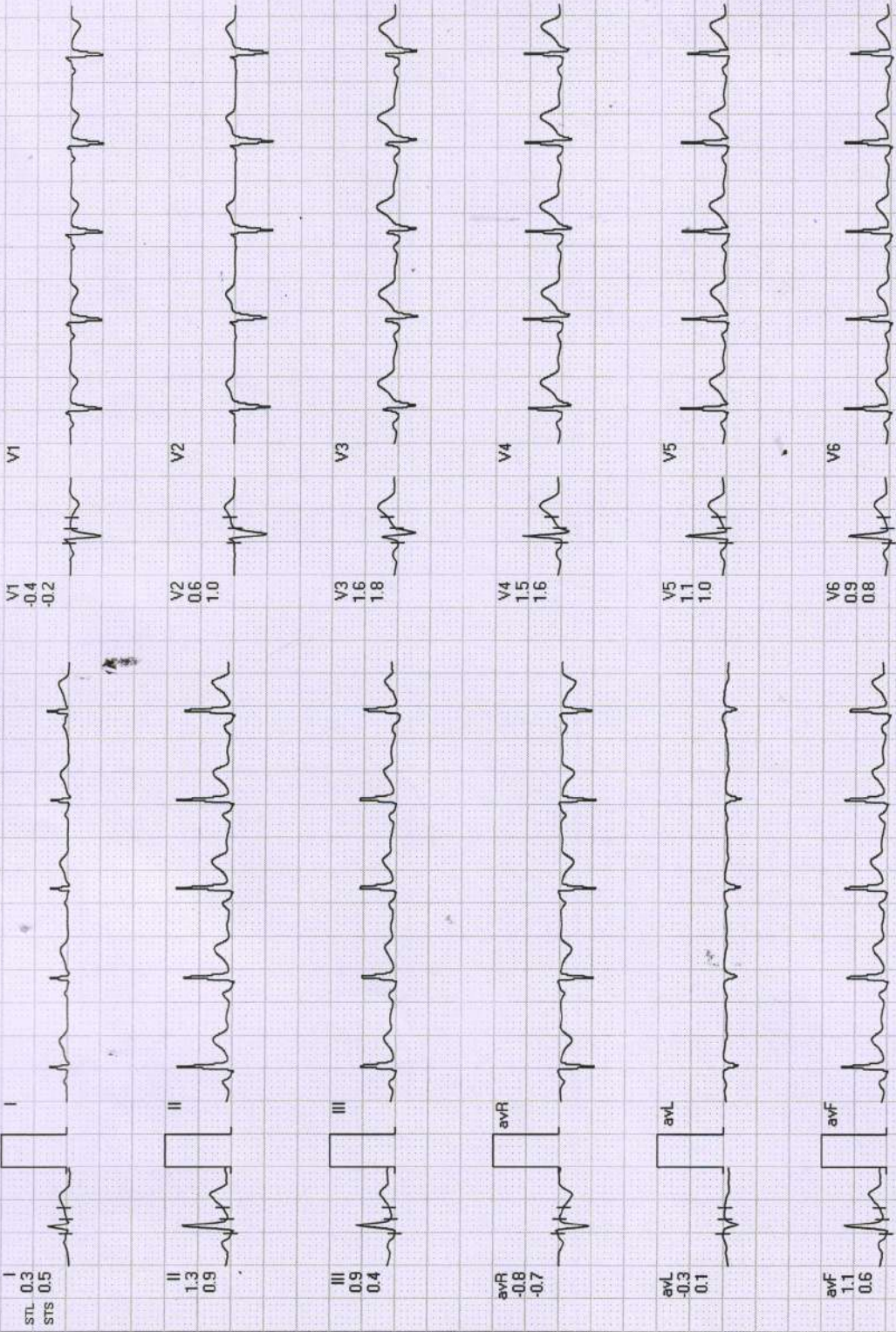

REMARKS:





ExTime: 00:21 0.0 mph. 0.0%  
25 mm/Sec. 1.0 Cm/mV

Date: 12-Mar-2022 12:18:39 PM METS: 1.0/ 88 bpm 47% of THR BP: 120/80 mmHg Raw ECG/BLC Or/ HF 0.05 Hz/LF 20 Hz

4X 80 mS Post J

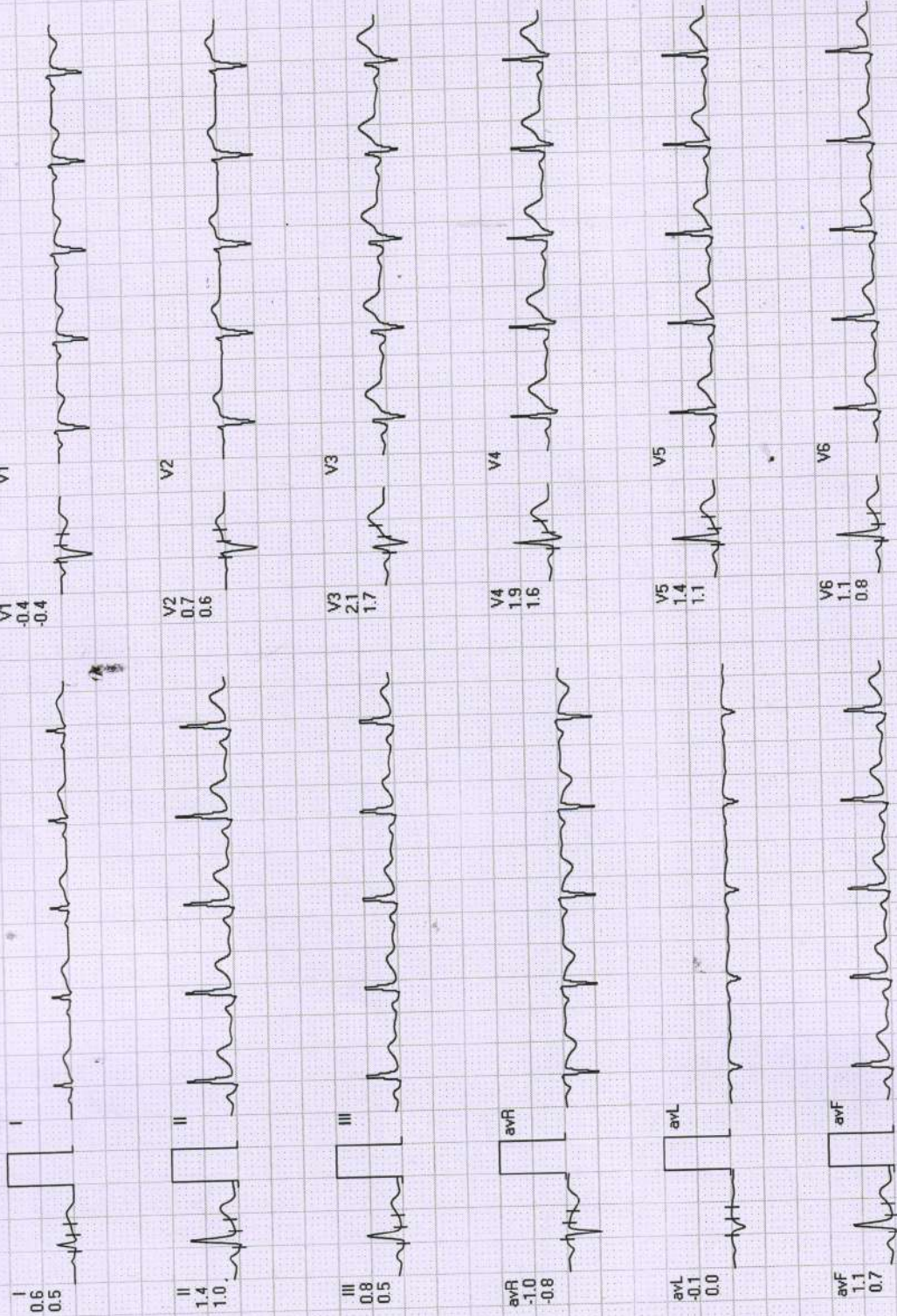
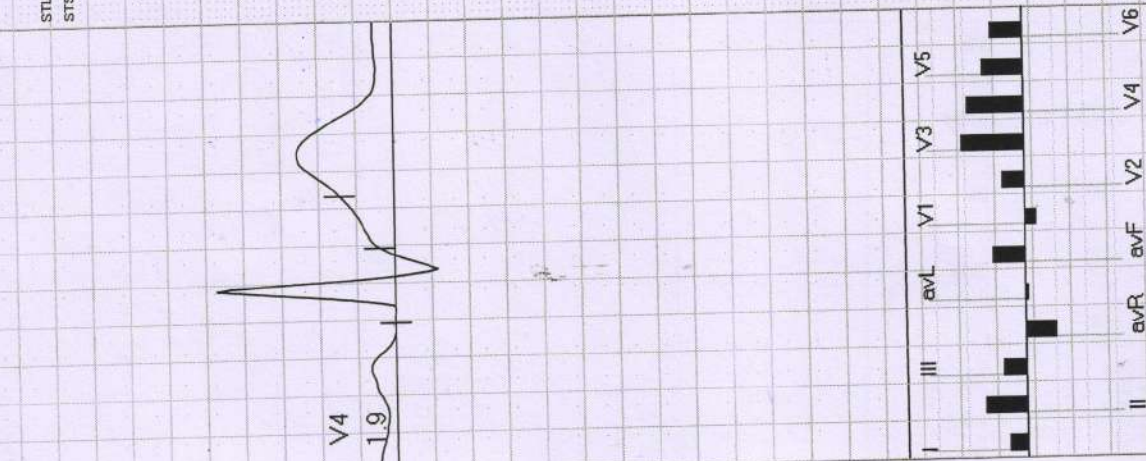

REMARKS:





Stage	Time	Duration	Belt Speed (mph)	Elevation	METS	Rate	%THR Achieved	BP	RPP	PVC	Comments
Supine	00:22	0:01	00.0	00.0	01.0	88	47%	120/80	105	00	
Standing	00:48	0:01	00.0	00.0	01.0	85	46%	120/80	102	00	
HV	00:58	0:01	00.0	00.0	01.0	085	46%	120/80	102	00	
Warm Up	01:13	0:01	01.0	00.0	01.0	086	46%	120/80	103	00	
ExStart	01:20	0:06	01.7	10.0	01.1	097	52%	120/80	116	00	
BRUCE Stage 1	04:20	3:00	01.7	10.0	04.7	124	67%	130/80	161	00	
BRUCE Stage 2	07:20	3:00	02.5	12.0	07.1	140	75%	130/80	182	00	
PeakEx	09:41	2:21	03.4	14.0	09.5	168	90%	140/80	235	00	
Recovery	10:40	1:00	01.1	00.0	01.2	138	74%	140/80	193	00	
Recovery	11:40	2:00	00.0	00.0	01.0	106	57%	130/80	137	00	
Recovery	11:50	2:09	00.0	00.0	01.0	108	58%	130/80	140	00	

**Findings :**

Exercise Time : 08:22  
 Max HR Attained : 168 bpm 90% of Target 186  
 Max BP Attained : (Sys) 140/80  
 Max Workload Attained : 9.5 Good response to induced stress  
 Max ST Dep Lead & Value : Max ST Dep Lead & Value  
 Test End Reasons : Heart Rate Achieved

Doctor : CARDIOLOGIST



**Diwakar Diagnostic Centre**  
**E-7/636, Near Punjab National Bank Bhopal(M.P.)**

255 / Mr.Arpit Sharma / 34 Yrs / M / 181 Cms / 70 Kg Date: 12-Mar-2022 Technician : BOB

**Report**



(GEM213180307)(R)Allengers

**Report :**

TEST OBJECTIVE : ROUTINE CHECK UP  
RISK FACTOR : MALE  
ACTIVITY : MODERATE ACTIVE  
REASON FOR TERMINATION : HEART RATE ACHIEVED  
EXERCISE TOLERANCE : AVERAGE  
EXERCISE INDUCED ARRHYTHMIAS : NO  
HAEMODYNAMIC RESPONSE : NORMAL  
CHRONOTROPIC RESPONSE : NORMAL  
FINAL IMPRESSION : STRESS TEST IS NEGATIVE FOR EXERCISE INDUCED ISCHAEMIC HEART DISEASE

*Arpit Sharma*

**Doctor : CARDIOLOGIST**





# द्विवाकर डायग्नोस्टिक सेंटर

E-7/636, पंजाब नेशनल बैंक के पास, मैन रोड, अरेरा कॉलोनी भोपाल ( म.प्र. )

फोन: 0755-2465288, 0755-3520545 मो: 9826340190

Pt.Name :-	Mr. Arpit Sharma
Age :-	34y/M
Refd. By :-	Medi-wheel Full Body Health Checkup
Lab.pNo.:-	91
Date :-	12/03/2022

## URINE ANALYSIS

<u>A. PHYSICALEXAMINATION</u>		<u>C. MICROSCOPIEXAMINATION</u>	
1. Colour	Yellow	Pus Cells	3-4/HPF
2. Appearance	Clear	R.B.C.	Nil
3. Specific Gravity	Q.N.S.	Epithelial Cell	1-2/HPF
		Cast	Nil
<u>B. CHEMICAL EXAMINATION</u>			
1.Reaction	Acidic	Crystals(Cal.Oxa)	Nil
2.Albumin	Absent	Bacteria	Nil
3.Sugar	Nil	Amorphous	Nil
4.Bile Salts	Absent	T. Vaginitis	Nil

URINE COTININE	Negative	By Card method
----------------	----------	----------------

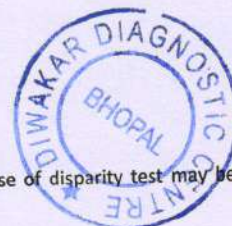

S. M. Agarwal  
Pathologist  
MBS, DC?

All test have technical limitation. Collaborative clinic pathological interpretation is mandatory. In case of disparity test may be repeated immediately. Typographic mistakes should be get correct instantly. This report is not valid for medico legal purpose





# द्विवाकर डायग्नोस्टिक सेंटर

E-7/636, पंजाब नेशनल बैंक के पास, मैन रोड, अरेरा कॉलोनी भोपाल ( म.प्र. )

फोन: 0755-2465288, 0755-3520545 मो: 9826340190

Pt.Name :-	Mr. Arpit Sharma
Age :-	34y/M
Refd. By :-	Medi-wheel Full Body Health Checkup
Lab.pNo.:-	91
Date :-	12/03/2022

## EXAMINATION OF BLOOD

<u>TEST</u>	<u>RESULT</u>	<u>NORMAL VALUE</u>
PSA	5.00 ng/ml.	0.21-6.77 ng/ml.

Dr. B. M. Agarwal  
Pathologist  
MBBS, DCP

All test have technical limitation. Collaborative clinic pathological interpretation is mandatory. In case of disparity test may be repeated immediately. Typographical mistakes should be get correct instantly. This report is not valid for medico legal purpose







**डिवाकर डायग्नोस्टिक सेंटर**

E-7/636, पंजाब रोड, अयो कालोनी भीमल (म.प्र.)  
फोन: 0755-2465288, 0755-3520545 मो: 9826340190

Pt.Name :-	Mr. Arpit Sharma
Age :-	34y/M
Refd. By :-	Medi-wheel Full Body Health Checkup
Lab.No.:-	91
Date :-	12/03/2022

REPORT

Tricia Central

Thoracic cage normal

Both Lungs Field Clear.

Both hilers normal

Cardiac border normal

Both cp angles clear

Both domes and diaphragm normal

\*\*\*\*\*  
IMPRESSION

-NO CARDIO PULMONARY PATHOLOGY  
-COORELATE WITH CLINICAL FINDINGS.



Dr. B. M. Agarwal  
MD, Radiology  
Radiologist



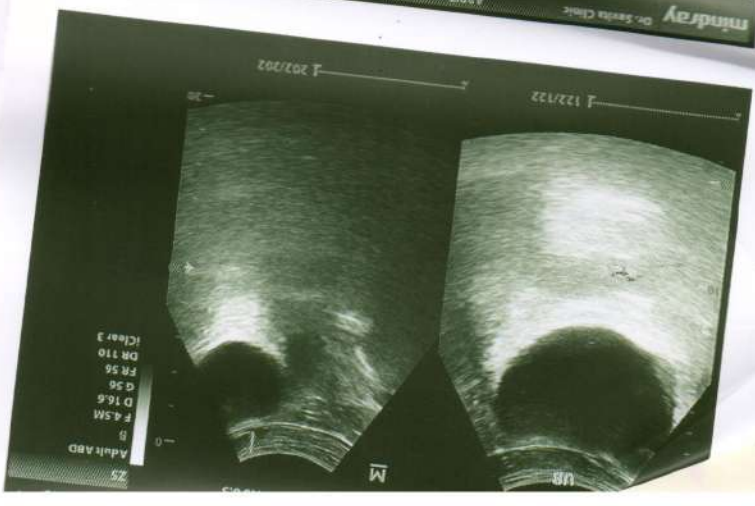
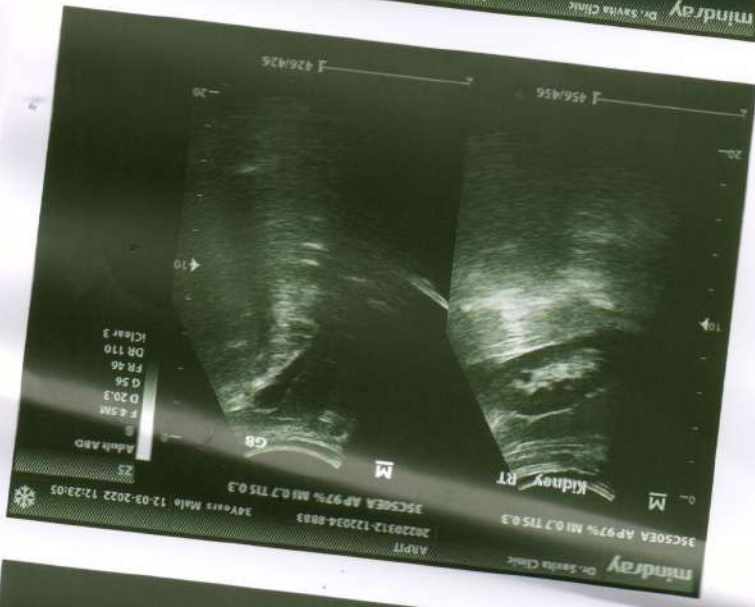
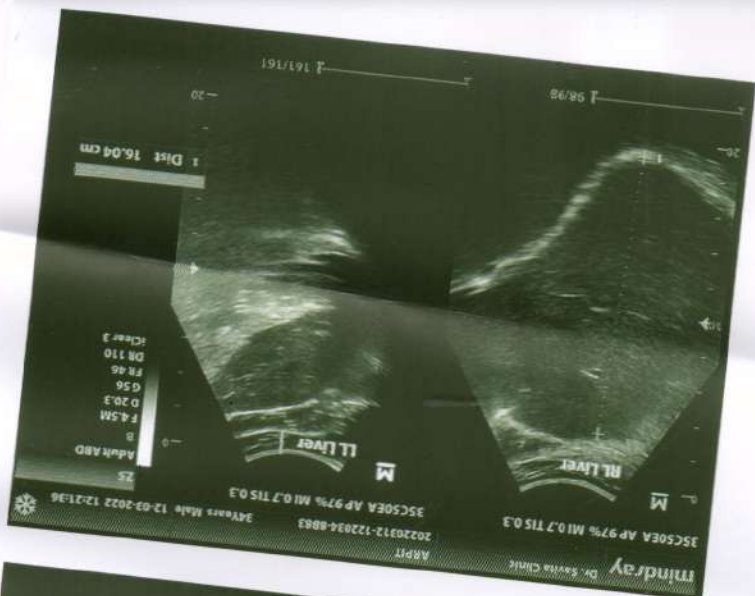



Left Kidney is normal in size, shape and position. CMD is well maintained. Normal cortical thickness is noted. No E/O hydronephrosis or calculus is noted.

Urinary Bladder is well distended (physiological). its contents are echo free. No E/O bladder wall thickening is noted. Post-void residue is insignificant.

Prostate is normal in size. Shape and echo texture with smooth outline. No E/O focal lesion is noted.

Uterus is ante/ retro verted and normal in size, shape and echotexture with smooth outline. No E/O focal lesion is noted. Endometrial echo appear normal. Cervical and vaginal shadows appear normal.

Right Ovary appears enlarged / Normal in size, shape and echo texture.

Left Ovary appears enlarged / Normal in size, shape and echo texture.

Impression : Normal study.

Advised clinical Correlation.



Dr. Jayant Yadav, MD  
MBBS, MD (Radiologist) Reg. No. 4166  
रडियोलॉजिस्ट

Dr. P. Savita, MD  
MBBS, MD (O&G) Reg. No. 9971  
श्री पीएम रावत





**डॉ. सविता रिपब्लिक**  
 34, भूल्ल, मोहिनी अदिति आर्कड, शाहपुरा मस्जिद के पास  
 भरत नगर रोड, ई-7/194, अरोरा कॉलोनी, भीपाल - 462038  
 Mob. : 8989649694, 9516333619  
 Clinic Registration : CL/5392/Jun/2017  
 PNDT Registration : MPPCPNDT/BPL/2017/206



Indication:

**WHOLE ABDOMEN ULTRASOUND REPORT**

Name : Mrs. Arpil - Shauva 34 / male  
 R/B Head check-up  
 No. 19.3.2029  
 Date 19.3.2029  
 YRS./F

Liver appears normal in size and shape with normal outline. Normal/  
 increased parenchymal echogenicity is noted. No E/O focal lesion/ IHBR  
 dilatation is seen. Hepatic veins and portal veins appear normal.  
 No E/O subdiaphragmatic Collection.

**Gall Blader** is physiologically well distended. No. E/O echogenic foci in GB  
 lumen. GB wall is normal / thickened. No E/O pericholecystic collection.  
 Common duct reveals normal course and caliber.

**Pancreas** appear normal in size, shape and echo texture with smooth  
 contour. No peripancreatic pathology seen. (Not seen due to gases)  
**Spleen** is normal in size and echo texture.  
 IVC and aorta appear to be normal.  
 No evidence of lymphadenopathy is noted.  
 No evidence of free fluid is noted.

**Right Kidney** is normal in size, shape and position. Corticomedullary  
 differentiation (CMD) is well maintained. Normal cortical thickness is  
 noted. No E/O hydronephrosis or calculus is noted.

PTO

**Dr. Jayant Yadav, MD**  
 MBBS, MD (Radiologist) Reg. No. 4166  
 रडियोलॉजिस्ट

**Dr. P. Savita, MD**  
 MBBS, MD (O&G) Reg. No. 9971  
 स्त्री रोग विशेषज्ञ





# द्विवाकर डायग्नोस्टिक सेंटर

E-7/636, पंजाब नेशनल बैंक के पास, मैन रोड, अरera कॉलोनी भोपाल ( म.प्र. )

फोन: 0755-2465288, 0755-3520545 मो: 9826340190

Pt.Name :-	Mr. Arpit Sharma
Age :-	34y/M
Refd. By :-	Medi-wheel Full Body Health Checkup
Lab.pNo.:-	91
Date :-	12/03/2022

## EXAMINATION OF BLOOD

TEST	RESULT	NORMAL VALUE
Haemoglobin	16.3mgs%	Female 12-16gms%, Male 14-18gms%
Red Cell count	5.3	4.5-5.6 million /cumm
Platelet Count	2.13	1.5-5.6 Lac/cumm
Leucocytes per.cu.mm	7300/cumm	5000-11000/cumm
Neutrophils	58%	50-70%
Lymphocytes	32%	20-40%
Eosinophils	06%	0-7%
Monocytes	04%	2-8%
PCV	38.0	37-47
MCV	78.2	76-96
MCH	30.6	27-32
MCHC	32.8	31-35
ESR	06	Male 0-9, Female 0-20mm/FHR
S.Bilirubin(Total)	0.72	0.2-1.0mg/dl
Direct	0.30	0.0-0.25mg/dl
Indirect	0.42	
SGOT	28.0	5-35U/L
SGPT	33.5	8-40U/L
Alk Phosphatase	10.6	3-13 KA units
S. Protein(Total)	7.1	6.0-8.0mg%
Albumin	4.0	3.7-5.3mg%
Globulin	3.0	1.5 to 3.5 mg%
AG Ratio	1.24	1.-2.0
Blood Urea Nitrogen (BUN)	15.2	7-20 mg/dl
S.Creatine	0.88	0.5-1.4mg/dl
S. Uric Acid	5.7	3.5-7.5mg%
Calcium	91.3	8.5-10.5 gm/dl
GGTP	33.6	5-35 UL/dl
Fasting Blood Sugar	86.2	70 to 110mg/dl
Post prandial Blood Sugar	136.8	up to 140 mg/dl
Total Serum Cholesterol	168.5	100-250 mg%
Serum Triglyceride	120.2	Up to 160 mg%
Serum Cholesterol HDL	45.5	Up to 65 mg%
Serum Cholesterol LDL	98.6	Up to 125 mg%
VLDL	24.0	Up to 30 mg%
TC/HDL Ratio	3.43	
Glycosylated Hemoglobin HBA1c	5.2	Below - 6.0 % -Non Diabetic control 6-7 % -Excellent control Above- 8 % -Poor control

All test have technical limitation. Collaborative clinic pathological interpretation is mandatory. In case of disparity test may be repeated immediately. Typographical mistakes should be get correct instantly. This report is not valid for medico legal purpose



Dr. B. Agarwal  
Pathologist  
Consultant Pathologist