

भारत सरकार
Government of India

ज्योति
Jyoti
जन्म तिथि/DOB: 14/01/1994
महिला/ FEMALE
Mobile : 9717432078

6632 0680 7892
VID : 9144 2865 6530 0470

मेरा आधार. मेरी पहचान

Jyoti

Malik Radix Health Care Pvt. Ltd.
C-217, C-218, Nirman Vihar,
Delhi-110002
Ph.: 011-22011196, 22011192
Regd. No. 807

 भारतीय विशिष्ट पहचान प्राधिकार
Unique Identification Authority of India 

पता:
विनाय पाल, 1/2630, गली नं. 4, राम नगर, शाहदरा, उत्तर
पूर्व दिल्ली,
दिल्ली - 110032

Address:
VINAY PAL, 1/2630, GALI NO 4, RAM NAGAR,
Shahdara, North East Delhi,
Delhi - 110032



6632 0680 7892
VID : 9144 2865 6530 0470

 1047 |  help@uidai.gov.in |  www.uidai.gov.in

Jyoti

Malik Radix Health Care Pvt. Ltd.
C-217, C-218, Nirman Vihar,
Delhi-110002
Ph.: 011-22011100, 22011102
Regd. No. 607



PHYSICAL EXAMINATION REPORT

NAME: Mrs. Jyoti

AGE/GENDER: 29yrs / Female DATE 28/10/23

HEIGHT	164 cm
WEIGHT	60 kg
BMI	22.3
BLOOD PRESSURE	110 / 70 mmHg
OTHER	She is physically Fit & Healthy

Malik Radix Health Care Pvt. Ltd.
C-217, C-218, Nirman Vihar,
Delhi-110092
Ph.: 011-22011196, 22011192
Regd. No. 607

Dr. SHEIKH HAZIR AHMED
M.D. "Physician"
PGDCC
DMC-46499

Facilities Available

- Multispeciality Hospital - 24 Hours Emergency - X-Ray/ECG/Ultrasound/CT Scan - Dental - Fully Equipped Operation Theatre
- Fully Functional Lab - 24/7 Casualty/ICU-Nursery 24/7 Pharmacy - Labour Room - All Speciality OPD - Laproscopic Surgery - ECHO - Plastic Surgery



CONSULTANTS ON PANEL

PAEDIATRICS

Dr. Ravi Malik (MBBS, MD)
Dr. Harit Prasad (MBBS, MD, FR)
Dr. Ritu Jain (MBBS, MD)

Gynaecology

Dr. Renu Malik (MBBS, MD)
Dr. Meena Malhotra (MBBS, MD)
Dr. Rajni (MBBS, MD)
Dr. Manju Gupta (MBBS, MD)
Dr. Virendra Singh (MBBS, DGO)
Dr. Rupam Arora (MBBS, MD)

DENTAL

Dr. Shruti Malik (BDS, MSc)
Dr. Annu Sami (BDS, MSc)
Dr. Rachit Thakur (BDS, MSc)
Dr. Mohit Mangla (BDS, MSc)
Dr. Tarun Mittal (BDS, MSc)
Dr. Geetika Sharma (BDS)
Dr. Shilpa Verma (BDS)

CHILD GASTROENTEROLOGY

Dr. S. K. Mittal (MBBS, MD)

MEDICINE

Dr. A. S. Talwar (MBBS, MD)
Dr. Sunny Uppal (MBBS, MD)
Dr. Suresh Rajpal (MBBS, MD)

RESPIRATORY MEDICINE PULMONOLOGY

Dr. Abhinav Bhanot (MBBS, DNB)

LAPAROSCOPIC SURGERY

Dr. Anu Jain (MBBS, MD)
Dr. Deepak Saran (MBBS, MD)
Dr. Pradeep Sarin (MBBS, MD)
Dr. S. J. Sang (MBBS, MD)

ORTHOPAEDICS

Dr. Vikas Bhandari (MBBS, MS, DOrtho, DNB)
Dr. Praveen Aggarwal (MBBS, MS, DOrtho)
Dr. NS Tiwari (MBBS, MS, DOrtho)
Dr. Deepak Kumar Arora (MBBS, MS, DOrtho)

EYE OPHTHALMOLOGY

Dr. Nishi Gupta (MBBS, MS, DNB, FICM)
Dr. Hemant Singh Puri (MBBS, MS)

ENT

Dr. Shant Kumar Singh (MBBS, MD)
Dr. Praveen Sharma (MBBS, MD)
Dr. Anshu Singh (MBBS, MD)
Dr. A. K. Lohani (MBBS, MD)

RADIOLOGY (ULTRASOUND)

Dr. K. K. Singh (MBBS, DNB)
Dr. T. K. Mishra (MBBS, MD)
Dr. Ramesh Malhotra (MBBS, MD)
Dr. Ashish Tomar (MBBS, MD)

PATHOLOGY

Dr. Reema Dahiya (MBBS, MD, FRC)
Dr. Meera Aggarwal (MBBS, MD, FRC)

ANAESTHESIA

Dr. Ramesh Dhall (MBBS, MD)
Dr. Rakshit Arora (MBBS, MD)
Dr. R. K. Arora (MBBS, MD)
Dr. Swarni Garg (MBBS, MD)

DERMATOLOGY

Dr. Niharika Jha (MBBS, MD)

PLASTIC & COSMETIC SURGERY

Dr. Anshu Jain (MBBS, MD, MCh)

PAEDIATRIC SURGERY

Dr. Dharmendra Singh (MBBS, MD, MCh)
Dr. Satish Aggarwal (MBBS, MS, MCh)

PAEDIATRIC NEPHROLOGY

Dr. A. S. Vasudev (MD, Dip. in Paed.)

NEPHROLOGY

Dr. Javed (MBBS, MD, Nephrol)

CARDIOLOGY

Dr. Nishant Teagi (MBBS, MD)

NEUROLOGY

Dr. Anil Bhatia (MBBS, MD)

GASTROENTEROLOGY

Dr. Deepak Lehto (MBBS, MD)
Dr. Ramesh Aggarwal (MBBS, MD)
Dr. Anshu Dey (MBBS, MD)
Dr. Ankur Singhal (MBBS, MD)

UROLOGY

Dr. Nishi Sharma (MBBS, MCh)
Dr. Ankur Singhal (MBBS, MD)

PSYCHIATRY

Dr. Mohit Sharma (MBBS, MD)

PHYSIOTHERAPY

Dr. Kirti Desai
Dr. Ravi Kumar

NUTRITIONIST

Dr. Deepika Kohli
Dr. Sakshi Rana

CLINICAL PSYCHOLOGIST

Dr. Sarika Singh

Dr. Shruti Malik

BDS, MDS (Endodontics)

(+91-9899561092)

Name : Jyoti Pal
Age/Sex : 29 Y / F
Date : 28/10/23

**Timings : 10:00 am. to 2:00 pm.
6:00 pm. to 8:30 pm.**

For Appointment

**011-45152510
+91-9999254639**

CLINICAL EXAMINATION:-

1. TMJ:-

Routine checkup

2. DENTAL STATUS:

M.H. - Not Relevant.

- a. Caries Teeth :
- b. Fracture Teeth :
- c. Root Stumps :
- d. Gingivitis :
- e. Periodontitis :
- f. Impacted Teeth :
- g. Malaligned Teeth :

o/e Stains +

Missing 6 / 6

- Crowding in lower Anterior teeth.

3. ORAL LESIONS:-

4. DIAGNOSIS:-

- Calculus +

5. TREATMENT PLANNING:

- Ellis' class I fracture / 2
Adv.

6. FOLLOW UP:-

P-Rit

Referral To Other Consultant: Yes/ No

If Yes, please mention the Name:

Doctor's Signature

Annu

Facilities Available :

- * MULTI-SPECIALITY HOSPITAL * MODULAR FULLY EQUIPPED OT * NURSERY * LAPROSCOPIC SURGERY
- * 24X7 EMERGENCY * OPG * DENTAL * 24X7 DIAGNOSTICS * LABOUR ROOM * ECHO * EEG * DIGITAL X-RAY * CT SCAN
- * ECG * ULTRASOUND * RICU/ICU * ALL SPECIALITY OPD * PLASTIC & COSMETIC SURGERY * DIALYSIS * PHARMACY

MALIK RADIX HEALTHCARE PVT LTD

UNI-EMC-217/218 NIRMAN VIHAR VIKAS MARG
DELHI 110092

Linked Median

JYOTI

I.D. : 2286
AGE/SEX : 29 Yr/F
HT/WT : /
DATE : 26-10-2023 11:18:00 AM
REF BY : Dr
MACHINE INTERPRETATION : Normal ECG.

HRATE : 91 bpm
BP : N/A
P-Axis : 76 deg.
QRS Axis : 83 deg.
T-Axis : 60 deg.

P Duration : 86 ms
PR Duration : 132 ms
QRS Duration : 83 ms
QT Interval : 327 ms
QTc Interval : 377 ms

Speed : 25 mm/s
Sensitivity : 10 mm/mV

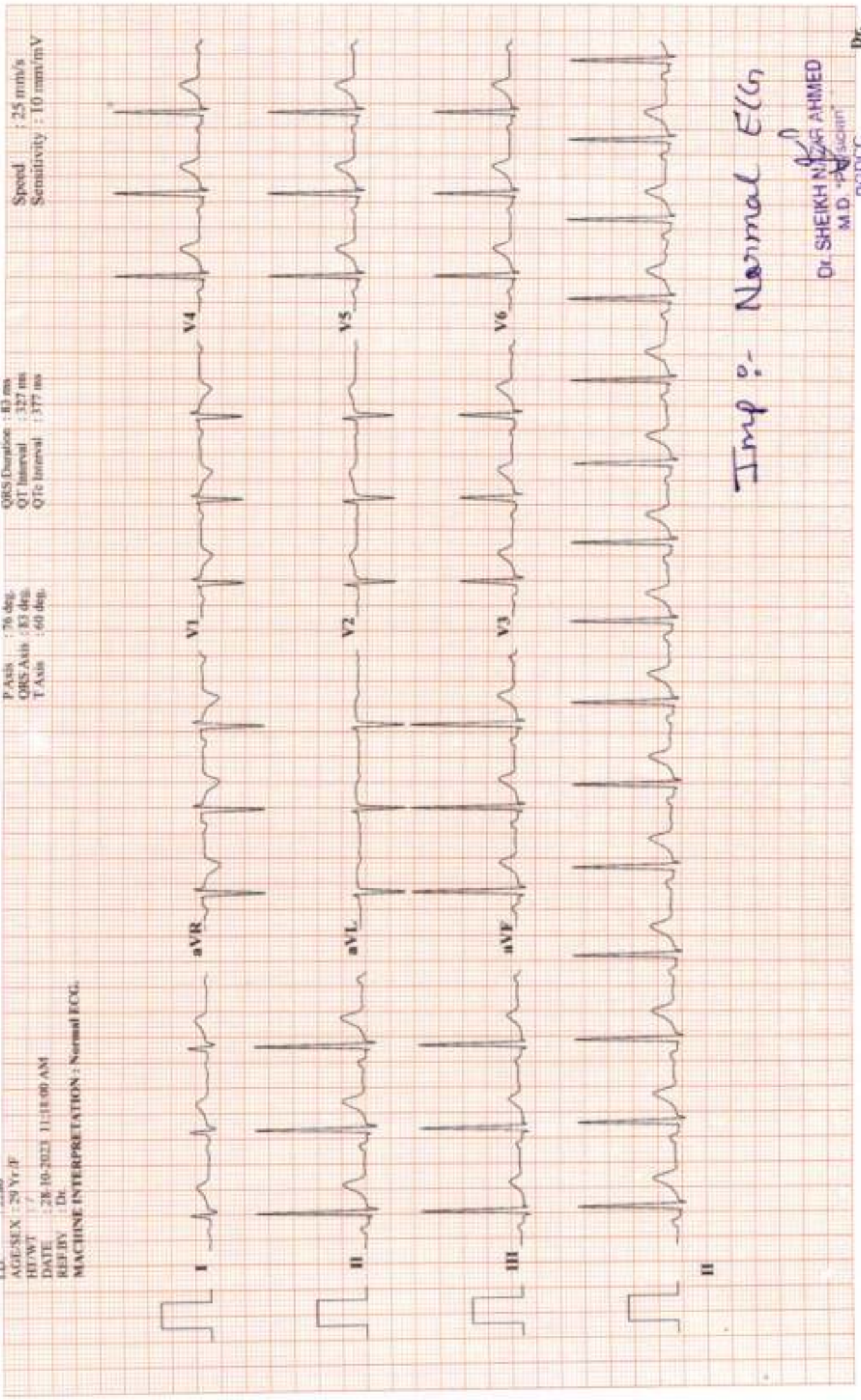

Imp :- Normal ECG

Dr. SHEIKH NIZAF AHMED
M.D. - PG Diploma
PGDCC

Dr.

MALIK RADIX HEALTHCARE PVT. LTD.

C-217, 218, VIKAS MARG, NIRMAN VIHAR, DELHI-110092

PHONE NO- 011-22011192 /96

TREADMILL TEST REPORT

JYOTI
 ID : 1863
 DATE : 28-10-2023
 AGE/SEX : 29 / F
 HT/WT : 0 / 0
 REF. BY :

PROTOCOL : Bruce
 HISTORY :
 INDICATION :
 MEDICATION :

PHASE	TOTAL TIME	STAGE TIME	SPEED Km/hr	GRADE %	H.R. bpm	B.P. mmHg	RPP x100	ST LEVEL (MM)			METS
								II	V1	V5	
SUPINE					91	110 / 70	100	1.1	-0.7		1
STANDING					92	110 / 70	101	1.2	-0.8		1
HYPERVENT		0:8			88	110 / 70	96	1.1	-0.6		1.1
Stage 1	2:55		2.7	10	142	114 / 70	161	0.4	-0.6		0.4
Stage 2	5:55		4	12	160	118 / 72	188	0.3	-0.4		0.5
PK-EXERCISE	6:9		5.4	14	165	124 / 74	204	-0.1	-0.5		0.4
RECOVERY	9:12				111	124 / 74	137	-0.3	-0.2		-0.2
RECOVERY	12:12				105	120 / 70	126	0	-0.2		0.4

RESULTS

EXERCISE DURATION : 6:9
 MAX HEART RATE : 165 bpm
 MAX BLOOD PRESSURE : 124 / 74 mm Hg
 REASON OF TERMINATION : **THR Achieved.**
 BP RESPONSE : **None**
 ARRHYTHMIA : **None**
 H.R. RESPONSE : **None**

MAX WORK LOAD : 7.25 METS

IMPRESSIONS

TMT is Negative for Provocable myocardial Ischemia.

Technician :

Dr. Nitish Tyagi
 MD, MCh
 Senior Consultant
 Senior Cardiologist

Malik Radix Healthcare Pvt. Ltd.
 C-217, 218, Nirman Vihar, Delhi-52

MALIK RADIX HEALTHCARE PVT. LTD.

JYOTI

I.D. 1863

Age 29/F

Date 28-10-2023

RATE 92bpm

B.P. 110/70

PRETEST
STANDING

ST @ 10mm/mV
80ms PostJ

LINKED MEDIAN

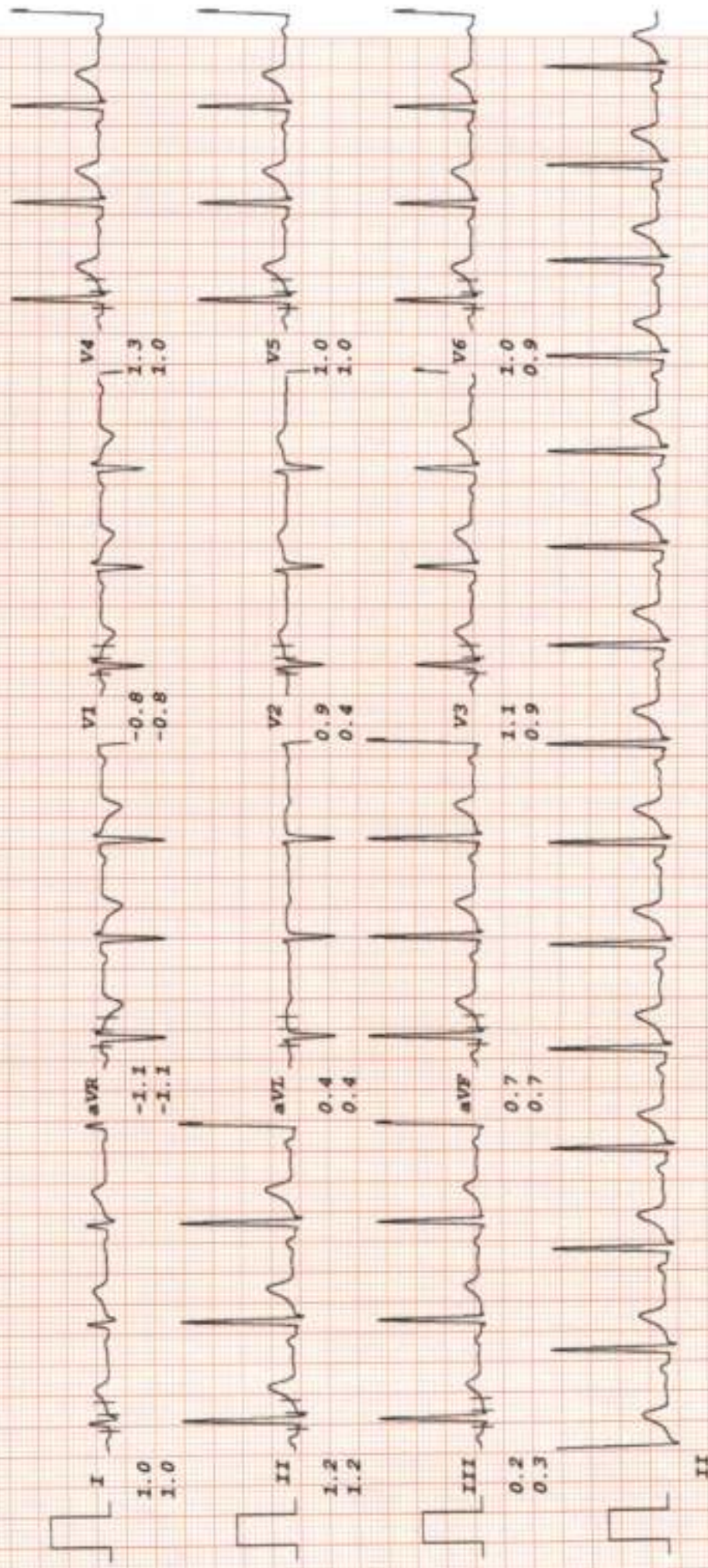

MALIK RADIX HEALTHCARE PVT. LTD.

ST # 10mm/mV
80ms Post-J

JYOTI

RATE 88bpm
B.P. 110/70

I.D. 1863
Age 29/F
Date 28-10-2023

PRETEST
HYPERVENT

PHASE TIME 0:08

LINKED MEDIAN

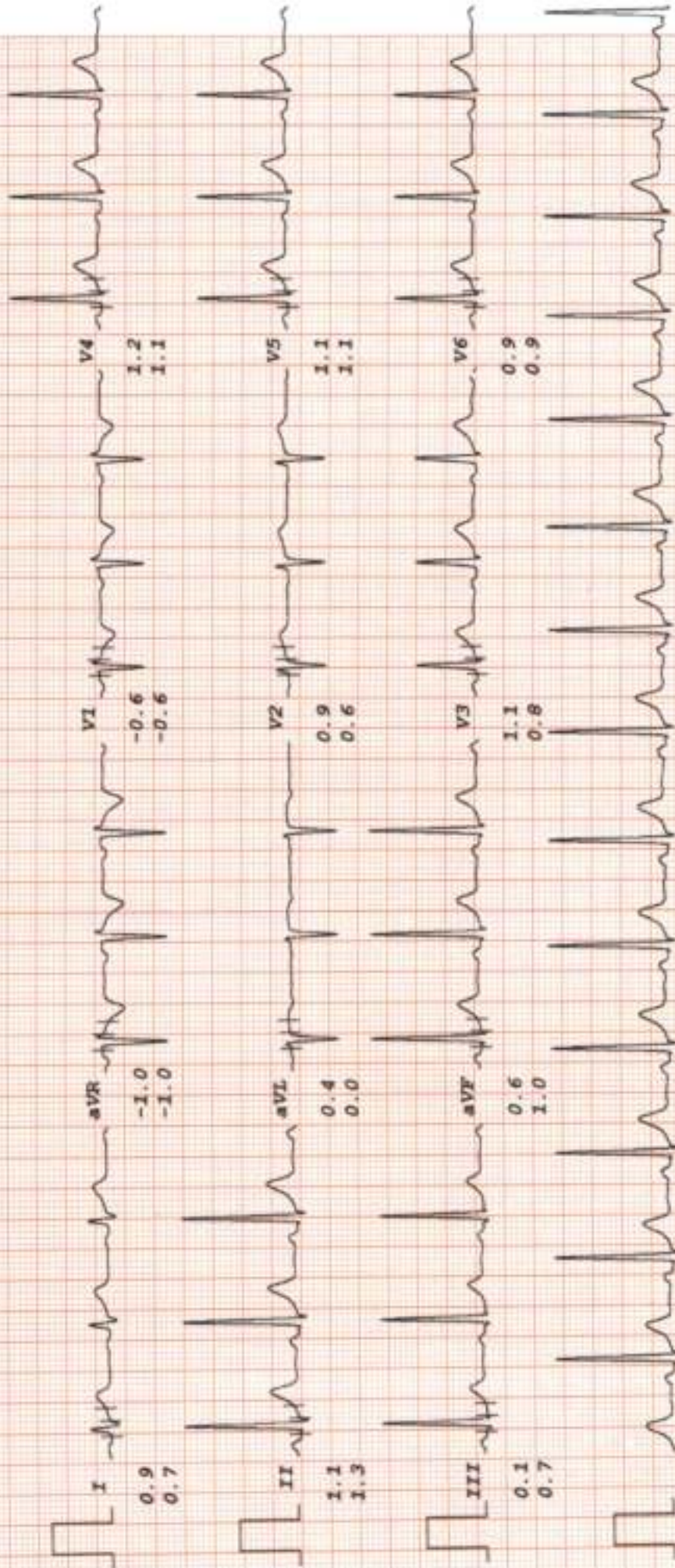

MALIK RADIX HEALTHCARE PVT. LTD.

JYOTI

I.D. 1863

Age 29/F

Date 28-10-2023

Bruce

Stage 1

RATE 142bpm

B.P. 114/70

TOTAL TIME 2:55

PHASE TIME 2:55

ST @ 10mm/mV

80ms PostJ

Speed 2.7 km/hr

SLOPE 10 %

LINKED MEDIAN

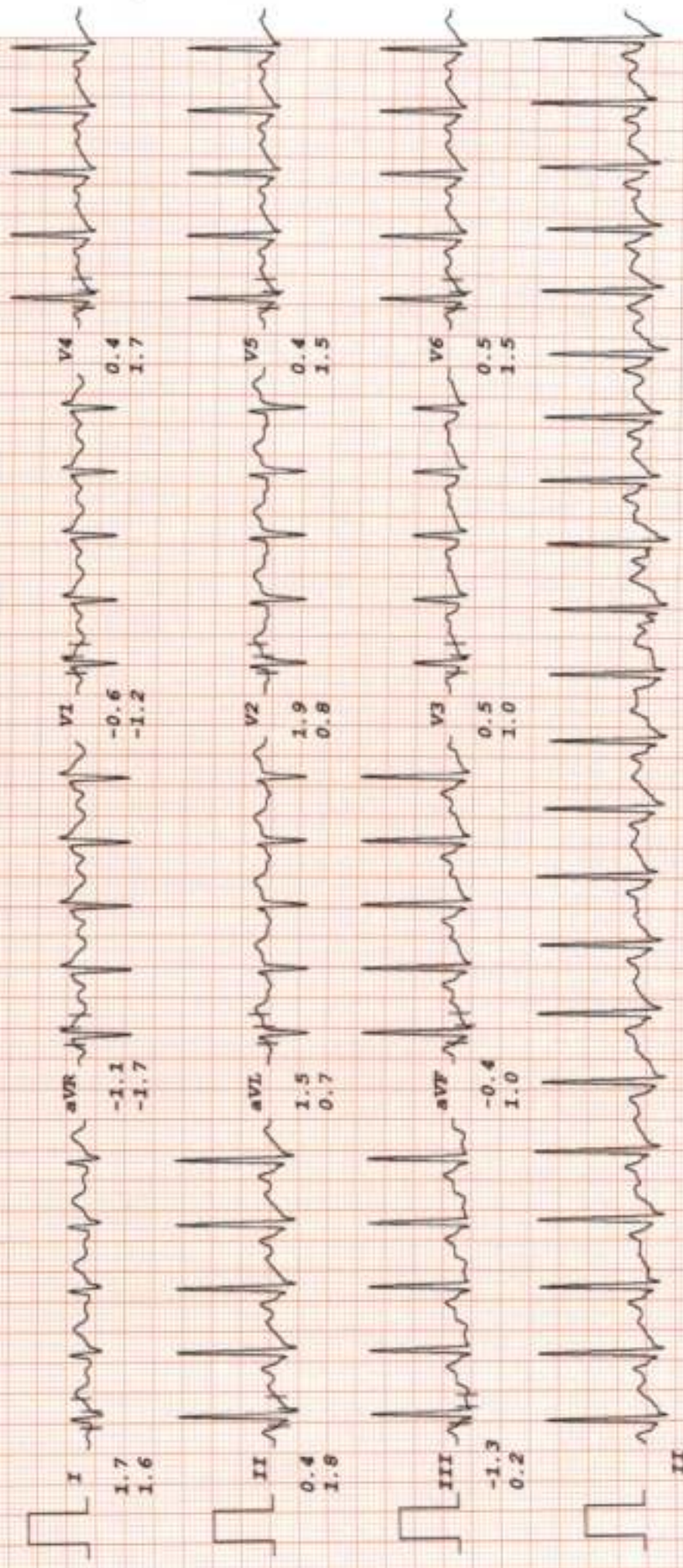

MALIK RADIX HEALTHCARE PVT. LTD.

JYOTI

I. D. 1863

Age 29/F

Date 28-10-2023

RATE 160bpm

B. P. 118/72

Bruce

Stage 2

TOTAL TIME 5:55

PHASE TIME 2:55

ST @ 10mm/mV

80ms PostJ

Speed 4 km/hr

SLOPE 12 %

LINKED MEDIAN

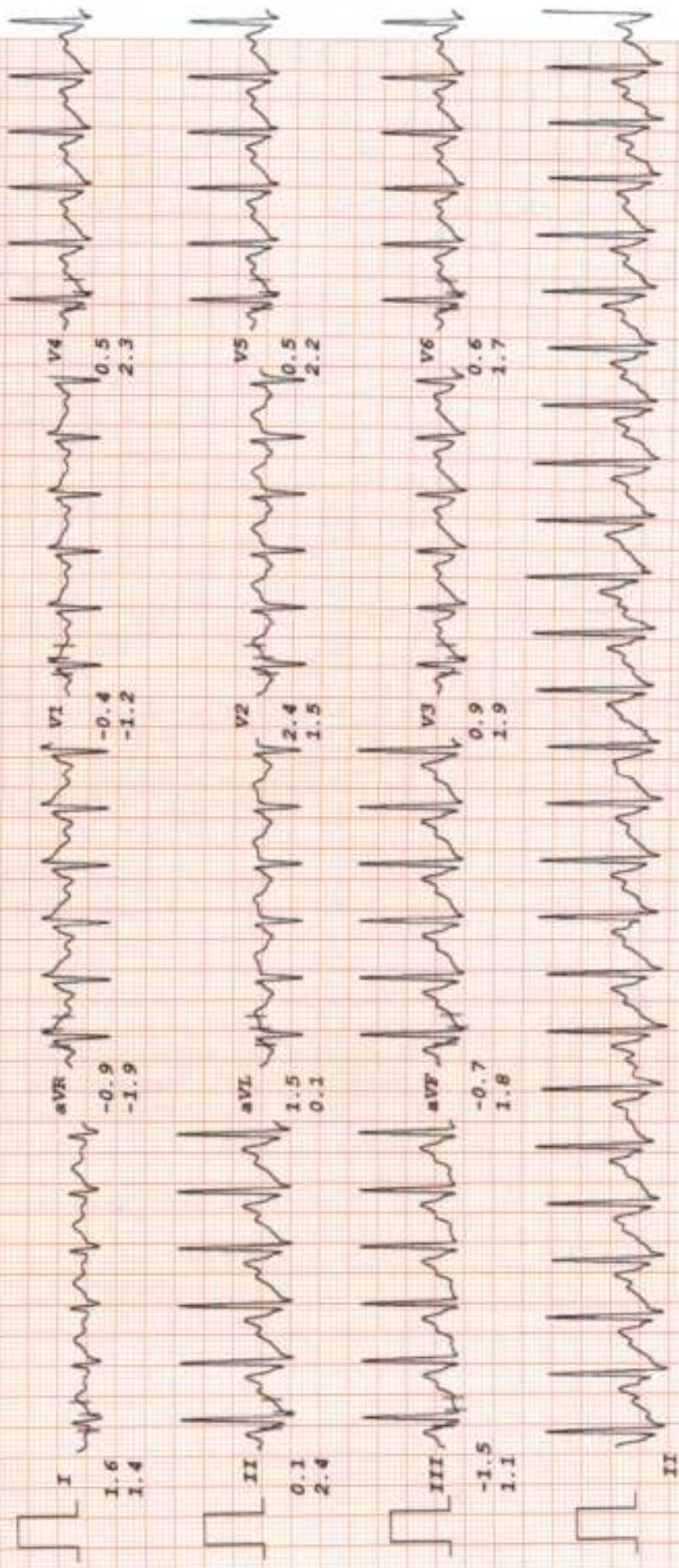

MALIK RADIX HEALTHCARE PVT. LTD.

JYOTI

I. D. 1863

Age 29/F

Date 28-10-2023

RATE 165bpm

B. P. 124/74

Bruce

PK-EXERCISE

TOTAL TIME 6:09

PHASE TIME 0:09

ST @ 10mm/mV

80ms PostJ

Speed 5.4 km/hr

SLOPE 14 %

LINKED MEDIAN

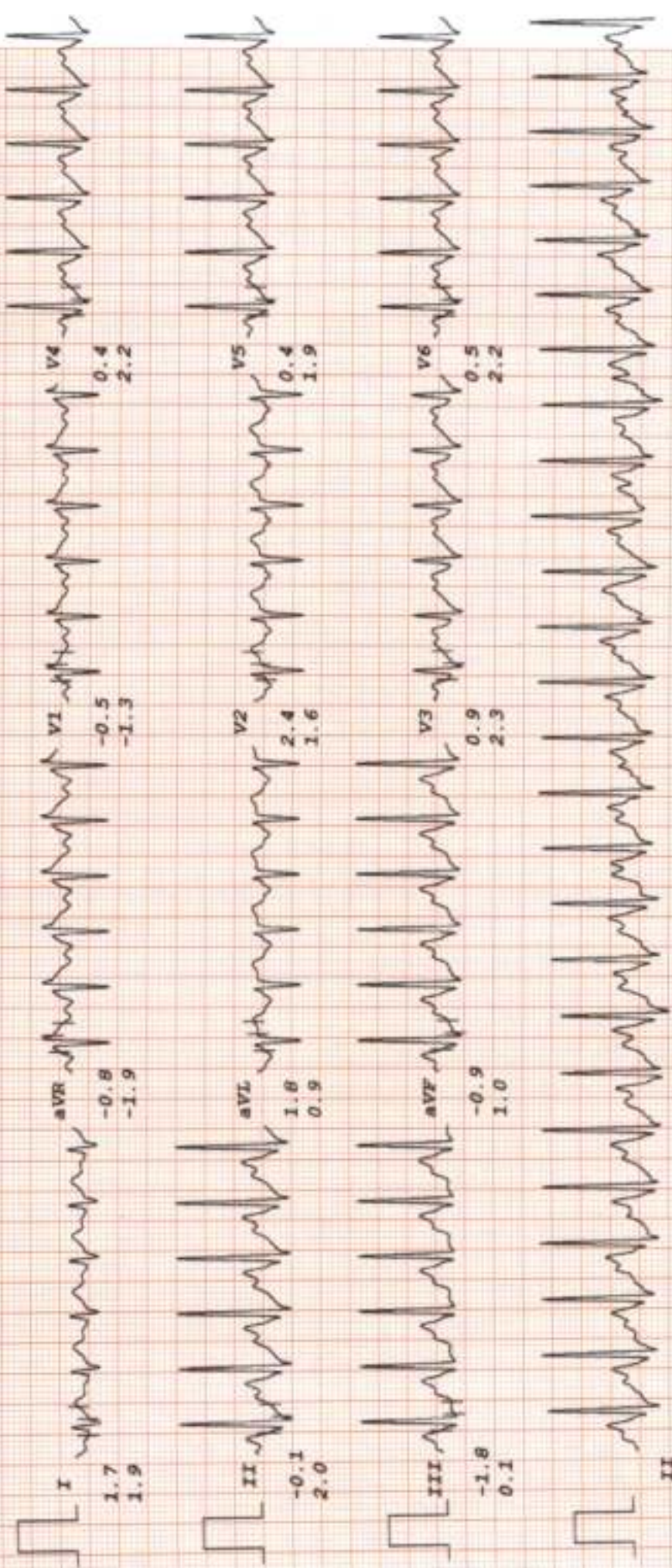

MALIK RADIX HEALTHCARE PVT. LTD.

ST @ 10mm/mV
80ms PostJ

Bruce
RECOVERY

RATE 111bpm
B.P. 124/74

TOTAL TIME 9:12
PHASE TIME 2:55

LINKED MEDIAN

JYOTI
I.D. 1863
Age 29/Y
Date 28-10-2023

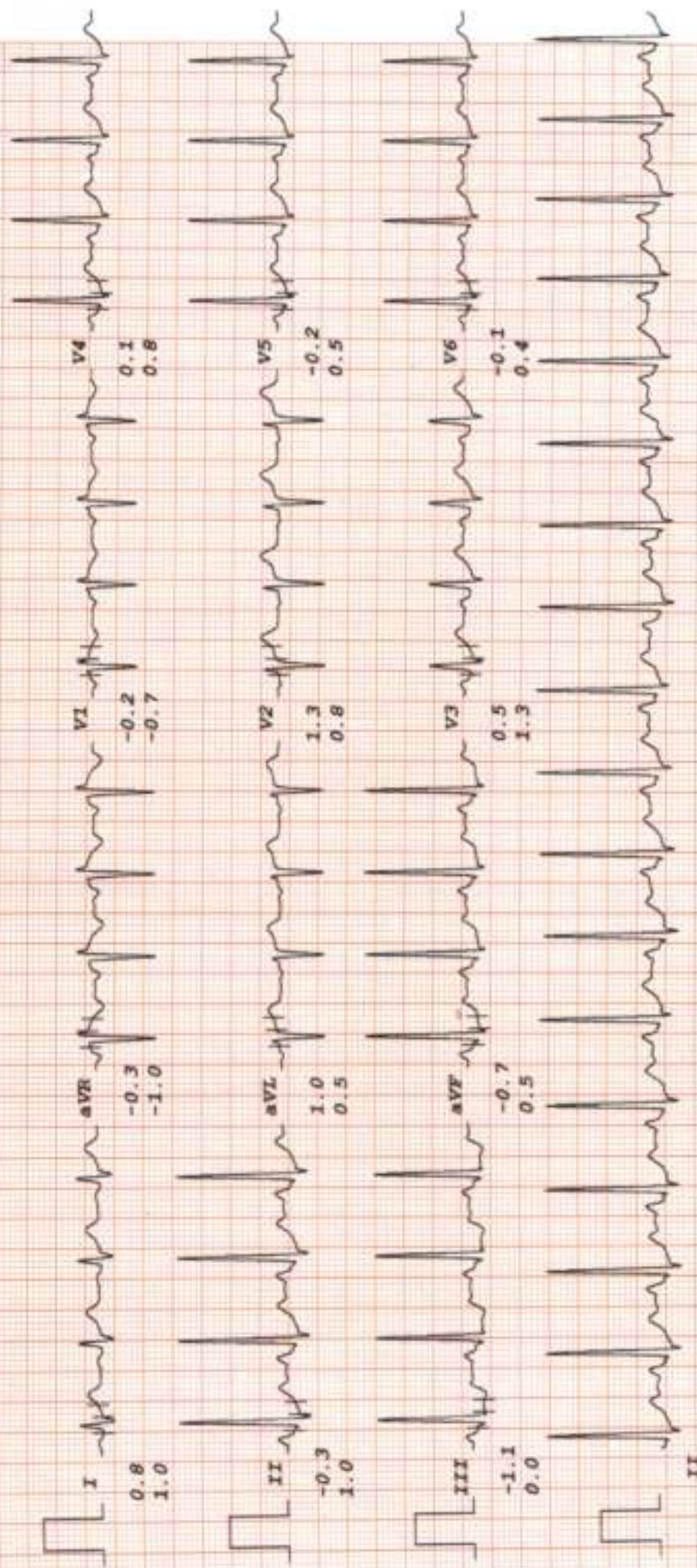

MALIK RADIX HEALTHCARE PVT. LTD.

ST # 10mm/mV
80ms PostJ

Bruce
RECOVERY

TOTAL TIME 12:12
PHASE TIME 5:55

RATE 105bpm
B.P. 120/70

JYOTI
I.D. 1863
Age 29/F
Date 28-10-2023

LINKED MEDIAN

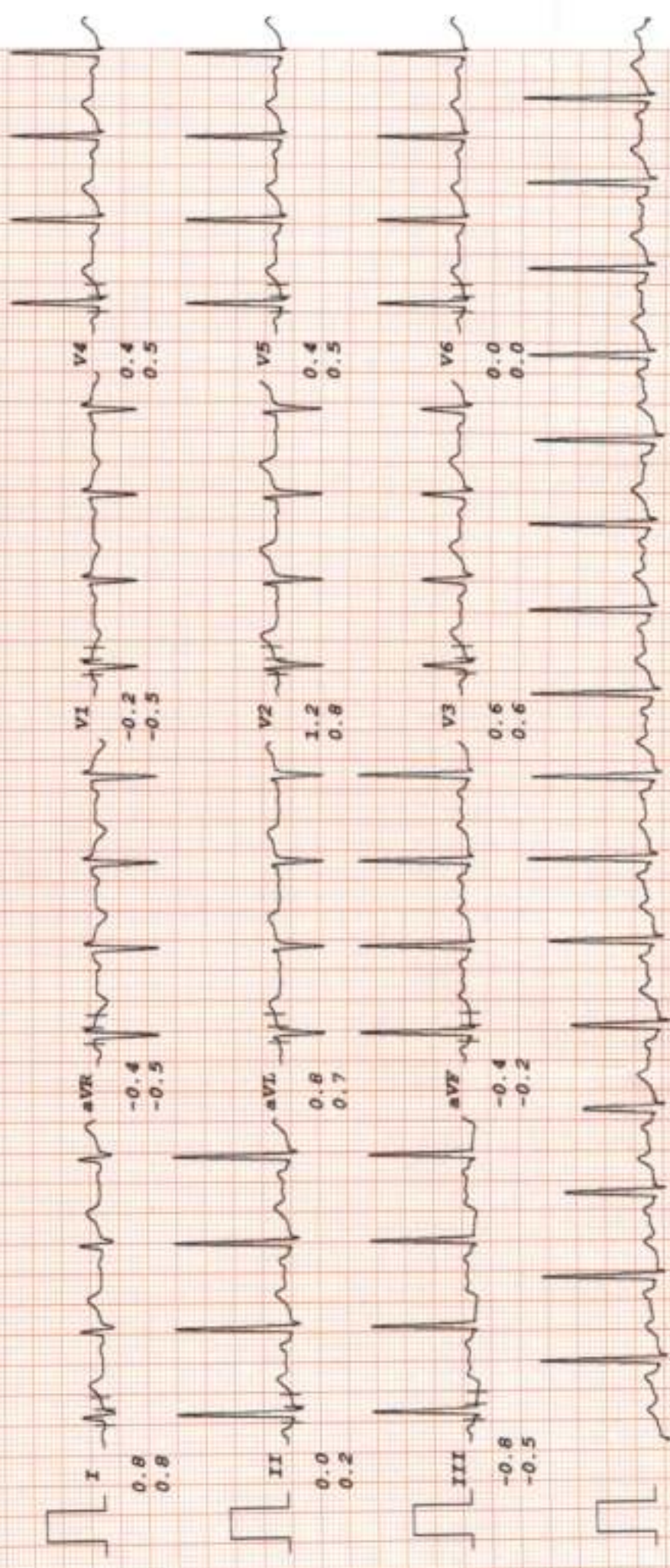



LAB REPORT

Reg. Date	28/10/2023	Patient Id	2310280015	DOB.	
Name	MRS. JYOTI	Gender	F	Perm. ID	
Age	29 Yrs.	Panel	MEDIWHEEL	Reported	28/10/2023 18:33:06
Ref. By	MEDIWHEEL				

Test Name	Result	Units	Ref. Range
-----------	--------	-------	------------

MEDIWHEEL ANNUAL PLUS CHECK

HAEMATOLOGYCOMPLETE HAEMOGRAM

HAEMOGLOBIN (HB%)	11.6	gm/dl	12 - 15
TOTAL LEUCOCYTE COUNT (TLC)	9,300	/cumm	4000 - 11000

DIFFERENTIAL LEUCOCYTE COUNT (DLC)

NEUTROPHIL	71	%	40 - 80
LYMPHOCYTE	23	%	28 - 55
MONOCYTE	05	%	02 - 10
EOSINOPHIL	01	%	01 - 06
BASOPHIL	00	%	0 - 0
ESR (WESTGREN'S METHOD)	10	mm/1st hr.	0 - 15
R B C COUNT	4.20	Millions/cmm	4.247 - 5.4
P.C.V / HAEMATOCRIT	38.1	%	35 - 45
M C V	90.7	fL	80 - 100
M C H	27.6	Picogram	27.0 - 31.0
M C H C	30.4	gm/dl	33 - 37
PLATELET COUNT	2.71	Lakh/cu mm	1.50 - 4.50

BLOOD GROUP ABO

" B "

RH TYPING

Positive

BLOOD SUGAR FASTING

96.94

mg/dl

70 - 100

BLOOD SUGAR PP

122.0

mg/dl

90 - 140

THYROID PROFILE

Free T3 ELFA	2.19	ng/ml	02 - 04
Free T4 ELFA	1.49	ug/dl	0.8 - 2.7

Checked by : _____
Page 1 Contd..2

If test results are alarming or unexpected, patient is advised to contact the laboratory immediately for possible remedial action.

Facilities Available

- Multispecialty Hospital - 24 Hours Emergency - X-Ray/ ECG/ Ultrasound/ CT Scan - Dental - Fully Equipped Operation Theatre
- Fully Functional Lab - Casualty/ ICU-Nursery - Labour Room - All Speciality OPD - Laproscopic Surgery - ECHO - Plastic Surgery



LAB REPORT

Reg. Date	28/10/2023	Patient Id	2310280015	DOB.	
Name	MRS. JYOTI			Perm. ID	
Age	29 Yrs.	Gender	F	Reported	28/10/2023 18:33:06
Ref. By	MEDIWHEEL	Panel	MEDIWHEEL		

Test Name	Result	Units	Ref. Range
TSH Serum/ELFA	1.560	uIU/ml	0.25 - 5.50 uIU/ml

Interpretation**Clinical Use**

- Diagnose Hypothyroidism and Hyperthyroidism
- Monitor T4 replacement or T4 suppressive Therapy
- Quantify TSH levels in the subnormal range

Increased Levels : Primary Hypothyroidism Subclinical Hypothyroidism, TSH dependent, Thyroid Hormone Resistance.

Decreased Levels : Grave's Disease, Autonomous Thyroid Hormone Secretion, TSH Deficiency

LIPID PROFILE

TOTAL CHOLESTEROL	123.20	mg/dL	130.0 - 200.0 (<200)
TRIGLYCERIDES	60.10	mg/dL	80.5 - 150.0 (<150)
H D L CHOLESTEROL DIRECT	47.16	mg/dL	42.0 - 60.0 (<40->59)
V L D L	12.0	mg/dL	4.0 - 30. (23-45)
L D L CHOLESTEROL	64.0	mg/dL	50.0 - 150.0 (50-150)
TOTAL CHOLESTEROL / HDL RATIO	2.6		3.3 - 5.1
LDL / HDL CHOLESTEROL RATIO	1.4		1.5 - 3.5

LIVER FUNCTION TEST (LFT)

BILIRUBIN TOTAL	1.10	mg/dl	0.2 - 1.2
-----------------	------	-------	-----------

Checked by : _____
Page 2 Contd...3

If test results are alarming or unexpected, patient is advised to contact the laboratory immediately for possible remedial action.

Facilities Available

- Multispecialty Hospital - 24 Hours Emergency - X-Ray/ ECG/ Ultrasound/ CT Scan - Dental - Fully Equipped Operation Theatre
- Fully Functional Lab - Casualty/ ICU-Nursery - Labour Room - All Speciality OPD - Laproscopic Surgery - ECHO - Plastic Surgery



LAB REPORT

Reg. Date	28/10/2023	Patient Id	2310280015	DOB.	
Name	MRS. JYOTI	Gender	F	Perm. ID	
Age	29 Yrs.	Panel	MEDIWHEEL	Reported	28/10/2023 18:33:06
Ref. By	MEDIWHEEL				

Test Name	Result	Units	Ref. Range
CONJUGATED (D. BILIRUBIN)	0.38	mg/dl	0.00 - 0.3
UNCONJUGATED (I.D.BILIRUBIN)	0.72	mg/dl	0.2 - 0.9
SGOT / AST	24.50	IU/L	0 - 35
SGPT / ALT	28.1	IU/L	0 - 35
ALKALINE PHOSPHATASE	157.20	U/L	64 - 306
TOTAL PROTEIN	7.61	gm/dl	6.0 - 8.3
ALBUMIN	4.01	gm/dl	3.2 - 5.0
GLOBULIN	3.60	gm/dl	2.5 - 5.6
A/G RATIO	1.11		0.9 - 2.0
GAMMA GT	20.31	IU/L	0.0 - 35.0
SERUM CREATININE	0.60	mg/dl	0.6 - 1.2
SERUM URIC ACID	5.34	mg/dl	2.4 - 6.0
BLOOD UREA NITROGEN (BUN)	9.00	mg/dl	6.0 - 21.0
BUN/CREAT RATIO	15.0	mg/dl	

10 - 20

Urine Routine Examination

PHYSICAL EXAMINATION

QUANTITY	20	ml.	
COLOUR	Pale Yellow		Pale Yellow
TRANSPARENCY	Clear		
SPECIFIC GRAVITY	1.025		
PH	6.0		

CHEMICAL EXAMINATION

ALBUMIN	Nil
SUGAR	Nil

MICROSCOPIC EXAMINATION

PUS CELLS	2-3	/HPF
-----------	-----	------

Checked by : _____
Page 3 Contd..4

If test results are alarming or unexpected, patient is advised to contact the laboratory immediately for possible remedial action.

Facilities Available

- Multispecialty Hospital - 24 Hours Emergency - X-Ray/ ECG/ Ultrasound/ CT Scan - Dental - Fully Equiped Operation Theatre
- Fully Functional Lab - Casualty/ ICU-Nursery - Labour Room - All Speciality OPD - Laproscopic Surgery - ECHO - Plastic Surgery



LAB REPORT

Reg. Date	28/10/2023	Patient Id	2310280015	DOB.	
Name	MRS. JYOTI	Gender	F	Perm. ID	
Age	29 Yrs.	Panel	MEDIWHEEL	Reported	28/10/2023 18:33:06
Ref. By	MEDIWHEEL				

Test Name	Result	Units	Ref. Range
RBC'S	Nil	/HPF	
CASTS	Nil		
CRYSTALS	NIL		
EPITHELIAL CELLS	0-1	/HPF	
BACTERIA	Nil		
OTHERS	Nil		
DR.ASHOK SINGH (ENT)			
BLOOD SUGAR FASTING	96.94	mg/dl	70 - 100

DR. REEMA DATIYA

Dr. REEMA DATIYA

M.B.B.S., MD (Path.)

Malik Radix Healthcare Pvt. Ltd.

C-217, C-218, Nirman Vihar,

Delhi-92

DR. MEENU AGGARWAL

M.B.B.S., MD (Path.)

If test results are alarming or unexpected, patient is advised to contact the laboratory immediately for possible remedial action.

Facilities Available

- Multispeciality Hospital - 24 Hours Emergency - X-Ray/ ECG/ Ultrasound/ CT Scan - Dental - Fully Equipped Operation Theatre
 - Fully Functional Lab - Casualty/ ICU-Nursery - Labour Room - All Speciality OPD - Laproscopic Surgery - ECHO - Plastic Surgery

R

WOJH 29 Y/F PT199745 CHEST PA 38 10 203 109 51 04

200109 111 24 10 203 109 51 04



UHID	PT199745	LAB No.	XRY2306207
Name	Mrs. JYOTI	Regn. No.	GEN2325934
Age / Sex	29 Yrs / F	Receiving Dt/Time	28-Oct-2023 09:51
		Reporting Dt/Time	28-Oct-2023 10:36 AM



XRAY

CHEST (PA)

Both lung fields are normal.

Cp angles are clear.

Hila are normal...

Heart size appears within normal limits.

Soft tissue shadows and bony thorax are normal.

IMP- NORMAL CHEST X-RAY

Advised....please correlate clinically.

***** END OF REPORT *****

DR. K.K. SINHA
M.B.B.S., D.M.R.D.
SENIOR CONSULTANT
Reg.No. 25437 (DMC)

DR. RAJESH MALHOTRA
MBBS, MD (RADIOLOGY)
CONSULTANT RADIOLOGY
Reg.No.DMC9299

DR. T. K. VOHRA
MD (RADIODIAGNOSIS)
SENIOR CONSULTANT
Reg. No. 3272 (DMC)

DR. MUKESH KOSHAL
MBBS, MD (RADIOLOGY)
CONSULTANT RADIOLOGY
Reg.No.DMC10407

DR. SHREYASH TIWARY
MBBS, MD (RADIOLOGY)
CONSULTANT RADIOLOGY
Reg.No.DMC8802

Facilities Available

- Multispecialty Hospital - 24 Hours Emergency - X-Ray/ ECG/ Ultrasound/ CT Scan - Dental - Fully Equipped Operation Theatre
- Fully Functional Lab - 24/7 Casualty/ ICU-Nursery 24/7 Pharmacy - Labour Room - All Speciality OPD - Laproscopic Surgery - ECHO - Plastic Surgery





NAME	MRS JYOTI	AGE	29 Y/F
REFD. BY.	HELATH CHECK UP	DATE	28.10.23

Ultrasound Examination of Whole Abdomen & Pelvis:

Liver: Liver is normal in size (13.7 cm) with normal outlines and shows normal parenchymal echotexture. No focal lesion is seen. IHBR & portal radicles are normal.

Gallbladder: Gallbladder is well distended. Multiple 6-8 mm calculi are noted within the lumen. Wall thickness is normal. Common bile duct is normal in course & caliber.

Pancreas: Pancreas shows normal size, outlines & echotexture. No focal lesion is seen. MPD is not dilated.

Spleen: Spleen shows normal size (11.1 cm), outline & echotexture.

Kidneys: Kidneys show normal size, shape, position & echotexture. No calculus/ hydronephrosis or SOL is seen in kidneys. Cortico- medullary differentiation and cortical thickness is normal on both sides.

Right kidney measures -9.6 x 3.0 cm

Left kidney measures -9.1 x 4.4 cm

Great abdominal vessels are normal.

No ascites seen.

No para-aortic lymph nodes seen.

Urinary bladder: Urinary bladder is well distended. Walls and lumen appear normal.

Uterus is normal in size outline and echotexture. No focal lesion is seen. Endometrium is central and measures 4.2 mm. Cervix appears normal.

Both adnexa appear unremarkable.

IMPRESSION: Cholelithiasis.

Dr Shreyash Tiwary MD/ (Rad- diag)

Regn. No. DMC 85802

RADIOLOGIST :

Facilities Available

- Multispecialty Hospital - 24 Hours Emergency - X-Ray/ECG/Ultrasound/CT Scan - Dental - Fully Equipped Operation Theatre
- Fully Functional Lab - 24/7 Casualty/ICU/Nursery/OT/Pharmacy - Laboratory - All Speciality OPD - Laproscopic Surgery
ECG - Blood Bank



LAB REPORT

Reg. Date	28/10/2023	Patient Id	2310280015	DOB.	
Name	MRS. JYOTI	Gender	F	Perm. ID	
Age	29 Yrs.	Panel	MEDIWHEEL	Reported	29/10/2023 13:03:07
Ref. By	MEDIWHEEL				

Test Name	Result	Units	Ref. Range
MEDIWHEEL ANNUAL PLUS CHECK			
HB A1C	5.4	%	

Interpretation

Non Diabetic	: 4-6%
Good Diabetic Control	: 6-8%
Fair Control	: 8-10%
Poor Control	: >10%

The Glycosylated haemoglobin assay has been validated as a reliable indicator Of mean blood glucose levels for a period of 8-12 week period. ADA recommended the testing twice a year in patients with stable blood glucose and quarterly. If treatment change, or if blood glucose levels are unstable.

TO BE CORRELATED CLINICALLY.

Dr. Reema Dahiya
DR. REEMA DAHIYA
MBBS, MD (Path.)
Malik Radix Healthcare Pvt. Ltd.
C-217, C-218, Nirman Vihar,
Delhi-82

DR. MEENU AGGARWAL
M.B.B.S, MD (Path.)

If test results are alarming or unexpected, patient is advised to contact the laboratory immediately for possible remedial action.

Facilities Available

- Multispeciality Hospital - 24 Hours Emergency - X-Ray/ ECG/ Ultrasound/ CT Scan - Dental - Fully Equiped Operation Theatre
- Fully Functional Lab - Casualty/ ICU-Nursery - Labour Room - All Speciality OPD - Laproscopic Surgery - ECHO - Plastic Surgery