



GPS Map Camera



**Bareilly, Uttar Pradesh, India**  
0, Deen Dayal Puram, Bareilly, Uttar Pradesh  
243001, India  
Lat 28.378497°  
Long 79.434114°  
30/03/23 10:21 AM GMT +05:30





भारत सरकार

Government of India



नवीन कुमार

Naveen Kumar

जन्म तिथि/DOB: 05/12/1989

पुरुष/ MALE

8454

VID : 9130 6160 2126 3806

मेरा आधार, मेरी पहचान

NAME Navjot Human

Date 30/03/2023

AGE 33/M

REST ECG REPORT

Position	n	P.Wave	n
Standardisation Imv	n	PR Interval	n
Mechanism	n	QRS Complexes	n
Voltage	n	Q-T Duration	n
Electrical Axis	n	S.T Segment	n
Auricular Rate	66/4	T-Wave	n
Ventricular Rate	66/4	Q-Wave	n
Additional Findings, If Any			

Conclusion : W, N, L

Life Care Diagnostic Center

Dr. R. K. Mishra

M.D. Medicine

Reg. No. 58249

Signature of the Medical Examiner (M.E)

Nakun Raman

BPL

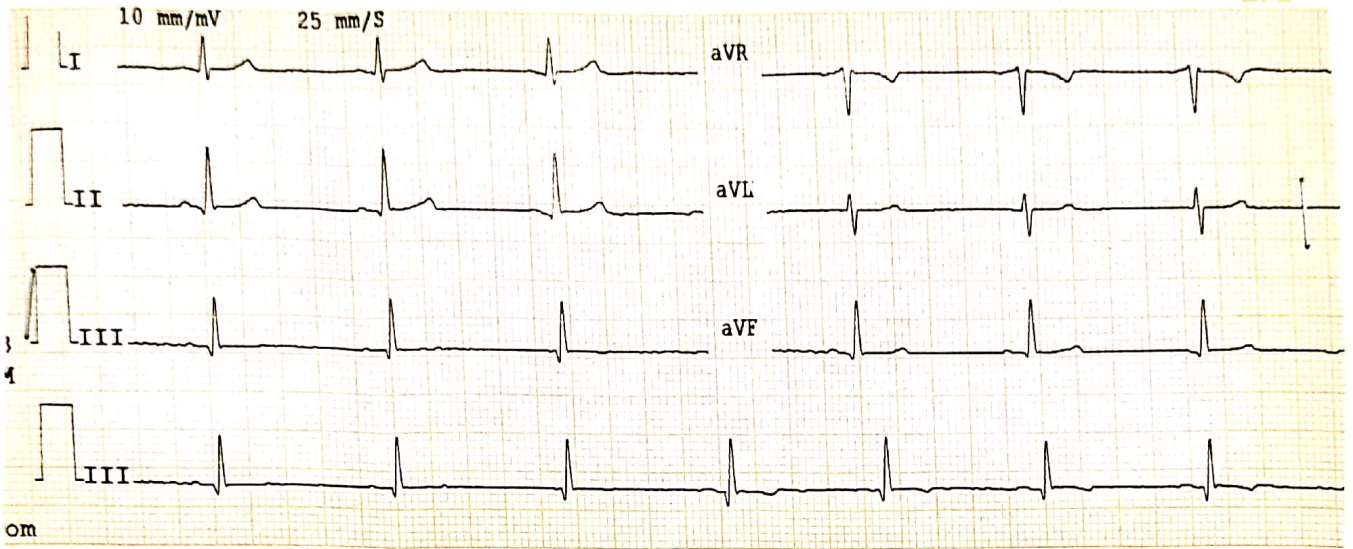

CARDIART

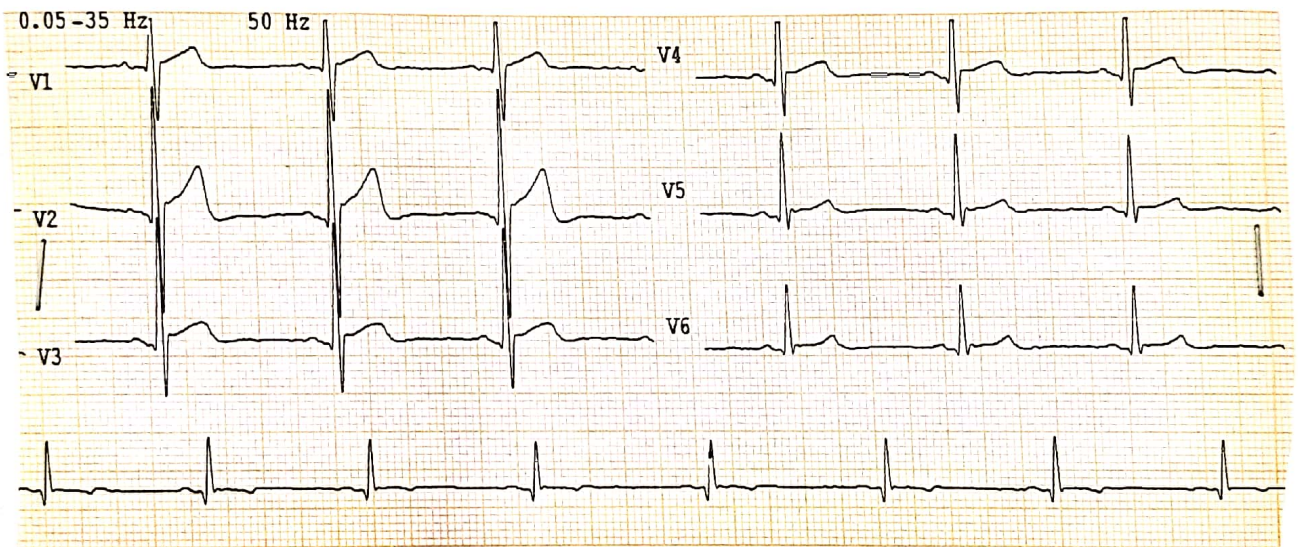

Life Care Diagnostic Center  
Dr. R. K. Mishra  
M.D. Medicine  
Reg. No. 58249





 GPS Map Camera

**Bareilly, Uttar Pradesh, India**

9CHM+9M6, FCI Colony, Bareilly, Uttar Pradesh

243005, India

Lat 28.378396°

Long 79.434151°

30/03/23 11:55 AM GMT +05:30





D D PURAM BAREILLY UP

517/NAVEEN KUMAR 33 Yrs/Male

90 Kg/182 Cms

Date: 30-Mar-2023 11:20:21 AM

Ref. By :

Protocol : BRUCE

Objective : FOR TESTING PURPOSE ONLY.



Stage	StageTime (Min:Sec)	PhaseTime (Min:Sec)	Speed (mph)	Grade (%)	METS	H.R. (bpm)	B.P. (mmHg)	R.P.P. x100	PVC	Comments
Supine	0:01	1:01	0.0	0.0	1.0	79	121/81	95	-	
Standing	0:01	1:05	0.0	0.0	1.0	84	121/81	101	-	
HV	0:01	1:08	0.0	0.0	1.0	85	121/81	102	-	
ExStart	0:01	1:19	0.0	0.0	1.0	86	121/81	104	-	
Stage 1	3:00	3:01	1.7	10.0	4.7	133	124/84	164	-	
Stage 2	3:00	6:01	2.5	12.0	7.1	153	128/86	195	-	
Stage 3	3:00	9:01	3.4	14.0	10.2	179	131/88	234	-	
PeakEx	3:01	9:02	3.4	14.0	10.2	179	131/88	234	-	
Recovery	1:00	9:03	1.1	0.0	4.4	142	131/88	186	-	
Recovery	2:00	9:03	0.0	0.0	1.0	111	127/85	140	-	
Recovery	3:00	9:03	0.0	0.0	1.0	103	123/80	126	-	

Medication : Nil

History : Nil

Test End Reason : Test Complete

Findings :

The patient exercised according to BRUCE for 9:2, achieving a work level of Max METS:10.2. Resting heart rate initially 79 bpm, rose to a max heart rate of 179 bpm which represents 96% of maximum age predicted heart rate. Resting blood pressure 121/81 mmhg, rose to a maximum blood pressure of 131/88 mmhg. The exercise stress test was stopped due to Test Complete

Parameters :

Exercise Time : 9:02 minutes

Max HR attained : 179 bpm 96% of Max Predictable HR 187

Max BP : 131/88(mmHg)

Workload attained : 10.2 (Good Effort Tolerance )

No significant ST segment changes noted during exercise or recovery.

No Angina/Arrhythmia/S3/murmur

Final Impression : Test is negative for inducible ischaemia.

Maximum Depression: 7.42

Test Complete

Advice/Comments:

Life Care Diagnostic Center

Dr. R. K. Mishra

M.D. Medicine

Reg. No. 58249

DR. R K MISHRA



D D PURAM BAREILLY UP

5/17/NAVEEN KUMAR

33 Yrs/Male

90 Kg/182 Cms

Date: 30-Mar-2023 11:20:21 AM

HR: 79 bpm  
METs: 1.0  
BP: 121/81

MPHR: 42% of 187  
Speed: 0.0 mph  
Grade: 0.0%

Raw ECG  
BRUCE  
(0.05-100)Hz

Ex Time 01:00  
BLC : On  
Notch : On

Supine  
10.0 mm/mv  
25 mm/Sec.

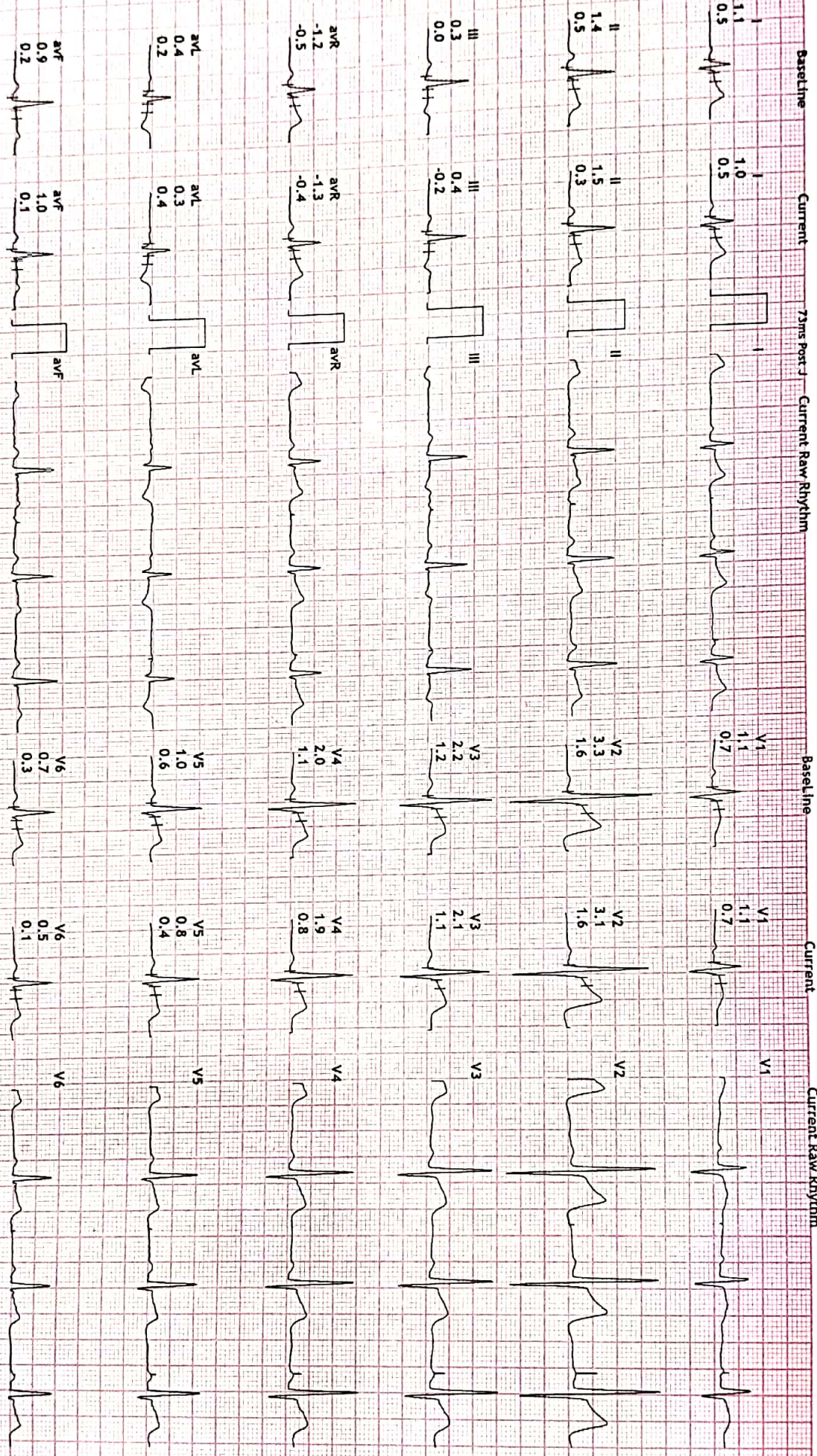

HELIJ... (small text)

Print Page: 30-Mar-2023

DR. R K MISHRA







LIFE CARE DIAGNOSTIC CENTER

D D PURAM BAREILLY UP

517/NAVEEN KUMAR

33 Yrs/Male

90 Kg/182 Cms

Date: 30-Mar-2023 11:20:21 AM

12 Lead + Comparison

HR: 85 bpm

METS: 1.0

BP: 121/81

MPHR:45% of 187

Speed: 0.0 mph

Grade: 0.0%

Raw ECG

BRUCE

(0.05-100)/Hz

Ex Time 01:07

BLC :0n

Notch :0n

HV

10.0 mm/mV

25 mm/Sec.

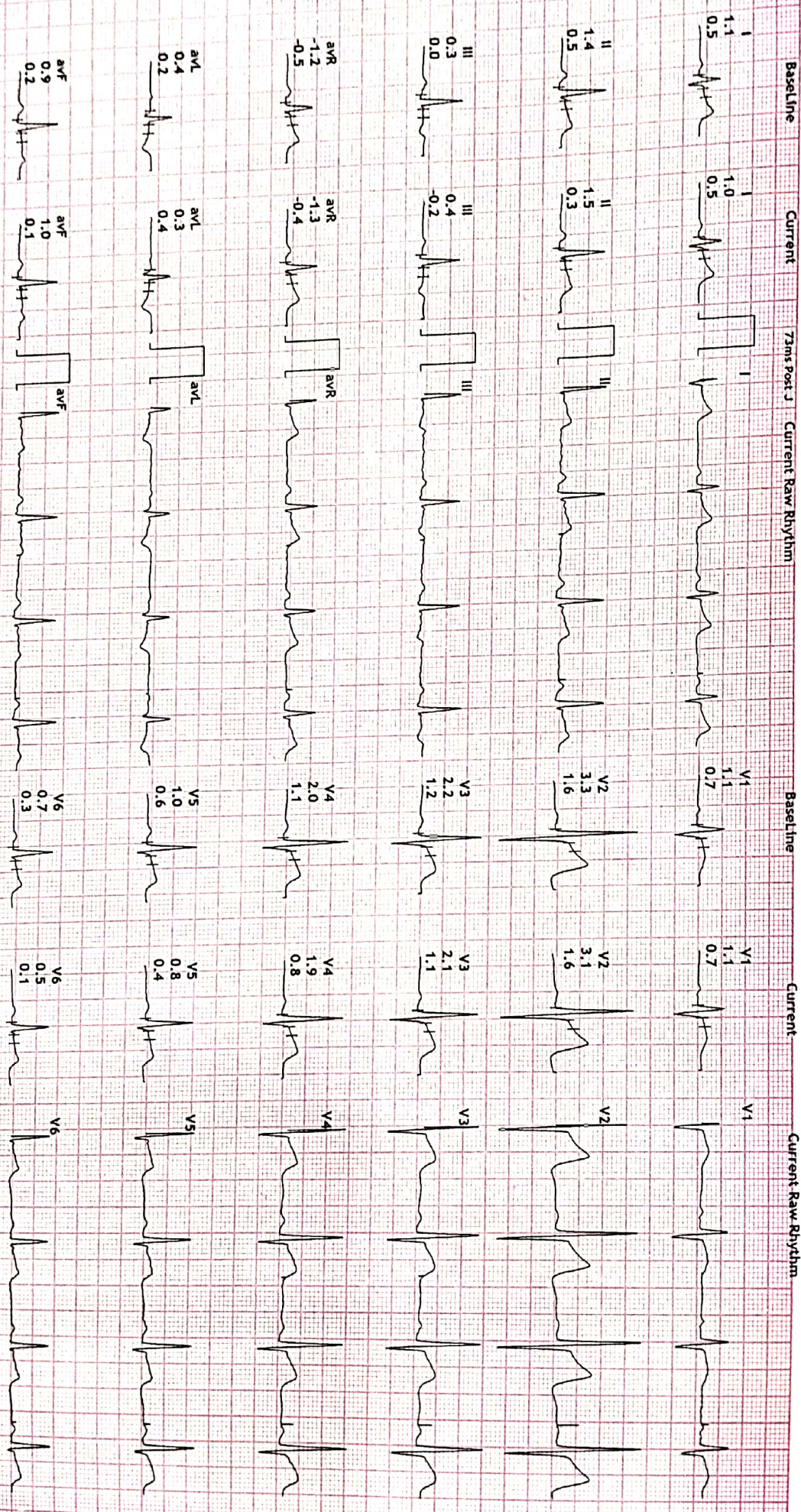

DR. R K MISHRA



D D PURAM BAREILLY UP  
517/NAVEEN KUMAR  
33 Yrs/Male  
90 Kg/182 Cms  
Date: 30-Mar-2023 11:20:21 AM

HR: 86 bpm  
METs: 1.0  
BP: 124/81

MpHR: 45% of 187  
Speed: 0.0 mph  
Grade: 0.0%

RAW ECG  
BRUCE  
(0.05-100)Hz

Ex Time 01:18  
BLC : On  
Notch : On

ExStart  
10.0 mm/mV  
25 mm/Sec.

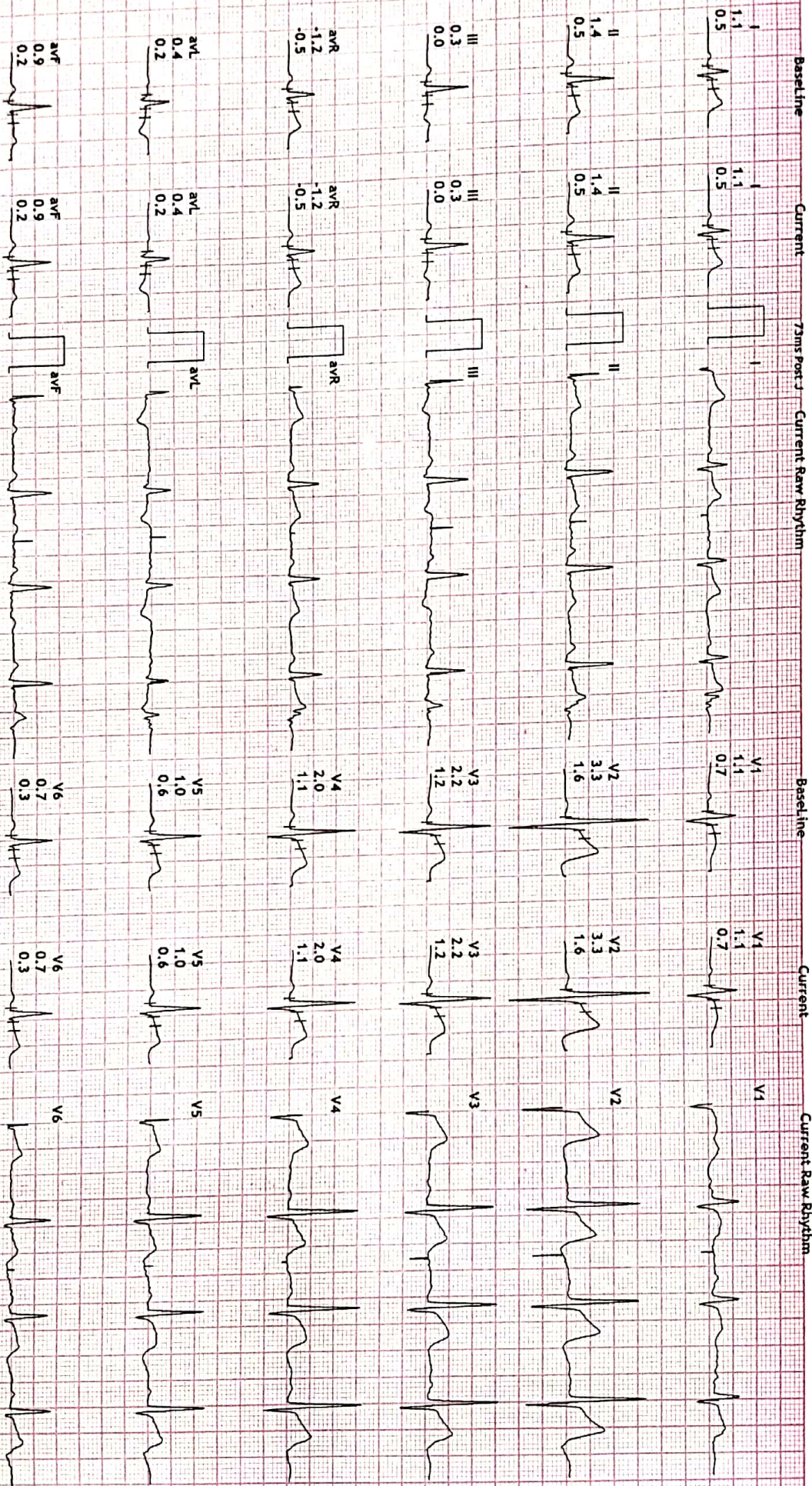

Info: www.rimsindia.com | EMS to RIMS (056433) | 4.5.5.11

Print Date: 30-Mar-2023

DR. R K MISHRA



D D PURAM BAREILLY UP

517/NAVEEN KUMAR

33 Yrs/Male

90 Kg/182 Cms

Date: 30-Mar-2023 11:20:21 AM

HR: 133 bpm

MEETS: 4.7

BP: 124/84

MPHR: 71% of 187

Speed: 1.7 mph

Grade: 10.0%

Raw ECG

BRUCE

(0.05-100)HZ

Ex Time 03:00

BLC : On

Notch : On

BRUCE: Stage 1 (100)

10.0 mm/mV

25 mm/Sec.

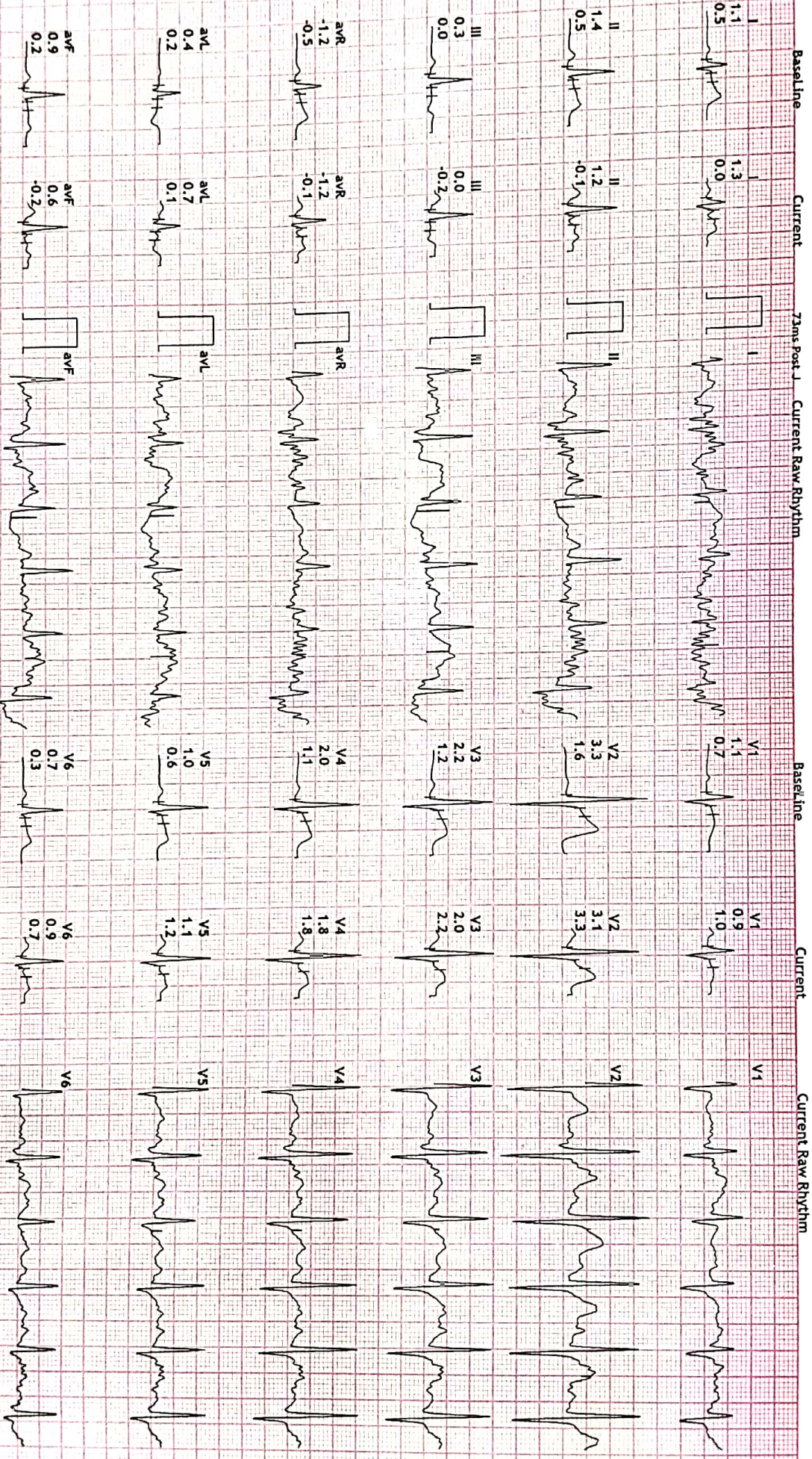

Dr. R. K. Mishra, Sr. Consultant, Cardiology (FCGI, DNB)

Printed: 30-Mar-2023

DR. R K MISHRA



**LIFE CARE DIAGNOSTIC CENTER**  
**D D PURAM BAREILLY UP**

517/NAVEEN KUMAR  
 33 Yrs/Male  
 90 Kg/182 Cms  
 Date: 30-Mar-2023 11:20:21 AM

**12 Lead + Comparison**

HR: 153 bpm  
 METS: 7.1  
 BP: 128/86

MPHR: 81% of 187  
 Speed: 2.5 mph  
 Grade: 12.0%

RAW ECG  
 BRUCE  
 (0.05-100) HZ

Ex Time 06:00  
 BLC : On  
 Notch : On

BRUCE: Stage 2 (0.100)  
 10.0 mm/mV  
 25 mm/Sec.

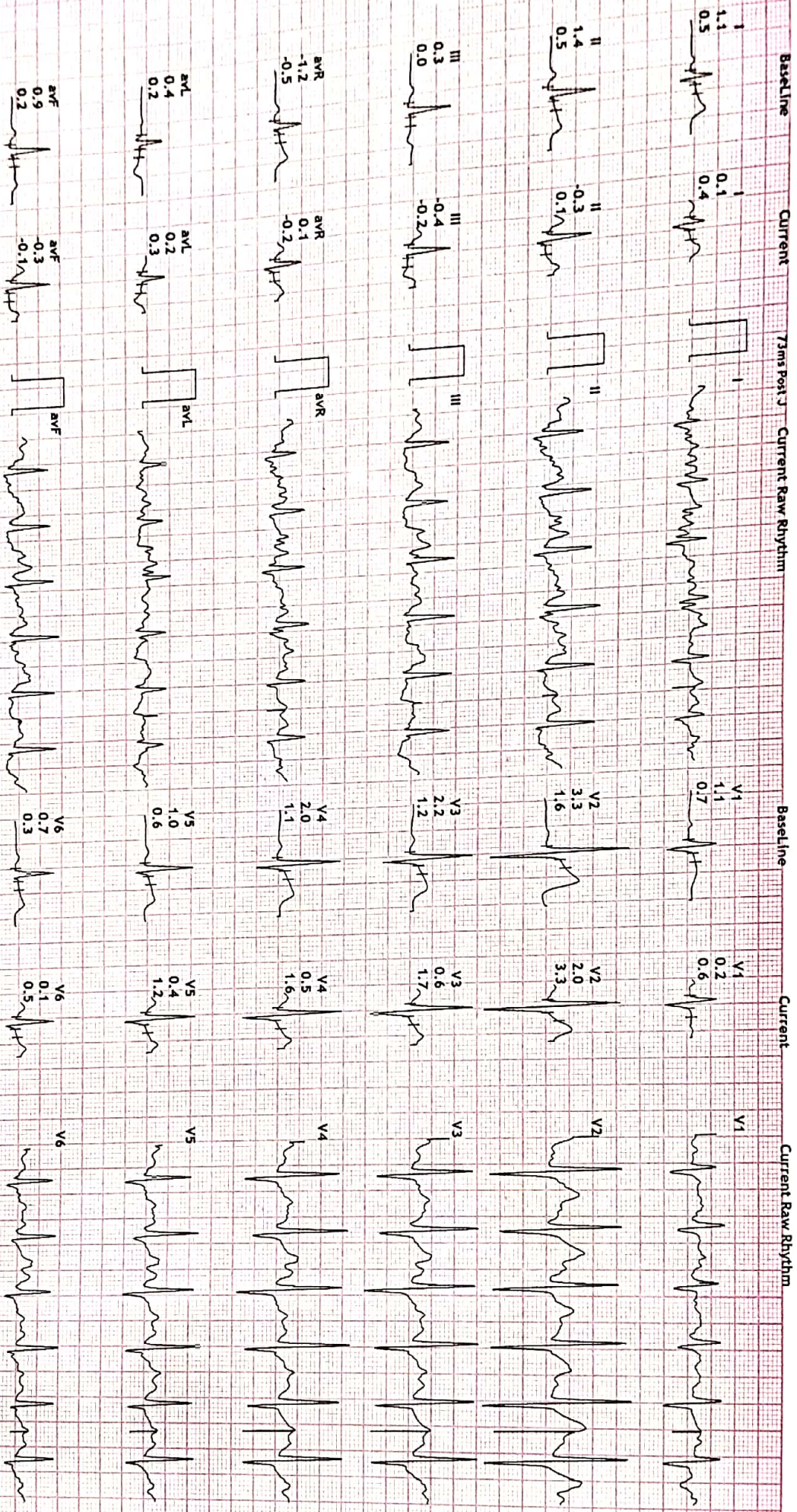

DR. R. K. MISHRA

DR. R. K. MISHRA

DR. R. K. MISHRA



LIFE CARE DIAGNOSTIC CENTER

D D PURAM BAREILLY UP

517/NAVEEN KUMAR

33 Yrs/Male

90 Kg/182 Cms

Date: 30-Mar-2023 11:20:21 AM

12-Lead + Comparison

HR: 179 bpm  
 METS: 10.2  
 BP: 131/88

MPPR: 95% of 187  
 Speed: 3.4 mph  
 Grade: 14.0%

Raw ECG  
 BRUCE  
 (0.05-100) Hz

Ex Time 09:00  
 BLC : On  
 Notch : On

BRUCE: Stage 3 (100)  
 10.0 mm/mV  
 25 mm/Sec.

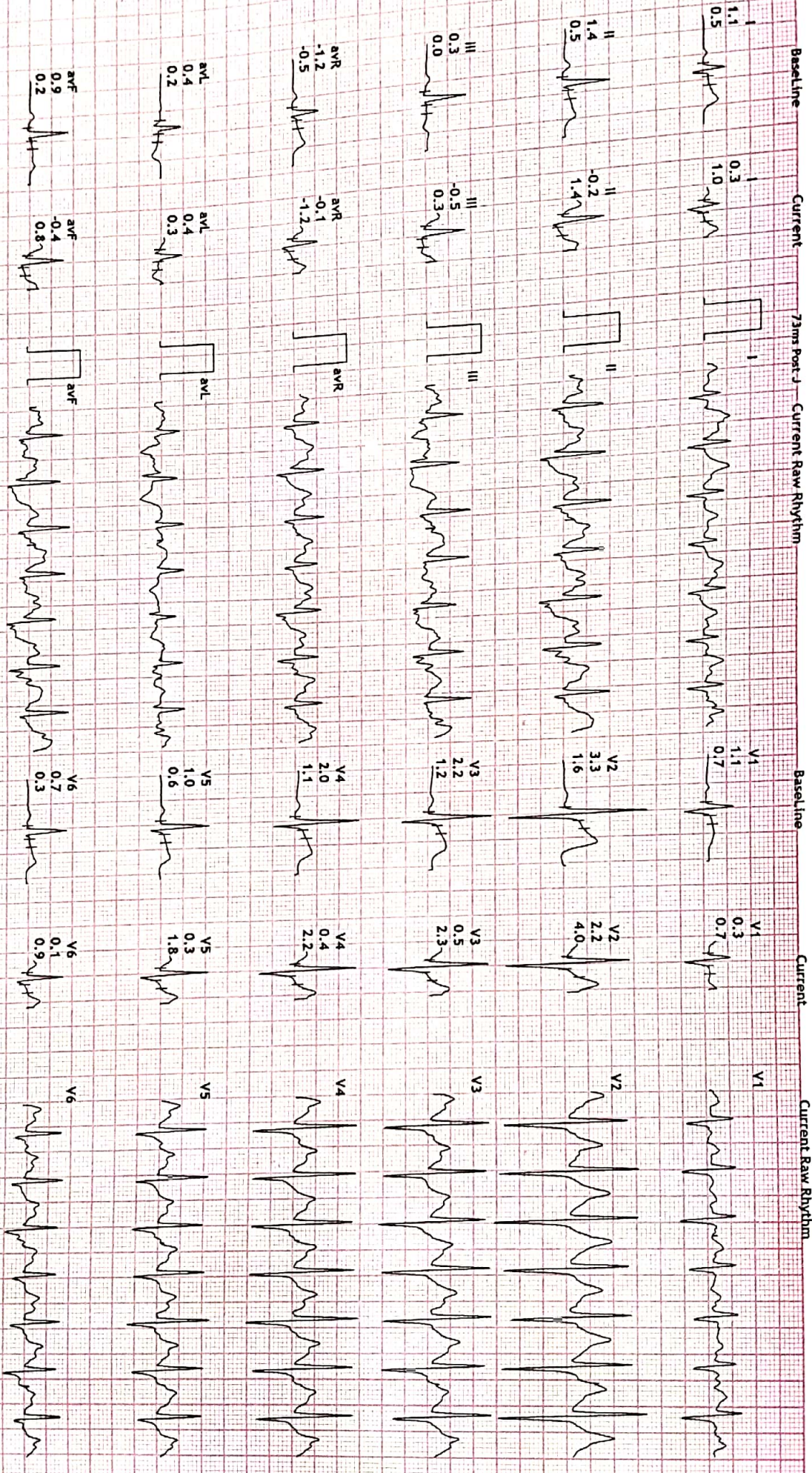

PRINTED FROM PHYSICIAN COPY | ECG SOFTWARE: GE HEALTHCARE | 410 (0.1)

5111 Date: 30 Mar 2023

DR. R K MISHRA



HR: 179 bpm  
 METS: 10.2  
 BP: 131/88

MpHR: 95% of 187  
 Speed: 3.4 mph  
 Grade: 14.0%

Raw ECG  
 BRUCE  
 (0.05-100)Hz

Ex Time 09:01  
 BLC :On  
 Notch :On

BRUCE: PeakEx(101)  
 10.0 mm/mv  
 25 mm/Sec.

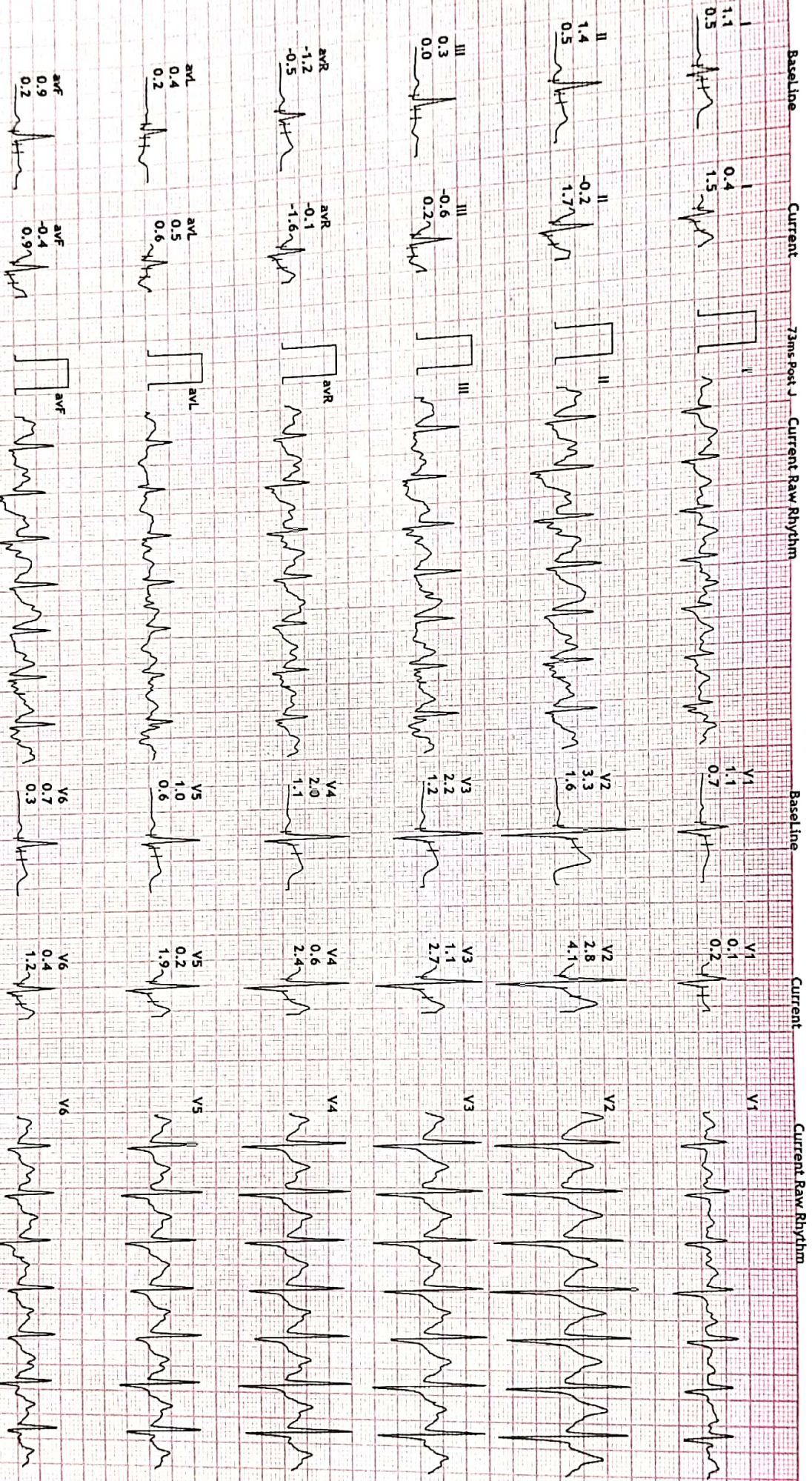

REC'D: Naveen Kumar & Dr. R K Mishra (MCA301 110415)

Print Date: 30-Mar-2023

DR. R K MISHRA



**HE CARE DIAGNOSTIC CENTER**

**DD PURAM BAREILLY UP**

517/NAVEEN KUMAR

33 Yrs/Male

90 Kg/182 Cms

Date: 30-Mar-2023 11:20:21 AM

**12-lead + Comparison**

HR: 142 bpm

METS: 4.4

BP: 131/88

MPHR: 75% of 187

Speed: 1.1 mph

Grade: 0.0%

Raw ECG

BRUCE

(0.05-100)Hz

Ex Time 09:02

BLC : On

Notch : On

Recovery(1:00)

10.0 mm/mV

25 mm/Sec.

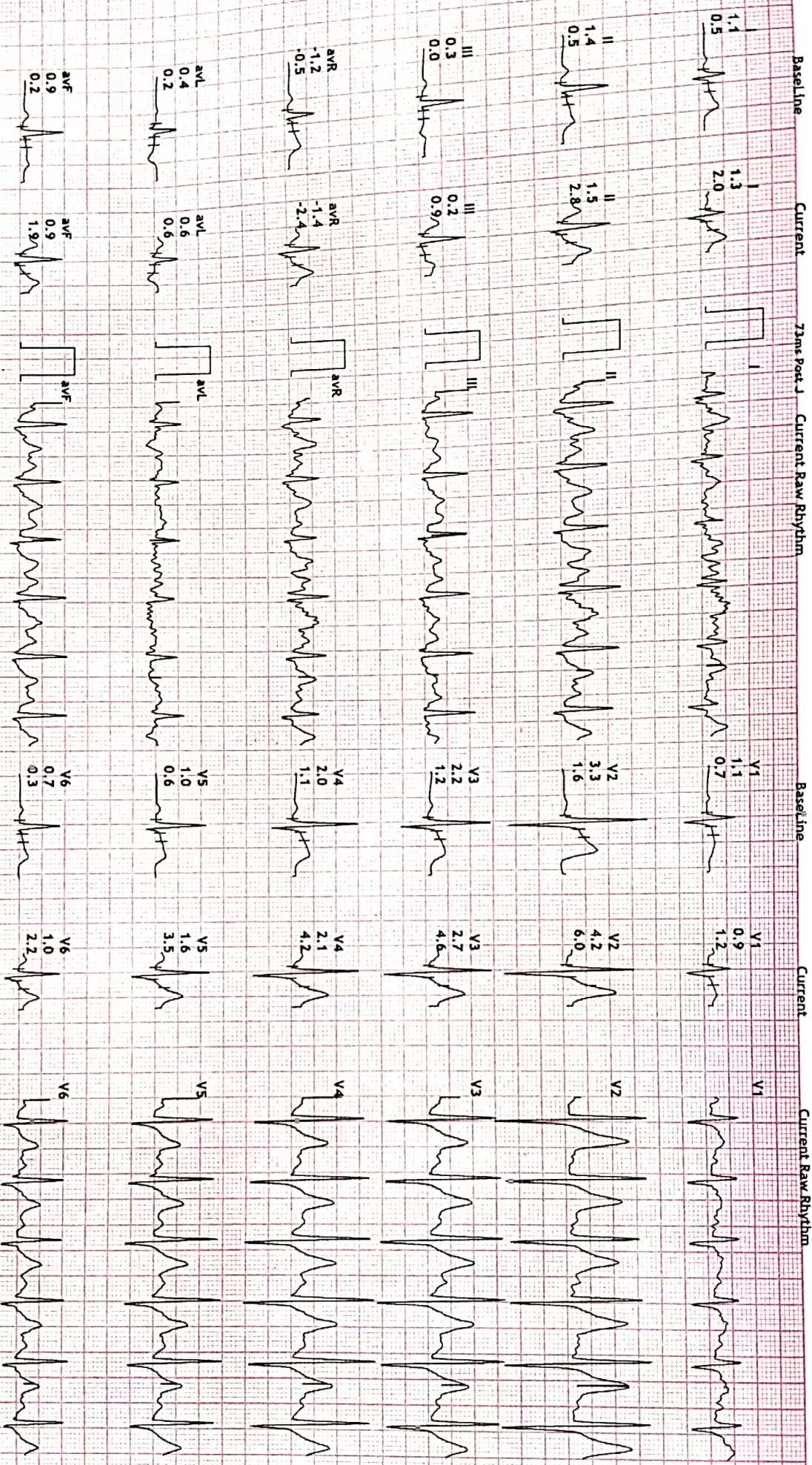

https://www.rmishra.com & www.rmishra.com (VISA) 11.4.2023

Print Date: 30 Mar 2023

**DR. R. K. MISHRA**



**LIFE CARE DIAGNOSTIC CENTER**

**12 Lead + Comparison**

**D D PURAM BAREILLY UP**

**517/NAVEEN KUMAR**

**33 Yrs/Male**

**90 Kg/182 Cms**

**Date: 30-Mar-2023 11:20:21 AM**

**HR: 111 bpm**  
**METS: 1.0**  
**BP: 127/85**

**MPHR: 59% of 187**  
**Speed: 0.0 mph**  
**Grade: 0.0%**

**Raw ECG**  
**BRUCE**  
**(0.05-100)Hz**

**Ex Time 09:02**  
**BLC :On**  
**Notch :On**

**Recovery(2:00)**  
**10.0 mm/mV**  
**25 mm/Sec.**

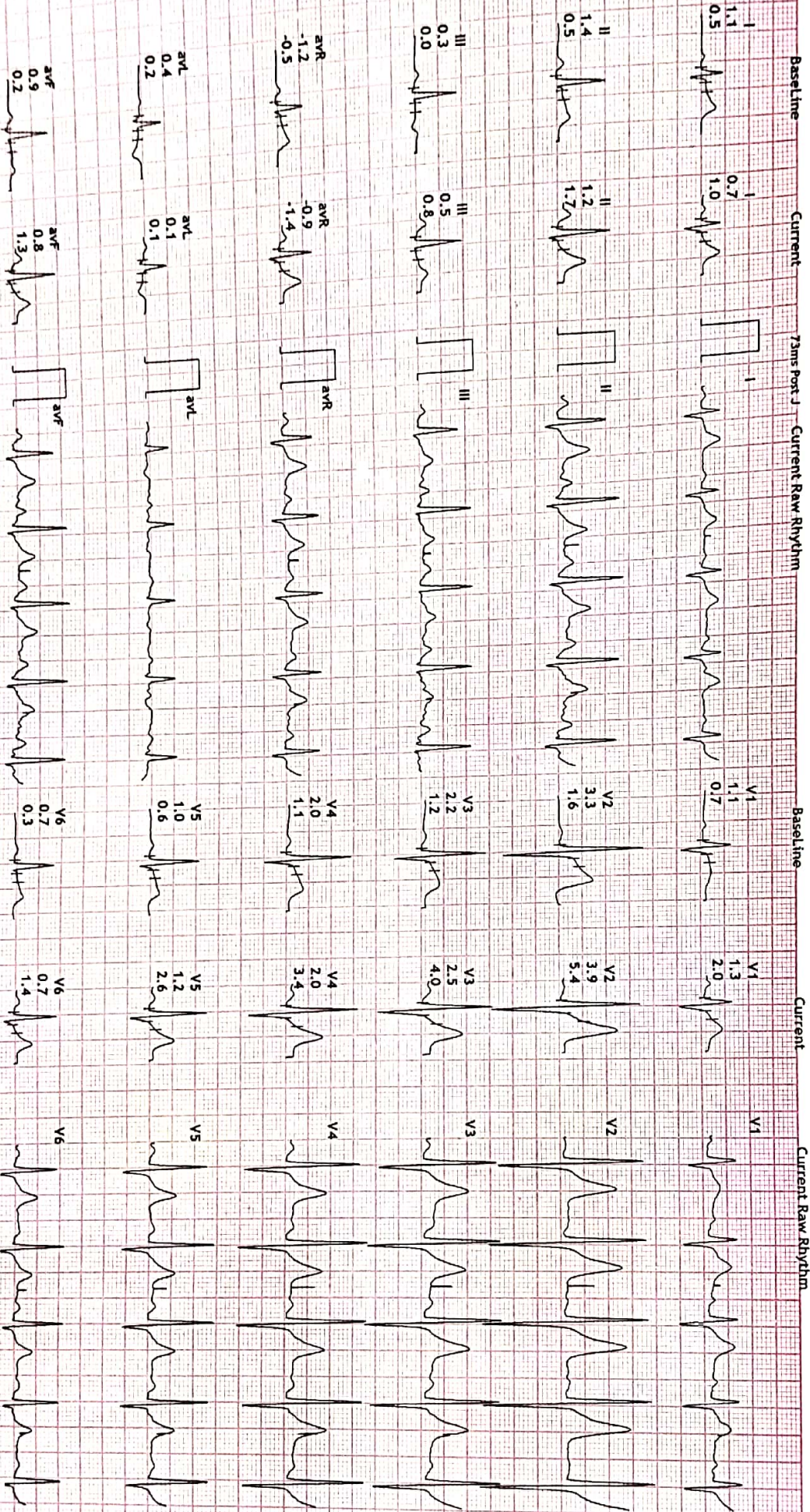

Model: 12-lead ECG Machine (LIFE CARE) - 45 C-1

Print Date: 30 Mar 2023

**DR. R K MISHRA**



HR: 103 bpm  
METS: 1.0  
BP: 123/80

MPPR: 55% of 187  
Speed: 0.0 mph  
Grade: 0.0%

Raw ECG  
BRUCE  
(0.05-100)Hz

Ex Time 09:02  
BLC : On  
Notch : On

Recovery(3:00)  
10.0 mm/mV  
25 mm/Sec.

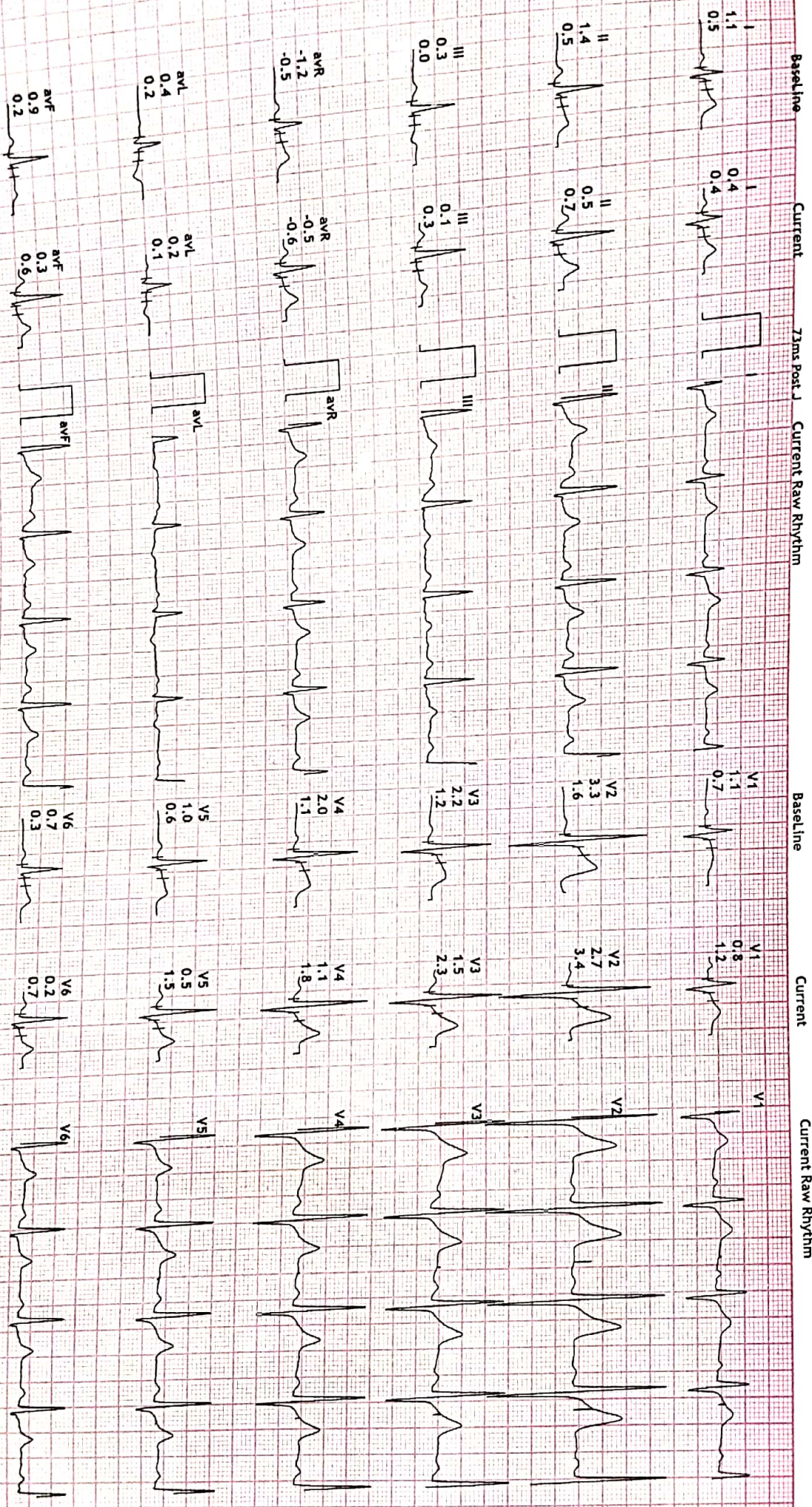

Print Date: 30 Mar 2023

DR. R K MISHRA



D D PURAM BAREILLY UP

517/NAVEEN KUMAR 33 Yrs/Male

Date: 30-Mar-2023 11:20:21 AM

90 Kg/182 Cms

Protocol : BRUCE



Supine : PhTime 1:01 StageTime 0:01 0.0 mph 0.0% 1.0 METs 80 bpm 121/84 @80ms Post J  
 PeakEx : PhTime 9:02 StageTime 0:02 4.2 mph 16.0% 10.2 METs 180 bpm 131/88 @33ms Post J

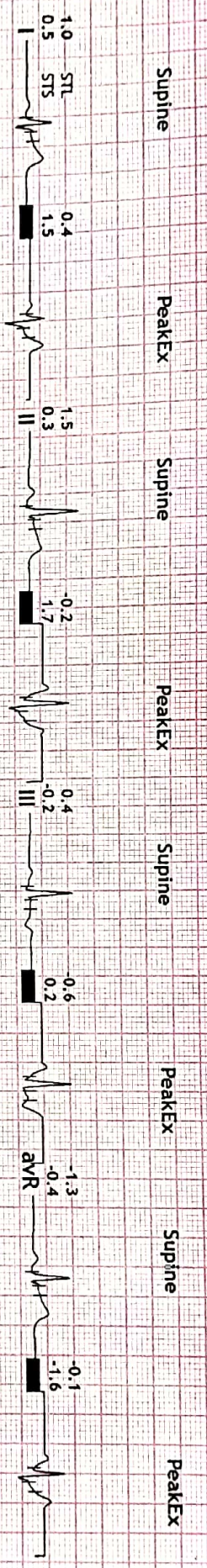



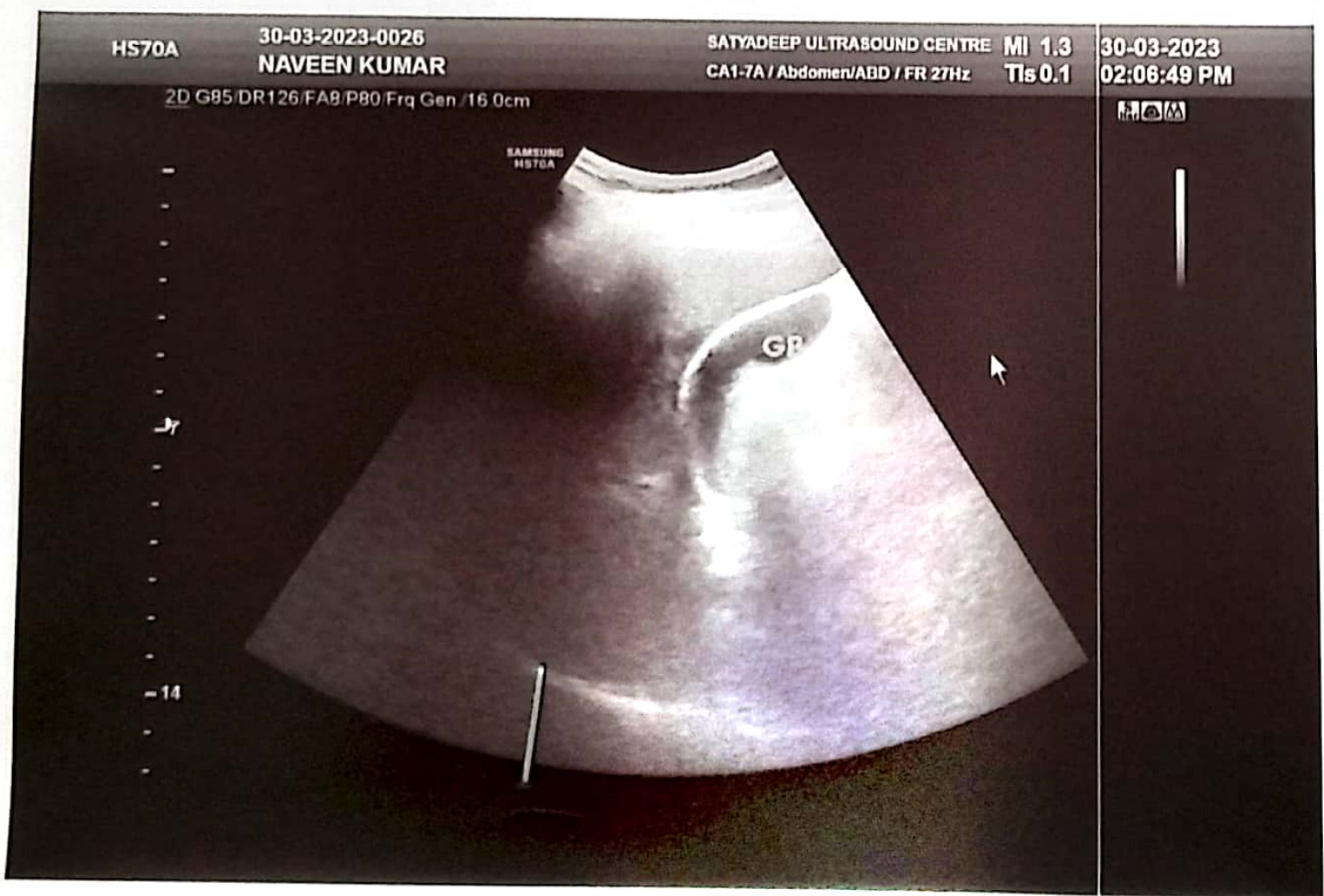
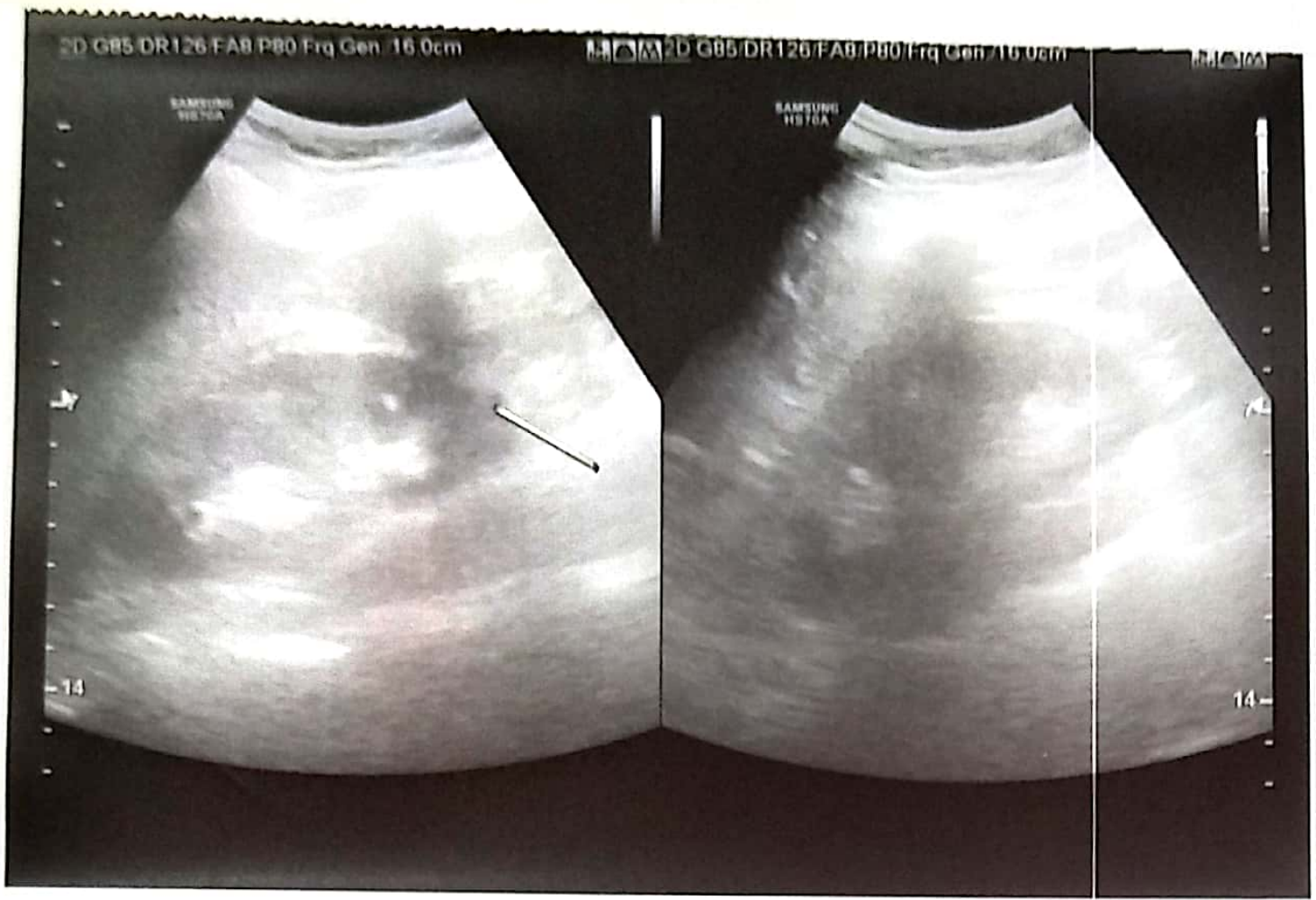





# SATYADEEP ULTRASOUND & PATHOLOGY CENTRE

B-55, Deen Dayal Puram, Adjacent to O2 Gym, Bareilly - 243122

NAME: NAVEEN KUMAR	SEX: MALE	AGE: 33 YEARS
REFERRED BY: SELF	DATE: 30/03/2023	

## ABDOMINO-PELVIC SONOGRAPHY

Liver is normal in size normal in shape and texture. No focal lesions. Portal vein is normal.  
Gall Bladder is well distended. Wall thickness normal. No calculus. No sludge.  
No evidence of IHBR dilatation. CBD is normal.  
Pancreas is normal in size, outline and echo texture. No focal lesion.  
Spleen is normal in size, outline and echo texture. No focal lesion.

### Right kidney

Normal in size and echo texture. Cortico-medullary differentiation is preserved.  
No evidence of hydronephrosis or calculi. The ureter is not dilated.

### Left kidney

Normal in size and echo texture. Cortico-medullary differentiation is preserved.  
No evidence of hydronephrosis or calculi. The ureter is not dilated.

Urinary Bladder is partially distended.

Wall appears normal. No mural lesion/calculi.

Prostate is grossly normal in size.

Both iliac fossa - No mass / collection. No evidence of bowel thickening.

No evidence of ascites. No evidence of pleural effusion.

### **IMPRESSION:**

- **NO SIGNIFICANT ABNORMALITY DETECTED.**  
*Please correlate clinically.*

DR RAJAT SAXENA  
MBBS,DMRD RADIOLOGIST



NOT VALID FOR MEDICO LEGAL PURPOSE



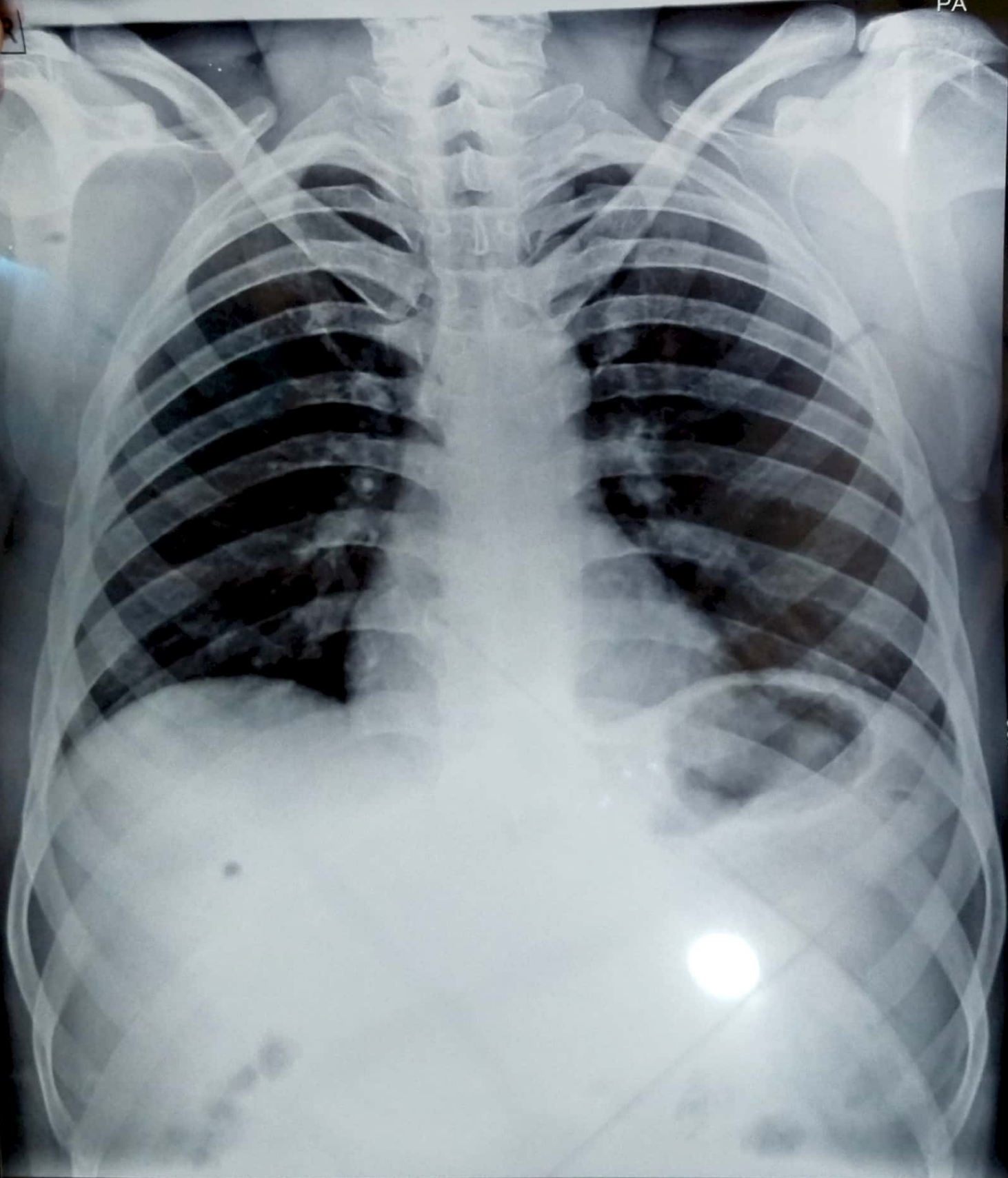

8cm

1886

8cm

NAVEEN KUMAR 33Y Male CHEST PAT002825 30-03-2023





# SATYADEEP ULTRASOUND & PATHOLOGY CENTRE

B-55, Deen Dayal Puram, Adjacent to O2 Gym, Bareilly - 243122

NAME:	NAVEEN KUMAR	AGE/SEX:	33 Y/M	DATE:	30/03/2023
REF BY:	SELF				

## CHEST X RAY (PA-VIEW)

Bilateral lung parenchyma appears normal.

Trachea central.

Bilateral CP angles normal.

Cardiac shadow appears normal.

Mediastinal shadows appear normal.

Bony rib cage and soft tissue shadows normal.

*Please correlate clinically.*

**DR RAJAT SAXENA**  
MBBS, DMRDRADIOLOGIST



NOT VALID FOR MEDICO LEGAL PURPOSE





**NABL Accredited  
Pathology Laboratory**

Customer Care Number  
9599593622  
9599593625



Barcode No	83749457	Lab No	00012303310622
Patient Name	Mr.NAVEEN KUMAR	Reg Date	31/Mar/2023 04:37AM
Age/Sex	33 YRS/Male	Sample Coll. Date	31/Mar/2023 04:37 AM
Referred By	DR. MEDWHEEL	Sample Rec.Date	31/Mar/2023 04:50 AM
Client Code/Name	AP030201 Life Care Pathology		
Ref. Lab/Hosp		Report Date	31/Mar/2023 06:30AM
Panel Address	Shop No-6 Patel Complex Near Sai Hospital Stadium Road Bareilly 243001		

Test Name With Methodology	Result	Unit	Biological Ref.Interval
<b>Thyroid Profile-I [T3,T4,TSH]</b>			
T3 (Trilodothyronine) <small>Serum. Electro Chemi Luminescent Immuno Assay</small>	140	ng/dl	60-181
T4 (Thyroxine) <small>Serum. Electro Chemi Luminescent Immuno Assay</small>	7.01	ug/dl	4.5-12.6
TSH (Ultrasensitive) <small>Serum. Electro Chemi Luminescent Immuno Assay</small>	7.83	uIU/mL	0.13-6.33

Comments:

- Our reference range applies the central 95th interval (2.5th – 97.5th quantile) according to the CLSI/FCC guidelines EP28-A3c.
- A circadian variation in serum TSH in healthy subjects is well documented. TSH level is reaching peak levels between 2-4 am and at a minimum between 8-10 pm. The variation is of the order of 50%, hence time of the day has influence on the value of TSH.
- TSH levels between 6.3 and 15.0 may represent subclinical or compensated hypothyroidism or show considerable physiological & seasonal variation, suggest clinical correlation or repeat testing with fresh sample.
- TSH levels may be transiently altered because of non-thyroid illness, like severe infection, renal disease, liver disease, heart disease, severe burns, trauma, surgery etc. Few drugs also altered the TSH values.
- A high TSH result often means an underactive thyroid gland caused by failure of the gland (hypothyroidism). A low TSH result can indicate an overactive thyroid gland (hyperthyroidism) or damage to the pituitary gland that prevents it from producing TSH.
- Resistance to thyroid hormone (RTH) and central hyperthyroidism (TSH-oma) are rare conditions associated with elevated TSH, T4 and T3 levels.

Below mentioned are the guidelines for age reference ranges for T3,T4 and TSH results:

Age	Total T3 (ng/dl)	Total T4 ( ug/dl)	TSH (uIU/ml)
1 - 6 days	73 - 288	5.04 - 18.5	0.7 - 15.0
6 days - 3 months	80 - 275	5.41 - 17.0	0.72 - 11.0
4 - 12 months	88 - 265	5.67 - 16.0	0.73 - 8.35
1 - 6 years	92 - 248	5.95 - 14.7	0.70 - 5.97
7 - 11 years	93 - 231	5.99 - 13.8	0.60 - 5.84
12 - 20 years	91 - 218	5.91 - 13.2	0.51 - 6.50
>20 years	60 - 181	4.50 - 12.6	0.13 - 6.33

TSH Level in pregnancy

First Trimester	0.10 – 2.5 uIU/ml
Second Trimester	0.20 – 3.0 uIU/ml
Third Trimester	0.30 – 3.0 uIU

Dr Vandana (MD, Path)  
(Consultant Pathologist)



Dr Prashant Goyal (DCP)  
(Chief Pathologist)



Accuprobe Healthcare & Diagnostics Pvt. Ltd.

Corporate Office & Reference Lab:

B-14/7, Jhilmil Industrial Area, Delhi-110095

Ph.: 011-40508364 | E: info@accuprobe.in | W: www.accuprobe.in

Customer Care Number : 9599593622, 9599593625





# LIFE CARE DIAGNOSTIC CENTRE

D.D. Puram, Stadium Road, Bareilly | Mob. 7310875792, 8923560226

Name **Mr. NAVEEN KUMAR**

Ref. By **MEDI WHEEL**

Age/Sex **33 Yrs. M**

Patient Id **2303304012**

Receiving On **30/03/2023**

Reporting on **03/04/2023**

Investigation **COMPLETE HAEMOGRAM, LIPID PROFILE, RFT, LFT, B.GR, Rh, HB A1C, Sug F, SUGAR PP, BUN, URINE ROUTINE & MICR...**

Test Name	Value	Unit	Normal Value
<b><u>COMPLETE HAEMOGRAM</u></b>			
HAEMOGLOBIN (Hb)	11.8	gm/dl	13.5 - 18.0
TOTAL LEUCOCYTE COUNT (TLC)	7,200	/cumm	4000 - 11000
<b>DIFFERENTIAL LEUCOCYTE COUNT (DLC)</b>			
NEUTROPHIL	55	%	40 - 75
LYMPHOCYTE	39	%	20 - 45
EOSINOPHIL	06	%	01 - 06
MONOCYTE	00	%	02 - 10
BASOPHIL	00	%	0 - 0
ESR (WESTEGREN's METHOD)	11	mm/1st hr.	0 - 15
R B C COUNT	4,22	Millions/cmm	4.5 - 5.5
P.C.V / HAEMATOCRIT	37.8	%	40 - 54
M C V	89.5	fl.	80 - 100
M C H	28.1	Picogram	27.0 - 31.0
M C H C	31.4	gm/dl	33 - 37
PLATELET COUNT	1.64	Lakh/cmm	1.50 - 4.00
RDW	13.3	FL	11.5 - 14.5
MPV	12.0	FL	7.5 - 11.5
PDW	15.5		6.5 - 15.2
<b><u>LIPID PROFILE</u></b>			
TRIGLYCERIDES	96.5	mg/dL	40.0 - 165.0
TOTAL CHOLESTEROL	217.0	mg/dL	123.0 - 199.0
H D L CHOLESTEROL DIRECT	54.9	mg/dL	40.0 - 79.4

Fully Computerized Diagnostic Lab

Not Valid for Medico Legal Purpose

*This is a pathological opinion, not the diagnosis  
Kindly correlate clinically*

**SEROLOGY | BIOCHEMISTRY | MICROBIOLOGY | HISTOPATHOLOGY  
COMPLETE HEMATOLOGY | SEMEN ANALYSIS**





# LIFE CARE DIAGNOSTIC CENTRE

D.D. Puram, Stadium Road, Bareilly | Mob. 7310875792, 8923560226

Name **Mr. NAVEEN KUMAR**  
Ref. By **MEDI WHEEL**  
Age/Sex **33 Yrs. M**

Patient Id **2303304012**  
Receiving On **30/03/2023**  
Reporting on **03/04/2023**

Investigation **COMPLETE HAEMOGRAM, LIPID PROFILE, RFT, LFT, B.GR, Rh, HB A1C, Sug F, SUGAR PP, BUN, URINE ROUTINE & MICR...**

Test Name	Value	Unit	Normal Value
VLDL	19.3	mg/dL	4.7 - 22.1
LDL CHOLESTEROL DIRECT	142.8	mg/dL	63.0 - 129.0
TOTAL CHOLESTEROL/HDL RATIO	3.953		0.0 - 4.97
LDL / HDL CHOLESTEROL RATIO	2.601		0.00 - 3.55
<b><u>KIDNEY FUNCTION TEST (RFT)</u></b>			
SERUM CREATININE	1.13	mg/dL	0.7 - 1.4
SERUM URIC ACID	4.85	mg%	3.4 - 7.0
SODIUM	139.4	mEq/L	136.0 - 149.0
POTASSIUM	4.24	mEq/L	3.5 - 5.5
<b><u>LIVER FUNCTION TEST (LFT)</u></b>			
BILIRUBIN TOTAL	0.77	mg/dl	0 - 1.0
CONJUGATED (D. Bilirubin)	0.22	mg/dl	0.00 - 0.25
UNCONJUGATED (I.D. Bilirubin)	0.55	mg/dl	0.00 - 0.70
TOTAL PROTEIN	6.92	gm/dl	6.6 - 8.3
ALBUMIN	4.16	gm/dl	3.4 - 4.8
GLOBULIN	2.76	gm/dl	2.3 - 3.5
A/G RATIO	1.507		
SGOT	28.94	IU/L	0 - 40
SGPT	22.70	IU/L	0.0 - 41.0
ALKALINE PHOSPHATASE IFCC Method	85.3	U/L	40.0 - 130.0
GAMMA GT	34.1	IU/L	8.0 - 71.0
<b>LFT INTERPRET</b>			

Fully Computerized Diagnostic Lab

*This is a pathological opinion, not the diagnosis  
Kindly correlate clinically*

Not Valid for Medico Legal Purpose

SEROLOGY | BIOCHEMISTRY | MICROBIOLOGY | HISTOPATHOLOGY  
COMPLETE HEMATOLOGY | SEMEN ANALYSIS





# LIFE CARE DIAGNOSTIC CENTRE

D.D. Puram, Stadium Road, Bareilly | Mob. 7310875792, 8923560226

Name **Mr. NAVEEN KUMAR**  
Ref. By **MEDI WHEEL**  
Age/Sex **33 Yrs. M**

Patient Id **2303304012**  
Receiving On **30/03/2023**  
Reporting on **03/04/2023**

Investigation **COMPLETE HAEMOGRAM, LIPID PROFILE, RFT, LFT, B.GR, Rh, HB A1C, Sug F, SUGAR PP, BUN, URINE ROUTINE & MICR...**

Test Name	Value	Unit	Normal Value
<b>BIOCHEMISTRY</b>			
BLOOD SUGAR FASTING	81.43	mg/dl	60 - 100
URINE SUGAR FASTING	NIL		NIL
BLOOD SUGAR PP	106.2	mg/dl	70 - 140
BLOOD UREA NITROGEN (BUN)	10.86	mg%	6.0 - 20.0

\*\*\*\* End Of Report \*\*\*\*

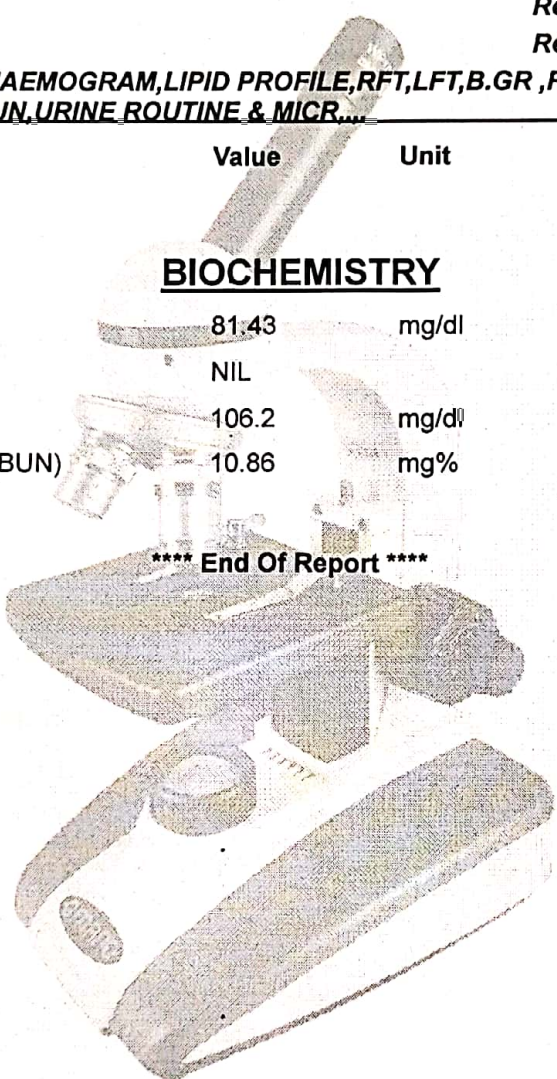

Fully Computerized Diagnostic Lab

*This is a pathological opinion, not the diagnosis  
Kindly correlate clinically*

Dr. PANKAJ TRIPATHI  
MBBS, MD (PATHOLOGIST)  
GOLD MEDALIST  
Not Valid for Medico Legal Purpose

SEROLOGY | BIOCHEMISTRY | MICROBIOLOGY | HISTOPATHOLOGY  
COMPLETE HEMATOLOGY | SEMEN ANALYSIS





# LIFE CARE DIAGNOSTIC CENTRE

D.D. Puram, Stadium Road, Bareilly | Mob. 7310875792, 8923560226

Name Mr. NAVEEN KUMAR

Patient Id 2303304012

Ref. By MEDI WHEEL

Receiving On 30/03/2023

Age/Sex 33 Yrs. M

Reporting on 03/04/2023

Investigation COMPLETE HAEMOGRAM, LIPID PROFILE, RFT, LFT, B.GR, Rh, HB A1C, Sug F, SUGAR PP, BUN, URINE ROUTINE & MICR,...

Test Name	Value	Unit	Normal Value
-----------	-------	------	--------------

## HAEMATOLOGY

BLOOD GROUP ABO

"B"

RH TYPING

POSITIVE

HB A1C

4.95 %

### EXPECTED VALUES :-

Metabolically healthy patients	=	4.8 - 5.5 % HbA1C
Good Control	=	5.5 - 6.8 % HbA1C
Fair Control	=	6.8 - 8.2 % HbA1C
Poor Control	=	>8.2 % HbA1C

### REMARKS:-

In vitro quantitative determination of HbA1C in whole blood is utilized in long term monitoring of glycemia

The HbA1C level correlates with the mean glucose concentration prevailing in the course of the patient's recent history (approx - 6-8 weeks) and therefore provides much more reliable information for glycemia monitoring than do determinations of blood glucose or urinary glucose.

It is recommended that the determination of HbA1C be performed at intervals of 4-6 weeks during Diabetes Mellitus therapy.

Results of HbA1C should be assessed in conjunction with the patient's medical history, clinical examinations and other findings.

\*\*\*\* End Of Report \*\*\*\*

Dr. PANKAJ TRIPATHI  
 MBBS, MD (PATHOLOGIST)  
 GOLD MEDALIST  
 Not Valid for Medico Legal Purpose

Fully Computerized Diagnostic Lab

*This is a pathological opinion, not the diagnosis  
Kindly correlate clinically*

SEROLOGY | BIOCHEMISTRY | MICROBIOLOGY | HISTOPATHOLOGY  
COMPLETE HEMATOLOGY | SEMEN ANALYSIS





# LIFE CARE DIAGNOSTIC CENTRE

D.D. Puram, Stadium Road, Bareilly | Mob. 7310875792, 8923560226

Name **Mr. NAVEEN KUMAR**  
Ref. By **MEDI WHEEL**  
Age/Sex **33 Yrs. M**

Patient Id **2303304012**  
Receiving On **30/03/2023**  
Reporting on **03/04/2023**

Investigation **COMPLETE HAEMOGRAM, LIPID PROFILE, RFT, LFT, B.GR, Rh, HB A1C, Sug F, SUGAR PP, BUN, URINE ROUTINE & MICR...**

Test Name	Value	Unit	Normal Value
-----------	-------	------	--------------

## URINE EXAMINATION TEST

### PHYSICAL EXAMINATION

QUANTITY	20	ml.	
COLOUR	PALE YELLOW		
TRANSPARENCY	CLEAR		
SPECIFIC GRAVITY	1.015		
PH	6.0		

### CHEMICAL EXAMINATION

ALBUMIN	NIL		
REDUCING SUGAR	NIL		

### MICROSCOPIC EXAMINATION

PUS CELLS	3-4	/HPF	
RBC'S	NIL	/HPF	
CASTS	NIL		
CRYSTALS	NIL		
EPITHELIAL CELLS	1-2	/HPF	
BACTERIA	NIL		
OTHERS	NIL		

\*\*\*\* End Of Report \*\*\*\*

Dr. PANKAJ TRIPATHI  
MBBS, MD (PATHOLOGIST)  
GOLD MEDALIST

Not Valid for Medico Legal Purpose

Fully Computerized Diagnostic Lab

*This is a pathological opinion, not the diagnosis  
Kindly correlate clinically*

SEROLOGY | BIOCHEMISTRY | MICROBIOLOGY | HISTOPATHOLOGY  
COMPLETE HEMATOLOGY | SEMEN ANALYSIS