

Patient Name : Mr.KISHOR SINGANAPUDI	Collected : 16/Aug/2023 09:35AM
Age/Gender : 30 Y 0 M 24 D/M	Received : 16/Aug/2023 12:26PM
UHID/MR No : STAR.0000058009	Reported : 16/Aug/2023 02:37PM
Visit ID : STAROPV62120	Status : Final Report
Ref Doctor : Dr.SELF	Sponsor Name : ARCOFEMI HEALTHCARE LIMITED
Emp/Auth/TPA ID : 125400	

DEPARTMENT OF HAEMATOLOGY

ARCOFEMI - MEDIWHEEL - FULL BODY ANNUAL PLUS MALE - 2D ECHO - PAN INDIA - FY2324

PERIPHERAL SMEAR , WHOLE BLOOD EDTA

Methodology : Microscopic
RBC : Normocytic normochromic
WBC : Normal in number, morphology and distribution. No abnormal cells seen
Platelets : Adequate in Number
Parasites : No Haemoparasites seen
IMPRESSION : Normocytic normochromic blood picture
Note/Comment : Please Correlate clinically



SIN No:BED230194199

Patient Name : Mr.KISHOR SINGANAPUDI	Collected : 16/Aug/2023 09:35AM
Age/Gender : 30 Y 0 M 24 D/M	Received : 16/Aug/2023 12:26PM
UHID/MR No : STAR.0000058009	Reported : 16/Aug/2023 02:37PM
Visit ID : STAROPV62120	Status : Final Report
Ref Doctor : Dr.SELF	Sponsor Name : ARCOFEMI HEALTHCARE LIMITED
Emp/Auth/TPA ID : 125400	

DEPARTMENT OF HAEMATOLOGY

ARCOFEMI - MEDIWHEEL - FULL BODY ANNUAL PLUS MALE - 2D ECHO - PAN INDIA - FY2324

Test Name	Result	Unit	Bio. Ref. Range	Method
-----------	--------	------	-----------------	--------

HEMOGRAM , WHOLE BLOOD EDTA

HAEMOGLOBIN	14.4	g/dL	13-17	Spectrophotometer
PCV	42.40	%	40-50	Electronic pulse & Calculation
RBC COUNT	4.45	Million/cu.mm	4.5-5.5	Electrical Impedence
MCV	95	fL	83-101	Calculated
MCH	32.4	pg	27-32	Calculated
MCHC	34	g/dL	31.5-34.5	Calculated
R.D.W	14.6	%	11.6-14	Calculated
TOTAL LEUCOCYTE COUNT (TLC)	6,000	cells/cu.mm	4000-10000	Electrical Impedence

DIFFERENTIAL LEUCOCYTIC COUNT (DLC)

NEUTROPHILS	55	%	40-80	Electrical Impedence
LYMPHOCYTES	37	%	20-40	Electrical Impedence
EOSINOPHILS	03	%	1-6	Electrical Impedence
MONOCYTES	05	%	2-10	Electrical Impedence
BASOPHILS	00	%	<1-2	Electrical Impedence

ABSOLUTE LEUCOCYTE COUNT

NEUTROPHILS	3300	Cells/cu.mm	2000-7000	Electrical Impedence
LYMPHOCYTES	2220	Cells/cu.mm	1000-3000	Electrical Impedence
EOSINOPHILS	180	Cells/cu.mm	20-500	Electrical Impedence
MONOCYTES	300	Cells/cu.mm	200-1000	Electrical Impedence

PLATELET COUNT	212000	cells/cu.mm	150000-410000	Electrical impedence
-----------------------	--------	-------------	---------------	----------------------

ERYTHROCYTE SEDIMENTATION RATE (ESR)	12	mm at the end of 1 hour	0-15	Modified Westergren
---	----	-------------------------	------	---------------------

PERIPHERAL SMEAR

Methodology : Microscopic
RBC : Normocytic normochromic
WBC : Normal in number, morphology and distribution. No abnormal cells seen
Platelets : Adequate in Number
Parasites : No Haemoparasites seen
IMPRESSION : Normocytic normochromic blood picture
Note/Comment : Please Correlate clinically



Patient Name : Mr.KISHOR SINGANAPUDI	Collected : 16/Aug/2023 09:35AM
Age/Gender : 30 Y 0 M 24 D/M	Received : 16/Aug/2023 12:26PM
UHID/MR No : STAR.0000058009	Reported : 16/Aug/2023 02:37PM
Visit ID : STAROPV62120	Status : Final Report
Ref Doctor : Dr.SELF	Sponsor Name : ARCOFEMI HEALTHCARE LIMITED
Emp/Auth/TPA ID : 125400	

DEPARTMENT OF HAEMATOLOGY

ARCOFEMI - MEDIWHEEL - FULL BODY ANNUAL PLUS MALE - 2D ECHO - PAN INDIA - FY2324

Test Name	Result	Unit	Bio. Ref. Range	Method
-----------	--------	------	-----------------	--------

BLOOD GROUP ABO AND RH FACTOR , WHOLE BLOOD EDTA				
BLOOD GROUP TYPE	O			Forward & Reverse Grouping with Slide/Tube Aggluti
Rh TYPE	POSITIVE			Forward & Reverse Grouping with Slide/Tube Agglutination



SIN No:BED230194199

Patient Name : Mr.KISHOR SINGANAPUDI	Collected : 16/Aug/2023 09:35AM
Age/Gender : 30 Y 0 M 24 D/M	Received : 16/Aug/2023 11:54AM
UHID/MR No : STAR.0000058009	Reported : 16/Aug/2023 12:44PM
Visit ID : STAROPV62120	Status : Final Report
Ref Doctor : Dr.SELF	Sponsor Name : ARCOFEMI HEALTHCARE LIMITED
Emp/Auth/TPA ID : 125400	

DEPARTMENT OF BIOCHEMISTRY

ARCOFEMI - MEDIWHEEL - FULL BODY ANNUAL PLUS MALE - 2D ECHO - PAN INDIA - FY2324

Test Name	Result	Unit	Bio. Ref. Range	Method
-----------	--------	------	-----------------	--------

GLUCOSE, FASTING , NAF PLASMA	81	mg/dL	70-100	GOD - POD
-------------------------------	----	-------	--------	-----------

Comment:

As per American Diabetes Guidelines

Fasting Glucose Values in mg/d L	Interpretation
<100 mg/dL	Normal
100-125 mg/dL	Prediabetes
≥126 mg/dL	Diabetes



Patient Name : Mr.KISHOR SINGANAPUDI	Collected : 16/Aug/2023 02:23PM
Age/Gender : 30 Y 0 M 24 D/M	Received : 16/Aug/2023 02:42PM
UHID/MR No : STAR.0000058009	Reported : 16/Aug/2023 02:54PM
Visit ID : STAROPV62120	Status : Final Report
Ref Doctor : Dr.SELF	Sponsor Name : ARCOFEMI HEALTHCARE LIMITED
Emp/Auth/TPA ID : 125400	

DEPARTMENT OF BIOCHEMISTRY

ARCOFEMI - MEDIWHEEL - FULL BODY ANNUAL PLUS MALE - 2D ECHO - PAN INDIA - FY2324

Test Name	Result	Unit	Bio. Ref. Range	Method
GLUCOSE, POST PRANDIAL (PP), 2 HOURS , SODIUM FLUORIDE PLASMA (2 HR)	116	mg/dL	70-140	GOD - POD

Comment:

It is recommended that FBS and PPBS should be interpreted with respect to their Biological reference ranges and not with each other.

Conditions which may lead to lower postprandial glucose levels as compared to fasting glucose levels may be due to reactive hypoglycemia, dietary meal content, duration or timing of sampling after food digestion and absorption, medications such as insulin preparations, sulfonylureas, amylin analogues, or conditions such as overproduction of insulin.

Ref: Marks medical biochemistry and clinical approach



Patient Name : Mr.KISHOR SINGANAPUDI	Collected : 16/Aug/2023 09:35AM
Age/Gender : 30 Y 0 M 24 D/M	Received : 17/Aug/2023 11:37AM
UHID/MR No : STAR.0000058009	Reported : 17/Aug/2023 01:12PM
Visit ID : STAROPV62120	Status : Final Report
Ref Doctor : Dr.SELF	Sponsor Name : ARCOFEMI HEALTHCARE LIMITED
Emp/Auth/TPA ID : 125400	

DEPARTMENT OF BIOCHEMISTRY

ARCOFEMI - MEDIWHEEL - FULL BODY ANNUAL PLUS MALE - 2D ECHO - PAN INDIA - FY2324

Test Name	Result	Unit	Bio. Ref. Range	Method
-----------	--------	------	-----------------	--------

HBA1C, GLYCATED HEMOGLOBIN , WHOLE BLOOD EDTA	5.8	%		HPLC
ESTIMATED AVERAGE GLUCOSE (eAG) , WHOLE BLOOD EDTA	120	mg/dL		Calculated

Comment:

Reference Range as per American Diabetes Association (ADA):

REFERENCE GROUP	HBA1C IN %
NON DIABETIC ADULTS >18 YEARS	<5.7
AT RISK (PREDIABETES)	5.7 – 6.4
DIAGNOSING DIABETES	≥ 6.5
DIABETICS	
· EXCELLENT CONTROL	6 – 7
· FAIR TO GOOD CONTROL	7 – 8
· UNSATISFACTORY CONTROL	8 – 10
· POOR CONTROL	>10

Note: Dietary preparation or fasting is not required.

1. A1C test should be performed at least two times a year in patients who are meeting treatment goals (and who have stable glycemic control).
2. Lowering A1C to below or around 7% has been shown to reduce microvascular and neuropathic complications of type 1 and type 2 diabetes. When mean annual HbA1c is <1.1 times ULN (upper limit of normal), renal and retinal complications are rare, but complications occur in >70% of cases when HbA1c is >1.7 times ULN.
3. Falsely low HbA1c (below 4%) may be observed in patients with clinical conditions that shorten erythrocyte life span or decrease mean erythrocyte age. HbA1c may not accurately reflect glycemic control when clinical conditions that affect erythrocyte survival are present. Fructosamine may be used as an alternate measurement of glycemic control



Patient Name : Mr.KISHOR SINGANAPUDI	Collected : 16/Aug/2023 09:35AM
Age/Gender : 30 Y 0 M 24 D/M	Received : 16/Aug/2023 11:54AM
UHID/MR No : STAR.0000058009	Reported : 16/Aug/2023 02:01PM
Visit ID : STAROPV62120	Status : Final Report
Ref Doctor : Dr.SELF	Sponsor Name : ARCOFEMI HEALTHCARE LIMITED
Emp/Auth/TPA ID : 125400	

DEPARTMENT OF BIOCHEMISTRY

ARCOFEMI - MEDIWHEEL - FULL BODY ANNUAL PLUS MALE - 2D ECHO - PAN INDIA - FY2324

Test Name	Result	Unit	Bio. Ref. Range	Method
-----------	--------	------	-----------------	--------

LIPID PROFILE , SERUM				
TOTAL CHOLESTEROL	219	mg/dL	<200	CHE/CHO/POD
TRIGLYCERIDES	138	mg/dL	<150	
HDL CHOLESTEROL	37	mg/dL	>40	CHE/CHO/POD
NON-HDL CHOLESTEROL	182	mg/dL	<130	Calculated
LDL CHOLESTEROL	154.4	mg/dL	<100	Calculated
VLDL CHOLESTEROL	27.6	mg/dL	<30	Calculated
CHOL / HDL RATIO	5.92		0-4.97	Calculated

Comment:

Reference Interval as per National Cholesterol Education Program (NCEP) Adult Treatment Panel III Report.

	Desirable	Borderline High	High	Very High
TOTAL CHOLESTEROL	< 200	200 - 239	≥ 240	
TRIGLYCERIDES	<150	150 - 199	200 - 499	≥ 500
LDL	Optimal < 100 Near Optimal 100-129	130 - 159	160 - 189	≥ 190
HDL	≥ 60			
NON-HDL CHOLESTEROL	Optimal <130; Above Optimal 130-159	160-189	190-219	>220

Measurements in the same patient can show physiological and analytical variations.

NCEP ATP III identifies non-HDL cholesterol as a secondary target of therapy in persons with high triglycerides.



Patient Name : Mr.KISHOR SINGANAPUDI	Collected : 16/Aug/2023 09:35AM
Age/Gender : 30 Y 0 M 24 D/M	Received : 16/Aug/2023 11:54AM
UHID/MR No : STAR.0000058009	Reported : 16/Aug/2023 02:01PM
Visit ID : STAROPV62120	Status : Final Report
Ref Doctor : Dr.SELF	Sponsor Name : ARCOFEMI HEALTHCARE LIMITED
Emp/Auth/TPA ID : 125400	

DEPARTMENT OF BIOCHEMISTRY

ARCOFEMI - MEDIWHEEL - FULL BODY ANNUAL PLUS MALE - 2D ECHO - PAN INDIA - FY2324

Test Name	Result	Unit	Bio. Ref. Range	Method
-----------	--------	------	-----------------	--------

LIVER FUNCTION TEST (LFT) , SERUM				
BILIRUBIN, TOTAL	0.20	mg/dL	0.1-1.2	Azobilirubin
BILIRUBIN CONJUGATED (DIRECT)	0.10	mg/dL	0.1-0.4	DIAZO DYE
BILIRUBIN (INDIRECT)	0.10	mg/dL	0.0-1.1	Dual Wavelength
ALANINE AMINOTRANSFERASE (ALT/SGPT)	16	U/L	4-44	JSCC
ASPARTATE AMINOTRANSFERASE (AST/SGOT)	21.0	U/L	8-38	JSCC
ALKALINE PHOSPHATASE	71.00	U/L	32-111	IFCC
PROTEIN, TOTAL	7.80	g/dL	6.7-8.3	BIURET
ALBUMIN	4.90	g/dL	3.8-5.0	BROMOCRESOL GREEN
GLOBULIN	2.90	g/dL	2.0-3.5	Calculated
A/G RATIO	1.69		0.9-2.0	Calculated



SIN No:SE04453606

Apollo Speciality Hospitals Private Limited

(Formerly known as a Nova Speciality Hospitals Private Limited)

CIN- U85100TG2009PTC099414

Regd Off:1-10-62/62 ,5th Floor, Ashoka RaghupathiChambers, Begumpet, Hyderabad, Telangana - 500016

Address:

156, Famous Cine Labs, Behind Everest Building, Tardeo (Mumbai Central), Mumbai, Maharashtra
Ph: 022 4332 4500

Patient Name : Mr.KISHOR SINGANAPUDI	Collected : 16/Aug/2023 09:35AM
Age/Gender : 30 Y 0 M 24 D/M	Received : 16/Aug/2023 11:54AM
UHID/MR No : STAR.0000058009	Reported : 16/Aug/2023 02:00PM
Visit ID : STAROPV62120	Status : Final Report
Ref Doctor : Dr.SELF	Sponsor Name : ARCOFEMI HEALTHCARE LIMITED
Emp/Auth/TPA ID : 125400	

DEPARTMENT OF BIOCHEMISTRY

ARCOFEMI - MEDIWHEEL - FULL BODY ANNUAL PLUS MALE - 2D ECHO - PAN INDIA - FY2324

Test Name	Result	Unit	Bio. Ref. Range	Method
-----------	--------	------	-----------------	--------

RENAL PROFILE/KIDNEY FUNCTION TEST (RFT/KFT) , SERUM				
CREATININE	0.85	mg/dL	0.6-1.1	ENZYMATIC METHOD
UREA	20.30	mg/dL	17-48	Urease
BLOOD UREA NITROGEN	9.5	mg/dL	8.0 - 23.0	Calculated
URIC ACID	5.80	mg/dL	4.0-7.0	URICASE
CALCIUM	10.10	mg/dL	8.4-10.2	CPC
PHOSPHORUS, INORGANIC	3.70	mg/dL	2.6-4.4	PNP-XOD
SODIUM	144	mmol/L	135-145	Direct ISE
POTASSIUM	4.4	mmol/L	3.5-5.1	Direct ISE
CHLORIDE	103	mmol/L	98-107	Direct ISE



SIN No:SE04453606

Patient Name : Mr.KISHOR SINGANAPUDI	Collected : 16/Aug/2023 09:35AM
Age/Gender : 30 Y 0 M 24 D/M	Received : 16/Aug/2023 11:54AM
UHID/MR No : STAR.0000058009	Reported : 16/Aug/2023 02:00PM
Visit ID : STAROPV62120	Status : Final Report
Ref Doctor : Dr.SELF	Sponsor Name : ARCOFEMI HEALTHCARE LIMITED
Emp/Auth/TPA ID : 125400	

DEPARTMENT OF BIOCHEMISTRY

ARCOFEMI - MEDIWHEEL - FULL BODY ANNUAL PLUS MALE - 2D ECHO - PAN INDIA - FY2324

Test Name	Result	Unit	Bio. Ref. Range	Method
GAMMA GLUTAMYL TRANSPEPTIDASE (GGT) , SERUM	23.00	U/L	16-73	Glycylglycine Kinetic method



SIN No:SE04453606

Patient Name : Mr.KISHOR SINGANAPUDI	Collected : 16/Aug/2023 09:35AM
Age/Gender : 30 Y 0 M 24 D/M	Received : 16/Aug/2023 11:54AM
UHID/MR No : STAR.0000058009	Reported : 16/Aug/2023 02:01PM
Visit ID : STAROPV62120	Status : Final Report
Ref Doctor : Dr.SELF	Sponsor Name : ARCOFEMI HEALTHCARE LIMITED
Emp/Auth/TPA ID : 125400	

DEPARTMENT OF IMMUNOLOGY

ARCOFEMI - MEDIWHEEL - FULL BODY ANNUAL PLUS MALE - 2D ECHO - PAN INDIA - FY2324

Test Name	Result	Unit	Bio. Ref. Range	Method
-----------	--------	------	-----------------	--------

THYROID PROFILE TOTAL (T3, T4, TSH) , SERUM

TRI-IODOTHYRONINE (T3, TOTAL)	1.18	ng/mL	0.67-1.81	ELFA
THYROXINE (T4, TOTAL)	6.46	µg/dL	4.66-9.32	ELFA
THYROID STIMULATING HORMONE (TSH)	2.580	µIU/mL	0.25-5.0	ELFA

Comment:

Serum TSH concentrations exhibit a diurnal variation with the peak occurring during the night and the nadir occurring between 10 a.m. and 4 p.m. In primary hypothyroidism, thyroid-stimulating hormone (TSH) levels will be elevated. In primary hyperthyroidism, TSH levels will be low. Elevated or low TSH in the context of normal free thyroxine is often referred to as subclinical hypo- or hyperthyroid-ism, respectively. Physiological rise in Total T3 / T4 levels is seen in pregnancy and in patients on steroid therapy.

Recommended test for T3 and T4 is unbound fraction or free levels as it is metabolically active.

Note:

For pregnant females	Bio Ref Range for TSH in uIU/ml (As per American Thyroid Association)
First trimester	0.1 - 2.5
Second trimester	0.2 - 3.0
Third trimester	0.3 - 3.0



Patient Name : Mr.KISHOR SINGANAPUDI	Collected : 16/Aug/2023 09:35AM
Age/Gender : 30 Y 0 M 24 D/M	Received : 16/Aug/2023 01:35PM
UHID/MR No : STAR.0000058009	Reported : 16/Aug/2023 02:54PM
Visit ID : STAROPV62120	Status : Final Report
Ref Doctor : Dr.SELF	Sponsor Name : ARCOFEMI HEALTHCARE LIMITED
Emp/Auth/TPA ID : 125400	

DEPARTMENT OF CLINICAL PATHOLOGY

ARCOFEMI - MEDIWHEEL - FULL BODY ANNUAL PLUS MALE - 2D ECHO - PAN INDIA - FY2324

Test Name	Result	Unit	Bio. Ref. Range	Method
-----------	--------	------	-----------------	--------

COMPLETE URINE EXAMINATION (CUE) , URINE

PHYSICAL EXAMINATION

COLOUR	PALE YELLOW		PALE YELLOW	Visual
TRANSPARENCY	CLEAR		CLEAR	Visual
pH	6.0		5-7.5	Bromothymol Blue
SP. GRAVITY	1.010		1.002-1.030	Dipstick

BIOCHEMICAL EXAMINATION

URINE PROTEIN	NEGATIVE		NEGATIVE	PROTEIN ERROR OF INDICATOR
GLUCOSE	NEGATIVE		NEGATIVE	GOD-POD
URINE BILIRUBIN	NEGATIVE		NEGATIVE	AZO COUPLING
URINE KETONES (RANDOM)	NEGATIVE		NEGATIVE	NITROPRUSSIDE
UROBILINOGEN	NORMAL		NORMAL	EHRlich
BLOOD	NEGATIVE		NEGATIVE	Dipstick
NITRITE	NEGATIVE		NEGATIVE	Dipstick
LEUCOCYTE ESTERASE	NEGATIVE		NEGATIVE	PYRROLE HYDROLYSIS

CENTRIFUGED SEDIMENT WET MOUNT AND MICROSCOPY

PUS CELLS	1-2	/hpf	0-5	Microscopy
EPITHELIAL CELLS	1-2	/hpf	<10	MICROSCOPY
RBC	ABSENT	/hpf	0-2	MICROSCOPY
CASTS	NIL		0-2 Hyaline Cast	MICROSCOPY
CRYSTALS	ABSENT		ABSENT	MICROSCOPY

*** End Of Report ***



DR. APEKSHA MADAN
MBBS, DPB
PATHOLOGY



DR. Sanjay Ingle
M.B.B.S,M.D(Pathology)
Consultant Pathologist



SIN No:UR2167231

Apollo Spectra Hospitals
156, Famous Cine Labs, Behind
Everest Building, Tardeo,
Mumbai, Maharashtra 400034



Patient Name: Karbor S. Age: 30
Address: Prabhadevi Date: 16/8/2023

Scaling

[Signature]

Signature
Dr. Rinal Modi B.D.S (Mumbai)
Dental Surgeon
Reg. No. : A -28591
M: 87792 56365 / 98922 90876
E:doctorrinal@gmail.com

Specialists in Surgery

Date : 16/8/2023
MRNO : 58009
Name : MR. Kishor Singanapudi
Age/Gender : 30y / male
Mobile No :
Passport No :
Aadhar number :

OUT- PATIENT RECORD

Pulse : 68/mio	B.P : 110/80	Resp : 22/mio	Temp :
Weight : 62.1	Height : 159 cm	BMI : 24.6	Waist Circum : 80 cm

General Examination / Allergies
History

Clinical Diagnosis & Management Plan

Married, Nonvegetarian
Sleep: Normal B/B Normal
No addiction
Moderately Active
No Allergy
FH: No.



Dr. (Mrs.) CHHAYA P. VAJA
M. D. (MUM)
Physician & Cardiologist
Reg. No. 56942

Follow up date:

Doctor Signature

APOLLO SPECIALTY HOSPITALS PRIVATE LIMITED

(Formerly known as Nova Specialty Hospitals Private Limited)

CIN: U85100KA2009PTC049961

Registered Office : #7-1-617/A,615 & 616, Imperial Towers,7th Floor, Opp. Ameerpet Metro Station, Ameerpet, Hyderabad, Telangana, Pin-500038.

BENGALURU | CHENNAI | DELHI | JAIPUR | KANPUR | MUMBAI | PUNE

TOUCHING LIVES

Patient Name : Mr.KISHOR SINGANAPUDI	Collected : 16/Aug/2023 09:35AM
Age/Gender : 30 Y 0 M 24 D/M	Received : 16/Aug/2023 12:26PM
UHID/MR No : STAR.0000058009	Reported : 16/Aug/2023 02:37PM
Visit ID : STAROPV62120	Status : Final Report
Ref Doctor : Dr.SELF	Sponsor Name : ARCOFEMI HEALTHCARE LIMITED
Emp/Auth/TPA ID : 125400	

DEPARTMENT OF HAEMATOLOGY

ARCOFEMI - MEDIWHEEL - FULL BODY ANNUAL PLUS MALE - 2D ECHO - PAN INDIA - FY2324

PERIPHERAL SMEAR , WHOLE BLOOD EDTA

Methodology : Microscopic
 RBC : Normocytic normochromic
 WBC : Normal in number, morphology and distribution. No abnormal cells seen
 Platelets : Adequate in Number
 Parasites : No Haemoparasites seen
 IMPRESSION : Normocytic normochromic blood picture
 Note/Comment : Please Correlate clinically



TOUCHING LIVES

Patient Name : Mr.KISHOR SINGANAPUDI	Collected : 16/Aug/2023 09:35AM
Age/Gender : 30 Y 0 M 24 D/M	Received : 16/Aug/2023 12:26PM
UHID/MR No : STAR.0000058009	Reported : 16/Aug/2023 02:37PM
Visit ID : STAROPV62120	Status : Final Report
Ref Doctor : Dr.SELF	Sponsor Name : ARCOFEMI HEALTHCARE LIMITED
Emp/Auth/TPA ID : 125400	

DEPARTMENT OF HAEMATOLOGY

ARCOFEMI - MEDIWHEEL - FULL BODY ANNUAL PLUS MALE - 2D ECHO - PAN INDIA - FY2324

Test Name	Result	Unit	Bio. Ref. Range	Method
-----------	--------	------	-----------------	--------

HEMOGRAM , WHOLE BLOOD EDTA

HAEMOGLOBIN	14.4	g/dL	13-17	Spectrophotometer
PCV	42.40	%	40-50	Electronic pulse & Calculation
RBC COUNT	4.45	Million/cu.mm	4.5-5.5	Electrical Impedance
MCV	95	fL	83-101	Calculated
MCH	32.4	pg	27-32	Calculated
MCHC	34	g/dL	31.5-34.5	Calculated
R.D.W	14.6	%	11.6-14	Calculated
TOTAL LEUCOCYTE COUNT (TLC)	6,000	cells/cu.mm	4000-10000	Electrical Impedance
DIFFERENTIAL LEUCOCYTIC COUNT (DLC)				
NEUTROPHILS	55	%	40-80	Electrical Impedance
LYMPHOCYTES	37	%	20-40	Electrical Impedance
EOSINOPHILS	03	%	1-6	Electrical Impedance
MONOCYTES	05	%	2-10	Electrical Impedance
BASOPHILS	00	%	<1-2	Electrical Impedance
ABSOLUTE LEUCOCYTE COUNT				
NEUTROPHILS	3300	Cells/cu.mm	2000-7000	Electrical Impedance
LYMPHOCYTES	2220	Cells/cu.mm	1000-3000	Electrical Impedance
EOSINOPHILS	180	Cells/cu.mm	20-500	Electrical Impedance
MONOCYTES	300	Cells/cu.mm	200-1000	Electrical Impedance
PLATELET COUNT	212000	cells/cu.mm	150000-410000	Electrical impedance
ERYTHROCYTE SEDIMENTATION RATE (ESR)	12	mm at the end of 1 hour	0-15	Modified Westergren
PERIPHERAL SMEAR				

Methodology : Microscopic
 RBC : Normocytic normochromic
 WBC : Normal in number, morphology and distribution. No abnormal cells seen
 Platelets : Adequate in Number
 Parasites : No Haemoparasites seen
 IMPRESSION : Normocytic normochromic blood picture
 Note/Comment : Please Correlate clinically



TOUCHING LIVES

Patient Name : Mr.KISHOR SINGANAPUDI	Collected : 16/Aug/2023 09:35AM
Age/Gender : 30 Y 0 M 24 D/M	Received : 16/Aug/2023 12:26PM
UHID/MR No : STAR.0000058009	Reported : 16/Aug/2023 02:37PM
Visit ID : STAROPV62120	Status : Final Report
Ref Doctor : Dr.SELF	Sponsor Name : ARCOFEMI HEALTHCARE LIMITED
Emp/Auth/TPA ID : 125400	

DEPARTMENT OF HAEMATOLOGY

ARCOFEMI - MEDIWHEEL - FULL BODY ANNUAL PLUS MALE - 2D ECHO - PAN INDIA - FY2324

Test Name	Result	Unit	Bio. Ref. Range	Method
-----------	--------	------	-----------------	--------

BLOOD GROUP ABO AND RH FACTOR , WHOLE BLOOD EDTA

BLOOD GROUP TYPE	O			Forward & Reverse Grouping with Slide/Tube Aggluti
Rh TYPE	POSITIVE			Forward & Reverse Grouping with Slide/Tube Agglutination



Patient Name : Mr.KISHOR SINGANAPUDI	Collected : 16/Aug/2023 09:35AM
Age/Gender : 30 Y 0 M 24 D/M	Received : 16/Aug/2023 11:54AM
UHID/MR No : STAR.0000058009	Reported : 16/Aug/2023 12:44PM
Visit ID : STAROPV62120	Status : Final Report
Ref Doctor : Dr.SELF	Sponsor Name : ARCOFEMI HEALTHCARE LIMITED
Emp/Auth/TPA ID : 125400	

DEPARTMENT OF BIOCHEMISTRY

ARCOFEMI - MEDIWHEEL - FULL BODY ANNUAL PLUS MALE - 2D ECHO - PAN INDIA - FY2324

Test Name	Result	Unit	Bio. Ref. Range	Method
-----------	--------	------	-----------------	--------

GLUCOSE, FASTING , NAF PLASMA	81	mg/dL	70-100	GOD - POD
-------------------------------	----	-------	--------	-----------

Comment:

As per American Diabetes Guidelines

Fasting Glucose Values in mg/d L	Interpretation
<100 mg/dL	Normal
100-125 mg/dL	Prediabetes
≥126 mg/dL	Diabetes



TOUCHING LIVES

Patient Name : Mr.KISHOR SINGANAPUDI	Collected : 16/Aug/2023 02:23PM
Age/Gender : 30 Y 0 M 24 D/M	Received : 16/Aug/2023 02:42PM
UHID/MR No : STAR.0000058009	Reported : 16/Aug/2023 02:54PM
Visit ID : STAROPV62120	Status : Final Report
Ref Doctor : Dr.SELF	Sponsor Name : ARCOFEMI HEALTHCARE LIMITED
Emp/Auth/TPA ID : 125400	

DEPARTMENT OF BIOCHEMISTRY

ARCOFEMI - MEDIWHEEL - FULL BODY ANNUAL PLUS MALE - 2D ECHO - PAN INDIA - FY2324

Test Name	Result	Unit	Bio. Ref. Range	Method
GLUCOSE, POST PRANDIAL (PP), 2 HOURS , SODIUM FLUORIDE PLASMA (2 HR)	116	mg/dL	70-140	GOD - POD

Comment:

It is recommended that FBS and PPBS should be interpreted with respect to their Biological reference ranges and not with each other.

Conditions which may lead to lower postprandial glucose levels as compared to fasting glucose levels may be due to reactive hypoglycemia, dietary meal content, duration or timing of sampling after food digestion and absorption, medications such as insulin preparations, sulfonylureas, amylin analogues, or conditions such as overproduction of insulin.

Ref: Marks medical biochemistry and clinical approach



TOUCHING LIVES

Patient Name : Mr.KISHOR SINGANAPUDI	Collected : 16/Aug/2023 09:35AM
Age/Gender : 30 Y 0 M 24 D/M	Received : 17/Aug/2023 11:37AM
UHID/MR No : STAR.0000058009	Reported : 17/Aug/2023 01:12PM
Visit ID : STAROPV62120	Status : Final Report
Ref Doctor : Dr.SELF	Sponsor Name : ARCOFEMI HEALTHCARE LIMITED
Emp/Auth/TPA ID : 125400	

DEPARTMENT OF BIOCHEMISTRY

ARCOFEMI - MEDIWHEEL - FULL BODY ANNUAL PLUS MALE - 2D ECHO - PAN INDIA - FY2324

Test Name	Result	Unit	Bio. Ref. Range	Method
HBA1C, GLYCATED HEMOGLOBIN , WHOLE BLOOD EDTA	5.8	%		HPLC
ESTIMATED AVERAGE GLUCOSE (eAG) , WHOLE BLOOD EDTA	120	mg/dL		Calculated

Comment:

Reference Range as per American Diabetes Association (ADA):

REFERENCE GROUP	HBA1C IN %
NON DIABETIC ADULTS >18 YEARS	<5.7
AT RISK (PREDIABETES)	5.7 – 6.4
DIAGNOSING DIABETES	≥ 6.5
DIABETICS	
· EXCELLENT CONTROL	6 – 7
· FAIR TO GOOD CONTROL	7 – 8
· UNSATISFACTORY CONTROL	8 – 10
· POOR CONTROL	>10

Note: Dietary preparation or fasting is not required.

1. A1C test should be performed at least two times a year in patients who are meeting treatment goals (and who have stable glycemic control).
2. Lowering A1C to below or around 7% has been shown to reduce microvascular and neuropathic complications of type 1 and type 2 diabetes. When mean annual HbA1c is <1.1 times ULN (upper limit of normal), renal and retinal complications are rare, but complications occur in >70% of cases when HbA1c is >1.7 times ULN.
3. Falsely low HbA1c (below 4%) may be observed in patients with clinical conditions that shorten erythrocyte life span or decrease mean erythrocyte age. HbA1c may not accurately reflect glycemic control when clinical conditions that affect erythrocyte survival are present. Fructosamine may be used as an alternate measurement of glycemic control



TOUCHING LIVES

Patient Name : Mr.KISHOR SINGANAPUDI	Collected : 16/Aug/2023 09:35AM
Age/Gender : 30 Y 0 M 24 D/M	Received : 16/Aug/2023 11:54AM
UHID/MR No : STAR.0000058009	Reported : 16/Aug/2023 02:01PM
Visit ID : STAROPV62120	Status : Final Report
Ref Doctor : Dr.SELF	Sponsor Name : ARCOFEMI HEALTHCARE LIMITED
Emp/Auth/TPA ID : 125400	

DEPARTMENT OF BIOCHEMISTRY

ARCOFEMI - MEDIWHEEL - FULL BODY ANNUAL PLUS MALE - 2D ECHO - PAN INDIA - FY2324

Test Name	Result	Unit	Bio. Ref. Range	Method
-----------	--------	------	-----------------	--------

LIPID PROFILE , SERUM

TOTAL CHOLESTEROL	219	mg/dL	<200	CHE/CHO/POD
TRIGLYCERIDES	138	mg/dL	<150	
HDL CHOLESTEROL	37	mg/dL	>40	CHE/CHO/POD
NON-HDL CHOLESTEROL	182	mg/dL	<130	Calculated
LDL CHOLESTEROL	154.4	mg/dL	<100	Calculated
VLDL CHOLESTEROL	27.6	mg/dL	<30	Calculated
CHOL / HDL RATIO	5.92		0-4.97	Calculated

Comment:

Reference Interval as per National Cholesterol Education Program (NCEP) Adult Treatment Panel III Report.

	Desirable	Borderline High	High	Very High
TOTAL CHOLESTEROL	< 200	200 - 239	≥ 240	
TRIGLYCERIDES	<150	150 - 199	200 - 499	≥ 500
LDL	Optimal < 100 Near Optimal 100-129	130 - 159	160 - 189	≥ 190
HDL	≥ 60			
NON-HDL CHOLESTEROL	Optimal <130; Above Optimal 130-159	160-189	190-219	>220

Measurements in the same patient can show physiological and analytical variations.

NCEP ATP III identifies non-HDL cholesterol as a secondary target of therapy in persons with high triglycerides.



Patient Name : Mr.KISHOR SINGANAPUDI	Collected : 16/Aug/2023 09:35AM
Age/Gender : 30 Y 0 M 24 D/M	Received : 16/Aug/2023 11:54AM
UHID/MR No : STAR.0000058009	Reported : 16/Aug/2023 02:01PM
Visit ID : STAROPV62120	Status : Final Report
Ref Doctor : Dr.SELF	Sponsor Name : ARCOFEMI HEALTHCARE LIMITED
Emp/Auth/TPA ID : 125400	

DEPARTMENT OF BIOCHEMISTRY

ARCOFEMI - MEDIWHEEL - FULL BODY ANNUAL PLUS MALE - 2D ECHO - PAN INDIA - FY2324

Test Name	Result	Unit	Bio. Ref. Range	Method
-----------	--------	------	-----------------	--------

LIVER FUNCTION TEST (LFT) , SERUM				
Test Name	Result	Unit	Bio. Ref. Range	Method
BILIRUBIN, TOTAL	0.20	mg/dL	0.1-1.2	Azobilirubin
BILIRUBIN CONJUGATED (DIRECT)	0.10	mg/dL	0.1-0.4	DIAZO DYE
BILIRUBIN (INDIRECT)	0.10	mg/dL	0.0-1.1	Dual Wavelength
ALANINE AMINOTRANSFERASE (ALT/SGPT)	16	U/L	4-44	JSCC
ASPARTATE AMINOTRANSFERASE (AST/SGOT)	21.0	U/L	8-38	JSCC
ALKALINE PHOSPHATASE	71.00	U/L	32-111	IFCC
PROTEIN, TOTAL	7.80	g/dL	6.7-8.3	BIURET
ALBUMIN	4.90	g/dL	3.8-5.0	BROMOCRESOL GREEN
GLOBULIN	2.90	g/dL	2.0-3.5	Calculated
A/G RATIO	1.69		0.9-2.0	Calculated



Patient Name : Mr.KISHOR SINGANAPUDI	Collected : 16/Aug/2023 09:35AM
Age/Gender : 30 Y 0 M 24 D/M	Received : 16/Aug/2023 11:54AM
UHID/MR No : STAR.0000058009	Reported : 16/Aug/2023 02:00PM
Visit ID : STAROPV62120	Status : Final Report
Ref Doctor : Dr.SELF	Sponsor Name : ARCOFEMI HEALTHCARE LIMITED
Emp/Auth/TPA ID : 125400	

DEPARTMENT OF BIOCHEMISTRY

ARCOFEMI - MEDIWHEEL - FULL BODY ANNUAL PLUS MALE - 2D ECHO - PAN INDIA - FY2324

Test Name	Result	Unit	Bio. Ref. Range	Method
-----------	--------	------	-----------------	--------

RENAL PROFILE/KIDNEY FUNCTION TEST (RFT/KFT) , SERUM				
Test Name	Result	Unit	Bio. Ref. Range	Method
CREATININE	0.85	mg/dL	0.6-1.1	ENZYMATIC METHOD
UREA	20.30	mg/dL	17-48	Urease
BLOOD UREA NITROGEN	9.5	mg/dL	8.0 - 23.0	Calculated
URIC ACID	5.80	mg/dL	4.0-7.0	URICASE
CALCIUM	10.10	mg/dL	8.4-10.2	CPC
PHOSPHORUS, INORGANIC	3.70	mg/dL	2.6-4.4	PNP-XOD
SODIUM	144	mmol/L	135-145	Direct ISE
POTASSIUM	4.4	mmol/L	3.5-5.1	Direct ISE
CHLORIDE	103	mmol/L	98-107	Direct ISE



TOUCHING LIVES

Expertise. Empowering you.

Patient Name	: Mr.KISHOR SINGANAPUDI	Collected	: 16/Aug/2023 09:35AM
Age/Gender	: 30 Y 0 M 24 D/M	Received	: 16/Aug/2023 11:54AM
UHID/MR No	: STAR.0000058009	Reported	: 16/Aug/2023 02:00PM
Visit ID	: STAROPV62120	Status	: Final Report
Ref Doctor	: Dr.SELF	Sponsor Name	: ARCOFEMI HEALTHCARE LIMITED
Emp/Auth/TPA ID	: 125400		

DEPARTMENT OF BIOCHEMISTRY

ARCOFEMI - MEDIWHEEL - FULL BODY ANNUAL PLUS MALE - 2D ECHO - PAN INDIA - FY2324

Test Name	Result	Unit	Bio. Ref. Range	Method
GAMMA GLUTAMYL TRANSPEPTIDASE (GGT) , SERUM	23.00	U/L	16-73	Glycylglycine Kinetic method



TOU... BING LIVES

Patient Name : Mr.KISHOR SINGANAPUDI	Collected : 16/Aug/2023 09:35AM
Age/Gender : 30 Y 0 M 24 D/M	Received : 16/Aug/2023 11:54AM
UHID/MR No : STAR.0000058009	Reported : 16/Aug/2023 02:01PM
Visit ID : STAROPV62120	Status : Final Report
Ref Doctor : Dr.SELF	Sponsor Name : ARCOFEMI HEALTHCARE LIMITED
Emp/Auth/TPA ID : 125400	

DEPARTMENT OF IMMUNOLOGY

ARCOFEMI - MEDIWHEEL - FULL BODY ANNUAL PLUS MALE - 2D ECHO - PAN INDIA - FY2324

Test Name	Result	Unit	Bio. Ref. Range	Method
-----------	--------	------	-----------------	--------

THYROID PROFILE TOTAL (T3, T4, TSH) , SERUM

TRI-IODOTHYRONINE (T3, TOTAL)	1.18	ng/mL	0.67-1.81	ELFA
THYROXINE (T4, TOTAL)	6.46	µg/dL	4.66-9.32	ELFA
THYROID STIMULATING HORMONE (TSH)	2.580	µIU/mL	0.25-5.0	ELFA

Comment:

Serum TSH concentrations exhibit a diurnal variation with the peak occurring during the night and the nadir occurring between 10 a.m. and 4 p.m. In primary hypothyroidism, thyroid-stimulating hormone (TSH) levels will be elevated. In primary hyperthyroidism, TSH levels will be low. Elevated or low TSH in the context of normal free thyroxine is often referred to as subclinical hypo- or hyperthyroid-ism, respectively. Physiological rise in Total T3 / T4 levels is seen in pregnancy and in patients on steroid therapy.

Recommended test for T3 and T4 is unbound fraction or free levels as it is metabolically active.

Note:

For pregnant females	Bio Ref Range for TSH in uIU/ml (As per American Thyroid Association)
First trimester	0.1 - 2.5
Second trimester	0.2 - 3.0
Third trimester	0.3 - 3.0



TOUCHING LIVES

Patient Name : Mr.KISHOR SINGANAPUDI	Collected : 16/Aug/2023 09:35AM
Age/Gender : 30 Y 0 M 24 D/M	Received : 16/Aug/2023 01:35PM
UHID/MR No : STAR.0000058009	Reported : 16/Aug/2023 02:54PM
Visit ID : STAROPV62120	Status : Final Report
Ref Doctor : Dr.SELF	Sponsor Name : ARCOFEMI HEALTHCARE LIMITED
Emp/Auth/TPA ID : 125400	

DEPARTMENT OF CLINICAL PATHOLOGY

ARCOFEMI - MEDIWHEEL - FULL BODY ANNUAL PLUS MALE - 2D ECHO - PAN INDIA - FY2324

Test Name	Result	Unit	Bio. Ref. Range	Method
-----------	--------	------	-----------------	--------

COMPLETE URINE EXAMINATION (CUE) , URINE

PHYSICAL EXAMINATION

COLOUR	PALE YELLOW		PALE YELLOW	Visual
TRANSPARENCY	CLEAR		CLEAR	Visual
pH	6.0		5-7.5	Bromothymol Blue
SP. GRAVITY	1.010		1.002-1.030	Dipstick

BIOCHEMICAL EXAMINATION

URINE PROTEIN	NEGATIVE		NEGATIVE	PROTEIN ERROR OF INDICATOR
GLUCOSE	NEGATIVE		NEGATIVE	GOD-POD
URINE BILIRUBIN	NEGATIVE		NEGATIVE	AZO COUPLING
URINE KETONES (RANDOM)	NEGATIVE		NEGATIVE	NITROPRUSSIDE
UROBILINOGEN	NORMAL		NORMAL	EHRlich
BLOOD	NEGATIVE		NEGATIVE	Dipstick
NITRITE	NEGATIVE		NEGATIVE	Dipstick
LEUCOCYTE ESTERASE	NEGATIVE		NEGATIVE	PYRROLE HYDROLYSIS

CENTRIFUGED SEDIMENT WET MOUNT AND MICROSCOPY

PUS CELLS	1-2	/hpf	0-5	Microscopy
EPITHELIAL CELLS	1-2	/hpf	<10	MICROSCOPY
RBC	ABSENT	/hpf	0-2	MICROSCOPY
CASTS	NIL		0-2 Hyaline Cast	MICROSCOPY
CRYSTALS	ABSENT		ABSENT	MICROSCOPY

*** End Of Report ***



DR. APEKSHA MADAN
MBBS, DPB
PATHOLOGY



DR. Sanjay Ingle
M.B.B.S.,M.D(Pathology)
Consultant Pathologist

Page 12 of 12



SIN No:UR2167231

Measurement Results:

QRS : 90 ms
 QT/QTcB : 362 / 388 ms
 PR : 146 ms
 P : 96 ms
 RR/PP : 870 / 870 ms
 P/QRS/T : 30 / 35 / 25 degrees
 QT/QTcBD : 32 / 34 ms
 Sokolow : 2.5 mV
 NK : 10

Interpretation:

normal ECG

< P
 < T
 < QRS

aVL
 - 0 I

III +90
 aVF



Median Normal limits

Dr. (Mrs.) CHHAYA P. VAJA
 M. D. (MUM)
 Physician & Cardiologist
 Reg. No. 56842

Unconfirmed report.

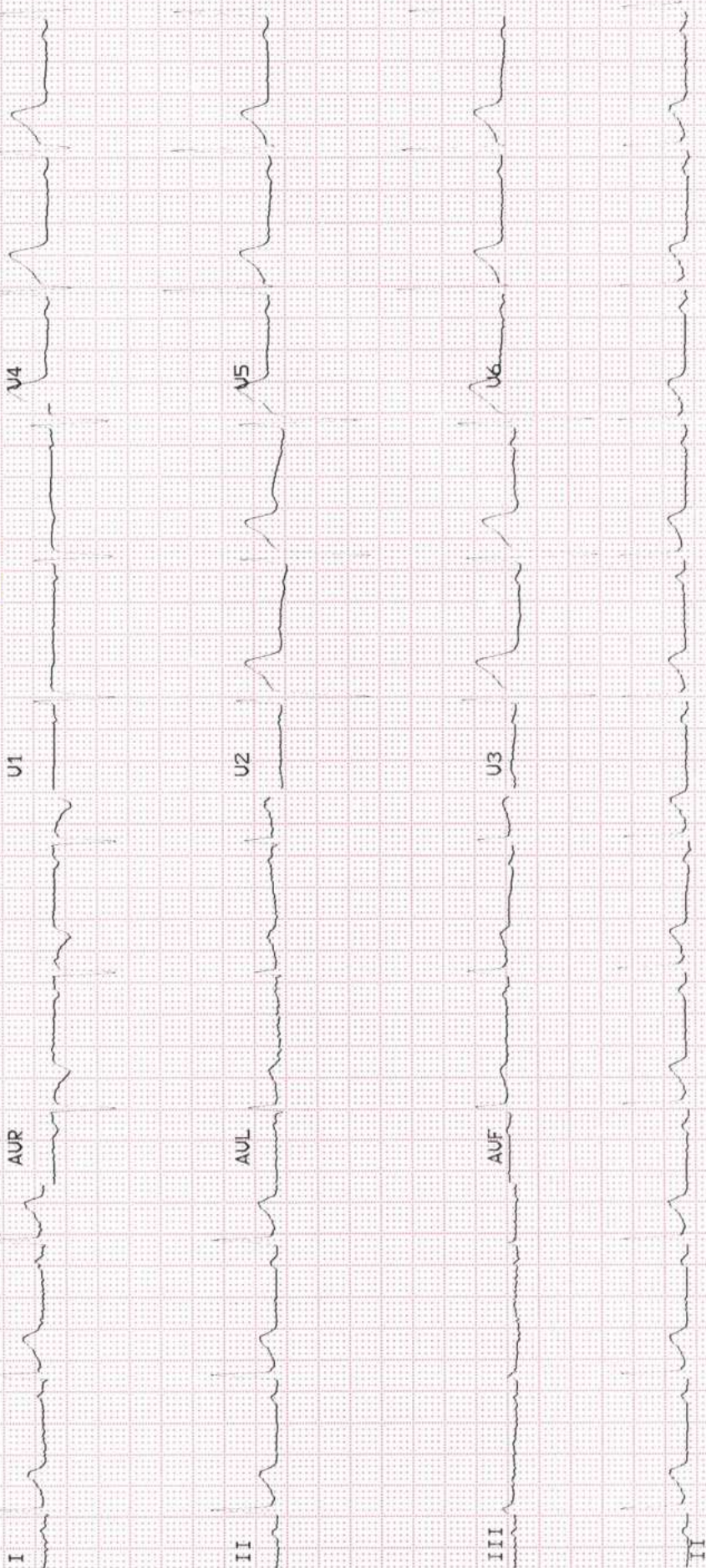

Specialists in Surgery

Patient Name	: Mr. KISHOR SINGANAPUDI	Age	: 30 Y M
UHID	: STAR.0000058009	OP Visit No	: STAROPV62120
Reported on	: 16-08-2023 11:44	Printed on	: 16-08-2023 11:46
Adm/Consult Doctor	:	Ref Doctor	: SELF

DEPARTMENT OF RADIOLOGY

X-RAY CHEST PA

Both lung fields and hila are normal .
No obvious active pleuro-parenchymal lesion seen .
Both costophrenic and cardiophrenic angles are clear .
Both diaphragms are normal in position and contour .
Thoracic wall and soft tissues appear normal.

CONCLUSION :

No obvious abnormality seen

Printed on:16-08-2023 11:44

---End of the Report---

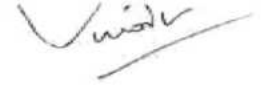

Dr. VINOD SHETTY
Radiology

Specialists in Surgery

Name : Mr. Kishor Singanapudi
Age : 30Year(s)

Date : 16/08/2023
Sex : Male
Visit Type : OPD

ECHO Cardiography

Comments:

Normal cardiac dimensions.
Structurally normal valves.
No evidence of LVH.
Intact IAS/IVS.
No evidence of regional wall motion abnormality.
Normal LV systolic function (LVEF 60%).
No diastolic dysfunction.
Normal RV systolic function.
No intracardiac clots / vegetation/ pericardial effusion.
No evidence of pulmonary hypertension.PASP=30mmHg.
IVC 12 mm collapsing with respiration.

Final Impression:

NORMAL 2DECHOCARDIOGRAPHY REPORT.



DR.CHHAYA P.VAJA. M. D.(MUM)
NONINVASIVE CARDIOLOGIST

Name : Mr. Kishor Singanapudi
Age : 30Year(s)

Date : 16/08/2023
Sex : Male
Visit Type : OPD

Dimension:

EF Slope	70mm/sec
EPSS	06mm
LA	28mm
AO	24mm
LVID (d)	37mm
LVID(s)	21mm
IVS (d)	11mm
LVPW (d)	11mm
LVEF	60% (visual)



DR.CHHAYA P.VAJA. M. D.(MUM)
NONINVASIVE CARDIOLOGIST

Specialists in Surgery

Patient Name : MR.KISHOR SINGANAPUDI
Ref. By : HEALTH CHECKUP

Date : 16-08-2023
Age : 30 years

SONOGRAPHY OF ABDOMEN AND PELVIS

LIVER : The liver is normal in size, shape & echotexture. No focal mass lesion is seen. The intrahepatic biliary tree & venous radicles appear normal. The portal vein and CBD appear normal.

GALL BLADDER : The gall bladder is well distended and reveals normal wall thickness. There is no evidence of calculus seen in it.

PANCREAS : The pancreas is normal in size and echotexture. No focal mass lesion is seen.

SPLEEN : The spleen is normal in size and echotexture. No focal parenchymal mass lesion is seen. The splenic vein is normal.

KIDNEYS : The **RIGHT KIDNEY** measures 10.4 x 4.5 cms and the **LEFT KIDNEY** measures 10.0 x 4.7 cms in size. Both kidneys are normal in size, shape and echotexture. There is no evidence of hydronephrosis or calculi seen on either side.

The para-aortic & iliac fossa regions appears normal. There is no free fluid or any lymphadenopathy seen in the abdomen.

PROSTATE : The prostate measures 2.9 x 2.8 x 2.6 cms and weighs 11.6 gms. It is normal in size, shape and echotexture. No prostatic calcification is seen.

URINARY BLADDER : The urinary bladder is well distended and is normal in shape and contour. No intrinsic lesion or calculus is seen in it. The bladder wall is normal in thickness.

IMPRESSION : **Normal Ultrasound examination of the Abdomen and Pelvis.**

Report with compliments.

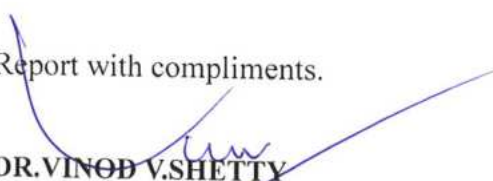
DR. VINOD V. SHETTY
MD, D.M.R.D.
CONSULTANT SONOLOGIST.

Specialists in Surgery

DIETARY GUIDELINES FOR BALANCED DIET

Should avoid both fasting and feasting.

A meal pattern should be followed. Have small frequent and regular meal. Do not exceeds the interval between two meals beyond 3 hours.

Exercise regularly for at least 30-45 minutes daily. Brisk walking is a good form of exercise, yoga, cycling, and swimming are.

Keep yourself hydrated by sipping water throughout the day. You can have plain lemon water (without sugar), thin butter milk, vegetable soups, and milk etc.

Fat consumption: - 3 tsp. per day / ½ kg per month per person.

It's a good option to keep changing oils used for cooking to take the benefits of all types of oil.eg: Groundnut oil, mustard oil, olive oil, Sunflower oil, Safflower oil, Sesame oil etc.

FOOD ALLOWED

FOOD GROUPS	FOOD ITEMS
Cereals	Whole grain product like Whole wheat flour, daliya, rava bajara, jowar, ragi, oats, nachni, barley, rye.etc
pulses	Dal like moong, masoor, tur and pulses Chana, chhole, rajma , etc.
Milk	Prefer low fat cow's milk / skim milk and milk product like curd, buttermilk, paneer etc.
Vegetable	All types of vegetable.
Fruits	All types of Fruits.
Nuts	2 Almonds, 2 walnuts, 1 dry anjeer, dates, pumpkin seeds, flax seeds, niger seeds, garden cress seeds.
Non Veg	2-3 pices of Chicken/fish, (removed skin) twice a week and 2 egg white daily. Should be eat in grill and gravy form.

APOLLO SPECIALTY HOSPITALS PRIVATE LIMITED

(Formerly known as Nova Specialty Hospitals Private Limited)

CIN: U85100KA2009PTC049961

Registered Office : #7-1-617/A,615 & 616, Imperial Towers,7th Floor, Opp. Ameerpet Metro Station, Ameerpet, Hyderabad, Telangana, Pin-500038.

BENGALURU | CHENNAI | DELHI | JAIPUR | KANPUR | MUMBAI | PUNE

Specialists in Surgery

16/8/23



OUT- PATIENT RECORD

Date :
MRNO :
Name : *Kishor Singanapudi*
Age/Gender : *30yr/M*
Mobile No :
Passport No :
Aadhar number :

Pulse :	B.P :	Resp :	Temp :
Weight :	Height :	BMI :	Waist Circum :

General Examination / Allergies
History

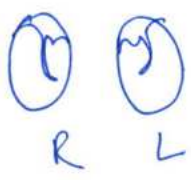
Clinical Diagnosis & Management Plan

- For health check up
- offers no ENT complaints
O/E -
Ears -  B/L TM intact, mobile
R L
Nose -  mucosa pale
B/L
ITN Hypertrophy ++
Mucoid discharge ++
Throat - Pharyngitis +
Δ - URTI

Follow up date:

Doctor Signature

APOLLO SPECIALTY HOSPITALS PRIVATE LIMITED

(Formerly known as Nova Specialty Hospitals Private Limited)

CIN: U85100KA2009PTC049961

Registered Office : #7-1-617/A, 615 & 616, Imperial Towers, 7th Floor, Opp. Ameerpet Metro Station, Ameerpet, Hyderabad, Telangana, Pin-500038.

BENGALURU | CHENNAI | DELHI | JAIPUR | KANPUR | MUMBAI | PUNE

EYE REPORT

Name: *Krishna Singampudi*

Date: *16/08/2023*

Age / Sex: *30y/M*

Ref No.:

Complaint: *of No ocular clo*
No n/o SI / DA

Examination

V_n 6/6

Near V_n 6/6

Spectacle Rx

	Right Eye							
	Vision	Sphere	Cyl.	Axis	Vision	Sphere	Cyl.	Axis
Distance								
Read								

Remarks: *Color V_n 6/6*

Medications: *As for*

Trade Name	Frequency	Duration

Follow up: *Further for*



Consultant:

[Handwritten signature]

ID 0
Age 30

ishor

Height 159cm
Gender Male

Date 16. 8. 2023
Time 10:10:59

APOLLO SPECTRA HOSPITAL

Body Composition

	Under	Normal	Over	UNIT: %	Normal Range
Weight	40 55 70 85	100 115	130 145 160 175 190 205		47.3 ~ 64.0
Muscle Mass Skeletal Muscle Mass	60 70 80 90	100 110	120 130 140 150 160 170		23.5 ~ 28.7
Body Fat Mass	20 40 60 80	100 160	220 280 340 400 460 520		6.7 ~ 13.4
TBW Total Body Water	32.4 kg (31.3 ~ 38.2)		FFM Fat Free Mass	44.1 kg (40.6 ~ 50.6)	
Protein	8.8 kg (8.4 ~ 10.2)		Mineral*	2.93 kg (2.89 ~ 3.54)	

* Mineral is estimated.

Segmental Lean

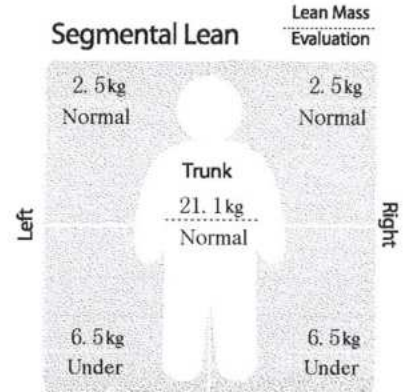

Obesity Diagnosis

	Value	Normal Range
BMI Body Mass Index (kg/m ²)	24.6	18.5 ~ 25.0
PBF Percent Body Fat (%)	28.9	10.0 ~ 20.0
WHR Waist-Hip Ratio	0.94	0.80 ~ 0.90
BMR Basal Metabolic Rate (kcal)	1324	1396 ~ 1624

Nutritional Evaluation

Protein	<input checked="" type="checkbox"/> Normal	<input type="checkbox"/> Deficient
Mineral	<input checked="" type="checkbox"/> Normal	<input type="checkbox"/> Deficient
Fat	<input type="checkbox"/> Normal	<input type="checkbox"/> Deficient <input checked="" type="checkbox"/> Excessive

Weight Management

Weight	<input checked="" type="checkbox"/> Normal	<input type="checkbox"/> Under	<input type="checkbox"/> Over
SMM	<input checked="" type="checkbox"/> Normal	<input type="checkbox"/> Under	<input type="checkbox"/> Strong
Fat	<input type="checkbox"/> Normal	<input type="checkbox"/> Under	<input checked="" type="checkbox"/> Over

Obesity Diagnosis

BMI	<input checked="" type="checkbox"/> Normal	<input type="checkbox"/> Under	<input type="checkbox"/> Over	<input type="checkbox"/> Extremely Over
PBF	<input type="checkbox"/> Normal	<input type="checkbox"/> Under	<input checked="" type="checkbox"/> Over	
WHR	<input type="checkbox"/> Normal	<input type="checkbox"/> Under	<input checked="" type="checkbox"/> Over	

Segmental Fat

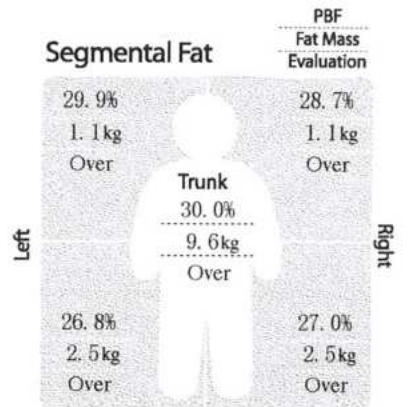

* Segmental Fat is estimated.

Muscle-Fat Control

Muscle Control	+ 3.1 kg	Fat Control	- 9.6 kg	Fitness Score	67
----------------	----------	-------------	----------	---------------	----

Impedance

Z	RA	LA	TR	RL	LL
20kHz	319.4	332.5	28.1	298.5	294.1
100kHz	286.3	297.6	23.7	260.7	258.0

* Use your results as reference when consulting with your physician or fitness trainer.

Exercise Planner

Plan your weekly exercises from the followings and estimate your weight loss from those activities.

Energy expenditure of each activity (base weight: 62.1 kg / Duration: 30min. / unit: kcal)						
Walking	Jogging	Bicycle	Swim	Mountain Climbing	Aerobic	
124	217	186	217	202	217	
Table tennis	Tennis	Football	Oriental Fencing	Gate ball	Badminton	
140	186	217	311	118	140	
Racket ball	Tae-kwon-do	Squash	Basketball	Rope jumping	Golf	
311	311	311	186	217	109	
Push-ups development of upper body	Sit-ups abdominal muscle training	Weight training backache prevention	Dumbbell exercise muscle strength	Elastic band muscle strength	Squats maintenance of lower body muscle	

• How to do

1. Choose practicable and preferable activities from the left.
2. Choose exercises that you are going to do for 7 days.
3. Calculate the total energy expenditure for a week.
4. Estimate expected total weight loss for a month using the formula shown below.

• Recommended calorie intake per day

1700 kcal

* Calculation for expected total weight loss for 4 weeks: **Total energy expenditure (kcal/week) X 4weeks ÷ 7700**

Patient Name	: Mr. KISHOR SINGANAPUDI	Age/Gender	: 30 Y/M
UHID/MR No.	: STAR.0000058009	OP Visit No	: STAROPV62120
Sample Collected on	:	Reported on	: 16-08-2023 11:53
LRN#	: RAD2074311	Specimen	:
Ref Doctor	: SELF		
Emp/Auth/TPA ID	: 125400		

DEPARTMENT OF RADIOLOGY

ULTRASOUND - WHOLE ABDOMEN

LIVER : The liver is normal in size, shape & echotexture. No focal mass lesion is seen. The intrahepatic biliary tree & venous radicles appear normal. The portal vein and CBD appear normal.

GALL BLADDER : The gall bladder is well distended and reveals normal wall thickness. There is no evidence of calculus seen in it.

PANCREAS : The pancreas is normal in size and echotexture. No focal mass lesion is seen.

SPLEEN : The spleen is normal in size and echotexture. No focal parenchymal mass lesion is seen. The splenic vein is normal.

KIDNEYS : The **RIGHT KIDNEY** measures 10.4 x 4.5 cms and the **LEFT KIDNEY** measures 10.0 x 4.7 cms in size. Both kidneys are normal in size, shape and echotexture. There is no evidence of hydronephrosis or calculi seen on either side.

The para-aortic & iliac fossa regions appears normal. There is no free fluid or any lymphadenopathy seen in the abdomen.

PROSTATE : The prostate measures 2.9 x 2.8 x 2.6 cms and weighs 11.6 gms. It is normal in size, shape and echotexture. No prostatic calcification is seen.

URINARY : The urinary bladder is well distended and is normal in shape and contour.

BLADDER : No intrinsic lesion or calculus is seen in it. The bladder wall is normal in thickness.

IMPRESSION : **Normal Ultrasound examination of the Abdomen and Pelvis.**



Dr. VINOD SHETTY
Radiology

Patient Name : Mr. KISHOR SINGANAPUDI

Age/Gender : 30 Y/M

UHID/MR No. : STAR.0000058009

OP Visit No : STAROPV62120

Sample Collected on :

Reported on : 16-08-2023 11:46

LRN# : RAD2074311

Specimen :

Ref Doctor : SELF

Emp/Auth/TPA ID : 125400

DEPARTMENT OF RADIOLOGY

X-RAY CHEST PA

Both lung fields and hila are normal .

No obvious active pleuro-parenchymal lesion seen .

Both costophrenic and cardiophrenic angles are clear .

Both diaphragms are normal in position and contour .

Thoracic wall and soft tissues appear normal.

CONCLUSION :

No obvious abnormality seen



Dr. VINOD SHETTY
Radiology



बैंक ऑफ़ बड़ोदा
Bank of Baroda



नाम
Name Mr. SINGANAPUDI L N R KISHORE

कार्यकारी सूट नं.
E. C. No. 125400

[Handwritten signature]

जारीकर्ता अधिकारी
Issuing Authority

[Handwritten signature]

धारक के हस्ताक्षर
Signature of Holder