

Medu Wad

pl. r. Madhu

Dr. Vimmi Goel
MBBS, MD (Internal Medicine)
Sr. Consultant Non Invasive Cardiology
Reg. No: MMC-2014/01/0113
CN 7499913052



Name: Mr. Mohan Pichurkar Date: 9/12/23

Age: 37y Sex: M Weight: 72.1 kg Height: 170.3 inc BMI: 24.9

BP: 117/75 mmHg Pulse: 85/m. bpm RBS: _____ mg/dl
SpO2: 97%

- F/M. Father - HT
- Pre diabetes (HbA1c - 5.8)
- No addictions
- No compl.

O/E
JVP°
Cv
L₃
P/O / N.

- Adv.
- Diet control
 - Daily exercise
 - Rpt. FBS
PMB5
HbA1c } after 6 wks

T. supradyn 1 →
ABX.

(20)

Dr. VIMMI GOEL
MBBS, MD
Sr. Consultant-Non Invasive Cardiology
Reg. No.: 2014/01/0113

Name: Mr. Mohan Bidkar Date: 9/12/23
Age: 37 Sex: M / F Weight: _____ kg Height: _____ inc BMI: _____
BP: _____ mmHg Pulse: _____ bpm RBS: _____ mg/dl

O/E: - stains +
cal + f.

Adv - - Oral prophylaxis.

T/D.
oral prophylaxis done.

Dr. Pooja

Rx.

Sensodyne toothpaste - (1).

Dr. Pooja

DEPARTMENT OF OPHTHALMOLOGY
OUT PATIENT ASSESSMENT RECORD

MOHAN DADAJI PIDURKAR 37Y(S) 4M(S) 29D(S)/M KH92097 9960816328	CONSULT DATE : 09-12-2023	DR. ASHISH PRAKASHCHANDRA KAMBLE MBBS,MS, FVRS,FICO CONSULTANT DEPT OPHTHALMOLOGY
	CONSULT ID : OPC2324090218	
	CONSULT TYPE :	
	VISIT TYPE : NORMAL	
	TRANSACTION TYPE :	

VITALS

Temp : Pulse : BP (mmHg) : spO2 : Pain Score : Height :
 - °F - /min - %RA - /10 - cms

Weight : BMI :
 - kgs -

CHIEF COMPLAINTS

ROUTINE CHECK UP

MEDICATION PRESCRIBED

#	Medicine	Route	Dose	Frequency	When	Duration
1	NEXTANE 10ML EYE DROPS	Eye	1-1-1-1	Every Day ✓	After-Feed	2 months
	Instructions : -					
	Composition : 1000UM HYALURONATE 0.1% MV					

NOTES

GLASS PRESCRIPTION :-
DISTANCE VISION

EYE	SPH	CYL	AXIS	VISION
RIGHT EYE	00	00	00	6/6
LEFT EYE	00	00	00	6/6

NEAR ADDITION

RIGHT EYE			00	N6
LEFT EYE			00	N6

REMARK-

REVIEW

Follow up Date : 09-06-2024

Ashish Kamble

Dr. Ashish Prakashchandra Kamble
MBBS,MS, FVRS,FICO
Consultant

Printed On : 09-12-2023 11:43:49



CLINICAL DIAGNOSTIC LABORATORY
DEPARTMENT OF PATHOLOGY

Patient Name : Mr. Mohan Dadaji Pidurkar
Age / Gender : 37 Y(s)/Male
Bill No/ UMR No : BIL2324061306/KH92097
Referred By : Dr. Vimmi Goel MBBS,MD
Received Dt : 09-Dec-23 09:22 am
Report Date : 09-Dec-23 11:58 am

HAEMOGRAM

<u>Parameter</u>	<u>Specimen</u>	<u>Results</u>	<u>Biological Reference</u>	<u>Method</u>
Haemoglobin	Blood	14.3	13.0 - 17.0 gm%	Photometric
Haematocrit(PCV)		45.0	40.0 - 50.0 %	Calculated
RBC Count		6.75	4.5 - 5.5 Millions/cumm	Photometric
Mean Cell Volume (MCV)		67	83 - 101 fl	Calculated
Mean Cell Haemoglobin (MCH)		21.1	27 - 32 pg	Calculated
Mean Cell Haemoglobin Concentration (MCHC)		31.7	31.5 - 35.0 g/l	Calculated
RDW		20.4	11.5 - 14.0 %	Calculated
Platelet count		227	150 - 450 10 ³ /cumm	Impedance
WBC Count		6300	4000 - 11000 cells/cumm	Impedance
<u>DIFFERENTIAL COUNT</u>				
Neutrophils		54.0	50 - 70 %	Flow Cytometry/Light microscopy
Lymphocytes		36.0	20 - 40 %	Flow Cytometry/Light microscopy
Eosinophils		6.0	1 - 6 %	Flow Cytometry/Light microscopy
Monocytes		4.0	2 - 10 %	Flow Cytometry/Light microscopy
Basophils		0.0	0 - 1 %	Flow Cytometry/Light microscopy
Absolute Neutrophil Count		3402	2000 - 7000 /cumm	Calculated



**CLINICAL DIAGNOSTIC LABORATORY
DEPARTMENT OF PATHOLOGY**

Patient Name : Mr. Mohan Dadaji Pidurkar	Age / Gender : 37 Y(s)/Male
Bill No/ UMR No : BIL2324061306/KH92097	Referred By : Dr. Vimmi Goel MBBS,MD
Received Dt : 09-Dec-23 09:22 am	Report Date : 09-Dec-23 11:58 am

<u>Parameter</u>	<u>Specimen</u>	<u>Results</u>	<u>Biological Reference</u>	<u>Method</u>
Absolute Lymphocyte Count		2268	1000 - 4800 /cumm	Calculated
Absolute Eosinophil Count		378	20 - 500 /cumm	Calculated
Absolute Monocyte Count		252	200 - 1000 /cumm	Calculated
Absolute Basophil Count		0	0 - 100 /cumm	Calculated
PERIPHERAL SMEAR				
RBC		Microcytosis ++(11%-20%), Hypochromia ++(11%-20%), Anisocytosis ++(11%-20%), Tar get cells are seen.		Light microscopy
WBC		As Above		
Platelets		Adequate		
ESR		02	0 - 15 mm/hr	Automated Westergren's Method
*** End Of Report ***				

Suggested Clinical Correlation * If necessary, Please discuss

Verified By : 11100245

Test results related only to the item tested.

No part of the report can be reproduced without written permission of the laboratory.

**Dr. PURVA JAISWAL, MBBS,MD,DNB
CONSULTANT PATHOLOGIST**



**CLINICAL DIAGNOSTIC LABORATORY
DEPARTMENT OF BIOCHEMISTRY**

Patient Name : Mr. Mohan Dadaji Pidurkar	Age /Gender : 37 Y(s)/Male
Bill No/ UMR No : BIL2324061306/KH92097	Referred By : Dr. Vimmi Goel MBBS,MD
Received Dt : 09-Dec-23 09:21 am	Report Date : 09-Dec-23 11:07 am

<u>Parameter</u>	<u>Specimen</u>	<u>Results</u>	<u>Biological Reference</u>	<u>Method</u>
Fasting Plasma Glucose	Plasma	88	< 100 mg/dl	GOD/POD, Colorimetric
Post Prandial Plasma Glucose		101	< 140 mg/dl	GOD/POD, Colorimetric
GLYCOSYLATED HAEMOGLOBIN (HBA1C)				
HbA1c		<u>5.8</u>	Non-Diabetic : <= 5.6 % Pre-Diabetic : 5.7 - 6.4 % Diabetic : >= 6.5 %	HPLC

*** End Of Report ***

Suggested Clinical Correlation * If necessary, Please discuss

Verified By : : 11100245

Test results related only to the item tested.

No part of the report can be reproduced without written permission of the laboratory.

Jaiswal

Dr. PURVA JAISWAL, MBBS, MD, DNB
SPANV Medicines & Lifesciences Private Limited

44, Parwana Bhawan, Kingsway, Nagpur - 440 001, Maharashtra, India.

CONSULTANT PATHOLOGIST

Phone: +91 0712 6789100

CIN: U74999MH2018PTC303510



CLINICAL DIAGNOSTIC LABORATORY
DEPARTMENT OF BIOCHEMISTRY

Patient Name : Mr. Mohan Dadaji Pidurkar
Age / Gender : 37 Y(s)/Male
Bill No/ UMR No : BIL2324061306/KH92097
Referred By : Dr. Vimmi Goel MBBS,MD
Received Dt : 09-Dec-23 09:22 am
Report Date : 09-Dec-23 11:07 am

LIPID PROFILE

Parameter	Specimen	Results	Method
Total Cholesterol	Serum	152	Enzymatic(CHE/CHO/POD)
Triglycerides		< 200 mg/dl	Enzymatic (Lipase/GK/GPO/POD)
HDL Cholesterol Direct		< 150 mg/dl	Phosphotungstic acid/mgcl-Enzymatic (microslide)
LDL Cholesterol Direct		> 40 mg/dl	Enzymatic
VLDL Cholesterol		< 100 mg/dl	Calculated
Tot Chol/HDL Ratio		< 30 mg/dl	Calculation
		4	

Initiate therapeutic	Consider Drug therapy	LDC-C
CHD OR CHD risk equivalent	>130, optional at 100-129	<100
Multiple major risk factors conferring 10 yrs CHD risk >20%	10 yrs risk 10-20 % >130	<130
Two or more additional major risk factors, 10 yrs CHD risk <20%	10 yrs risk <10% >160	<160
No additional major risk or one additional major risk factor	>190, optional at 160-189	<160

*** End Of Report ***

Suggested Clinical Correlation * If necessary, Please discuss

Verified By : : 11100511

Test results related only to the item tested.

No part of the report can be reproduced without written permission of the laboratory.

Dr. PURVA JAISWAL, MBBS,MD,DNB
CONSULTANT PATHOLOGIST



CLINICAL DIAGNOSTIC LABORATORY

DEPARTMENT OF BIOCHEMISTRY

Patient Name : Mr. Mohan Dadaji Pldurkar	Age / Gender : 37 Y(s)/Male
Bill No/ UMR No : BIL2324061306/KH92097	Referred By : Dr. Vimmi Goel MBBS,MD
Received Dt : 09-Dec-23 09:22 am	Report Date : 09-Dec-23 11:07 am

<u>Parameter</u>	<u>Specimen</u>	<u>Result Values</u>	<u>Biological Reference</u>	<u>Method</u>
RFT				
Blood Urea	Serum	13	19.0 - 43.0 mg/dl	Urease with indicator dye
Creatinine		0.77	0.66 - 1.25 mg/dl	Enzymatic (creatinine amidohydrolase)
GFR		118.3		Calculation by CKD-EPI 2021
Sodium		139	136 - 145 mmol/L	Direct ion selective electrode
Potassium		4.46	3.5 - 5.1 mmol/L	Direct ion selective electrode
THYROID PROFILE				
T3		1.63	0.55 - 1.70 ng/ml	Enhanced chemiluminescence
Free T4		1.30	0.80 - 1.70 ng/dl	Enhanced Chemiluminescence
TSH		1.41	0.50 - 4.80 uIU/ml	Enhanced chemiluminescence

*** End Of Report ***

Suggested Clinical Correlation * If necessary, Please discuss

Verified By : : 11100511

Test results related only to the item tested.

No part of the report can be reproduced without written permission of the laboratory.

Dr. PURVA JAISWAL, MBBS, MD, DNB
SPANV Mediresearch Lifesciences Private Limited
CONSULTANT PATHOLOGIST
44, Parwana Bhawan, Kingsway, Nagpur - 440 001, Maharashtra, India.
Phone: +91 0712 6789100
CIN: U74999MH2018PTC303510



**CLINICAL DIAGNOSTIC LABORATORY
DEPARTMENT OF BIOCHEMISTRY**

Patient Name : Mr. Mohan Dadaji Pidurkar	Age / Gender : 37 Y(s)/Male
Bill No/ UMR No : BIL2324061306/KH92097	Referred By : Dr. Vimmi Goel MBBS,MD
Received Dt : 09-Dec-23 09:22 am	Report Date : 09-Dec-23 11:07 am

LIVER FUNCTION TEST(LFT)

<u>Parameter</u>	<u>Specimen</u>	<u>Results</u>	<u>Biological Reference</u>	<u>Method</u>
Total Bilirubin	Serum	0.58	0.2 - 1.3 mg/dl	Azobilirubin/Dyphylline
Direct Bilirubin		0.20	0.1 - 0.3 mg/dl	Calculated
Indirect Bilirubin		0.38	0.1 - 1.1 mg/dl	
Alkaline Phosphatase		87		Dual wavelength spectrophotometric
SGPT/ALT		25	38 - 126 U/L	pNPP/AMP buffer
SGOT/AST		30	10 - 40 U/L	Kinetic with pyridoxal 5 phosphate
Serum Total Protein		7.14	15 - 40 U/L	Kinetic with pyridoxal 5 phosphate
Albumin Serum		4.21	6.3 - 8.2 gm/dl	Biuret (Alkaline cupric sulphate)
Globulin		2.93	3.5 - 5.0 gm/dl	Bromocresol green Dye Binding
A/G Ratio		1.43	2.0 - 4.0 gm/dl	Calculated

*** End Of Report ***

Suggested Clinical Correlation * If necessary, Please discuss

Verified By : : 11100511

Test results related only to the item tested.

No part of the report can be reproduced without written permission of the laboratory.

**Dr. PURVA JAISWAL, MBBS,MD,DNB
CONSULTANT PATHOLOGIST**



CLINICAL DIAGNOSTIC LABORATORY

DEPARTMENT OF PATHOLOGY

Patient Name : Mr. Mohan Dadaji Pidurkar	Age / Gender : 37 Y(s)/Male
Bill No/ UMR No : BIL2324061306/KH92097	Referred By : Dr. Vimmi Goel MBBS,MD
Received Dt : 09-Dec-23 09:12 am	Report Date : 09-Dec-23 11:44 am

Parameter	Specimen	Results	Method
URINE MICROSCOPY			
PHYSICAL EXAMINATION			
Volume	Urine	30 ml	
Colour.		Pale yellow	
Appearance		Clear	
CHEMICAL EXAMINATION			
Reaction (pH)	Urine	7.0	4.6 - 8.0 Indicators
Specific gravity		1.005	1.005 - 1.025 ion concentration
Urine Protein		Negative	protein error of pH indicator
Sugar		Negative	GOD/POD
Bilirubin		Negative	Diazonium
Ketone Bodies		Negative	Legal's est Principle
Nitrate		Negative	Ehrlich's Reaction
Urobilinogen		Normal	
MICROSCOPIC EXAMINATION			
Epithelial Cells	Urine	0-1	0 - 4 /hpf Manual
R.B.C.		Absent	0 - 4 /hpf
Pus Cells		0-1	0 - 4 /hpf
Casts		Absent	
Crystals		Absent	
USF(URINE SUGAR FASTING)			
Urine Glucose	Urine	Negative	GOD/POD

*** End Of Report ***

Suggested Clinical Correlation * If necessary, Please discuss

Verified By : : 11100400

Test results related only to the item tested.

No part of the report can be reproduced without written permission of the laboratory.

Jaiswal



CLINICAL DIAGNOSTIC LABORATORY
DEPARTMENT OF IMMUNO HAEMATOLOGY

Patient Name : Mr. Mohan Dadaji Pidurkar	Age / Gender : 37 Y(s)/Male
Bill No/ UMR No : BIL2324061306/KH92097	Referred By : Dr. Vimmi Goel MBBS,MD
Received Dt : 09-Dec-23 09:22 am	Report Date : 09-Dec-23 12:28 pm

BLOOD GROUPING AND RH

<u>Parameter</u>	<u>Specimen</u>	<u>Results</u>	
BLOOD GROUP.	EDTA Whole Blood & Plasma/ Serum	* O *	Gel Card Method
Rh (D) Typing.		* Positive *(+Ve)	

*** End Of Report ***

Suggested Clinical Correlation * If necessary, Please discuss

Verified By : : 11100245

Test results related only to the item tested.

No part of the report can be reproduced without written permission of the laboratory.

Dr. PURVA JAISWAL, MBBS,MD,DNB
CONSULTANT PATHOLOGIST

DEPARTMENT OF RADIOLOGY & IMAGING SCIENCE

NAME	Mohan Dadaji Pidarkar	STUDY DATE	09-12-2023 11:09:34
AGE/ SEX	1Y8D / M	HOSPITAL NO.	KH92097
ACCESSION NO.	BIL2324061306-9	MODALITY	DX
REPORTED ON	09-12-2023 13:40	REFERRED BY	Dr. Vimmi Goel

X-RAY CHEST PA VIEW

Both the lung fields are clear.

Heart and Aorta are normal.

Both hilar shadows appear normal.

Diaphragm domes and CP angles are clear.

Bony cage is normal.

IMPRESSION:

No pleuro-parenchymal abnormality seen.

DR R.R KHANDELWAL

SENIOR CONSULTANT

MD, RADIODIAGNOSIS [MMC-55870]

PATIENT NAME:	MR. MOHAN PIDURKAR	AGE /SEX:	37Y/M
UMR NO:	KH92097	BILL NO:	2324061306
REF BY	DR. VIMMI GOEL	DATE:	09/12/2023

USG WHOLE ABDOMEN

LIVER is normal in size, shape and echotexture.

No evidence of any focal lesion seen. Intrahepatic biliary radicals are not dilated.

PORTAL VEIN and CBD are normal in course and caliber.

GALL BLADDER is physiologically distended. No sludge or calculus seen.

Wall thickness is within normal limits.

PANCREAS is normal in shape, size and echotexture.

SPLEEN is normal in shape, size and echotexture. No focal lesion seen.

Both KIDNEYS are normal in shape, size and echotexture.

No evidence of calculus or hydronephrosis seen.

URETERS are not dilated.

BLADDER is partially distended. No calculus or mass lesion seen.

Prostate is normal in size, shape and echotexture.

There is no free fluid or abdominal lymphadenopathy seen.

IMPRESSION:

No significant abnormality seen.

Suggest clinical correlation / further evaluation.



DR. R.R. KHANDELWAL
SENIOR CONSULTANT
MD RADIO DIAGNOSIS [MMC-55870]

Kingsway Hospitals
44 Kingsway, Mohan Nagar,
Near Kasturchand Park, Nagpur

Station
Telephone:

EXERCISE STRESS TEST REPORT

Patient Name: Mr. Mohan, Pidarkar
Patient ID: 92097
Height:
Weight:
Study Date: 09.12.2023
Test Type: Treadmill Stress Test
Protocol: BRUCE

DOB: 11.07.1986
Age: 37yrs
Gender: Male
Race: Indian
Referring Physician: Mediwheel HCU
Attending Physician: Dr. Vimmi Goel
Technician: --

Medications:

Medical History:

NIL

Reason for Exercise Test:

Screening for CAD

Exercise Test Summary:

Base Name	Stage Name	Time in Stage	Speed (mph)	Grade (%)	HR (bpm)	BP (mmHg)	Comment
PRETEST	SUPINE	00:06	0.00	0.00	86	120/80	
	WARM-UP	00:05	0.00	0.00	87		
EXERCISE	STAGE 1	03:00	1.70	10.00	111	120/80	
	STAGE 2	03:00	2.50	12.00	126	120/80	
	STAGE 3	03:00	3.40	14.00	150	130/80	
	STAGE 4	00:24	4.30	16.00	157		
RECOVERY		01:00	0.00	0.00	136	130/80	
		02:00	0.00	0.00	113	120/80	
		00:14	0.00	0.00	111		

The patient exercised according to the BRUCE for 9:24 min:s, achieving a work level of Max. METS: 11.40. The resting heart rate of 85 bpm rose to a maximal heart rate of 160 bpm. This value represents 87% of the maximal, age-predicted heart rate. The resting blood pressure of 120/80 mmHg, rose to a maximum blood pressure of 130/80 mmHg. The exercise test was stopped due to Target heart rate achieved.

Interpretation:

Summary: Resting ECG: normal.

Functional Capacity: normal.

HR Response to Exercise: appropriate.

BP Response to Exercise: normal resting BP - appropriate response.

Chest Pain: none.

Arrhythmias: none.

ST Changes: none.

Overall impression: Normal stress test.

Conclusions:

TMT is negative for inducible ischemia.

Dr. VIMMI GOEL

MBBS, MD
Sr. Consultant, Non Invasive Cardiology
Reg. No. 20140100113

37 Years

MR MOHAN PIDURKAR
Male

09-Dec-23 9:38:29 AM
KIMS-KINGSTON HOSPITALS

Rate 81
PR 153
QRSD 91
QT 367
QTc 426

Sinus rhythm
Left axis deviation
RSP in V1 or V2, probably normal variant
small R only

FSC DEPT.

--AXIS--
P 35
QRS -42
T 31

12 Lead; Standard Placement

- OTHERWISE NORMAL ECG -

Unconfirmed Diagnosis

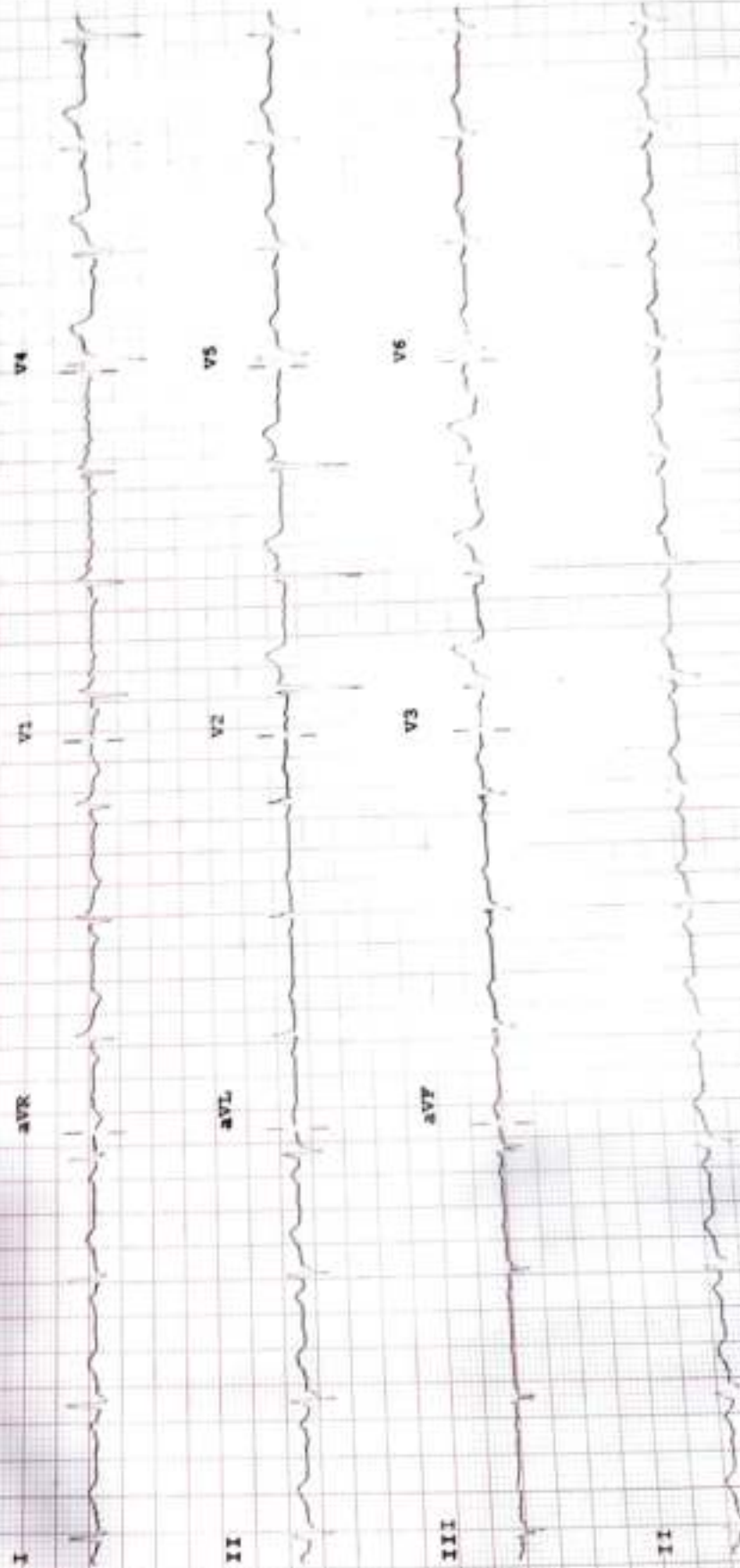

Speed: 25 mm/sec
Limb: 10 mm/mV
Chest: 10.0 mm/mV

F 50-0.50-150 Hz W 1.00B CL

PHILIPS

Device: