

**DR. MAYANK JAIN**

M.B.B.S. M.D (General Medicine) (Internal Medicine )  
Consultant Physician and Intensivist  
G-30769  
Phone. No. : 9638380768  
OPD Days :(Monday , Thursday )

**OPR NO:**

**Consultant Physician Clinic**

Patient Name:- *Sarehal Mishy*

Date: *17/2/23*

Age / Sex :- *33y m*

Weight:-

Chief Complaints:-

Height:- *179cm*

BMI:- *25.1*

*→ no any complaint*

*→ constipation x  
or nausea } 5 days*

Nutritional assessment:-

- Obese
- Well nourished
- Mild-moderate nourished
- Severely mal-nourished

Drug / Food Allergy:-

*→ no any allergy*

Pulse:- *80*

Past History :-

*- any man*

BP:- *150/90*

SpO2:- *98%*

Family History:-

Systemic Examination:-

*- re  
a man*

Provisional Diagnosis:

**SHALBY HOSPITAL, SURAT**

Near Navyug College, Rander Road, Adajan, Surat. Gujarat, India. | Ph. : 0261-7190000 | Email : info.surat@shalby.org.

**SHALBY LIMITED**

Regd. Office : Opp. Karnavati Club, S.G. Road, Ahmedabad - 380 015. Gujarat, India

Tel: 079 40203000 | Fax : 079 40203109 | info.sg@shalby.org | www.shalby.org | CIN : L85110GJ2004PLC044667

Vapi - Indore - Jabalpur - Mohali - Naroda (Ahmedabad) - Surat - Jaipur - Mumbai

Investigation :-

ayurvedic - LEAD, COPPER

→ no, any complaint

Treatment and further advices:-  
(Write in Capital Letters)

Rx

→ sup (nurobion plus 001 mg)  
(Flom)

- 1 tab. Analgesic 1000' - (1000)

Follow Up Date:-

✓ Fastly lipid profile after 6 months

બધી દવાઓ ડોક્ટરને બતાવીને લેવી.

Incase of emergency Please report to Emergency Department of Hospital OR Call:- 0261-7190000 / 9512660096

**Numeric Rating Scale**

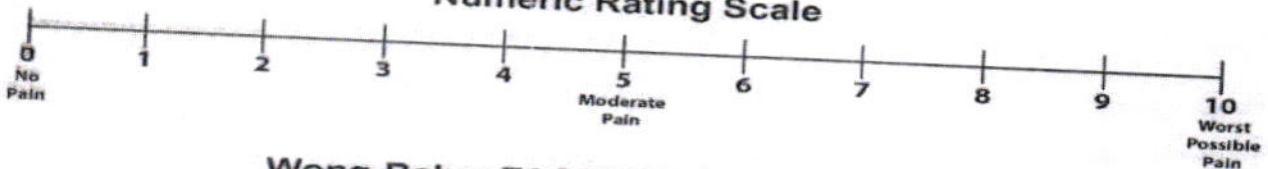

**Wong-Baker FACES® Pain Rating Scale**

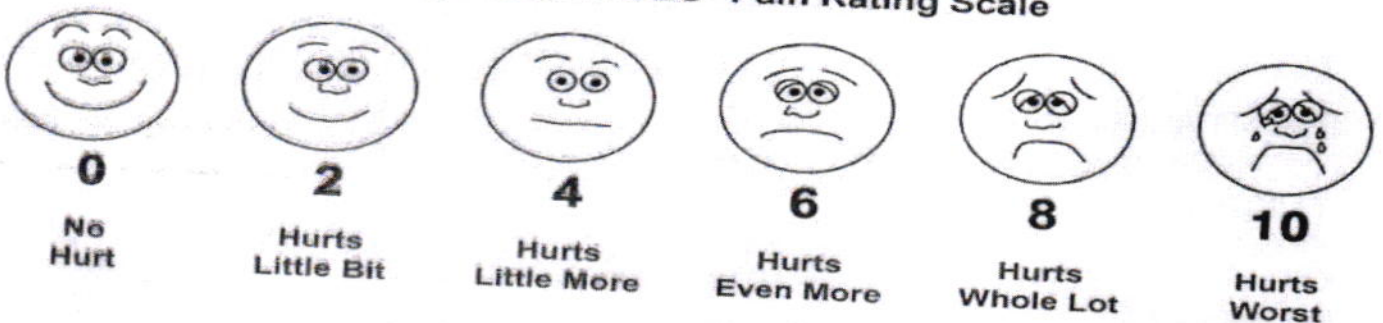



 Shalby Hospital (A Unit of Shalby Limited) Near Navyug College, Rander Road, Adajan, Surat, Gujarat, India.  
 Tel.: 0261 7190000 | Ext.: 851 | Mo.: 9512036046 | Email : pathology.surat@shalby.in | Web : www.shalby.org

PID : SUR0000335097 OP-001

REPORT STATUS : Interim



Patient Name : Mr Snehal Dipakbhai Mistry /	Registered On : 17-Feb-2023 09:55 AM
Lab ID : 302901199	Collected On : 17-Feb-2023 09:53 AM
Gender/Age : Male / 33 Years	DOB : 28-Jan-1990
Received On : 17-Feb-2023 10:05 AM	Sample Type : EDTA Whole Blood
Ref. By : Dr. Health Check Up . Shalby	

Parameter	Result	Unit	Biological Ref. Interval
<b>BLOOD COUNT AND INDICIES</b>			
HAEMOGLOBIN <i>Colorimetric Non Cyanide</i>	14.9	g/dL	13.0 - 17.0
RBC COUNT <i>Electrical Impedance</i>	4.71	mill/cmm	4.5 - 5.5
HCT <i>Calculated</i>	45.5	%	40 - 50
MCV <i>Calculated based on the RBC histogram</i>	96.5	fL	83 - 101
MCH <i>Calculated</i>	31.6	pg	27 - 32
MCHC <i>Calculated</i>	32.8	g/dL	31.5 - 34.5
RDW <i>Calculated</i>	12.6	%	13.3 - 18.3
<b>TOTAL LEUCOCYTE COUNT</b>			
Total WBC Count <i>Electrical Impedance</i>	5760	cells/cmm	4000 - 10000
<b>DIFFERENTIAL LEUCOCYTE COUNT (Manual by Microscopy)</b>			
NEUTROPHILS <i>Flow Cytometry</i>	61	%	40 - 80
LYMPHOCYTES <i>Flow Cytometry</i>	33	%	20 - 40
EOSINOPHILS <i>Flow Cytometry</i>	2	%	1 - 6
MONOCYTES <i>Flow Cytometry</i>	4	%	2 - 10
BASOPHIL <i>Flow Cytometry</i>	0	%	0 - 2
<b>PLATELET INDICES</b>			
PLATELET COUNT <i>Electrical Impedance</i>	331000	/cmm	150000 - 410000
MPV <i>Calculated based on PLT Histogram</i>	7.4	fL	7.5 - 12.0
<b>PERIPHERAL SMEAR EXAMINATION</b>			
RBCs	Normochromic and Normocytic.		
WBCs	Total and differential leucocyte counts are within normal limit		
PLATELETs	Adequate in number and normal in morphology.		
MALARIAL PARASITE	Malarial parasites are not seen on smear examination.		

EDTA Whole Blood - Tests done on Automated Five Part Cell Counter. (WBC, RBC, MCV & Platelet count by classical impedance method, Hb by cyanide-free colorimetric method, WBC differential by Chemical dye, Flowcytometry, Semi-conductive Laser scatter Method, independent Basophil channel & other parameters calculated). All Haemograms are reviewed & confirmed microscopically.

Reference Interval: Dacie and Lewis practical haematology 11th edition.

This is an Electronically Authenticated Report.

Generated On : 17-Feb-2023 12:11 PM

Approved On : 17-Feb-2023 10:40 AM

*Dr Pankaj Agrawal*  
**Dr Pankaj Agrawal**

M.B., D.C.P  
 Consulting Pathologist

 Shalby Hospital (A Unit of Shalby Limited) Near Navyug College, Rander Road, Adajan, Surat, Gujarat, India.  
 Tel.: 0261 7190000 | Ext.: 851 | Mo.: 9512036046 | Email : pathology.surat@shalby.in | Web : www.shalby.org

PID : SUR0000335097 OP-001

REPORT STATUS : Interim



Patient Name : Mr Snehal Dipakbhai Mistry /	Registered On : 17-Feb-2023 09:55 AM
Lab ID : 302901199	Collected On : 17-Feb-2023 09:53 AM
Gender/Age : Male / 33 Years	DOB : 28-Jan-1990
Ref. By : Dr. Health Check Up . Shalby	Received On : 17-Feb-2023 10:05 AM
	Sample Type : EDTA Whole Blood

Parameter	Result	Unit	Biological Ref. Interval
-----------	--------	------	--------------------------

**BLOOD GROUP**

(Tube agglutination: Forward &amp; reverse)

ABO Type

"A"

RH Type

POSITIVE

ESR 1st hour \*

4

mm in 1 hour 0 - 15

Modified Westergren Method

**HBA1C**

HbA1c - Glycated Haemoglobin \*

5.5

%

Boronate Affinity Assay

Non-diabetic: &lt;= 5.6

Pre-diabetic: 5.7-6.4

Diabetic: &gt;= 6.5

Therapeutic goals for glycemc control

Age &gt; 19 years Goal of therapy:

&lt; 7.0 Action suggested: &gt; 8.0

Age &lt; 19 years Goal of therapy:

&lt;7.5

Estimated Average Glucose (eAG) (mg/dL) \* 111 mg/dL

Calculated

This is an Electronically Authenticated Report.

Generated On : 17-Feb-2023 12:11 PM

Approved On : 17-Feb-2023 12:01 PM

**Dr Pankaj Agrawal**M.B., D.C.P  
Consulting Pathologist





Certificate No.: MC-5200

 Shalby Hospital (A Unit of Shalby Limited) Near Navyug College, Rander Road, Adajan, Surat, Gujarat, India.  
 Tel.: 0261 7190000 | Ext.: 851 | Mo.: 9512036046 | Email : pathology.surat@shalby.in | Web : www.shalby.org

PID : SUR0000335097 OP-001

REPORT STATUS : Interim



Patient Name : Mr Snehal Dipakbhai Mistry /

Registered On : 17-Feb-2023 09:55 AM

Lab ID : 302901199

Collected On : 17-Feb-2023 09:53 AM

Gender/Age : Male / 33.Years

DOB : 28-Jan-1990

Received On : 17-Feb-2023 10:05 AM

Ref. By : Dr. Health Check Up . Shalby

Sample Type : Serum, Urine (PP),  
Fluoride P, Urine

Parameter	Result	Unit	Biological Ref. Interval
-----------	--------	------	--------------------------

### PLASMA GLUCOSE LEVEL

#### FASTING PLASMA GLUCOSE

**Plasma Glucose (F)**

96

mg/dL

74 - 106

GOD/POD (Glucose Oxidase/Peroxidase), Colorimetric

**Urine Sugar (F)**

ABSENT

mg/dL

ABSENT

Glucose-oxidase/oxidase reaction

#### POST PRANDIAL PLASMA GLUCOSE

**Plasma Glucose (PP)**

119

mg/dL

Normal: 100-140 Impaired: 140  
-199 Diabetic :=>200

GOD/POD (Glucose Oxidase/Peroxidase), Colorimetric

**Urine Sugar (PP)**

ABSENT

mg/dL

ABSENT

Glucose-oxidase/oxidase reaction

This is an Electronically Authenticated Report.

Generated On : 17-Feb-2023 12:11 PM

Approved On : 17-Feb-2023 12:01 PM

Dr Pankaj Agrawal

M.B., D.C.P  
Consulting Pathologist
 Regd. Office: Shalby Limited, Opp. Karnavati Club, S.G. Road, Ahmedabad, Gujarat, India.  
 Tel.: 079 40203000 | Fax: 079 40203109 | Email: info.sg@shalby.org | Web: www.shalby.org

We are open 24 x 7 &amp; 365 days

 Shalby Hospital (A Unit of Shalby Limited) Near Navyug College, Rander Road, Adajan, Surat, Gujarat, India.  
 Tel.: 0261 7190000 | Ext.: 851 | Mo.: 9512036046 | Email : pathology.surat@shalby.in | Web : www.shalby.org

PID : SUR0000335097 OP-001

REPORT STATUS : Interim



Patient Name : Mr Snehal Dipakbhai Mistry /	Registered On : 17-Feb-2023 09:55 AM
Lab ID : 302901199	Collected On : 17-Feb-2023 09:53 AM
Gender/Age : Male / 33 Years	DOB : 28-Jan-1990
Received On : 17-Feb-2023 10:05 AM	Sample Type : Serum
Ref. By : Dr. Health Check Up . Shalby	

Parameter	Result	Unit	Biological Ref. Interval
-----------	--------	------	--------------------------

**LIPID PROFILE****LIPID PROFILE**

<b>Cholesterol</b> <i>Cholesterol Esterase, Oxidase, Peroxidase</i>	<b>216</b>	mg/dL	Desirable: <200 Borderline High: 200 - 239 High >=240
<b>SERUM TRIGLYCERIDE</b> <i>Lipase/GK/GPO/POD</i>	100	mg/dL	Normal : <150 Borderline High : 150-199 High : 200-499 Very High : > 500
<b>HDL CHOLESTEROL DIRECT *</b> <i>Phosphotungstic Acid/Mgcl2 - Enzymatic</i>	51	mg/dL	Major risk factor for heart disease : < 40 Negative risk factor for heart disease : >= 60
<b>Non HDL Cholesterol</b> <i>Calculated</i>	<b>165</b>	mg/dL	Optimal : <130 Desirable : 130-159 Borderline high : 159-189 High : 189-220 Very High : >=220
<b>S.LDL</b> <i>Calculated</i>	<b>145</b>	mg/dL	Optimal: <100 Near to above Optimal: 100 - 129 Borderline High: 130 - 159 High: 160 - 189 Very High: > 190
<b>VLDL</b> <i>Calculated</i>	20	mg/dL	6 - 38
<b>LDL/dHDL *</b> <i>Calculated</i>	2.8		2.5 - 3.5
<b>Chol/dHDL *</b> <i>Calculated</i>	4.2	Ratio	3.5 - 5.0

Note: Reference interval as per National Cholesterol Education Programme (NCEP) Adult Treatment Panel III Report. VLDL, CHOL/dHDL RATIO, LDL/dHDL RATIO, LDL Cholesterol, Non HDL Cholesterol are calculated parameters. Estimation of LDL by direct method is recommended when TG > 400 mg/dL.

This is an Electronically Authenticated Report.

Generated On : 17-Feb-2023 12:11 PM

Approved On : 17-Feb-2023 12:01 PM

  
**Dr Pankaj Agrawal**

 M.B., D.C.P  
 Consulting Pathologist



 Shalby Hospital (A Unit of Shalby Limited) Near Navyug College, Rander Road, Adajan, Surat, Gujarat, India.  
 Tel.: 0261 7190000 | Ext.: 851 | Mo.: 9512036046 | Email: pathology.surat@shalby.in | Web: www.shalby.org

PID : SUR0000335097 OP-001

REPORT STATUS : Interim



Patient Name : Mr Snehal Dipakbhai Mistry /

Registered On : 17-Feb-2023 09:55 AM

Lab ID : 302901199

Collected On : 17-Feb-2023 09:53 AM

Gender/Age : Male / 33 Years

DOB : 28-Jan-1990

Received On : 17-Feb-2023 10:05 AM

Ref. By : Dr. Health Check Up . Shalby

Sample Type : Serum

Parameter	Result	Unit	Biological Ref. Interval
<b>RENAL FUNCTION TEST</b>			
<b>RENAL FUNCTION TEST</b>			
<b>Urea Nitrogen (BUN)</b>	12	mg/dL	9 - 20
<i>Urease, colorimetric</i>			
<b>UREA</b>	26	mg/dL	19 - 43
<i>Calculated</i>			
<b>S. CREATININE</b>	0.94	mg/dL	0.66 - 1.25
<i>Enzymatic - Creatinine amidohydrolase</i>			
<b>S. URIC ACID</b>	5.5	mg/dL	3.5 - 8.5
<i>Uricase/Peroxidase, Colorimetric</i>			
<b>Calcium</b>	10.2	mg/dL	8.4 - 10.2
<i>Arsenazo III dye</i>			
<b>S. PHOSPHORUS *</b>	4.0	mg/dL	2.5 - 4.5
<i>Phosphomolybdate reduction (PMA Phenol)</i>			
<b>Sodium</b>	142	mmol/L	137 - 145
<i>Direct Ion Selective Electrode</i>			
<b>S. POTASSIUM</b>	4.89	mmol/L	3.5 - 5.1
<i>Direct Ion Selective Electrode</i>			
<b>Chloride</b>	102	mmol/L	98 - 107
<i>Direct Ion Selective Electrode</i>			

This is an Electronically Authenticated Report.

Dr Pankaj Agrawal

M.B., D.C.P  
Consulting Pathologist

Generated On : 17-Feb-2023 12:11 PM

Approved On : 17-Feb-2023 12:06 PM

 Regd. Office: Shalby Limited, Opp. Karnavati Club, S.G. Road, Ahmedabad, Gujarat, India.  
 Tel.: 079 40203000 | Fax: 079 40203109 | Email: info.sg@shalby.org | Web: www.shalby.org

Page 5 of 8

We are open 24 x 7 &amp; 365 days



Shalby Hospital (A Unit of Shalby Limited) Near Navyug College, Rander Road, Adajan, Surat, Gujarat, India.  
 Tel.: 0261 7190000 | Ext.: 851 | Mo.: 9512036046 | Email : pathology.surat@shalby.in | Web : www.shalby.org

PID : SUR0000335097 OP-001

REPORT STATUS : Interim



Patient Name : Mr Snehal Dipakbhai Mistry /

Registered On : 17-Feb-2023 09:55 AM

Lab ID : 302901199

Collected On : 17-Feb-2023 09:53 AM

Gender/Age : Male / 33 Years

DOB : 28-Jan-1990

Received On : 17-Feb-2023 10:05 AM

Ref. By : Dr. Health Check Up . Shalby

Sample Type : Serum

Parameter	Result	Unit	Biological Ref. Interval
<b>Total T3 *</b> <i>Chemiluminescence immunoassay (CLIA)</i>	114	ng/dL	87 - 178
<b>Total T4 *</b> <i>Chemiluminescence immunoassay (CLIA)</i>	9.52	µg/dL	6.09 - 12.23
<b>TSH *</b> <i>Chemiluminescence immunoassay (CLIA)</i>	4.97	µIU/mL	0.38 - 5.33

This is an Electronically Authenticated Report.

**Dr Pankaj Agrawal**M.B., D.C.P  
Consulting Pathologist

Generated On : 17-Feb-2023 12:11 PM

Approved On : 17-Feb-2023 12:09 PM

Regd. Office: Shalby Limited, Opp. Karnavati Club, S.G. Road, Ahmedabad, Gujarat, India.  
 Tel.: 079 40203000 | Fax: 079 40203109 | Email: info.sg@shalby.org | Web: www.shalby.org

Page 6 of 8

We are open 24 x 7 &amp; 365 days





Certificate No. : MC-5200

Shalby Hospital (A Unit of Shalby Limited) Near Navyug College, Rander Road, Adajan, Surat, Gujarat, India.  
Tel.: 0261 7190000 | Ext.: 851 | Mo.: 9512036046 | Email: pathology.surat@shalby.in | Web: www.shalby.org

PID : SUR0000335097 OP-001

REPORT STATUS : Interim



Patient Name : Mr Snehal Dipakbhai Mistry /	Registered On : 17-Feb-2023 09:55 AM
Lab ID : 302901199	Collected On : 17-Feb-2023 09:53 AM
Gender/Age : Male / 33 Years	DOB : 28-Jan-1990
Ref. By : Dr. Health Check Up . Shalby	Received On : 17-Feb-2023 10:05 AM
	Sample Type : Urine

## URINE EXAMINATION

Parameter	Result	Unit	Biological Ref. Interval
<b>Physical Examination</b>			
Colour	PALE YELLOW		Pale yellow
Transparency	Clear		Clear
<b>Chemical Examination</b>			
Blood	<i>Peroxidase like activity of hemoglobin</i>	NIL	RBCs/ $\mu$ L
Bilirubin	<i>Azo coupling Reaction with diazonium</i>	NIL	mg/dL
Urobilinogen	<i>Modified Ehrlich reaction</i>	NORMAL	mg/dL
Ketone	<i>Sodium Nitroprusside reation</i>	NIL	mg/dL
Protein	<i>Protein Error of Indicator Principle</i>	NIL	mg/dL
Nitrite	<i>Diazotization reaction of nitrite with an aromatic amine</i>	NEGATIVE	mg/dL
Glucose	<i>Glucose-oxidase/oxidase reaction</i>	NIL	mg/dL
pH	<i>Double Indicator principle</i>	6.5	PH value
Specific Gravity	<i>Refractometric Method - Bromthymol blue</i>	1.030	S.G. value
Leucocyte	<i>Leucocyte Esterase Test</i>	NEGATIVE	WBCs/ $\mu$ L
<b>Microscopic Examination</b>			
Pus cells	3-4/hpf	/hpf	0-5/hpf
Red blood cells	0-2/hpf	/hpf	0-2/hpf
Epithelial cells	0-2/hpf	/hpf	NA
Crystals	NIL		Nil
Cast	NIL/LPF		Nil/LPF
Bacteria	NIL		Nil
Amorphous	NIL		Nil
Yeast	NIL		Nil

This is an Electronically Authenticated Report.

Dr Pankaj Agrawal

M.B., D.C.P  
Consulting Pathologist

Generated On : 17-Feb-2023 12:11 PM

Approved On : 17-Feb-2023 12:01 PM



Shalby Hospital (A Unit of Shalby Limited) Near Navyug College, Rander Road, Adajan, Surat, Gujarat, India.  
Tel.: 0261 7190000 | Ext.: 851 | Mo.: 9512036046 | Email : pathology.surat@shalby.in | Web : www.shalby.org

PID : SUR0000335097	OP-001	<b>REPORT STATUS : Interim</b>	
Patient Name : <b>Mr Snehal Dipakbhai Mistry</b>	/	Registered On : 17-Feb-2023 09:55 AM	
Lab ID : 302901199		Collected On : 17-Feb-2023 09:53 AM	
Gender/Age : Male / 33 Years	DOB : 28-Jan-1990	Received On : 17-Feb-2023 10:05 AM	
Ref. By : Dr. Health Check Up . Shalby		Sample Type : Serum	

Parameter	Result	Unit	Biological Ref. Interval
-----------	--------	------	--------------------------

**Liver Function Test**

**Liver Function Test**

<b>SGPT (ALTV)</b> <i>Multi Point Rate with P-5-P</i>	40	U/L	21 - 72
<b>SGOT (AST)</b> <i>Multi Point Rate with P-5-P</i>	27	U/L	17 - 59
<b>Alkaline Phosphatase</b> <i>PNPP, AMP Buffer</i>	54	U/L	20-50 yrs : 53 - 128 4-19 yr : 54 - 369 >/=51 yr : 56 - 119
<b>GGT *</b> <i>L-gamma-glutamyl-4-nitroanalide/glycylglycine Kinetic</i>	37	U/L	15 - 73
<b>S. PROTEIN</b> <i>Biuret (Alkaline cupric sulfate), End Point</i>	6.7	g/dL	6.3 - 8.2
<b>Albumin</b> <i>Bromocresol Green (BCG), Colorimetric</i>	4.7	g/dL	3.5 - 5.0
<b>S. GLOBULIN</b> <i>Calculated</i>	2.0	g/dL	2.3 - 3.6
<b>A/G Ratio</b> <i>Calculated</i>	2.4	Ratio	1.0 - 2.3
<b>Bilirubin Total</b> <i>Azobilirubin/Dyphylline/Diazonium Salt</i>	0.9	mg/dL	0-1 day (premature) 1.0 - 8.0 0-1 day (full term) : 2.0 - 6.0 1-2 day (premature) : 6.0 - 12.0 1-2 day (full term) : 6.0 - 10.0 3-5 day (premature) : 10.0 - 14.0 3-5 day (full term) : 4.0 - 8.0  Adult : 0.2 - 1.3
<b>Bilirubin Unconjugated</b> <i>End-point Colorimetric (Dual wavelength spectrophotometric)</i>	0.8	mg/dL	Unconjugated bilirubin Adults: 0.0-1.1 Neonates: 0.6-10.5
<b>BILIRUBIN DIRECT</b> <i>Calculated</i>	0.1	mg/dL	Conjugated bilirubin and Delta bilirubin (Bilirubin covalently bound to albumin) 0.0-0.4

----- End of Report -----

This is an Electronically Authenticated Report.

Generated On : 17-Feb-2023 12:11 PM

Approved On : 17-Feb-2023 12:01 PM

**Dr Pankaj Agrawal**

M.B., D.C.P  
Consulting Pathologist



Patient ID:	SUR00001857	Patient Name:	SNEHAL D NISTRY
Age:	33 Years	Sex:	M
Accession Number:	1857	Modality:	DX
Referring Physician:		Study:	CHEST PA
Study Date:	17-Feb-2023		

**CHEST X-RAY (PA)**

Both lung fields appear normal.

No evidence of consolidation or cavitation is seen.

Both costo-phrenic angles appear clear.

Cardiac size is within normal limits.

Both domes of diaphragm appear normal.

Bony thoracic cage and soft tissue shadow appear normal.

**IMPRESSION:**

- No significant abnormality seen.

*Thanks for referral.*

  
Dr. Nimit R Desai  
Consultant Radiologist

**SHALBY HOSPITAL, SURAT**

Near Navyug College, Rander Road, Adajan, Surat. Gujarat, India. | Ph. : 0261-7190000 | Email : info.surat@shalby.org.

**SHALBY LIMITED**

Regd. Office : Opp. Karnavati Club, S.G. Road, Ahmedabad - 380 015. Gujarat, India

Tel: 079 40203000 | Fax : 079 40203109 | info.sg@shalby.org | www.shalby.org | CIN : L85110GJ2004PLC044667

Vapi - Indore - Jabalpur - Mohali - Naroda (Ahmedabad) - Surat - Jaipur - Mumbai



Pre - op

Post-op

Health Check-up

Date : 17/02/23

Patient Reg. No. : \_\_\_\_\_

Patient Name : Snehal D. Mishra

Age / Sex : 33/M

Address : Surest

**Complaints :**

Pain : \_\_\_\_\_

Bleeding gums : \_\_\_\_\_

Sensitivity : \_\_\_\_\_

Swelling : \_\_\_\_\_

Pus Discharge : \_\_\_\_\_

**Medical History :**

Hypertension : \_\_\_\_\_ DM \_\_\_\_\_ Acidity \_\_\_\_\_ Pregnancy : \_\_\_\_\_

Bleeding Disorders : \_\_\_\_\_ Asthma : \_\_\_\_\_ Allergy : \_\_\_\_\_

Past Surgical Intervention : \_\_\_\_\_

Any Medication : sterion ++

**On Examination :**

Abscess : \_\_\_\_\_ Food lodgement : \_\_\_\_\_

Periodontitis : \_\_\_\_\_ Gingivitis : \_\_\_\_\_

Missing Teeth : \_\_\_\_\_ Mobility : \_\_\_\_\_

**Treatment Advised :**

Scaling : Sittings 1  2  3  Deep

Restoration : \_\_\_\_\_ Perio Surgery : \_\_\_\_\_

RCT : \_\_\_\_\_ Class V Fillings : \_\_\_\_\_

Dentures : \_\_\_\_\_ Extraction : \_\_\_\_\_

Implants : \_\_\_\_\_ Partial Denture : \_\_\_\_\_

Crown & Bridge Present : \_\_\_\_\_



DENTAL CHECK UP

Crown / Bridge Replacement	Document no : [Handwritten]	
Advised Crown / Bridge	Post-op [Handwritten]	Pre-op [Handwritten]
Advised X - Ray / O.P.G.		Date : 11/05/20
Age / Sex	[Handwritten]	[Handwritten]

**Some Golden Rules :**

1. Brush your teeth twice a day.
2. Floss your teeth daily.
3. Gargle forcefully after each meal.
4. Visit your dentist twice a year.
5. Any dental treatment should be performed in an well maintained.

hygienic setup using "autoclaved" instruments & "sterilized pouch" facility.

After knee replacement any treatment should be done under "Antibiotic Coverage"

Adv.  
- scaling

**Dr. Darshini V. Shah**  
(Consultant Dental Surgeon)



Patient Name: Snehal D. Mistry	
Age / Sex: 33 Yrs / Male	Study: USG Abdomen + Pelvis
Referred By: Dr. Shalby Hospital	Date: 17/02/2023

**ULTRASOUND OF ABDOMEN AND PELVIS**

**Liver** is normal in size and appearance. It shows normal parenchymal reflectivity. No focal lesion seen. The Hepatic veins appear normal. No evidence of dilated I.H.B.R.

**Portal vein** appears normal.

**Gall bladder** is well distended and appears normal. No evidence of calculi seen. Wall appears normal. No pericholecystic fluid seen. **CBD** appears normal.

**Pancreas** appears normal in size and echotexture. **MPD** appears in size. No mass lesion or calcification seen.

**Spleen** appears normal in size and appearance. No focal lesion seen.

**Right kidney** appears normal. It shows normal echotexture and corticomedullary differentiation. There is no evidence of scarring, hydronephrosis or calculi.

**Left kidney** appears normal. It shows normal echotexture and corticomedullary differentiation. There is no evidence of scarring, hydronephrosis or calculi.  
**Ureters** are not dilated.

**Urinary bladder** well distended and appears normal. No evidence of any intraluminal mass or calculi.

**Prostate** is normal in size. It has smooth outlines and normal reflectivity.

No ascites is seen. No abnormal bowel wall thickening and dilatation seen.

**IMPRESSION:**

- No any significant abnormality is seen.

Thanks for referral.

**Dr. Nimit R Desai**  
Consultant Radiologist

**SHALBY HOSPITAL, SURAT**

Near Navyug College, Rander Road, Adajan, Surat. Gujarat, India. | Ph. : 0261-7190000 | Email : info.surat@shalby.org.

**SHALBY LIMITED**

Regd. Office : Opp. Karnavati Club, S.G. Road, Ahmedabad - 380 015. Gujarat, India  
Tel: 079 40203000 | Fax: 079 40203109 | info.sg@shalby.org | www.shalby.org | CIN : L85110GJ2004PLC044667

Vapi - Indore - Jabalpur - Mohali - Naroda (Ahmedabad) - Surat - Jaipur - Mumbai



SHALBY HOSPITAL  
NR. NAVYUG COLLAGE, RANER ROAD  
SURAT

Station  
Telephone:

## EXERCISE STRESS TEST REPORT

Patient Name: SNEHAL MISTRY ,  
Patient ID: 22895  
Height:  
Weight:

DOB: 28.01.1990  
Age: 33yrs  
Gender: Male  
Race: Asian

Study Date: 17.02.2023  
Test Type: --  
Protocol: BRUCE

Referring Physician: --  
Attending Physician: --  
Technician: --

Medications:  
--

Medical History:  
--

Reason for Exercise Test:  
--

### Exercise Test Summary

Phase Name	Stage Name	Time in Stage	Speed (km/h)	Grade (%)	HR (bpm)	BP (mmHg)	Comment
PRETEST	SUPINE	00:11	0.00	0.00	93	130/80	
	STANDING	00:09	0.80	0.00	102		
EXERCISE	STAGE 1	03:00	2.70	10.00	139	130/80	
	STAGE 2	03:00	4.00	12.00	160	150/80	
	STAGE 3	01:01	5.40	14.00	169	180/80	
RECOVERY		02:56	0.00	0.00	112	150/80	

The patient exercised according to the BRUCE for 7:00 min:s, achieving a work level of Max. METS: 10.00. The resting heart rate of 93 bpm rose to a maximal heart rate of 169 bpm. This value represents 90 % of the maximal, age-predicted heart rate. The resting blood pressure of 130/80 mmHg , rose to a maximum blood pressure of 180/80 mmHg. The exercise test was stopped due to Target heart rate achieved.

### Interpretation

Summary: Resting ECG: normal.  
Functional Capacity: normal.  
HR Response to Exercise: appropriate.  
BP Response to Exercise: normal resting BP - appropriate response.  
Chest Pain: none.  
Arrhythmias: none.  
ST Changes: none.  
Overall impression: Normal stress test.

### Conclusions

TMT IS NEGATIVE FOR INDUCIBLE ISCHEMIA

Physician

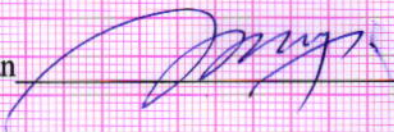

Technician



SNEHAL MISTRY,

Patient ID 22895

17.02.2023

9:51:43

Male

33yrs Asian

Meds:

Test Reason:

Medical History:

Ref. MD: Ordering MD:

Technician: Test Type:

Comment:

Tabular Summary

SHALBY HOSPITAL

BRUCE: Total Exercise Time 07:00

Max HR: 169 bpm 90% of max predicted 187 bpm HR at rest: 93

Max BP: 180/80 mmHg BP at rest: 130/80 Max RPP: 29160 mmHg\*bpm

Maximum Workload: 10.00 METS

Max. ST: -0.25 mm, 0.00 mV/s in III; EXERCISE STAGE 3 06:30

Arrhythmia: A:47, PVC:2, PSVC:1

ST/HR index: 0.19  $\mu$ V/bpm

Reasons for Termination: Target heart rate achieved

Summary: Resting ECG: normal. Functional Capacity: normal. HR Response to

Exercise: appropriate. BP Response to Exercise: normal resting BP - appropriate

response. Chest Pain: none. Arrhythmias: none. ST Changes: none. Overall

impression: Normal stress test.

Conclusion: TMT IS NEGATIVE FOR INDUCIBLE ISCHEMIA

Location Number: \* 0 \*

Phase Name	Stage Name	Time in Stage	Speed (km/h)	Grade (%)	Workload (METS)	HR (bpm)	BP (mmHg)	RPP (mmHg*bpm)	VE (/min)	ST Level (III mm)	Comment
PRETEST	SUPINE	00:11									
EXERCISE	STANDING	00:09	0.00	0.00	1.0	93	130/80	12090	0	0.80	
	STAGE 1	03:00	0.80	0.00	1.0	102			0	0.80	
	STAGE 2	03:00	2.70	10.00	4.6	139	130/80	18070	0	0.85	
RECOVERY	STAGE 3	01:01	4.00	12.00	7.0	160	150/80	24000	0	0.20	
		02:56	5.40	14.00	10.0	169	180/80	30420	0	0.25	
			0.00	0.00	1.0	112	150/80	16800	0	0.50	



SNEHAL MISTRY,

Patient ID 22895

17.02.2023

9:52:01

94 bpm

130/80 mmHg

12-Lead Report

PRETEST

STANDING

00:13

BRUCE

0.0 km/h

0.0 %

SHALBY HOSPITAL

Measured at 60ms Post J (10mm/mV)

Auto Points

Lead	ST(mm)	Lead	ST(mm)
I	-0.55	V1	-0.25
II	1.35	V2	0.85
III	0.80	V3	1.70
aVR	-0.90	V4	1.65
aVL	-0.10	V5	1.35
aVF	1.05	V6	1.15

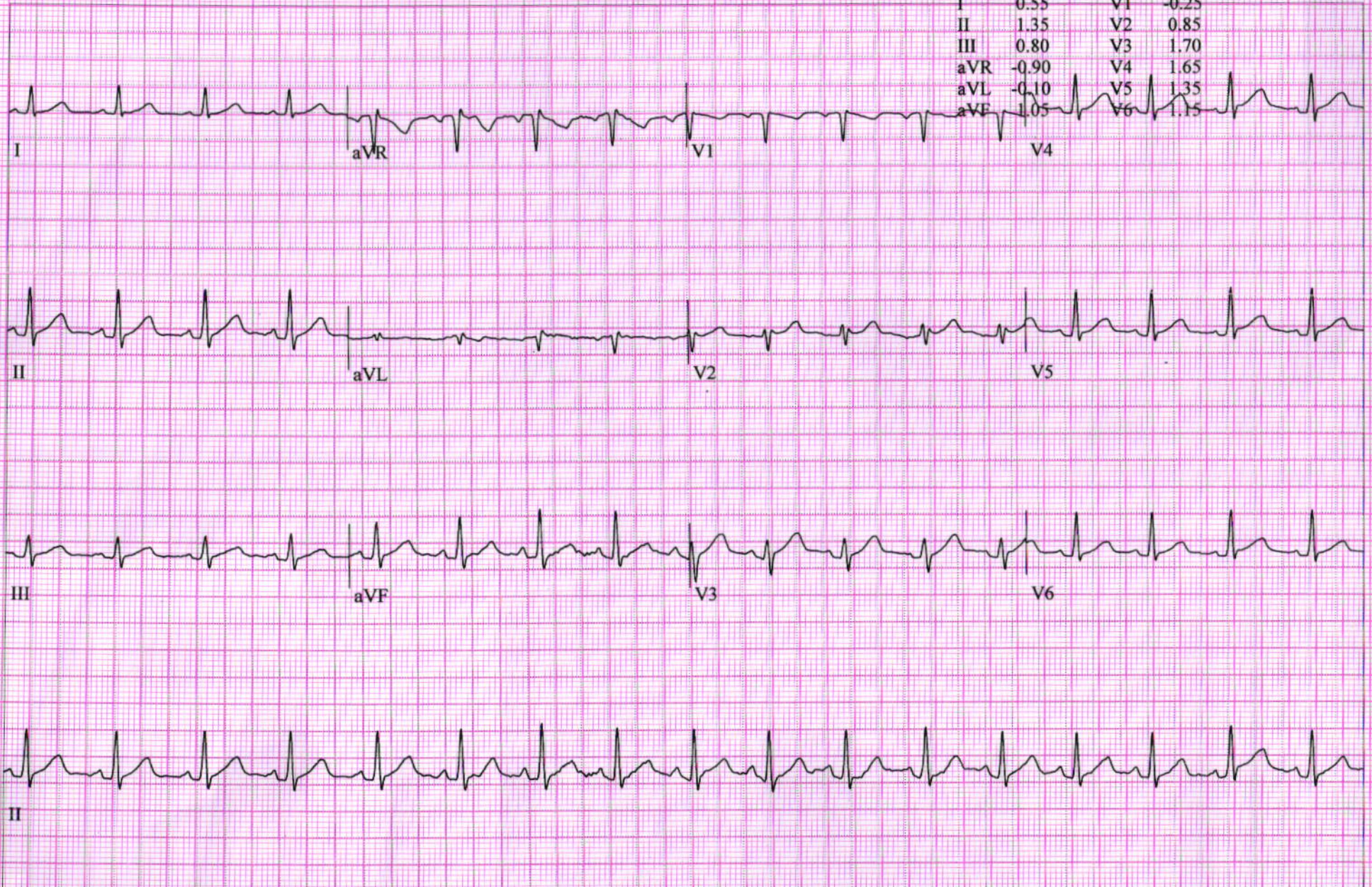



SNEHAL MISTRY,  
Patient ID 22895  
17.02.2023  
9:54:56

142 bpm  
130/80 mmHg

12-Lead Report  
EXERCISE  
STAGE 1  
02:50

BRUCE  
2.7 km/h  
10.0 %

SHALBY HOSPITAL

Measured at 60ms Post J (10mm/mV)  
Auto Points

Lead	ST(mm)	Lead	ST(mm)
I	0.35	V1	-0.15
II	1.20	V2	0.40
III	0.85	V3	1.60
aVR	-0.75	V4	1.80
aVL	-0.25	V5	1.30
aVF	1.00	V6	0.80

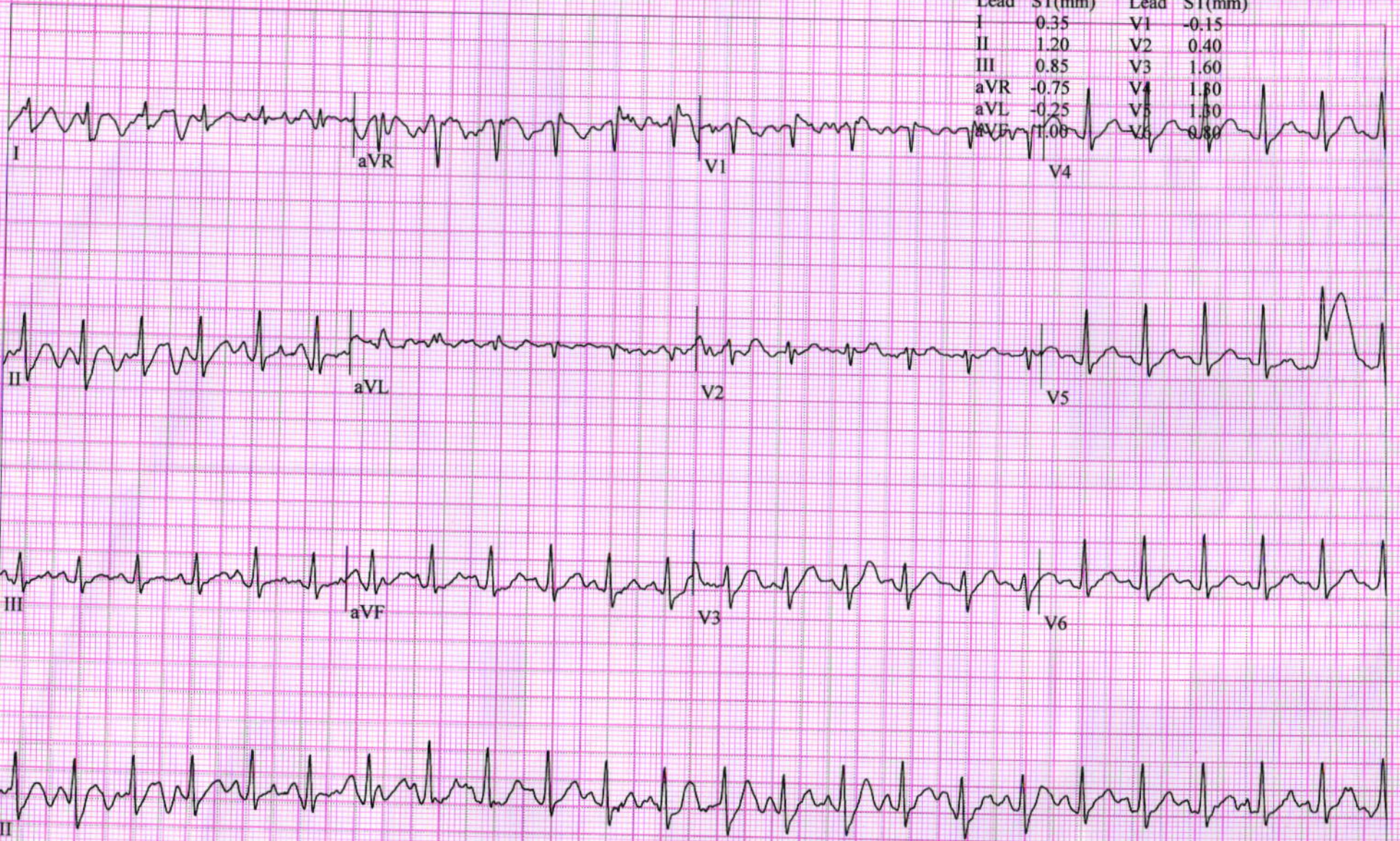



SNEHAL MISTRY,  
Patient ID 22895  
17.02.2023  
9:57:56

162 bpm  
150/80 mmHg

12-Lead Report  
EXERCISE  
STAGE 2  
05:50

BRUCE  
4.0 km/h  
12.0 %

SHALBY HOSPITAL

Measured at 60ms Post J (10mm/mV)  
Auto Points

Lead	ST(mm)	Lead	ST(mm)
I	0.35	V1	-0.10
II	0.50	V2	0.20
III	0.15	V3	1.10
aVR	-0.45	V4	0.70
aVL	0.15	V5	0.50
aVF	0.25	V6	0.30

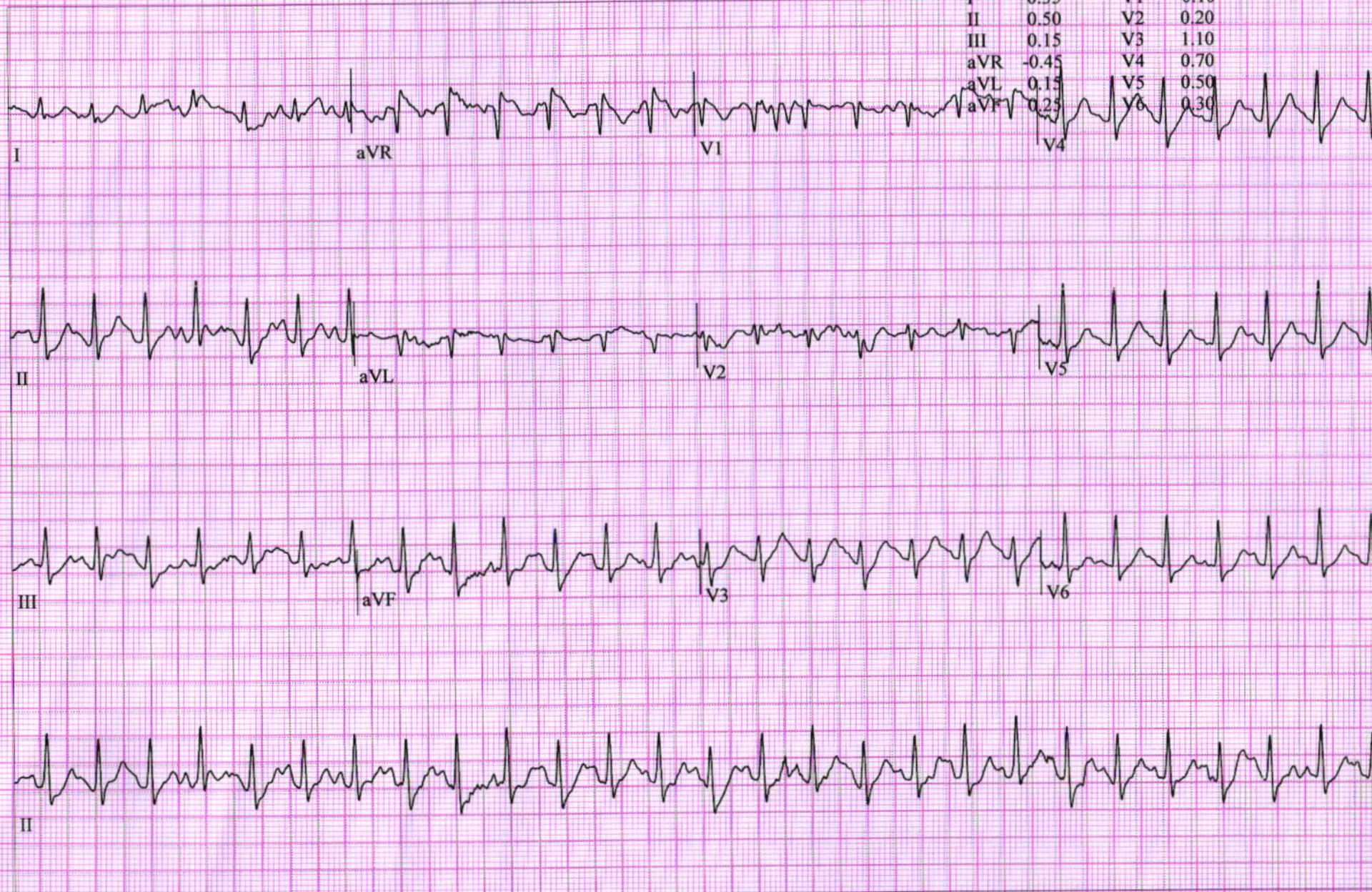



SNEHAL MISTRY,  
Patient ID 22895  
17.02.2023  
9:59:07

12-Lead Report ( PEAK EXERCISE )

SHALBY HOSPITAL

169 bpm  
180/80 mmHg

EXERCISE  
STAGE 3  
07:01

BRUCE  
5.4 km/h  
14.0 %

Measured at 60ms Post J (10mm/mV)  
Auto Points

Lead	ST(mm)	Lead	ST(mm)
I	0.10	V1	-0.25
II	0.45	V2	0.35
III	0.30	V3	0.90
aVR	-0.25	V4	0.35
aVL	-0.10	V5	0.05
aVF	0.40	V6	0.10

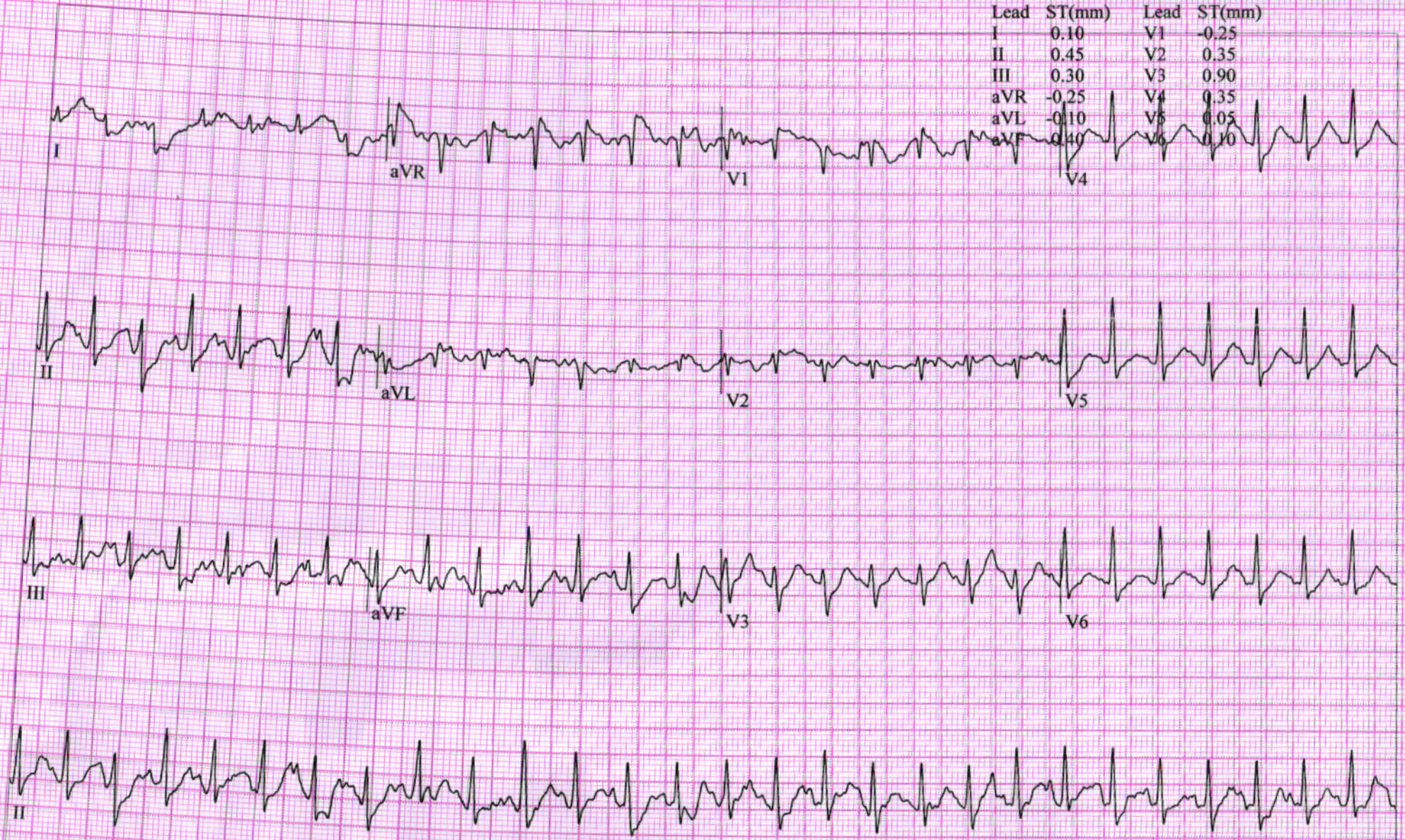



SNEHAL MISTRY,

Patient ID 22895

17.02.2023

9:59:56

139 bpm

180/80 mmHg

12-Lead Report

RECOVERY

#1

00:50

BRUCE

0.0 km/h

0.0 %

SHALBY HOSPITAL

Measured at 60ms Post J (10mm/mV)

Auto Points

Lead	ST(mm)	Lead	ST(mm)
I	0.55	V1	-0.55
II	1.75	V2	0.25
III	1.20	V3	2.00
aVR	-1.15	V4	1.65
aVL	-0.30	V5	1.30
aVF	1.50	V6	0.95

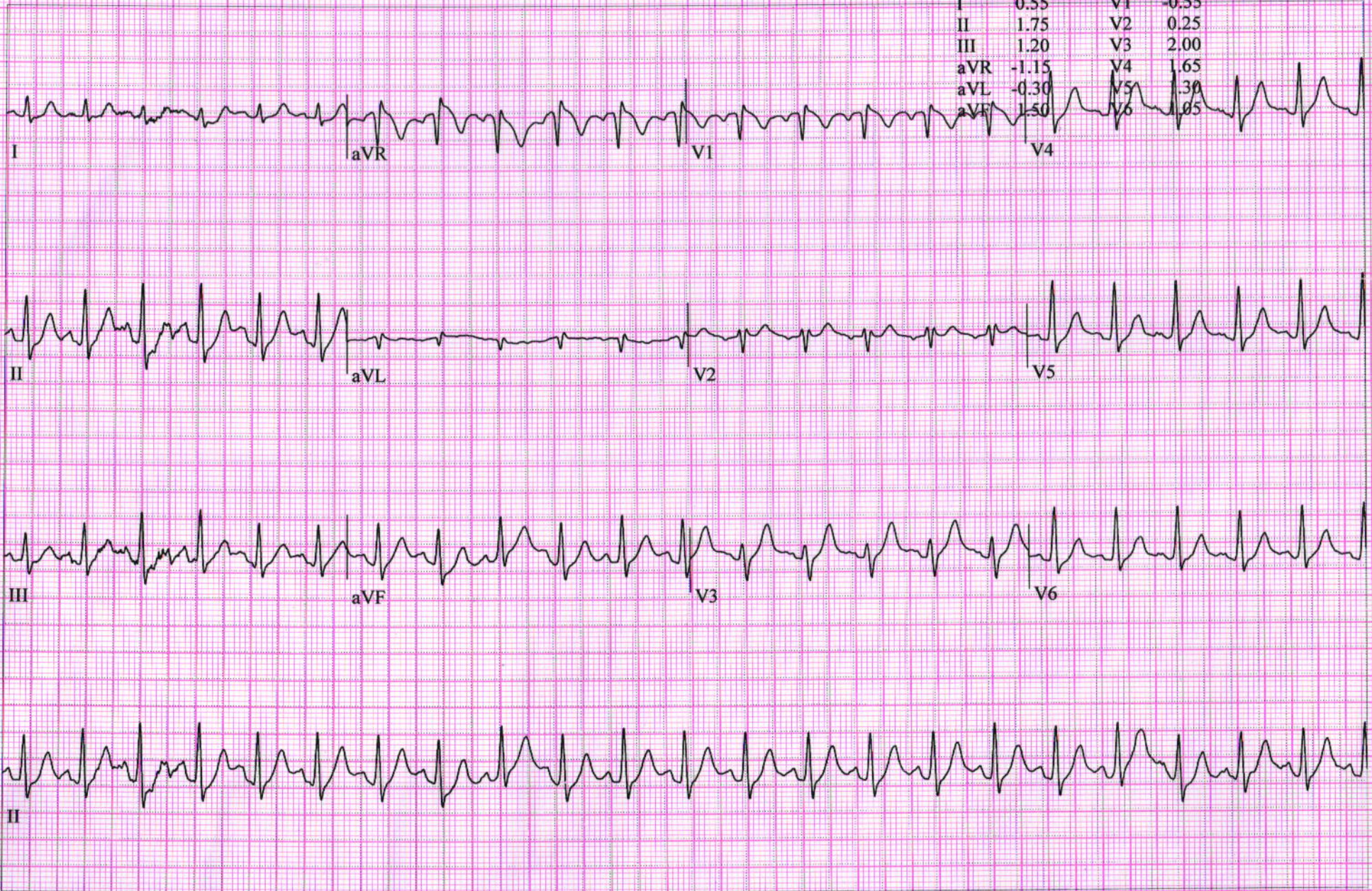



SNEHAL MISTRY,  
Patient ID 22895  
17.02.2023  
10:00:56

12-Lead Report

SHALBY HOSPITAL

118 bpm

RECOVERY  
#1  
01:50

BRUCE  
0.0 km/h  
0.0 %

Measured at 60ms Post J (10mm/mV)  
Auto Points

Lead	ST(mm)	Lead	ST(mm)
I	0.20	V1	-0.25
II	0.90	V2	0.20
III	0.75	V3	1.35
aVR	-0.55	V4	1.00
aVL	-0.25	V5	0.70
aVF	0.85	V6	0.55

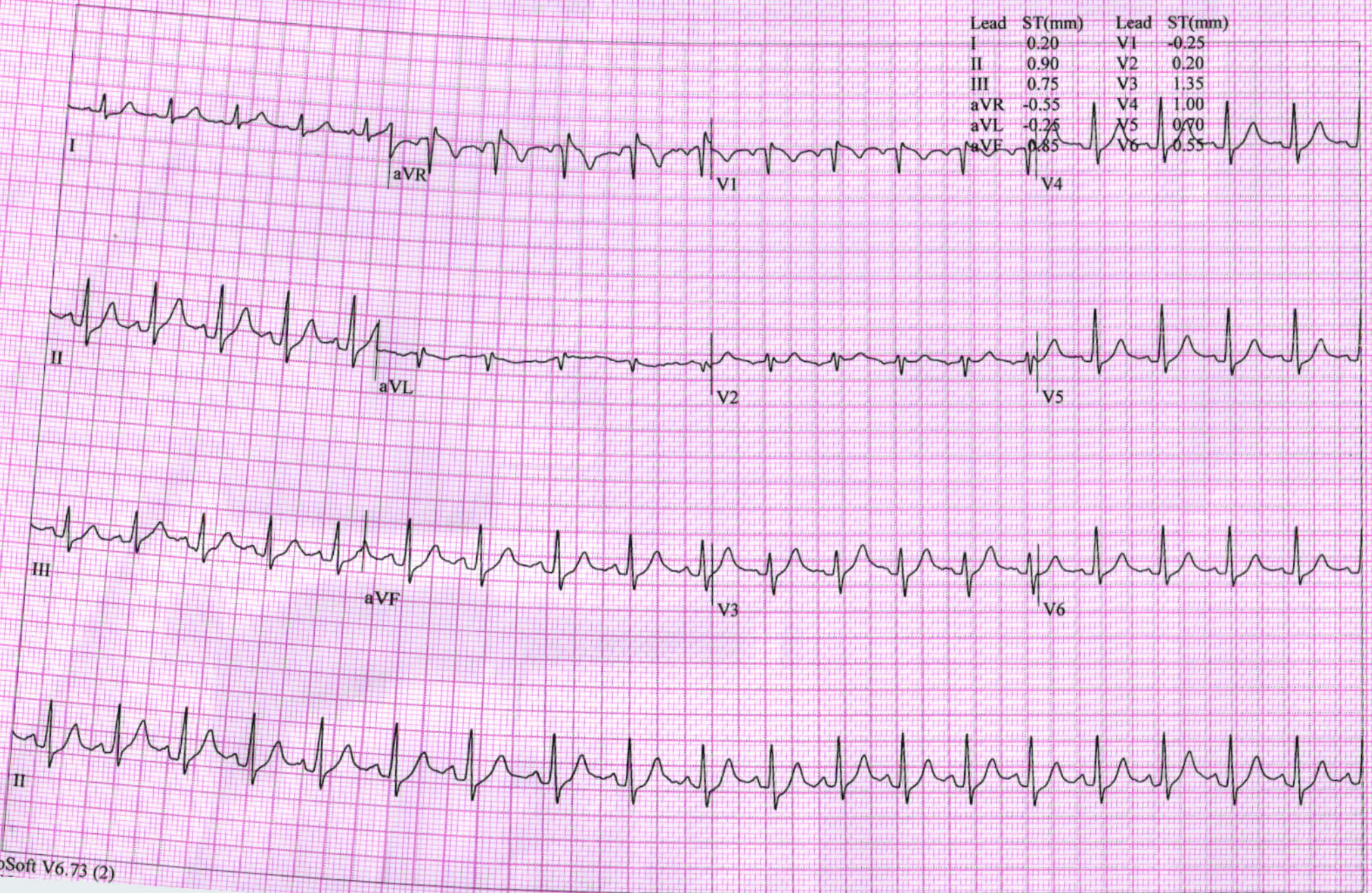



SNEHAL MISTRY,  
Patient ID 22895  
17.02.2023  
10:01:56

112 bpm  
150/80 mmHg

12-Lead Report  
RECOVERY  
#1  
02:50

BRUCE  
0.0 km/h  
0.0 %

SHALBY HOSPITAL

Measured at 60ms Post J (10mm/mV)  
Auto Points

Lead	ST(mm)	Lead	ST(mm)
I	-0.15	V1	-0.15
II	0.70	V2	0.15
III	0.55	V3	1.00
aVR	-0.40	V4	0.80
aVL	-0.25	V5	0.50
aVF	0.60	V6	0.35

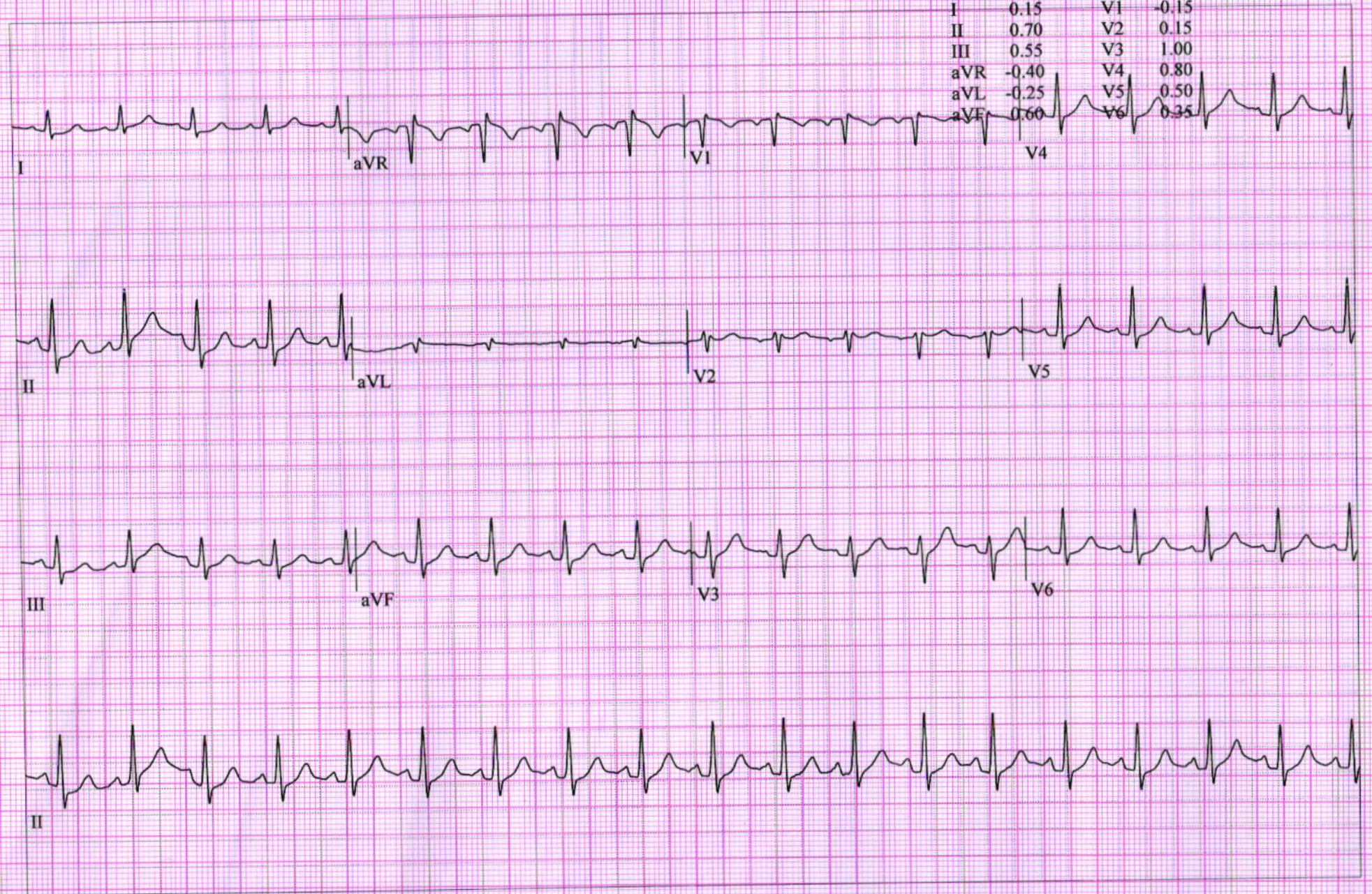



pRS dur 90 ms  
 QT/QTc(E) int 368/ 408 ms  
 P/QRS/T axis 37/ 32/ 32 °  
 RV5/SV1 amp 1.40/ 0.55 mV  
 RV5+SV1 amp 1.95 mV

*Handwritten signature*

Unconfirmed Report  
 Reviewed by:

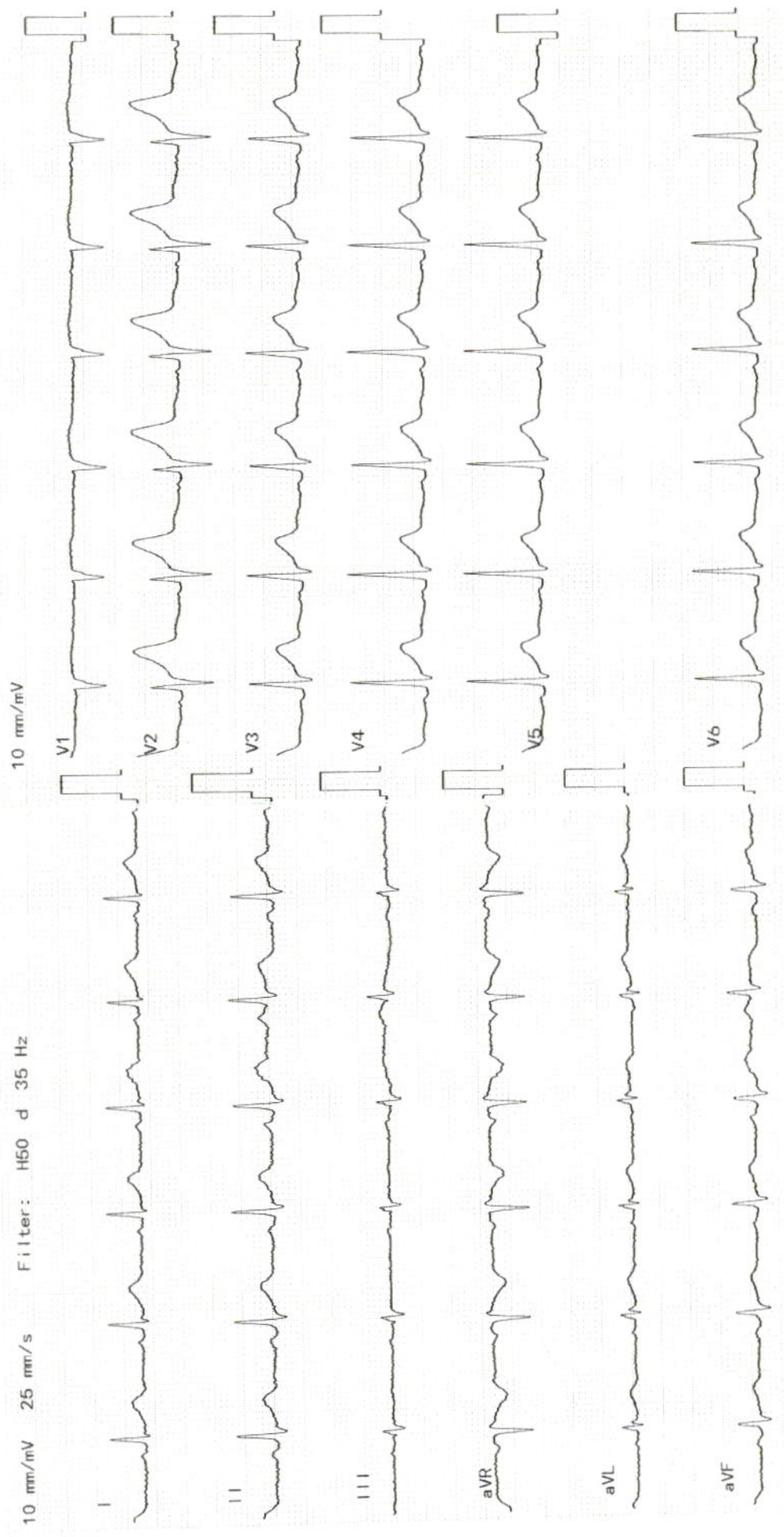



**DR. NIKITA PATEL**

M.B.B.S, M.S (ENT SURGEON)

EMAIL : nikitapatel93@quclock.com

Mo. No.:- +919712993275

Regi. No. G-57620

**Shalby ENT Clinic**

Name:-

*Sonehalbhai*

Age : -

Date:-

*17/02/23*

Chief Complaints:-

Weight:-

Height:-

OPR NO:-

*Routine check up*

Past History :-

Family History:-

Systemic Examination:-

*Normal*

Provisional Diagnosis:-

**SHALBY HOSPITAL, SURAT**

Near Navyug College, Rander Road, Adajan, Surat. Gujarat, India. | Ph. : 0261-7190000 | Email : info.surat@shalby.org.

**SHALBY LIMITED**

Regd. Office : Opp. Karnavati Club, S.G. Road, Ahmedabad - 380 015. Gujarat, India  
Tel: 079 40203000 | Fax : 079 40203109 | info.sg@shalby.org | www.shalby.org | CIN : L85110GJ2004PLC044667

Vapi - Indore - Jabalpur - Mohali - Naroda (Ahmedabad) - Surat - Jaipur - Mumbai



Treatment and further advices:-  
(Write in Capital Letters)

Investigation Advised:-

Rx



Follow Up:

Date: \_\_\_\_\_

બધી દવાઓ ડોક્ટરને બતાવીને લેવી.

Incase of emergency Please report to Emergency Department of Hospital OR Call:- 0261-7190000 / 9512660096

### Numeric Rating Scale

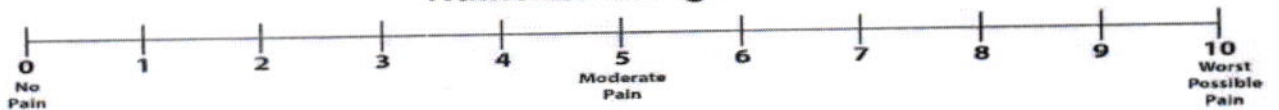

### Wong-Baker FACES® Pain Rating Scale



0

No Hurt



2

Hurts Little Bit



4

Hurts Little More



6

Hurts Even More



8

Hurts Whole Lot



10

Hurts Worst



**DR. RUJUTA SHELAT**  
Consultant Ophthalmologist  
Reg. No.:- G-48712

Name :- Snehal Mishra

Date:- 17/2/25

Chief Complaints:-

PLC

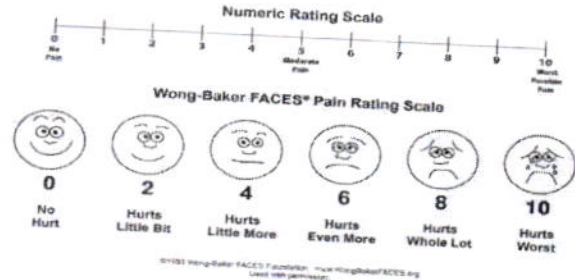

Pain Assessment:-

Past History:-

- NAD -

Family History:-

Allergy:-

Personal History:- **Habits**:- Alcohol:- Y/N Tobacco: Y/N Smoking: Y/N Regular Exercise: Y/N

General Examination:-

BP:- Pulse:- Temp:-

Systemic Examination:-

HT:- WT:-

Visual Acuity:-  $\leftarrow$  6/6  
w/ glasses

PH Vision:-

NCT  $\leftarrow$  13 mm OE by

ON Examination Ant. Segmenet

Both Eye

- WNL -



RX-850K

2016-02-25 17:56

SHOP: SHELAT GEN HOSP

Anterior Chamber

NAME:

REF. DATA	S	C	A
<R>	-1.00	+0.00	
	-1.00	+0.00	
*	-1.00	+0.00	
<L>	-0.50	-0.50	99
	-0.75	-0.50	92
*	-0.75	-0.50	95

Rt. EYE

Lt. EYE

VD=0  
PD=68

Investigation:-

Blood Vessel:-

Background:-

Macula:-

Diagnosis:-

BE  
WNL

Treatment:-

Nutritional Assessment:-

Preventive Care & Counsellings:-

Follow Up ON:- After 6 month

Rrrr

Signature of the Consultant