



Age / Gender: 41/Female

Date and Time: 3rd Oct 21 11:33 AM

Patient ID: CVAR0066222122

Patient Name: Mrs.SEEMA SINGH-PKG10000237

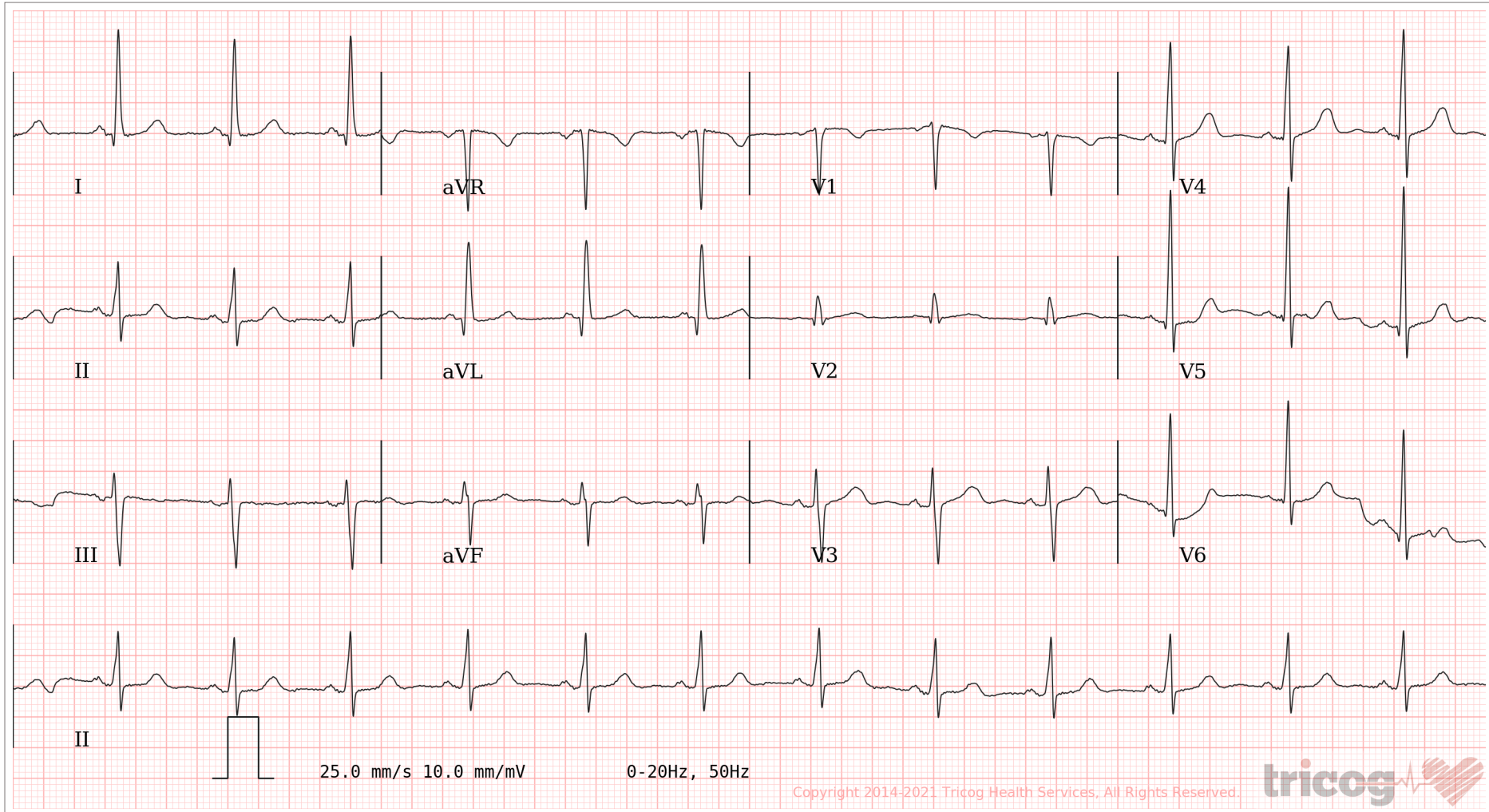

AR: 79 bpm VR: 79 bpm QRSD: 84 ms QT: 388 ms QTc: 444 ms PRI: 130 ms P-R-T: 18° -7° 17°

ECG Within Normal Limits: Sinus Rhythm, Normal Axis, Minimal Voltage Criteria for LVH, may be Normal Variant. Please correlate clinically.

AUTHORIZED BY

Charit

Dr. Charit
MD, DM: Cardiology

63382

REPORTED BY

Snehalatha.S

Dr Snehalatha

83125

CHANDAN HEALTH CARE LTD.

99-SHIVAJI NAGAR MAHMOORGANJ VARANASI-221008

MS. SEEMA SINGH
Age: 41/F
Ref. by:
Indication1:
Indication2:
Indication3:

ID: 65222122
Hr/Wt: 158/70
Recorded: 3-10-2021 12:25

TREADMILL TEST SUMMARY REPORT
Protocol: BRUCE
History:
Medication1:
Medication2:
Medication3:

PHASE	PHASE TIME	STAGE TIME	SPEED (Km./Hr.)	GRADE (%)	H.R. (BPM)	B.P. (mmHg)	RPP X100	II	ST LEVEL (mm) V2	V5	METS
SUPINE	0:05	0:05			96	126/86	120	0.1	0.0	0.1	
HYPERT					92	126/86	115	0.3	0.0	0.2	
VALSALVA					96	126/86	120	0.2	0.0	0.2	
STANDING					97	126/86	122	0.2	0.0	0.2	
STAGE 1	2:59	2:59	2.70	10.00	146	136/86	198	0.1	-0.3	-0.2	4.80
STAGE 2	5:59	2:59	4.00	12.00	163	146/86	237	0.1	-0.4	-0.1	7.10
EVENT	6:31	0:31	5.40	14.00	172	146/86	251	-0.4	-0.3	-0.8	7.60
PEAK EXER	6:35	0:35			173	146/86	252	-0.6	-0.2	-1.2	7.67
EVENT	0:34	0:34	0.00	0.00	153	146/86	223	0.7	-0.1	0.4	
EVENT	1:01	1:01	0.00	0.00	132	146/86	192	1.2	-0.2	0.9	
EVENT	2:02	2:02	0.00	0.00	115	146/86	167	0.2	-0.2	0.1	

RESULTS

Exercise Duration: 6:35 Minutes
Max Heart Rate: 173 bpm - 96% of target heart rate 179 bpm
Max Blood Pressure: 146/86 mmHg
Max Work Load: 7.67 METS
Reason of Termination:

*No signs or symptoms during peak exercise
negative for inducible ischemia*

IMPRESSIONS

Wm

Cardiologist

Dr. Vikash Agrawal
Reg. No.-54167



CHANDAN HEALTH CARE LTD.

MS. SEEMA SINGH
I.D. : 66222122
AGE/SEX : 41/F
RECORDED : 3-10-2021 12:25

RATE : 96 B/P/M
B.P. : 126/86 mmHg

SUPINE
PRETEST

ST @ 10mm/mV
80ms PostU

RAW E.C.G.

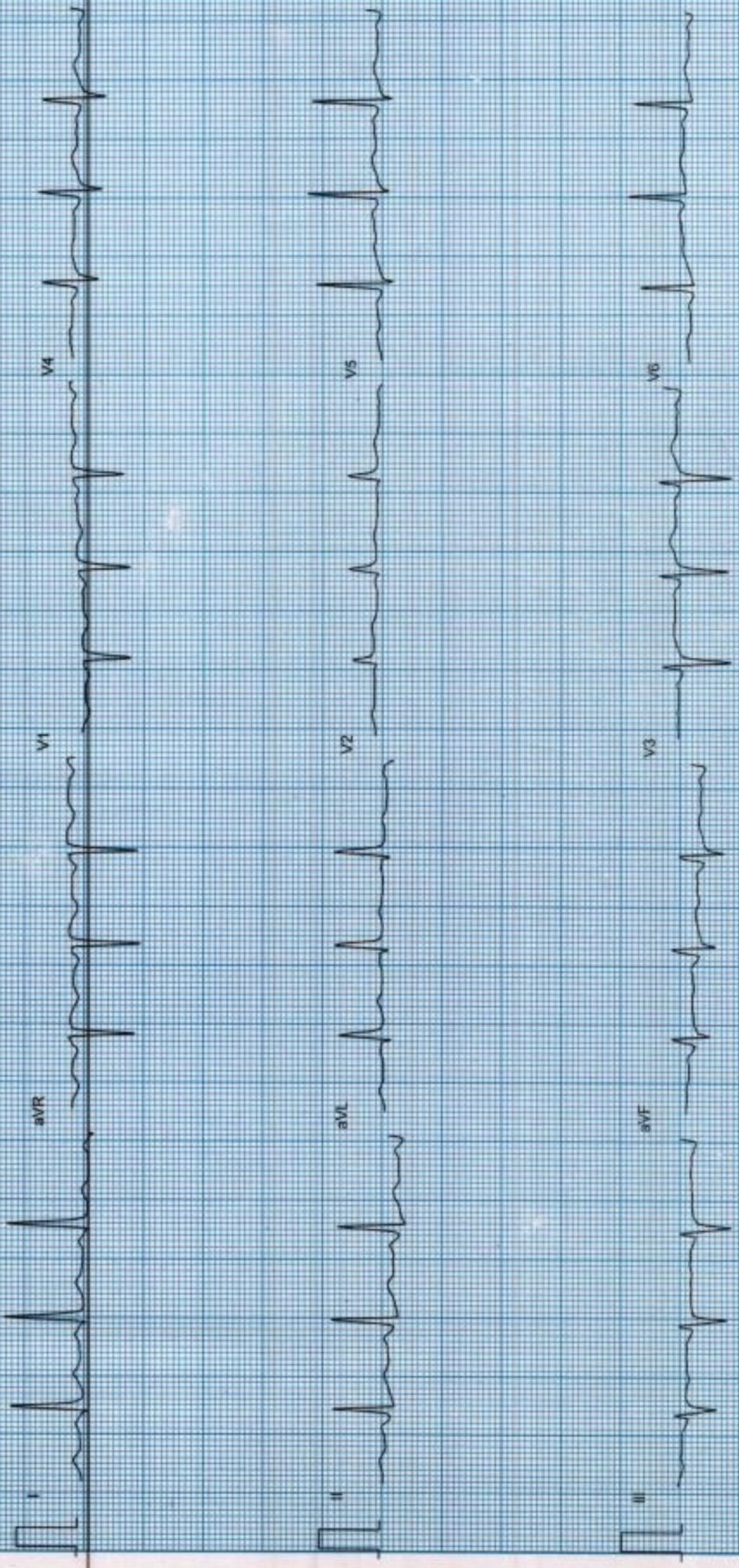

CHANDAN HEALTH CARE LTD.

Ms. SEEMA SINGH
ID : 66222122
AGE/SEX : 41/F
RECORDED : 3-10-2021 12:25

RATE : 92 BPM
B.P. : 126/86 mmHg

HYPERVENTILATION
PRETEST
STAGE TIME : 0:05

ST @ 10mm/mV
80ms PostJ

LINKED MEDIAN

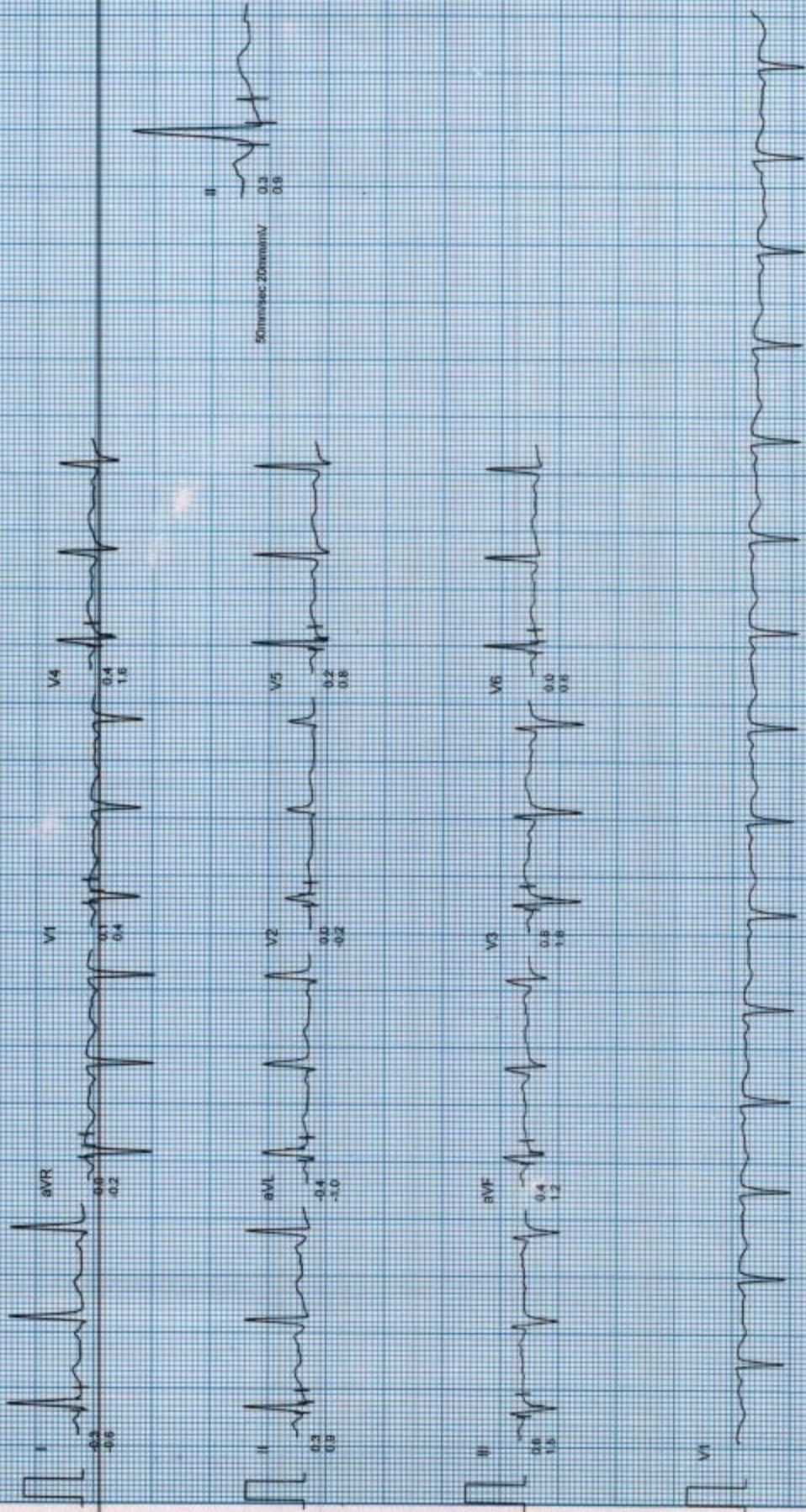

CHANDAN HEALTH CARE LTD.

Ms. SEEMA SINGH
I.D. 66222122
AGE/SEX - 41/F
RECORDED: 3-10-2021 12:25

RATE: 96 BPM
B.P.: 126/86 mmHg

VALSALVA
PRETEST

ST @ 10mm/mV
80ms PostJ

LINKED MEDIAN

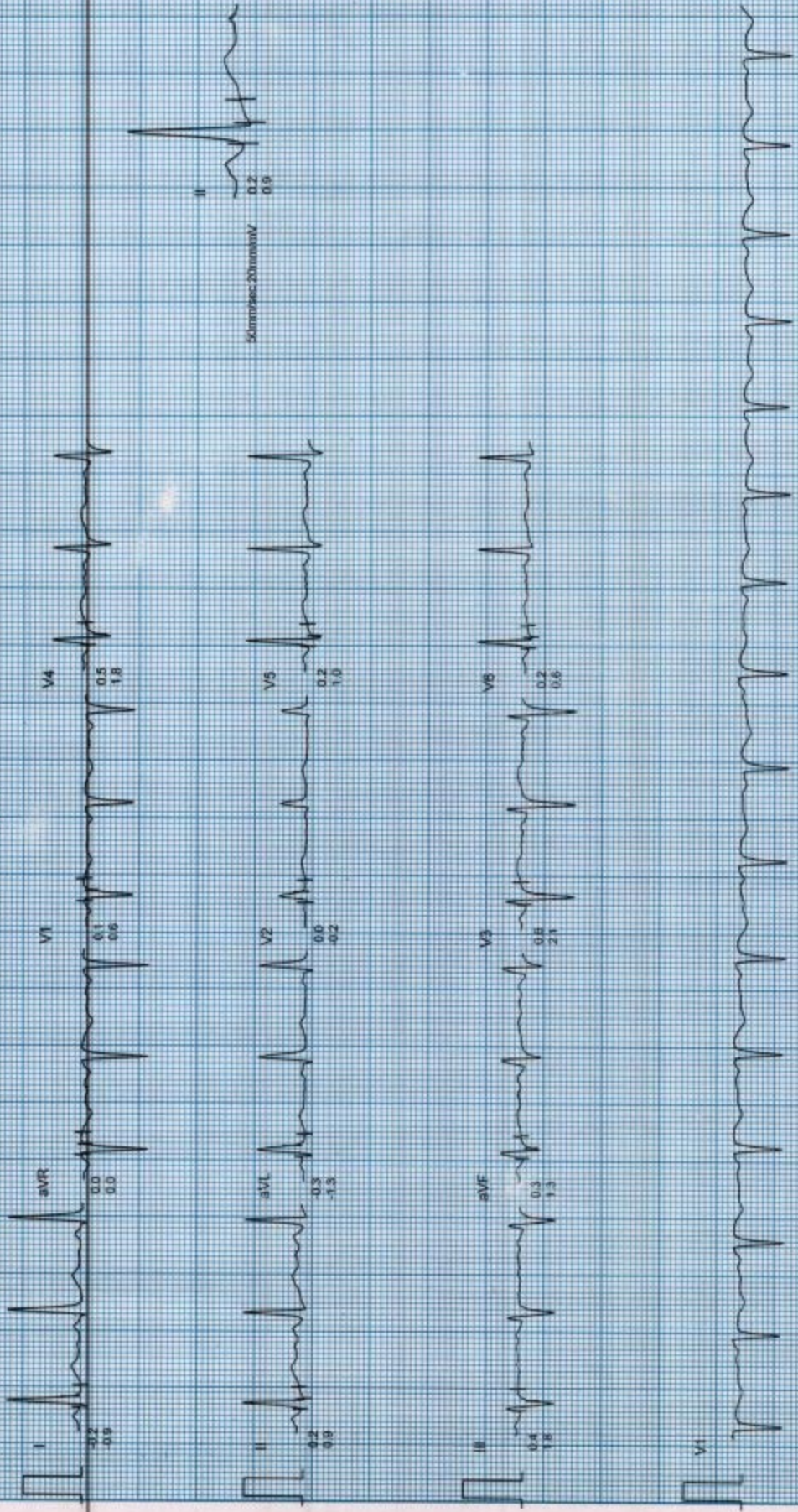

CHANDAN HEALTH CARE LTD.

Ms. SEFAMA SINGH
I.D. 06222122
AGE/SEX 41/F
RECORDED 3-10-2021 12:25

RATE 97 BPM
B.P. 126/86 mmHg

STANDING
PRETEST

ST @ 10mm/mV
80ms PostJ

LINKED MEDIAN

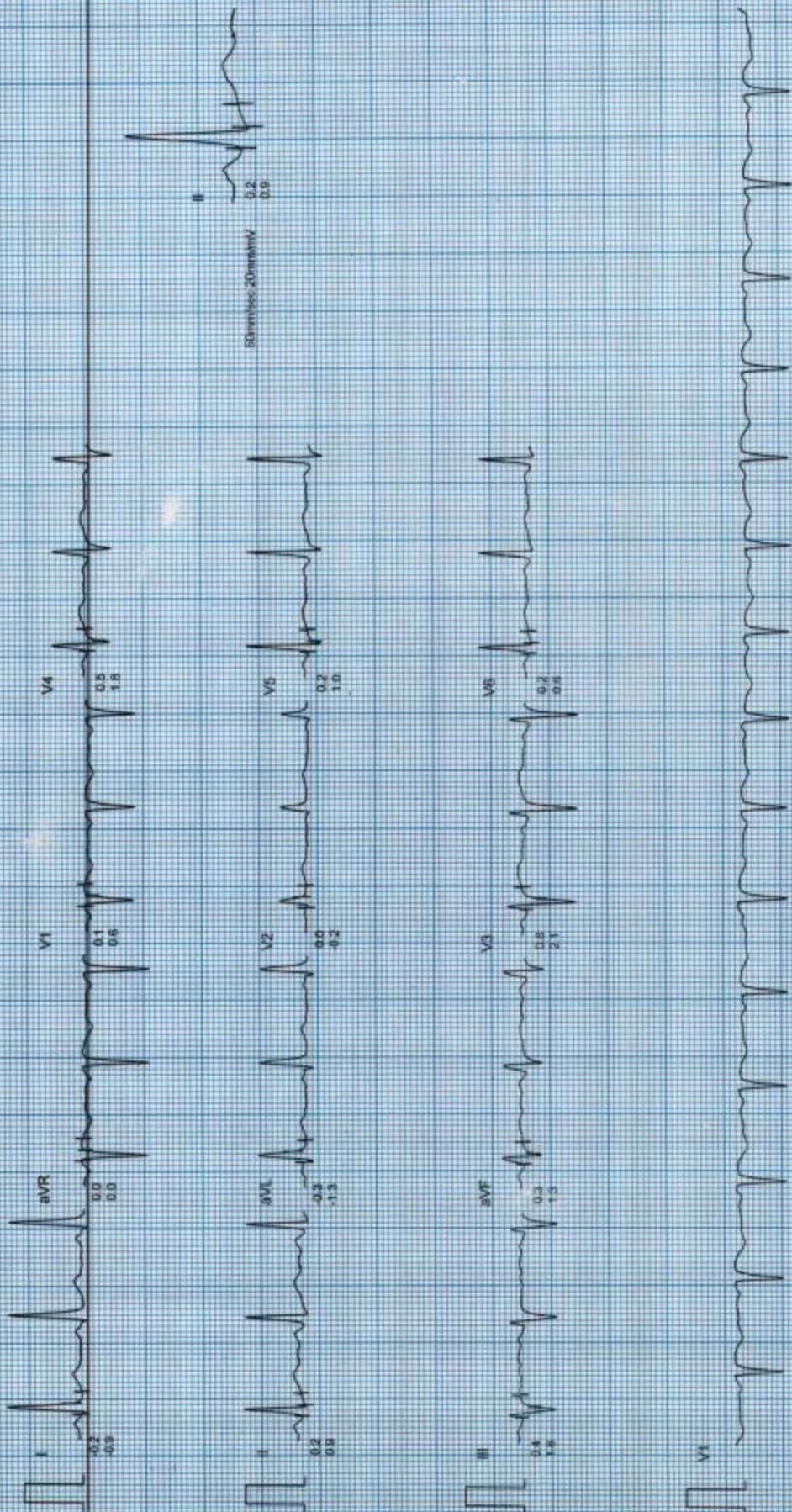

CHANDAN HEALTH CARE LTD.

ME. SEEMA SINGH
I.D. : 66222122
AGE/SEX : 41/F
RECORDED : 3-10-2021 12:25

RATE : 146 BPM
B.P. : 136/86 mmHg

BRUCE
EXERCISE 1
PHASE TIME : 2:59
STAGE TIME : 2:59

ST @ 10mm/mV
60ris PostJ
SPEED : 2.7 Km/hr
GRADE : 10.0 %

LINKED MEDIAN

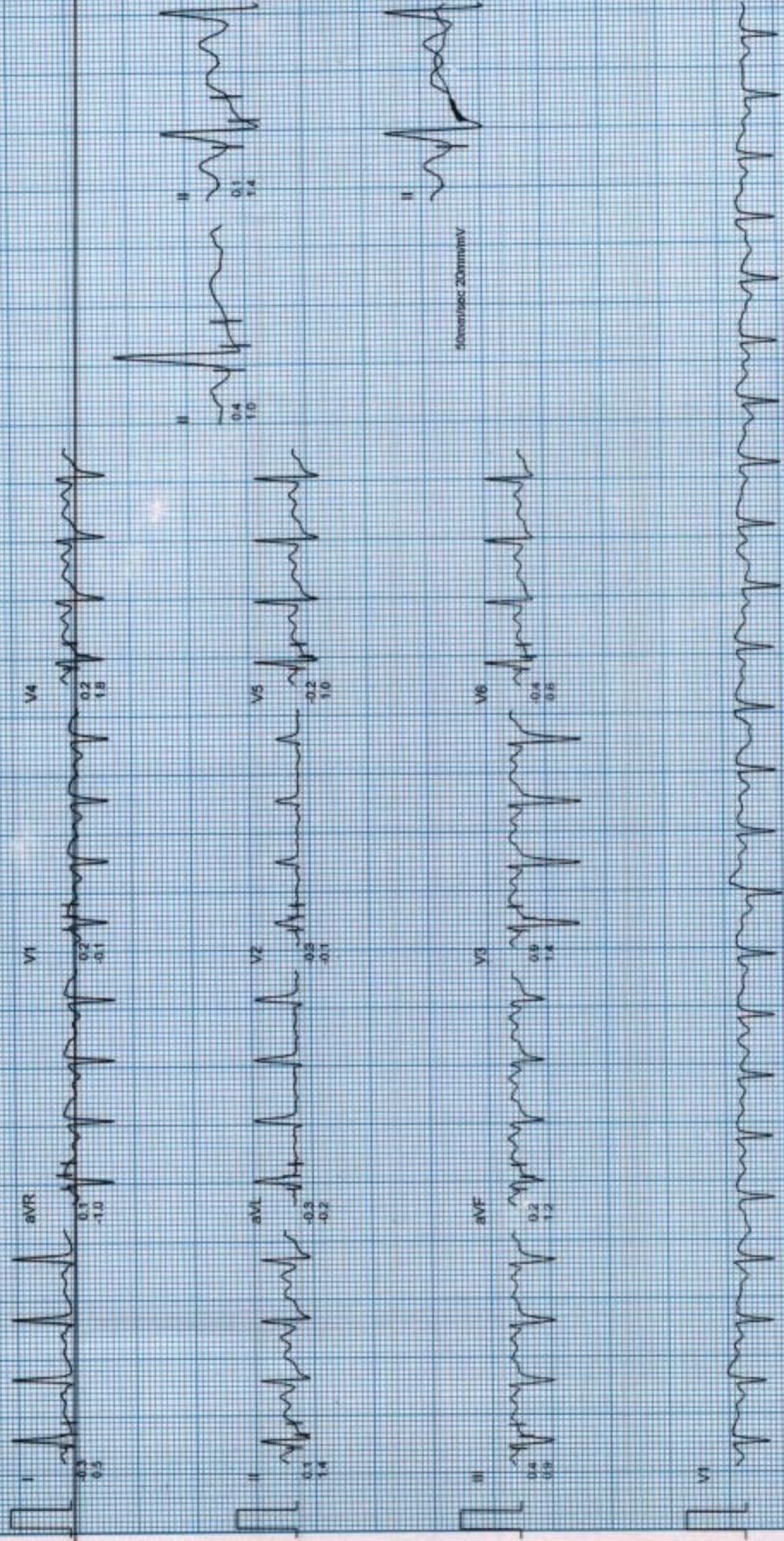

CHANDAN HEALTH CARE LTD.

Ms SEEMA SINGH
 ID : 66222122
 AGE/SEX : 41/F
 RECORDED : 3-10-2021 12:25

RATE : 163 BPM
 B.P. : 146/86 mmHg

BRUCE
 EXERCISE 2
 PHASE TIME : 5:59
 STAGE TIME : 2:59

ST @ 10mm/mV
 60ms PostJ
 SPEED : 4.0 Km /Hr
 GRADE : 12.0 %

LINKED MEDIAN

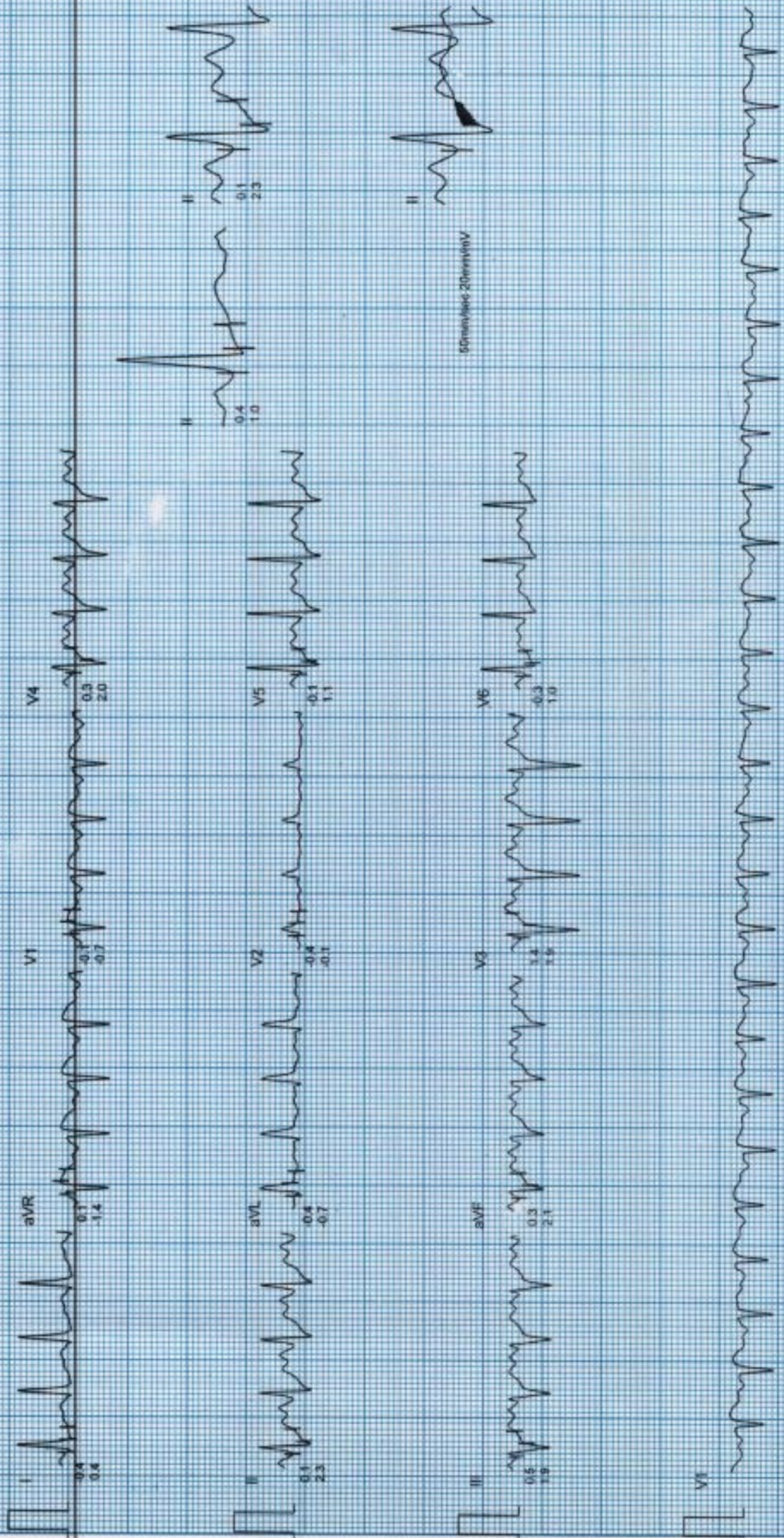

CHANDAN HEALTH CARE LTD.

MS SEEMA SINGH
I.D. : 56222122
AGE/SEX : 41/F
RECORDED : 3-10-2021 12:25

RATE : 172 BPM
B.P. : 146/86 mmHg

BRUCE
EXERCISE 3 (EVENT)
PHASE TIME : 6:31
STAGE TIME : 0:31

ST @ 10mm/mV
80ms PostJ
SPEED : 5.4 Km./Hr
GRADE : 14.0 %
RAW E.C.G



CHANDAN HEALTH CARE LTD.

Ms. SEEMA SINGH
I.D. : 66222122
AGE/SEX : 41/F
RECORDED : 3-10-2021 12:25

RATE : 173 BPM
B.P. : 146/86 mmHg

BRUCE
PEAK EXER
PHASE TIME : 6:35
STAGE TIME : 0:35

ST @ 10mm/mV
80ms PostJ
SPEED : 5.4 Km./Hr
GRADE : 14.0 %
MIXED E.C.G.

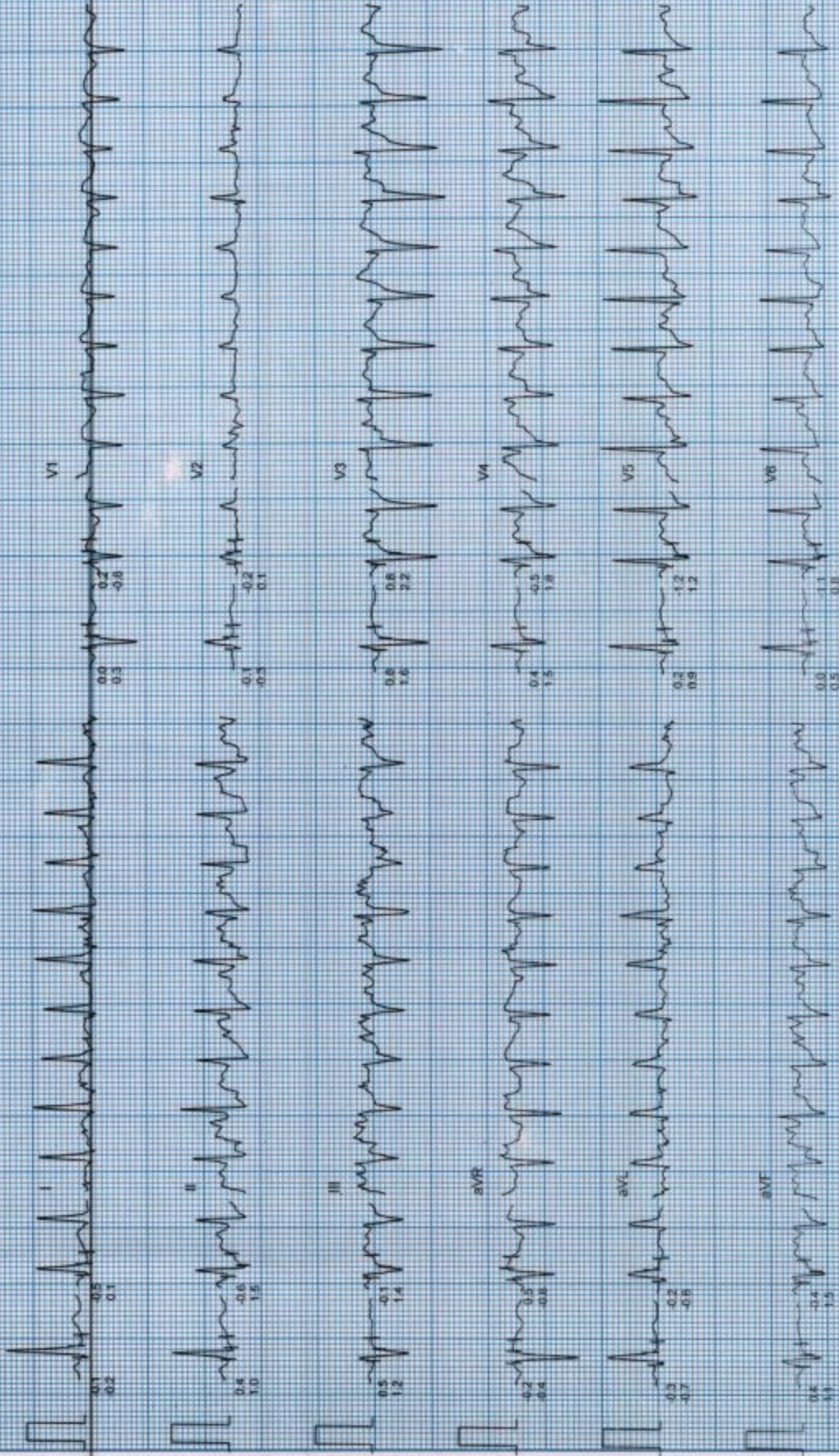

CHANDAN HEALTH CARE LTD.

MS. SEEMA SINGH
ID : 86222122
AGE/SEX : 41/F
RECORDED : 3-10-2021 12:25

RATE : 153 BPM
B.P. : 146/86 mmHg

BRUCE
RECOVERY (EVENT)
PHASE TIME : 0:34

ST @ 10mm/mV
80ms PostL
SPEED : 0.0 Km./Hr.
GRADE : 0.0 %

RAW ECG

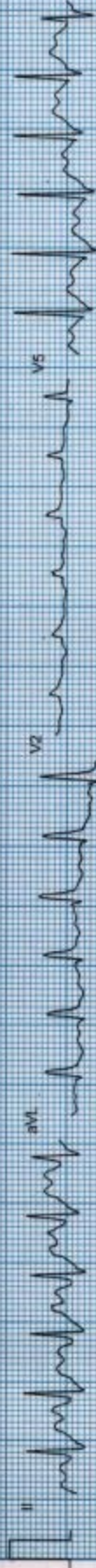
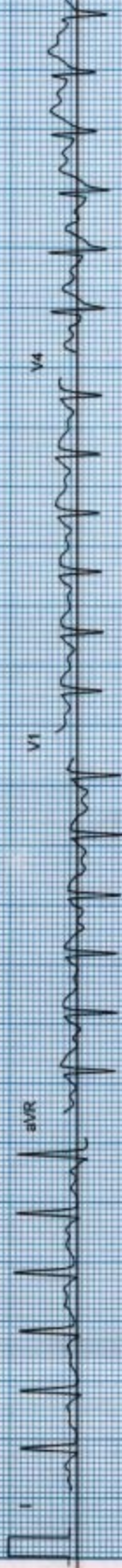

CHANDAN HEALTH CARE LTD.

Ms. SEEMA SINGH
I.D. : 66222122
AGE/SEX : 41/F
RECORDED : 3-10-2021 12:25

RATE : 132 BPM
B.P. : 146/86 mmHg

BRUCE
RECOVERY (EVENT)
PHASE TIME : 1.01

ST @ 10mm/mV
80ms PosU
SPEED : 0.0 Km/Hr.
GRADE : 0.0 %

RAW ECG

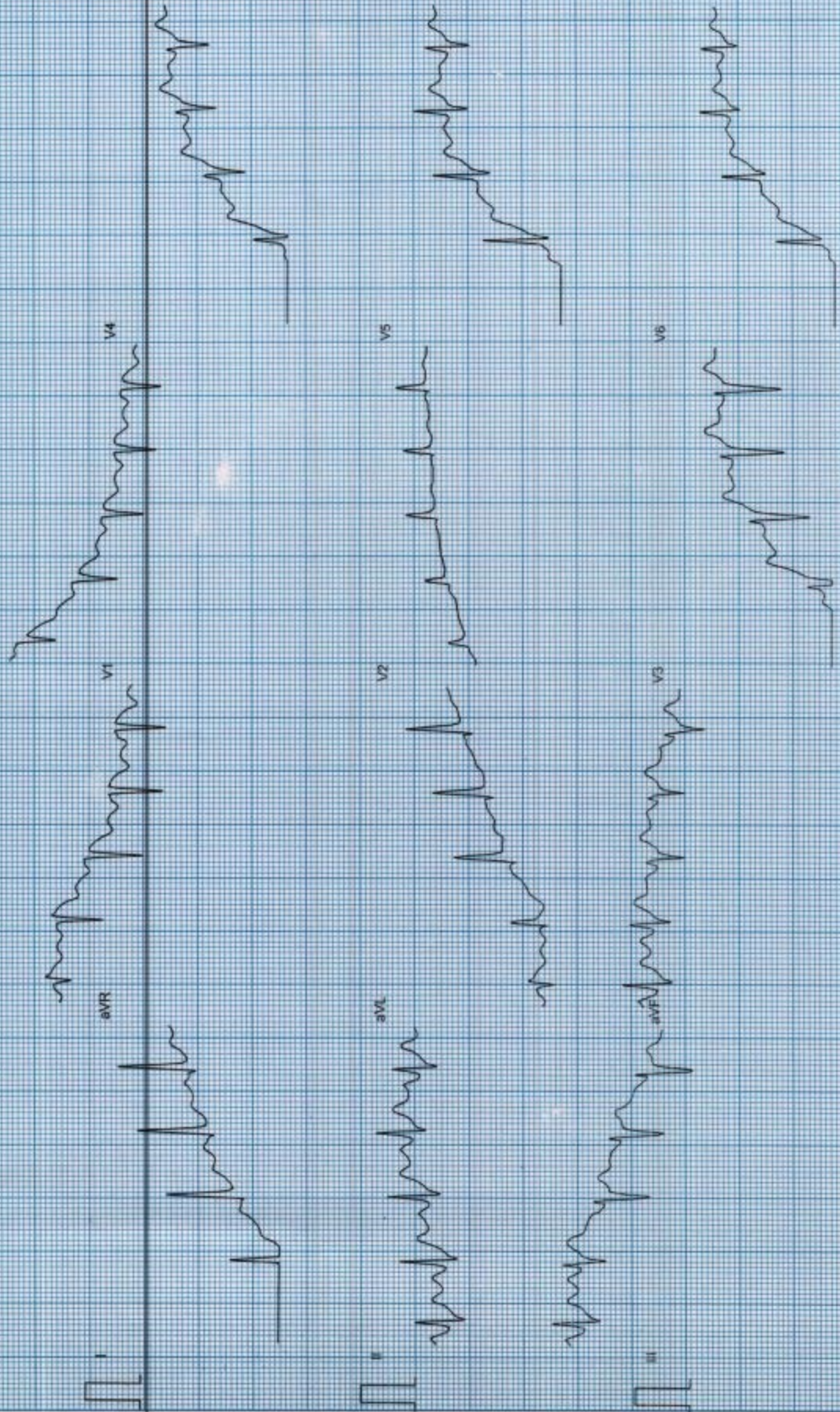

CHANDAN HEALTH CARE LTD.

Ms. SEEMA SINGH
I.D. : 66222122
AGE/SEX : 41/F
RECORDED : 3-10-2021 12:25

RATE : 115 BPM
B.P. : 146/86 mmHg

BRUCE
RECOVERY (EVENT)
PHASE TIME : 2:02

ST @ 10mm/mV
80ms PostJ
SPEED : 0.0 Km./hr.
GRADE : 0.0 %

RAW ECG

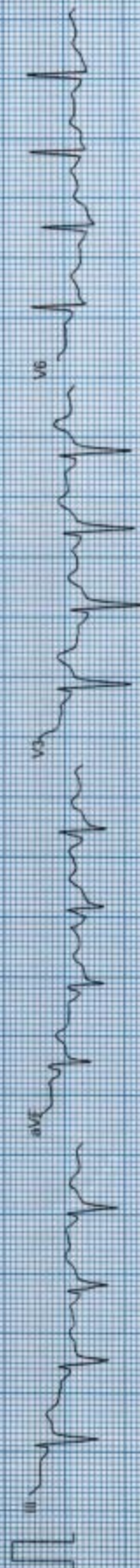

CHANDAN DIAGNOSTIC CENTRE

Name of Company: *Mediwheel*

Name of Executive: *Secma Singh.*

Date of Birth: *10/7/1980*

Sex: *Female*

Height: *5' 158cm*

Weight: *70 kg.*

BMI (Body Mass Index): *28.0*

Chest (Expiration / Inspiration) *87/91*

Abdomen: *82 cm*

Blood Pressure: *124/86*

Pulse: *86 BPM. Regular*

RR: *19 Resp/min.*

Ident Mark: *Mole on right cheek.*

Any Allergies: *NO*

Vertigo: *Normal*

Any Medications: *Normal*

Any Surgical History: *NO*

Habits of alcoholism/smoking/tobacco: *NO*

Chief Complaints if any: *NO*

Lab Investigation Reports: *Yes Attached.*

Eye Check up vision & Color vision: *Normal & power glass since 2 months*

Left eye: *Normal* Power: *Not cot*

Right eye: *Normal*

Near vision: *Normal & power glass - 2 months*

CHANDAN DIAGNOSTIC CENTRE

Far vision : *Normal*
Dental check up : *Normal*
ENT Check up : *Normal*
Eye Checkup : *Normal*

Final impression

Certified that I examined *Seena Singh* S/o or D/o
is presently in good health and free from any cardio-respiratory/communicable
ailment, he/she is fit / Unfit to join any organization.

Client Signature :-



Dr. R.C. ROY
MBBS., MD. (Radio Diagnosis)
Reg. No.: 26918

Signature of Medical Examiner

Name & Qualification *Dr. R.C. Roy, MBBS, MD*

Date *03.10.21* Place *Varanasi*



CHANDAN DIAGNOSTIC CENTRE

Add: 99, Shivaji Nagar Mahmoorganj, Varanasi
Ph: 9235447795,0542-2223232
CIN : U85110DL2003PLC308206



Patient Name	: Mrs.SEEMA SINGH-PKG10000237	Registered On	: 03/Oct/2021 10:33:39
Age/Gender	: 41 Y 0 M 0 D /F	Collected	: 03/Oct/2021 11:33:46
UHID/MR NO	: CVAR.0000022525	Received	: 03/Oct/2021 11:40:43
Visit ID	: CVAR0066222122	Reported	: 03/Oct/2021 14:12:28
Ref Doctor	: Dr.Mediwheel - Arcofemi Health Care Ltd.	Status	: Final Report

DEPARTMENT OF HAEMATOLOGY

MEDIWHEEL BANK OF BARODA FEMALE ABOVE 40 YRS

Test Name	Result	Unit	Bio. Ref. Interval	Method
-----------	--------	------	--------------------	--------

Blood Group (ABO & Rh typing) * , Blood

Blood Group	O
Rh (Anti-D)	POSITIVE

COMPLETE BLOOD COUNT (CBC) * , Blood

Haemoglobin	11.60	g/dl	13.5-17.5	PHOTOMETRIC
TLC (WBC)	7,300.00	/Cu mm	4000-10000	ELECTRONIC IMPEDANCE

DLC

Polymorphs (Neutrophils)	65.00	%	55-70	ELECTRONIC IMPEDANCE
Lymphocytes	30.00	%	25-40	ELECTRONIC IMPEDANCE
Monocytes	3.00	%	3-5	ELECTRONIC IMPEDANCE
Eosinophils	2.00	%	1-6	ELECTRONIC IMPEDANCE
Basophils	0.00	%	< 1	ELECTRONIC IMPEDANCE

ESR

Observed	20.00	Mm for 1st hr.
Corrected	10.00	Mm for 1st hr. < 20
PCV (HCT)	33.90	cc % 40-54

Platelet count

Platelet Count	1.70	LACS/cu mm	1.5-4.0	ELECTRONIC IMPEDANCE
PDW (Platelet Distribution width)	16.10	fL	9-17	ELECTRONIC IMPEDANCE
P-LCR (Platelet Large Cell Ratio)	nr	%	35-60	ELECTRONIC IMPEDANCE
PCT (Platelet Hematocrit)	nr	%	0.108-0.282	ELECTRONIC IMPEDANCE
MPV (Mean Platelet Volume)	nr	fL	6.5-12.0	ELECTRONIC IMPEDANCE

RBC Count

RBC Count	3.68	Mill./cu mm	3.7-5.0	ELECTRONIC IMPEDANCE
-----------	------	-------------	---------	----------------------





CHANDAN DIAGNOSTIC CENTRE

Add: 99, Shivaji Nagar Mahmoorganj, Varanasi
Ph: 9235447795, 0542-2223232
CIN : U85110DL2003PLC308206



Patient Name	: Mrs. SEEMA SINGH-PKG10000237	Registered On	: 03/Oct/2021 10:33:39
Age/Gender	: 41 Y 0 M 0 D /F	Collected	: 03/Oct/2021 11:33:46
UHID/MR NO	: CVAR.0000022525	Received	: 03/Oct/2021 11:40:43
Visit ID	: CVAR0066222122	Reported	: 03/Oct/2021 14:12:28
Ref Doctor	: Dr. Mediwheel - Arcofemi Health Care Ltd.	Status	: Final Report

DEPARTMENT OF HAEMATOLOGY

MEDIWHEEL BANK OF BARODA FEMALE ABOVE 40 YRS

Test Name	Result	Unit	Bio. Ref. Interval	Method
Blood Indices (MCV, MCH, MCHC)				
MCV	92.20	fl	80-100	CALCULATED PARAMETER
MCH	31.40	pg	28-35	CALCULATED PARAMETER
MCHC	34.10	%	30-38	CALCULATED PARAMETER
RDW-CV	13.00	%	11-16	ELECTRONIC IMPEDANCE
RDW-SD	42.60	fL	35-60	ELECTRONIC IMPEDANCE
Absolute Neutrophils Count	4,745.00	/cu mm	3000-7000	
Absolute Eosinophils Count (AEC)	146.00	/cu mm	40-440	



S.N. Sinha

Dr. S.N. Sinha (MD Path)





CHANDAN DIAGNOSTIC CENTRE

Add: 99, Shivaji Nagar Mahmoorganj, Varanasi
Ph: 9235447795,0542-2223232
CIN : U85110DL2003PLC308206



Patient Name	: Mrs.SEEMA SINGH-PKG10000237	Registered On	: 03/Oct/2021 10:33:40
Age/Gender	: 41 Y 0 M 0 D /F	Collected	: 03/Oct/2021 11:33:46
UHID/MR NO	: CVAR.0000022525	Received	: 03/Oct/2021 11:40:43
Visit ID	: CVAR0066222122	Reported	: 03/Oct/2021 14:31:42
Ref Doctor	: Dr.Mediwheel - Arcofemi Health Care Ltd.	Status	: Final Report

DEPARTMENT OF BIOCHEMISTRY

MEDIWHEEL BANK OF BARODA FEMALE ABOVE 40 YRS

Test Name	Result	Unit	Bio. Ref. Interval	Method
-----------	--------	------	--------------------	--------

Glucose Fasting <i>Sample:Plasma</i>	91.40	mg/dl	< 100 Normal 100-125 Pre-diabetes ≥ 126 Diabetes	GOD POD
--	-------	-------	--	---------

Interpretation:

- Kindly correlate clinically with intake of hypoglycemic agents, drug dosage variations and other drug interactions.
- A negative test result only shows that the person does not have diabetes at the time of testing. It does not mean that the person will never get diabetics in future, which is why an Annual Health Check up is essential.
- I.G.T = Impaired Glucose Tolerance.

Glucose PP <i>Sample:Plasma After Meal</i>	140.00	mg/dl	<140 Normal 140-199 Pre-diabetes >200 Diabetes	GOD POD
--	--------	-------	--	---------

Interpretation:

- Kindly correlate clinically with intake of hypoglycemic agents, drug dosage variations and other drug interactions.
- A negative test result only shows that the person does not have diabetes at the time of testing. It does not mean that the person will never get diabetics in future, which is why an Annual Health Check up is essential.
- I.G.T = Impaired Glucose Tolerance.

GLYCOSYLATED HAEMOGLOBIN (HBA1C) * , EDTA BLOOD

Glycosylated Haemoglobin (HbA1c)	5.10	% NGSP	HPLC (NGSP)
Glycosylated Haemoglobin (Hb-A1c)	32.00	mmol/mol/IFCC	
Estimated Average Glucose (eAG)	96	mg/dl	

Interpretation:

NOTE:-

- eAG is directly related to A1c.
- An A1c of 7% -the goal for most people with diabetes-is the equivalent of an eAG of 154 mg/dl.
- eAG may help facilitate a better understanding of actual daily control helping you and your health care provider to make necessary changes to your diet and physical activity to improve overall diabetes management.

The following ranges may be used for interpretation of results. However, factors such as duration of diabetes, adherence to therapy and the age of the patient should also be considered in assessing the degree of blood glucose control.





CHANDAN DIAGNOSTIC CENTRE

Add: 99, Shivaji Nagar Mahmoorganj, Varanasi
Ph: 9235447795, 0542-2223232
CIN : U85110DL2003PLC308206



Patient Name	: Mrs. SEEMA SINGH-PKG10000237	Registered On	: 03/Oct/2021 10:33:40
Age/Gender	: 41 Y 0 M 0 D /F	Collected	: 03/Oct/2021 11:33:46
UHID/MR NO	: CVAR.0000022525	Received	: 03/Oct/2021 11:40:43
Visit ID	: CVAR0066222122	Reported	: 03/Oct/2021 14:31:42
Ref Doctor	: Dr. Mediwheel - Arcofemi Health Care Ltd.	Status	: Final Report

DEPARTMENT OF BIOCHEMISTRY

MEDIWHEEL BANK OF BARODA FEMALE ABOVE 40 YRS

Test Name	Result	Unit	Bio. Ref. Interval	Method
-----------	--------	------	--------------------	--------

Haemoglobin A1C (%)NGSP	mmol/mol / IFCC Unit	eAG (mg/dl)	Degree of Glucose Control Unit
> 8	>63.9	>183	Action Suggested*
7-8	53.0 -63.9	154-183	Fair Control
< 7	<63.9	<154	Goal**
6-7	42.1 -63.9	126-154	Near-normal glycemia
< 6%	<42.1	<126	Non-diabetic level

*High risk of developing long term complications such as Retinopathy, Nephropathy, Neuropathy, Cardiopathy, etc.

**Some danger of hypoglycemic reaction in Type 1 diabetics. Some glucose intolerant individuals and "subclinical" diabetics may demonstrate HbA1C levels in this area.

N.B. : Test carried out on Automated G8 90 SL TOSOH HPLC Analyser.

Clinical Implications:

*Values are frequently increased in persons with poorly controlled or newly diagnosed diabetes.

*With optimal control, the HbA 1c moves toward normal levels.

*A diabetic patient who recently comes under good control may still show higher concentrations of glycosylated hemoglobin. This level declines gradually over several months as nearly normal glycosylated *Increases in glycosylated hemoglobin occur in the following non-diabetic conditions: a. Iron-deficiency anemia b. Splenectomy c. Alcohol toxicity d. Lead toxicity

*Decreases in A 1c occur in the following non-diabetic conditions: a. Hemolytic anemia b. chronic blood loss

*Pregnancy d. chronic renal failure. Interfering Factors:

*Presence of Hb F and H causes falsely elevated values. 2. Presence of Hb S, C, E, D, G, and Lepore (autosomal recessive mutation resulting in a hemoglobinopathy) causes falsely decreased values.

BUN (Blood Urea Nitrogen) *	7.30	mg/dL	7.0-23.0	CALCULATED
-----------------------------	------	-------	----------	------------





CHANDAN DIAGNOSTIC CENTRE

Add: 99, Shivaji Nagar Mahmoorganj, Varanasi
Ph: 9235447795,0542-2223232
CIN : U85110DL2003PLC308206



Patient Name	: Mrs.SEEMA SINGH-PKG10000237	Registered On	: 03/Oct/2021 10:33:40
Age/Gender	: 41 Y 0 M 0 D /F	Collected	: 03/Oct/2021 11:33:46
UHID/MR NO	: CVAR.0000022525	Received	: 03/Oct/2021 11:40:43
Visit ID	: CVAR0066222122	Reported	: 03/Oct/2021 14:31:42
Ref Doctor	: Dr.Mediwheel - Arcofemi Health Care Ltd.	Status	: Final Report

DEPARTMENT OF BIOCHEMISTRY

MEDIWHEEL BANK OF BARODA FEMALE ABOVE 40 YRS

Test Name	Result	Unit	Bio. Ref. Interval	Method
-----------	--------	------	--------------------	--------

Sample:Serum

Creatinine	0.70	mg/dl	0.5-1.2	MODIFIED JAFFES
-------------------	------	-------	---------	-----------------

Sample:Serum

e-GFR (Estimated Glomerular Filtration Rate)	102.00	ml/min/1.73m ²	90-120 Normal - 60-89 Near Normal	CALCULATED
---	--------	---------------------------	--------------------------------------	------------

Sample:Serum

Uric Acid	4.00	mg/dl	2.5-6.0	URICASE
------------------	------	-------	---------	---------

Sample:Serum

L.F.T.(WITH GAMMA GT) * , Serum

SGOT / Aspartate Aminotransferase (AST)	38.10	U/L	< 35	IFCC WITHOUT P5P
SGPT / Alanine Aminotransferase (ALT)	40.10	U/L	< 40	IFCC WITHOUT P5P
Gamma GT (GGT)	18.70	IU/L	11-50	OPTIMIZED SZAZING
Protein	7.30	gm/dl	6.2-8.0	BIRUET
Albumin	4.00	gm/dl	3.8-5.4	B.C.G.
Globulin	3.30	gm/dl	1.8-3.6	CALCULATED
A:G Ratio	1.21		1.1-2.0	CALCULATED
Alkaline Phosphatase (Total)	105.90	U/L	42.0-165.0	IFCC METHOD
Bilirubin (Total)	1.10	mg/dl	0.3-1.2	JENDRASSIK & GROF
Bilirubin (Direct)	0.50	mg/dl	< 0.30	JENDRASSIK & GROF
Bilirubin (Indirect)	0.60	mg/dl	< 0.8	JENDRASSIK & GROF

LIPID PROFILE (MINI) * , Serum

Cholesterol (Total)	161.00	mg/dl	<200 Desirable 200-239 Borderline High > 240 High	CHOD-PAP
HDL Cholesterol (Good Cholesterol)	36.00	mg/dl	30-70	DIRECT ENZYMATIC
LDL Cholesterol (Bad Cholesterol)	106	mg/dl	< 100 Optimal 100-129 Nr. Optimal/Above Optimal 130-159 Borderline High 160-189 High > 190 Very High	CALCULATED
VLDL	19.06	mg/dl	10-33	CALCULATED
Triglycerides	95.30	mg/dl	< 150 Normal 150-199 Borderline High 200-499 High >500 Very High	GPO-PAP



S.N. Sinha
Dr.S.N. Sinha (MD Path)





CHANDAN DIAGNOSTIC CENTRE

Add: 99, Shivaji Nagar Mahmoorganj, Varanasi
Ph: 9235447795,0542-2223232
CIN : U85110DL2003PLC308206



Patient Name	: Mrs.SEEMA SINGH-PKG10000237	Registered On	: 03/Oct/2021 10:33:39
Age/Gender	: 41 Y 0 M 0 D /F	Collected	: 03/Oct/2021 14:39:58
UHID/MR NO	: CVAR.0000022525	Received	: 03/Oct/2021 14:41:04
Visit ID	: CVAR0066222122	Reported	: 03/Oct/2021 14:43:20
Ref Doctor	: Dr.Mediwheel - Arcofemi Health Care Ltd.	Status	: Final Report

DEPARTMENT OF CLINICAL PATHOLOGY

MEDIWHEEL BANK OF BARODA FEMALE ABOVE 40 YRS

Test Name	Result	Unit	Bio. Ref. Interval	Method
-----------	--------	------	--------------------	--------

URINE EXAMINATION, ROUTINE * , Urine

Color	PALE YELLOW			
Specific Gravity	1.010			
Reaction PH	Acidic (6.0)			DIPSTICK
Protein	ABSENT	mg %	< 10 Absent 10-40 (+) 40-200 (++) 200-500 (+++) > 500 (++++)	DIPSTICK
Sugar	ABSENT	gms%	< 0.5 (+) 0.5-1.0 (++) 1-2 (+++) > 2 (++++)	DIPSTICK
Ketone	ABSENT			DIPSTICK
Bile Salts	ABSENT			
Bile Pigments	ABSENT			
Urobilinogen(1:20 dilution)	ABSENT			
Microscopic Examination:				
Epithelial cells	2-3/h.p.f			MICROSCOPIC EXAMINATION
Pus cells	0-1/h.p.f			MICROSCOPIC EXAMINATION
RBCs	ABSENT			MICROSCOPIC EXAMINATION
Cast	ABSENT			
Crystals	ABSENT			MICROSCOPIC EXAMINATION
Others	ABSENT			

SUGAR, FASTING STAGE * , Urine

Sugar, Fasting stage	ABSENT	gms%
----------------------	--------	------

Interpretation:

(+)	< 0.5
(++)	0.5-1.0
(+++)	1-2
(++++)	> 2





CHANDAN DIAGNOSTIC CENTRE

Add: 99, Shivaji Nagar Mahmoorganj, Varanasi
Ph: 9235447795, 0542-2223232
CIN : U85110DL2003PLC308206



Patient Name	: Mrs. SEEMA SINGH-PKG10000237	Registered On	: 03/Oct/2021 10:33:39
Age/Gender	: 41 Y 0 M 0 D /F	Collected	: 03/Oct/2021 14:39:58
UHID/MR NO	: CVAR.0000022525	Received	: 03/Oct/2021 14:41:04
Visit ID	: CVAR0066222122	Reported	: 03/Oct/2021 14:43:20
Ref Doctor	: Dr. Mediwheel - Arcofemi Health Care Ltd.	Status	: Final Report

DEPARTMENT OF CLINICAL PATHOLOGY

MEDIWHEEL BANK OF BARODA FEMALE ABOVE 40 YRS

Test Name	Result	Unit	Bio. Ref. Interval	Method
-----------	--------	------	--------------------	--------

SUGAR, PP STAGE * , Urine

Sugar, PP Stage ABSENT

Interpretation:

- (+) < 0.5 gms%
- (++) 0.5-1.0 gms%
- (+++) 1-2 gms%
- (++++) > 2 gms%



S.N. Sinha

Dr.S.N. Sinha (MD Path)





CHANDAN DIAGNOSTIC CENTRE

Add: 99, Shivaji Nagar Mahmoorganj, Varanasi
Ph: 9235447795, 0542-2223232
CIN : U85110DL2003PLC308206



Patient Name	: Mrs. SEEMA SINGH-PKG10000237	Registered On	: 03/Oct/2021 10:33:39
Age/Gender	: 41 Y 0 M 0 D /F	Collected	: 03/Oct/2021 11:33:46
UHID/MR NO	: CVAR.0000022525	Received	: 03/Oct/2021 14:47:42
Visit ID	: CVAR0066222122	Reported	: 03/Oct/2021 14:52:24
Ref Doctor	: Dr. Mediwheel - Arcofemi Health Care Ltd.	Status	: Final Report

DEPARTMENT OF IMMUNOLOGY

MEDIWHEEL BANK OF BARODA FEMALE ABOVE 40 YRS

Test Name	Result	Unit	Bio. Ref. Interval	Method
-----------	--------	------	--------------------	--------

THYROID PROFILE - TOTAL * , Serum

T3, Total (tri-iodothyronine)	102.00	ng/dl	84.61-201.7	CLIA
T4, Total (Thyroxine)	6.40	ug/dl	3.2-12.6	CLIA
TSH (Thyroid Stimulating Hormone)	4.00	μIU/mL	0.27 - 5.5	CLIA

Interpretation:

0.3-4.5	μIU/mL	First Trimester
0.5-4.6	μIU/mL	Second Trimester
0.8-5.2	μIU/mL	Third Trimester
0.5-8.9	μIU/mL	Adults 55-87 Years
0.7-27	μIU/mL	Premature 28-36 Week
2.3-13.2	μIU/mL	Cord Blood > 37Week
0.7-64	μIU/mL	Child(21 wk - 20 Yrs.)
1-39	μIU/mL	Child 0-4 Days
1.7-9.1	μIU/mL	Child 2-20 Week

- 1) Patients having low T3 and T4 levels but high TSH levels suffer from primary hypothyroidism, cretinism, juvenile myxedema or autoimmune disorders.
- 2) Patients having high T3 and T4 levels but low TSH levels suffer from Grave's disease, toxic adenoma or sub-acute thyroiditis.
- 3) Patients having either low or normal T3 and T4 levels but low TSH values suffer from iodine deficiency or secondary hypothyroidism.
- 4) Patients having high T3 and T4 levels but normal TSH levels may suffer from toxic multinodular goiter. This condition is mostly a symptomatic and may cause transient hyperthyroidism but no persistent symptoms.
- 5) Patients with high or normal T3 and T4 levels and low or normal TSH levels suffer either from T3 toxicosis or T4 toxicosis respectively.
- 6) In patients with non thyroidal illness abnormal test results are not necessarily indicative of thyroidism but may be due to adaptation to the catabolic state and may revert to normal when the patient recovers.
- 7) There are many drugs for eg. Glucocorticoids, Dopamine, Lithium, Iodides, Oral radiographic dyes, etc. which may affect the thyroid function tests.
- 8) Generally when total T3 and total T4 results are indecisive then Free T3 and Free T4 tests are recommended for further confirmation along with TSH levels.



S.N. Sinha
Dr. S.N. Sinha (MD Path)





CHANDAN DIAGNOSTIC CENTRE

Add: 99, Shivaji Nagar Mahmoorganj, Varanasi
Ph: 9235447795,0542-2223232
CIN : U85110DL2003PLC308206



Patient Name	: Mrs.SEEMA SINGH-PKG10000237	Registered On	: 03/Oct/2021 10:33:40
Age/Gender	: 41 Y 0 M 0 D /F	Collected	: N/A
UHID/MR NO	: CVAR.0000022525	Received	: N/A
Visit ID	: CVAR0066222122	Reported	: 04/Oct/2021 09:28:26
Ref Doctor	: Dr.Mediwheel - Arcofemi Health Care Ltd.	Status	: Final Report

DEPARTMENT OF X-RAY

MEDIWHEEL BANK OF BARODA FEMALE ABOVE 40 YRS

X-RAY DIGITAL CHEST PA *

(500 mA COMPUTERISED UNIT SPOT FILM DEVICE)

DIGITAL CHEST P-A VIEW

- Soft tissue shadow appears normal.
- Bony cage is normal.
- Diaphragmatic shadows are normal on both sides.
- Costo-phrenic angles are bilaterally clear.
- Trachea is central in position.
- Cardiac size & contours are normal.
- Hilar shadows are normal.
- Pulmonary vascularity & distribution are normal.
- Pulmonary parenchyma did not reveal any significant lesion.

IMPRESSION : N O R M A L S K I A G R A M

*** End Of Report ***

Result/s to Follow:

STOOL, ROUTINE EXAMINATION, ECG / EKG, ULTRASOUND WHOLE ABDOMEN (UPPER & LOWER), TREAD MILL TEST



Dr Raveesh Chandra Roy (MD-Radio)

This report is not for medico legal purpose. If clinical correlation is not established, kindly repeat the test at no additional cost within seven days.

Facilities: Pathology, Bedside Sample Collection, Health Check-ups, Digital X-Ray, ECG (Bedside also), Allergy Testing, Test And Health Check-ups, Ultrasonography, Sonomammography, Bone Mineral Density (BMD), Doppler Studies, 2D Echo, CT Scan, MRI, Blood Bank, TMT, EEG, PFT, OPG, Endoscopy, Digital Mammography, Electromyography (EMG), Nerve Condition Velocity (NCV), Audiometry, Brainstem Evoked Response Audiometry (BERA), Colonoscopy, Ambulance Services, Online Booking Facilities for Diagnostics, Online Report Viewing *
365 Days Open *Facilities Available at Select Location

Page 9 of 9



Customer Care No.: +91-9918300637 E-mail: customercare.diagnostic@chandan.co.in Web: www.chandan.co.in

Home Sample Collection
1800-419-0002

Mar. 2018

आपका अत्यंत ही कि मैं अपनी मज्जी ल
कुल संपल नहीं कलया है





P- 93, Shivaji Nagar Colony, Mahmoorganj,
Varanasi, Uttar Pradesh 221010, India

Latitude

Longitude

25.305410°

82.979125°

LOCAL 11:42:39

SUNDAY 10.03.2021

GMT 06:12:39

ALTITUDE 19 METER



भारत सरकार
GOVERNMENT OF INDIA



सीमा सिंह
Seema Singh
जन्म तिथि/ DOB: 10/07/1980
महिला / FEMALE



2983 4189 6661



भारत सरकार
Government of India



Issue Date: 25/07/2018



सुशील कुमार सिंह
Sushil Kumar Singh
जन्म तिथि/DOB: 15/07/1977
पुरुष/ MALE

9659 5947 3146

VID : 9173 9117 1791 4571

मेरा आधार, मेरी पहचान

Download Date: 28/05/2020