



Swaminarayan Nagar, Off Mumbai-Agra Highway,
Panchvati, Nashik - 422 003.
+91- 253 - 2510250 / 350 / 450 / 550 / 750
apollonashik@apollohospitals.com
www.askapollo.com

QFAHN/BILL/003/V1



Apollo
HOSPITALS
NASHIK

Name : Mr. RAVINDRA NARAYAN KOLI (46 /M)
Address : MEDI WHEEL NASHIK, NASHIK, NASHIK, MAHARASHTRA, INDIA
Examined by:
Package : MediWheel Full Body Health Checkup Male Above 40

Date : 10/12/2022
UHID : MHN1.0000130035
AHC No : NSKAH28493



CHIEF COMPLAINTS

For corporate health checkup
No specific complaints

PRESENT KNOWN ILLNESS

No history of - Diabetes mellitus, Thyroid disorder, Heart disease, Stroke, Asthma, COPD, Cancer
Hypertension Since - 1 yrs; Medication - regular; - Tab- Nebistar -2.5 mg

Marital status - Married
No. of children - 02
Diet - Mixed Diet
Alcohol - does not consume alcohol
Smoking - No
Chews tobacco - No
Physical activity - Active
- level ground walking



Family history

Diabetes - mother
Hypertension - mother
Coronary artery disease - none
Cancer - None



DRUG ALLERGY

NO KNOWN ALLERGY

:10/12/2022



SYSTEMIC REVIEW

Cardiovascular system

- Nil Significant

PHYSICAL EXAMINATION

General

General appearance - normal
Build - normal
Height - 176
Weight - 86.6
BMI - 27.96
Pallor - No
Oedema - no
Temperature - 97.2
SpO2 - 96



Past medical history

Do you have any allergies? - No
Do you have any drug allergies? - No
Past medical history - nil significant
Covid 19 - Yes
- March 2020



Cardiovascular system

Heart rate (Per minute) - 64
Rhythm - Regular
- B.P. Supine
Systolic(mm of Hg) - 130
Diastolic(mm of Hg) - 80
Heart sounds - S1S2+



Surgical history

Surgical history - Nil

Immunization history

- Covid Dose1,Covid Dose2

Respiratory system



Personal history



Swaminarayan Nagar, Off Mumbai-Agra Highway,
Panchvati, Nashik - 422 003.
+91- 253 - 2510250 / 350 / 450 / 550 / 750
apoltonashik@apollohospitals.com
www.askapollo.com

QFAHN/BILL/003/V1



Apollo
HOSPITALS
NASHIK

Name : Mr. RAVINDRA NARAYAN KOLI (46 /M)

UHID : MHN1.0000130035

Date : 10/12/2022

Package : MediWheel Full Body Health Checkup Male Above 40

AHC No : NSKAH28493

Breath sounds

- Normal vesicular breath sounds

 Abdomen

Organomegaly
Tenderness

- No
- No





Swaminarayan Nagar, Off Mumbai-Agra Highway,
Panchvati, Nashik - 422 003.
+91- 253 - 2510250 / 350 / 450 / 550 / 750
apoltonashik@apollohospitals.com
www.askapollo.com

QFAHN/BILL/003/V1



Apollo
HOSPITALS
NASHIK

Name : Mr. RAVINDRA NARAYAN KOLI (46 /M)

UHID : MHN1.0000130035

Date : 10/12/2022

Package : MediWheel Full Body Health Checkup Male Above 40

AHC No : NSKAH28493

URINE ROUTINE (CUE)

Test Name	Result	Unit	Level	Range
Specific Gravity	1.015 *		●	1.016-1.026
Color,:	PALE YELLOW			
Transparency:	Clear			
Reaction:	Acidic			7.2-7.8
Protein :	Negative			
Sugar:	Negative			
pH	6.0		●	4.6-8
Blood:	Negative			
Ketone	Negative			
Bile Pigments:	Negative			
Bile Salts :	Negative			
Urobilinogen	Normal			
Nitrite	Negative			
RBC	00	/hpf	●	0-2
WBC/Pus Cells	0-2	/hpf		
Tc/Sqc(Transitional/Squamous epithelial cells)	4-5	/hpf		

Lymphocytes	36	%	●	20-45
Eosinophils	03	%	●	1-6
Monocytes	05	%	●	1-10
Basophils	00	%	●	0-1
ERYTHROCYTE SEDIMENTATION RATE (ESR)	3	mm/1st hr	●	0-10

BLOOD GROUPING AND TYPING (ABO and Rh)

Test Name	Result	Unit	Level	Range
ABO Group:	A			
Rh (D) Type:	POSITIVE			

LIVER FUNCTION TEST (PACKAGE)

Test Name	Result	Unit	Level	Range
ALT(SGPT) - SERUM / PLASMA	19 *	U/L	●	30-65
ALBUMIN - SERUM	4.4	g/dL	●	3.5-5
GLOBULIN - SERUM: (Calculated)	4.0 *	g/dL	●	1.8-3.6
ALBUMIN:GLOBULIN - SERUM(RATIO) (Calculated)	1.1		●	1.1-1.8

C B C WITH ESR (AUTOMATION + STANDARD METHOD)

Test Name	Result	Unit	Level	Range
Hemoglobin	15.3	g/dl	●	13.0-18.0
haematocrit	44.9	%	●	39.0-54.0
RBC COUNT	5.21	Million/ul	●	4.2-6.5
MCV	86	fl	●	75.0-95.0
MCH	29.3	pg	●	26.0-32.0
MCHC	34.1	g/dl	●	31.0-36.0
RDW	13.2	%	●	11-16
Platelet Count(Optical/Impedance)	284	10 ⁹ /m ³	●	140-440
TLC Count	5.99	10 ⁹ /m ³	●	4.0-11.0
Neutrophils	56	%	●	45-75

ALKALINE PHOSPHATASE - SERUM/PLASMA	97	U/L	●	0-100
AST (SGOT) - SERUM	20	U/L	●	15-37
BILIRUBIN, TOTAL - SERUM	0.6	mg/dL	●	0.0-1.0

LIPID PROFILE TEST (PACKAGE)

Test Name	Result	Unit	Level	Range
Total Cholesterol	210 *	mg/dL	●	0-200

CREATININE - SERUM / PLASMA

Test Name	Result	Unit	Level	Range
CREATININE - SERUM / PLASMA	0.9	mg/dL	●	0.8-1.3

● Within Normal Range ● Borderline High/Low ● Out of Range



Swaminarayan Nagar, Off Mumbai-Agra Highway,
Panchvati, Nashik - 422 003.
+91- 253 - 2510250 / 350 / 450 / 550 / 750
apoltonashik@apollohospitals.com
www.askapolto.com

QFAHN/BILL/003/V1



Apollo
HOSPITALS
NASHIK

Name : Mr. RAVINDRA NARAYAN KOLI (46 /M)

UHID : MHN1.0000130035

Date : 10/12/2022

Package : MediWheel Full Body Health Checkup Male Above 40

AHC No : NSKAH28493

LIVER FUNCTION TEST (PACKAGE)

Test Name	Result	Unit	Level	Range
GGTP: GAMMA GLUTAMYL TRANSPEPTIDASE - SERUM	22	U/L	●	0-50

GLUCOSE - SERUM / PLASMA (FASTING)

Test Name	Result	Unit	Level	Range
Glucose - Plasma (Fasting)	80	mg/dL	●	70-100

URINE
GLUCOSE(FASTING):
(Strip Method)

Nil

GLUCOSE - SERUM / PLASMA (POST PRANDIAL)

Test Name	Result	Unit	Level	Range
Glucose - Plasma (POST PRANDIAL)	88	mg/dL	●	70-140

GLYCOSYLATED HEMOGLOBIN (HbA1C) - WHOLE BLOOD

Test Name	Result	Unit	Level	Range
Glycosylated Hemoglobin (HbA1c)	5.7	%	●	0.0-6.0
Mean Plasma Glucose (MPG) Estimate:	125.62	mg/dL		

LIPID PROFILE TEST (PACKAGE)

Test Name	Result	Unit	Level	Range
HDL CHOLESTEROL - SERUM / PLASMA	44	mg/dL	●	40-60
TOTAL CHOLESTEROL/HDL CHOLESTEROL RATIO(Calculated)	4.8 *		●	0.0-4.5
LDL Cholesterol (Direct LDL)	160	mg/dL		

LIVER FUNCTION TEST (PACKAGE)

Test Name	Result	Unit	Level	Range
-----------	--------	------	-------	-------

PROTEIN, TOTAL - SERUM / PLASMA 8.4 * g/dL ● 6.4-8.2

THYROID PROFILE - I(T3,T4 AND TSH)

Test Name	Result	Unit	Level	Range
TOTAL T3: TRI IODOTHYRONINE - SERUM	176	ng/dL	●	Healthy Adults: 69 - 215
TOTAL T4: THYROXINE - SERUM	8.9	µg/dL	●	Healthy Adults:5.2-12.7

LIPID PROFILE TEST (PACKAGE)

Test Name	Result	Unit	Level	Range
Triglycerides - Serum	153	mg/dL	●	0-150

THYROID PROFILE - I(T3,T4 AND TSH)

Test Name	Result	Unit	Level	Range
TSH: THYROID STIMULATING HORMONE - SERUM	1.7	uIU/mL	●	Euthyroid: 0.3 - 4.5 Hypothyroid: 7.1 - >75

UREA - SERUM / PLASMA

Test Name	Result	Unit	Level	Range
UREA - SERUM / PLASMA	26	mg/dL	●	15-38
UREA NITROGEN SERUM/PLASMA: (Calculated)	12	mg/dL	●	7-18

URIC ACID - SERUM

Test Name	Result	Unit	Level	Range
URIC ACID - SERUM	5.0	mg/dL	●	3.5-7.2

LIVER FUNCTION TEST (PACKAGE)

Test Name	Result	Unit	Level	Range
BILIRUBIN CONJUGATED (DIRECT) - SERUM	0.2	mg/dL	●	0.0-0.3
BILIRUBIN UNCONJUGATED - SERUM(Calculated)	0.4	mg/dL	●	0.0-0.7

● Within Normal Range ● Borderline High/Low ● Out of Range



Swaminarayan Nagar, Off Mumbai-Agra Highway,
Panchvati, Nashik - 422 003.
+91- 253 - 2510250 / 350 / 450 / 550 / 750
apollonashik@apollohospitals.com
www.askapollo.com

QFAHN/BILL/003/V1



Apollo
HOSPITALS
NASHIK

Name : Mr. RAVINDRA NARAYAN KOLI (46 /M)

UHID : MHN1.0000130035

Date : 10/12/2022

Package : MediWheel Full Body Health Checkup Male Above 40

AHC No : NSKAH28493

PROSTATIC SPECIFIC ANTIGEN (PSA TOTAL)

Test Name	Result	Unit	Level	Range
PROSTATIC SPECIFIC ANTIGEN (PSA TOTAL)	0.1 *	ng/mL	●	0.16-1.7

CARDIAC STRESS TEST - (TMT)

ECG

ULTRASOUND - WHOLE ABDOMEN

Bilateral mildly raised renal parenchymal echogenicity.

Suggest : RFT correlation.

X-RAY CHEST PA

No significant abnormality is detected.

INVESTIGATIONS NOT DONE / NOT YET REPORTED / NOT PART OF PACKAGE(LAB,RADIOLOGY & CARDIOLOGY)

Haematology

STOOL ROUTINE



● Within Normal Range ● Borderline High/Low ● Out of Range



Swaminarayan Nagar, Off Mumbai-Agra Highway,
Panchvati, Nashik - 422 003.
+91- 253 - 2510250 / 350 / 450 / 550 / 750
apoltonashik@apollohospitals.com
www.askapollo.com

QFAHN/BILL/003/V1



Apollo
HOSPITALS
NASHIK

Name : Mr. RAVINDRA NARAYAN KOLI (46 /M)

UHID : MHN1.0000130035

Date : 10/12/2022

Package : MediWheel Full Body Health Checkup Male Above 40

AHC No : NSKAH28493

Printed By :

*with son
healthy diet*

AHC Physician / Consultant Internal Medicine

daily exam

[Signature]



Note :- The Health Check-up examinations and routine investigations have certain limitations and may not be able to detect all the diseases. Any new or persisting symptoms should be brought to the attention of the Consulting Physician. Additional tests, consultations and follow up may be required in some cases.



Swaminarayan Nagar, Off Mumbai-Agra Highway,
Panchvati, Nashik - 422 003.
+91- 253 - 2510250 / 350 / 450 / 550 / 750
apollonashik@apollohospitals.com
www.askapollo.com

QFAHN/BILL/003/V1



Apollo
HOSPITALS
NASHIK

Name : Mr. RAVINDRA NARAYAN KOLI (46 /M) UHID : MHN1.0000130035 Date : 10/12/2022
Package : MediWheel Full Body Health Checkup Male Above 40 AHC No : NSKAH28493

AICVD RISK SCORE REPORT

RISK STATUS

YOUR SCORE

ACCEPTABLE SCORE

Moderate Risk

7

6

Your likelihood of developing cardiovascular disease in the next ten years is 1.3 times higher than the people of your age and gender

The AICVD risk score developed by Apollo Hospitals is a novel artificial intelligence -based risk scoring system that predicts your risk of having Coronary Artery Disease (CAD) related events in the next ten years. This scoring system uses Indian data and has been validated by multiple national and international institutions. This risk score is more than 92% accurate and has been compiled based on your physical parameters, heart health attributes, lifestyle and medical history. **Note:** The risk category is determined through the ratio between guest score and acceptable score at multiple decimal points. The outputs are shown in whole numbers.

Based on your AICVD risk score you are advised the following:

- Follow the guidance and education on lifestyle and dietary management provided through the ProHealth program. Maintain a healthy BMI (<25). Avoid tobacco in any form and if you are a smoker, stop smoking.
- Continue with medications for high blood pressure, diabetes, or dyslipidemia, if advised by your physician. Maintain HbA1c <7% (<53mmol/mol), blood pressure <140/90mmHg.
- Follow your physician's advice regarding follow up tests, consults and annual health assessment
- It is recommended that you visit your physician every 6 months if you have:
 - o Uncontrolled high blood pressure, Diabetes, Dyslipidemia, Coronary heart disease

DISCLAIMER

1. This is not a diagnostic tool and it does not guarantee accuracy of the result and cannot be acted upon independently.
2. This risk score and clinical algorithm is a general guideline for physicians. Any additional laboratory investigations, diagnostic imaging, treatment or patient education related to lifestyle management is under the physician's or cardiologist's discretion.
3. To ensure the information in the report is up to date, accurate and correct, doctor shall be consulted for interpretation of the report.
4. Apollo Hospitals and its staff does not offer any assurance on the information made available or be liable for any loss or damage as the said report is based on the AICVD risk score without any intervention from their side.
5. By usage of the AICVD risk score, it is deemed that the beneficiary of this service has agreed to get the same done at his own risk and further agrees with this disclaimer without any limitation or any clauses or sub-clauses.

The Clinical AI Models and APIs used at Apollo Hospitals are certified by ISO 13485 : 2016 vide certificate no. MD 763515

Ravindra, Koli
ID:
DOB:
46yr, Male

10-Dec-2022 12:8:40
Vent rate: 64 BPM
PR int: 149 ms
QRS dur: 87 ms
QT/QTc: 82/391 ms
P-R-T axes: 54 6 71

SINUS RHYTHM
NORMAL ECG
UNCONFIRMED REPORT

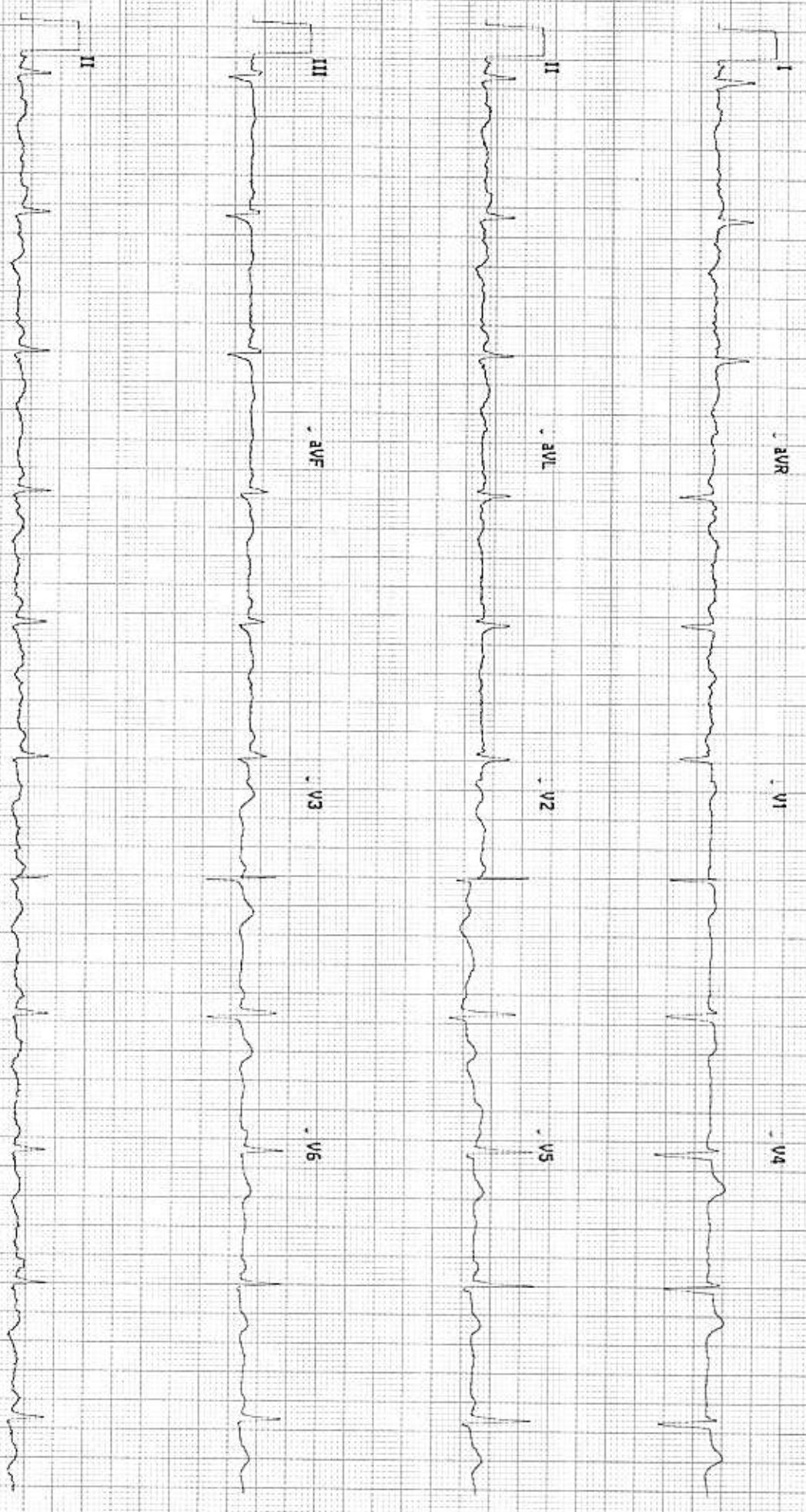

113500198213

No Site Name

Site # 0 Cart # 2

Version 2.0.0 Sequence # 21173 25mm/s 10mm/mV 0.05-40 Hz



Swaminarayan Nagar, Off Mumbai-Agra Highway,
Panchvati, Nashik - 422 003.
+91- 253 - 2510250 / 350 / 450 / 550 / 750
apollonashik@apollohospitals.com
www.askapollo.com

QFAHN/BILL/003/V1



Apollo
HOSPITALS
NASHIK

MD (Radiology)

Patient Details : Mr. RAVINDRA NARAYAN KOLI | Male | 46Yr 1Mth 3Days
UHID : MHN1.0000130035 **Patient Location:** AHC
Patient Identifier: NSKAH28493 
DRN : 222030091 **Completed on :** 10-DEC-2022 13:06
Ref Doctor : Dr. Rajashri Dhongade

ULTRASOUND - WHOLE ABDOMEN

LIVER : Normal in size. Echotexture is uniform and normal.
No I.H.B.D./ focal lesions.

PORTAL VEIN: Normal in size.

GALL BLADDER: Well distended with normal walls and lumen.
No calculi/pericholecystic fluid.

COMMON BILE DUCT: Normal in size.

PANCREAS : Visualized portion of head and body of pancreas appears normal in size and echotexture. Rest of the pancreas is obscured due to bowel gases.

AORTA, IVC and para aortic areas are normal.

SPLEEN : Normal in size and echotexture.

KIDNEYS: Both kidneys are normal in site, size and shows mildly raised bilateral renal parenchymal echogenicity.

No evidence of calculi/ hydronephrosis.

Right kidney measures: 11.9 x 6.0 cm.

Left kidney measures : 12.5 x 6.3 cm.

URINARY BLADDER: Well distended with normal walls.

No evidence of calculi/ growth/ diverticula .

PROSTATE : Normal in size with homogenous echogenicity. No evidence of calcification within.



Swaminarayan Nagar, Off Mumbai-Agra Highway,
Panchvati, Nashik - 422 003.
+91- 253 - 2510250 / 350 / 450 / 550 / 750
apollonashik@apollohospitals.com
www.askapollo.com

QFAHN/BILL/003/V1



Apollo
HOSPITALS
NASHIK

Mr. RAVINDRA NARAYAN KOLI

MHN1.0000130035

NSKAH28493

ULTRASOUND - WHOLE ABDOMEN

Prostate measures :16.2gms.

Seminal vesicles are normal.

Visualized bowel loops appear grossly normal.

No evidence of any free fluid in the peritoneal cavity.

Impression

Bilateral mildly raised renal parenchymal echogenicity.

Suggest : RFT correlation.

--- END OF THE REPORT ---

Kunal Kalyanrao Patil

Consultant - MD (Radiodiagnosis)

Apollo
HOSPITALS
NASHIK



Swaminarayan Nagar, Off Mumbai-Agra Highway,
Panchvati, Nashik - 422 003.
+91- 253 - 2510250 / 350 / 450 / 550 / 750
apoltonashik@apollohospital.com
www.askapollo.com

QFAHN/BILL/003/V1



Apollo
HOSPITALS
NASHIK

MD (Radiology)

Patient Details : Mr. RAVINDRA NARAYAN KOLI | Male | 46Yr 1Mth 3Days

UHID : MHN1.0000130035 **Patient Location:** AHC

Patient Identifier: NSKAH28493



DRN : 122049058

Completed on : 10-DEC-2022 11:29

Ref Doctor : Dr. Rajashri Dhongade

X-RAY CHEST PA

Both lung fields are clear.

Both hila are normal in size and position.

Costophrenic and cardiophrenic angles are clear.

Cardiac size and contour are within normal limits.

Rib cage is normal.

Soft tissues are normal.

Impression

No significant abnormality is detected.

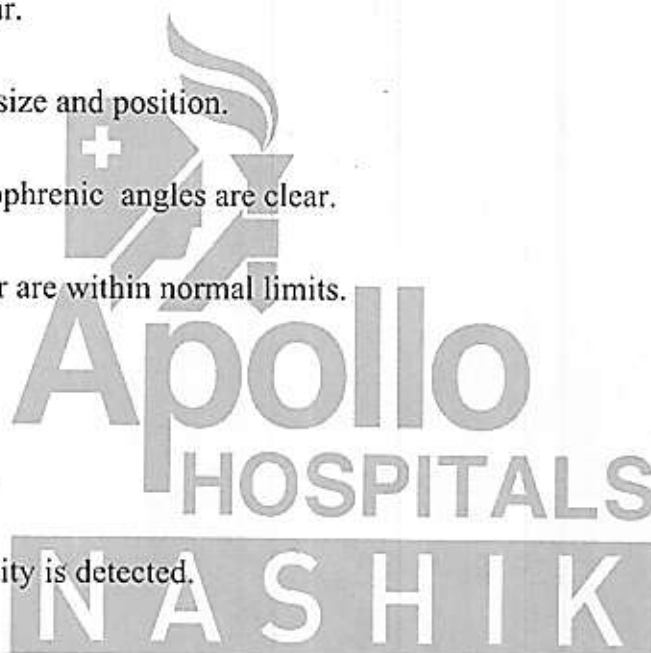

--- END OF THE REPORT ---

Kunal Kalyanrao Patil

Consultant - MD (Radiodiagnosis)



Swaminarayan Nagar, Off Mumbai-Agra Highway,
Panchvati, Nashik - 422 003.
+91- 253 - 2510250 / 350 / 450 / 550 / 750
apollonashik@apollohospitals.com
www.askapollo.com

QFAHN/BILL/003/V1



Apollo
HOSPITALS
NASHIK

10/12/22

Ms. Ravindra Koli

IM

- H/O of TMN.
- No H/O of DM.
- Occlusal Caries present.
- Missing \bar{c} ← 
- Supra & Subgingival plaque present.

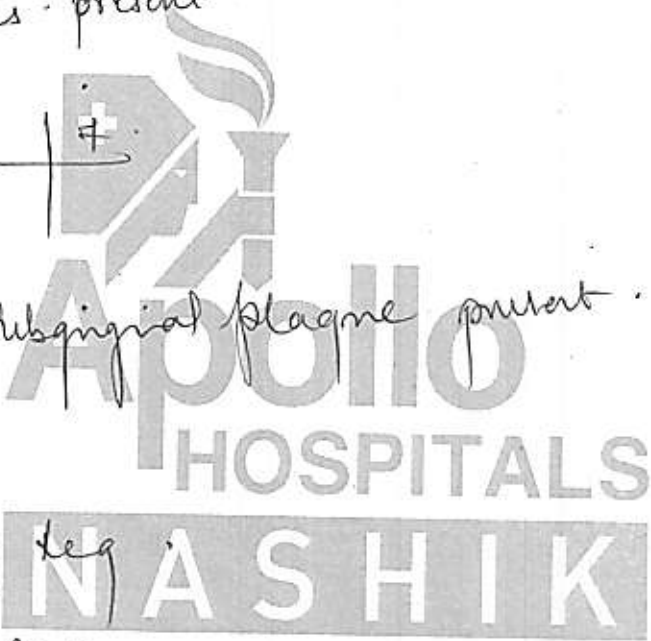

Adm. Sealing req.
Filling req.

[Handwritten signature]



OPHTHALMOLOGY



Name : <u>Mr. R. Koli</u> Occupation : _____ Age : <u>46</u> Sex : Male <input type="checkbox"/> Female <input type="checkbox"/> S/M/W/D Address : <u>Nashik</u> Tel. No. _____	Date <u>10/12/22</u> UNIT _____ Room No. _____ Out Patient <input type="checkbox"/> Ref. Physician : _____ Copies to : _____
---	---

REPORT ON OPHTHALMIC EXAMINATION

HISTORY : _____

PRESENT COMPLAINT : No complaint

PAST HISTORY : DM / (HTN) ALLERGY

ON EXAMINATION 1 yr RE LE
 VISION : 6/9 VA 6/9 VA 6/9 6/9

	RIGHT					LEFT				
	PGP	SPH	CYL	AXIS	VA	SPH	CYL	AXIS	VA	
DIST										
NEAR										

AR / Retinoscopy :

RIGHT			LEFT		
SPH	CYL	AXIS	SPH	CYL	AXIS
<u>0.25</u>	<u>0.25</u>	<u>66'</u>	<u>+</u>	<u>0.75</u>	<u>101'</u>

Refraction or Acceptance :

	RIGHT				LEFT			
	SPH	CYL	AXIS	VA	SPH	CYL	AXIS	VA
DIST	<u>+</u>	<u>0.50</u>	<u>70'</u>	<u>6/6</u>	<u>+</u>	<u>0.75</u>	<u>100'</u>	<u>6/6</u>
NEAR	<u>+</u>	<u>1.75</u>	<u>---</u>	<u>N/A</u>	<u>+</u>	<u>---</u>	<u>---</u>	<u>N/A</u>

Handwritten signature

Handwritten signature
CONSULTANT OPTOMETRIST

KOLI, RAVINDRA

TABULAR SUMMARY REPORT

ID: 000130035

Visit:

10-Dec-2022

14:02:41

46years

Asian

Male

BRUCE

Max HR: 149bpm 89% of max predicted 166bpm

Max BP: 170/90

Total Exercise time: 9:17

25.0 mm/s

10.0 mm/mV

100hz

Referred by:

Test ind:

Phase Name	Stage Name	Time in Stage	Speed (mph)	Grade (%)	WorkLoad (METS)	HR (bpm)	BP (mmHg)	RPP (x100)
PRETEST	SUPINE	3:17	***	***	1.0	56	130/80	73
	STANDING	0:15	***	***	1.0	56	130/80	73
	HYPERVENT	0:05	0.8	0.0	1.0	57	130/80	74
EXERCISE	STAGE 1	3:00	1.7	10.0	4.6	99	130/80	129
	STAGE 2	3:00	2.5	12.0	7.0	123	140/80	172
	STAGE 3	3:00	3.4	14.0	10.1	139	140/80	195
	STAGE 4	0:17	4.2	16.0	10.5	149	140/80	209
RECOVERY	Post	3:14	***	***	1.0	87	170/90	145

TMT Negative for S11

Technician: MEGHA

APOLLO HOSPITAL NASIK

Unconfirmed

MAC55-010B