

Name: SIPPY KUMARI
42 yrs am kg BP

SIPPY KUMARI

Heart Rate : 86 bpm
INTERVAL (ms)
PR: 140 QRS: 45
QT: 322 QTC: 390
ST: 115

AXIS (deg)
P : 63 QRS: 58
T : 42

DR. VIVAL TAILOR
MBBS-G4T306

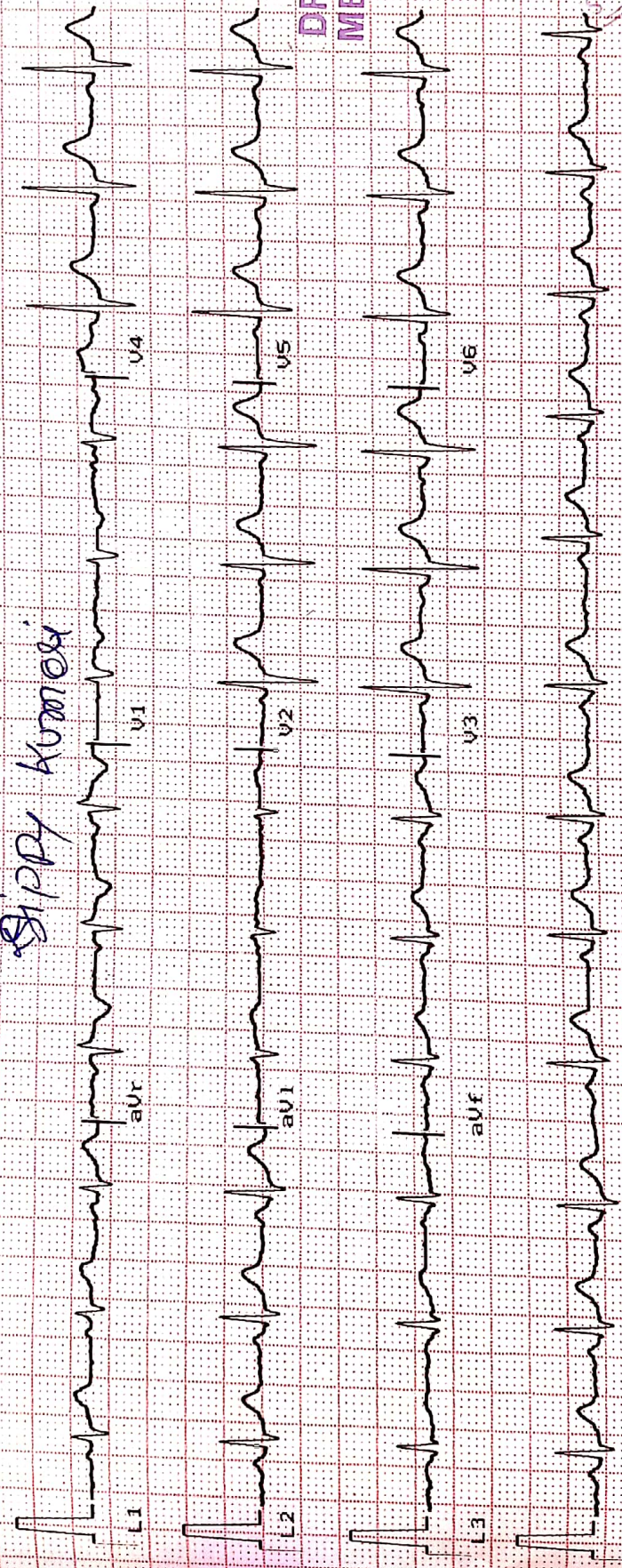

Ver 1.9 10mm/mV Time: 1.07
25mm/sec Date: 08/12/21

Maestros



SHREEJI Multispeciality Hospital

Inspiring better health...

SHREEJI OCCUPATIONAL CENTRE SHREEJI PATHOLOGY LABORATORY

108, Tower-B, Senate Square, Opp. Gangotri Apartment, Vuda Char rasta, Gotri, Vadodara-390021.
M. : 9157022510, Email : shreejihospital19@yahoo.com, smh31082015@gmail.com

NAME	Sippy Kumari	DATE	07/08/21
		SR. NO.	
		SEX.	Female.
		AGE	42.
		HEIGHT	152
		WEIGHT	52kg.

HISTORY

Present History : *NAD*

Past Illness History : Diabetes/Hypertension/Tuberculosis/Asthma/Epilepsy **NO**

Past Occupational History : *NAD*

Family History : *NAD*

Personal History : *NAD*

Addiction : Tobacco/Gutkha/Smoking/Alcohol **NO**

GENERAL EXAMINATION

T.P.R. : *(N) 86 (N)* B.P. : *112/82* mm Hg :

Pallor/Icterus/Cyanosis/Varicosity/Lymph Nodes/Thyroid/Oedema/NVE/Other : **NO**

SYSTEMIC EXAMINATION

R.S. : *NAD*

C.V.S. : *NAD*

C.N.S. : *NAD*

A.S. : *NAD*

Musculo-skelet System : *NAD*

E.N.T. Ex. Dental Ex. Skin Ex. Psychic Ex.	ACUITY OF VISION			
	Without Glass	DISTANT	RT EYE 6/6	LT EYE 6/6
		Near	6/6	6/6
	With Glass	DISTANT	6/6	6/6
		Near	6/6	6/6
	COLOUR BLINDNESS			
NO				

REMARK *Nil*

ADVICE *Nil*

The Worker is **FIT/UNFIT** for the assigned job.



DR. VIMAL TAILOR
MBBS-G41306

DR. VIMAL TAILOR
Occupational Physician
(M.B.B.S, CIH)

REG NO.: G-41306

Scanned with CamScanner



भारतीय विशिष्ट पहचान प्राधिकरण
भारत सरकार
Unique Identification Authority of India
Government of India



E-Aadhaar Letter Luymu - 058079614

नामांकन क्रमांक/Enrolment No.: 1088/02276/03016

Sippy Kumari (सिप्पी कुमारी)

सूचना

W/O: Rakesh Ranjan, Hanuman Gali, near chuna
godwan, Ajiz Ghat Ghatkhandakpar, Bihar, Nalanda,
Bihar - 803101

- आधार पहचान का प्रमाण है, नागरिकता का नहीं।
- आधार का प्रमाण ऑनलाइन आधिकारिक वेबसाइट द्वारा प्राप्त करें।
- यह एक इलेक्ट्रॉनिक प्रक्रिया द्वारा बना हुआ पत्र है।

आपका आधार क्रमांक/ Your Aadhaar No.:

7020 6251 0610



INFORMATION

- Aadhaar is a proof of identity, not of citizenship.
- To establish identity, authenticate online.
- This is electronically generated letter.

आधार आम आदमी का अधिकार

1947
1800 300 1947

help@uidai.gov.in

www.uidai.gov.in

Digitally signed by SIPPY KUMARI
UNIQUE IDENTIFICATION AUTHORITY OF INDIA
Date: 2015.08.02 16:07:53 IST

- आधार देश भर में मान्य है।
- आधार के लिए आपको एक ही बार नामांकन दर्ज करवाने की आवश्यकता है।
- कृपया अपना नवीनतम मोबाइल नंबर तथा ई-मेल पता दर्ज कराएं, इससे आपको विभिन्न सुविधाएं प्राप्त करने में सहायता मिलेगी।

- Aadhaar is valid throughout the country.
- You need to enrol only once for Aadhaar.
- Please update your mobile number and e-mail address. This will help you to avail various services in future.



भारत सरकार
GOVERNMENT OF INDIA



भारतीय विशिष्ट पहचान प्राधिकरण
UNIQUE IDENTIFICATION AUTHORITY OF INDIA



सिप्पी कुमारी
Sippy Kumari
जन्म तिथि/ DOB: 16/12/1979
महिला / FEMALE



पता:

संबोधित: राकेश रंजत,
हनुमान गली, चुना गोदाम के
पास, अजिज घाट खनदकपर,
बिहार, नालंदा,
बिहार - 803101

Address:

W/O: Rakesh Ranjan, Hanuman Gali,
near chuna godwan, Ajiz Ghat
Ghatkhandakpar, Bihar, Nalanda,
Bihar - 803101



7020 6251 0610

आधार-आम आदमी का अधिकार

7020 6251 0610

Aadhaar-Aam Admi ka Adhikar

Sippy Kumari

SHREEJI MULTISPECIALITY HOSPITAL

112/F TOWER A, SENATE SQUARE, VUDA CHOKDI, GOTRI

NAME: SIPPY KUMARI ID: 81 PROTOCOL: Bruce REF. BY:
AGE/GENDER: 42 Yrs/F -- HEIGHT: 152 cm. WEIGHT: 52 Kg. DATE/TIME: 07-08-2021 10:14 SMOKER: Non Smoker
Summary report

Test Results

Protocol : Bruce Max Work load 5.81 BMI : 23
Target HR : 178(151)bpm Exer. Time : 4:30min Max RPP(1000) : 23.25
Maximum HR : 155(87 %) bpm Recov. Time : 1:48min Max BP : 150/100 mmHg

- (1) Reason for termination :
Target heart rate achieved
 - (2) Functional Capacity :
Normal
 - (3) HR Response to Exercise :
Appropriate
 - (4) BP Response to Exercise :
Normal resting BP - Appropriate response
 - (5) Overall Impression :
Normal stress test
 - (6) Comment :
Normal ECG
- (1) Restraining ECG :
Normal
 - (2) Chest Pain :
None
 - (3) ST Changes :
None
 - (4) Arrhythmias :
None
 - (5) History :
None
 - (6) Medication :
None

DR. VIMAL TAILOR
DR VIMAL TAILOR (G41306)



SHREEJI MULTISPECIALITY HOSPITAL

112/F TOWER A, SENATE SQUARE, VUDA CHOKDI, GOTRI

NAME: SIPPY KUMARI ID: 81 PROTOCOL: Bruce Summary report REF. BY:
 AGE/GENDER: 42 yrs F HEIGHT: 152 cm. WEIGHT: 52 Kg. DATE/TIME: 07-08-2021 10:14 SMOKER: Non Smoker

Stage	Time	HR bpm	BP mmHg	Speed(mph)/Gr ade (%)	Load METS	RPP 1000	II	V2	V5
Min:Sec									
Supine	00:18	84	124/80	0.0/0.0	1.0	10.416	1.3/1.2	1.4/1.1	0.8/0.7
Standing	00:12	80	124/80	0.0/0.0	1.0	9.92	1.3/1.3	1.9/1.5	1.0/0.8
HyperV	00:24	77	124/80	0.0/0.0	1.0	9.548	1.0/1.1	1.7/1.3	0.6/0.5
Exer : 1/7	03:00	141	140/90	1.7/10.0	4.8	19.74	1.3/2.4	1.8/1.2	1.2/1.6
Exer : 2/7	01:30	154	150/100	2.5/12.0	5.8	23.1	1.3/2.4	2.4/2.7	0.8/1.6
Peak	04:30	155	150/100	2.5/12.0	5.8	23.25	1.4/2.5	1.9/2.7	0.8/1.9
Recovery	01:00	107	140/90	0.0/0.0	1.0	14.98	2.9/3.3	3.3/3.2	2.1/2.5
Recovery	01:48	100	122/78	0.0/0.0	1.0	12.2	0.7/0.9	1.1/0.9	0.4/0.4



SHREEJI MULTISPECIALITY HOSPITAL

112/F TOWER A, SENATE SQUARE, VUDA CHOKDI, GOPRI

NAME : SIPPY KUMARI

AGE/GENDER: 42/F

DATE/TIME : 07/Aug/2021 (10:14)

ID: 81

BP: 122/ 78 mmHg

HR: 100 bpm

PROTOCOL : Bruce

STAGE NAME: Recovery

STAGE TIME: 01:48

Linked Median Report

ST @ 10 mm/mV

STL in mm

STS in mm/sec

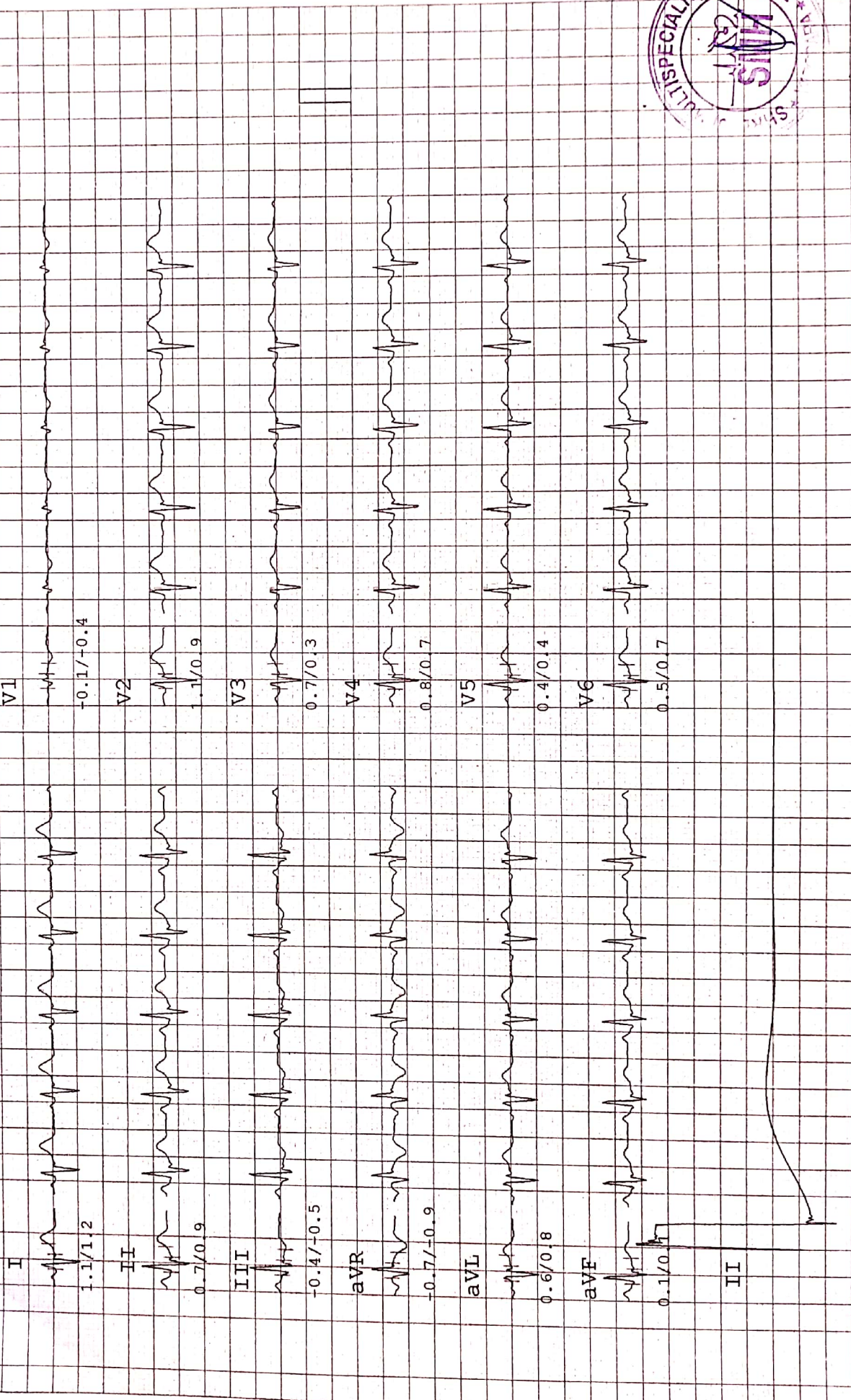

SHREEJI MULTISPECIALITY HOSPITAL

112/F TOWER A, SENATE SQUARE, VUDA CHOKDI, GOTRI

NAME : SIPPY KUMARI ID: 8. ST @ 10 mm/mV
 AGE/GENDER: 42/F. BP: 140/ 90 mmHg. STL in mm
 DATE/TIME : 07/Aug/2021(10:14) HR: 107 bpm. STS in mm/sec
 PROTOCOL : Bruce Linked Median Report
 STAGE NAME: Recovery
 STAGE TIME: 01:00 PostJ 80

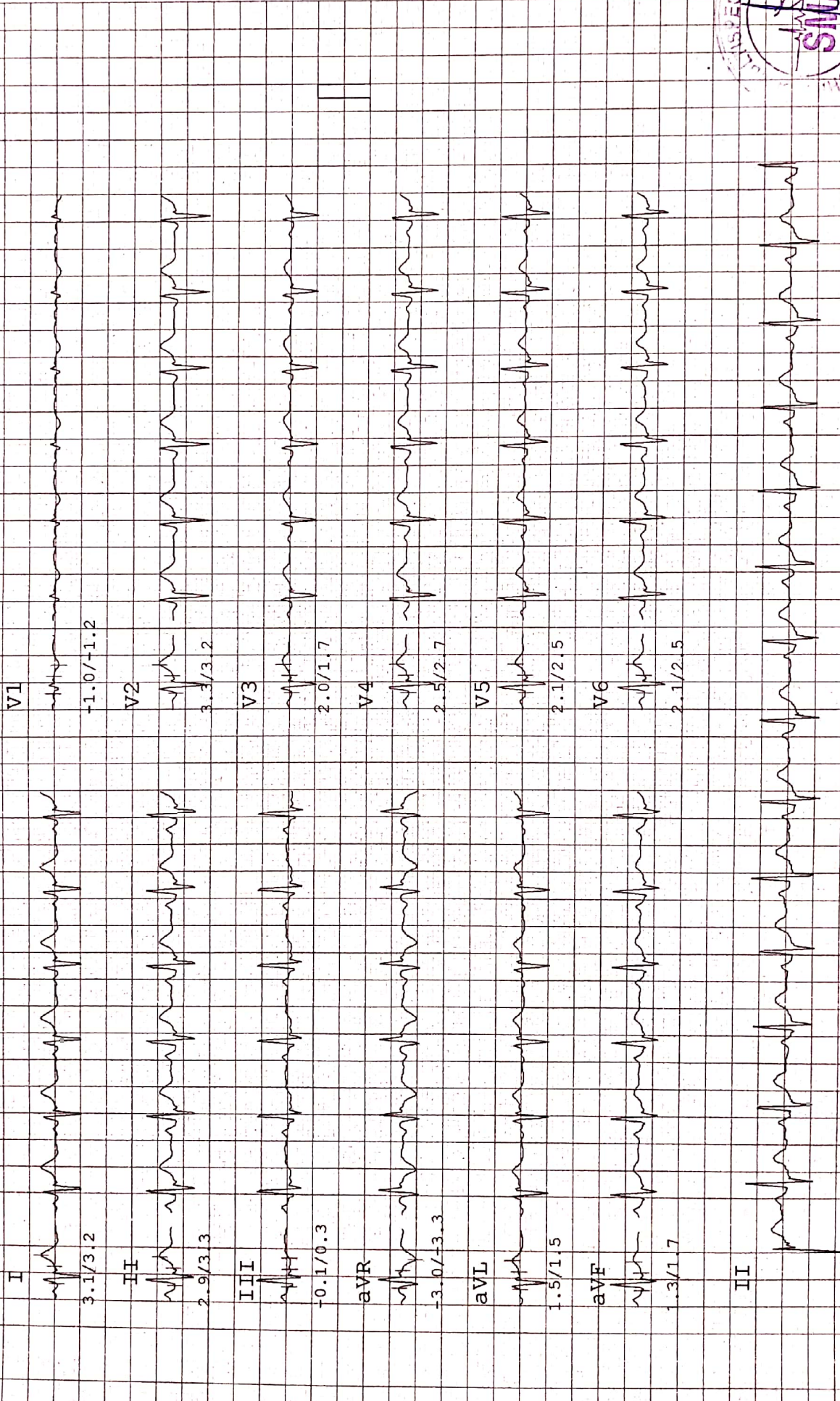

SHREEJI MULTISPECIALITY HOSPITAL

112/F TOWER A, SENATE
SQUARE, VUDA CHOKDI, GOTRI
BRUCE
Linked Median Report

ST @ 10 mm/mV
STL in mm
STS in mm/sec

NAME : SIPPY KUMARI
AGE/GENDER: 42/F
DATE/TIME : 07/Aug/2021(10:14)

ID: 81
BP: 150/100 mmHg
HR: 155 bpm

STAGE NAME: Peak
STAGE TIME: 00:06
PostJ 80

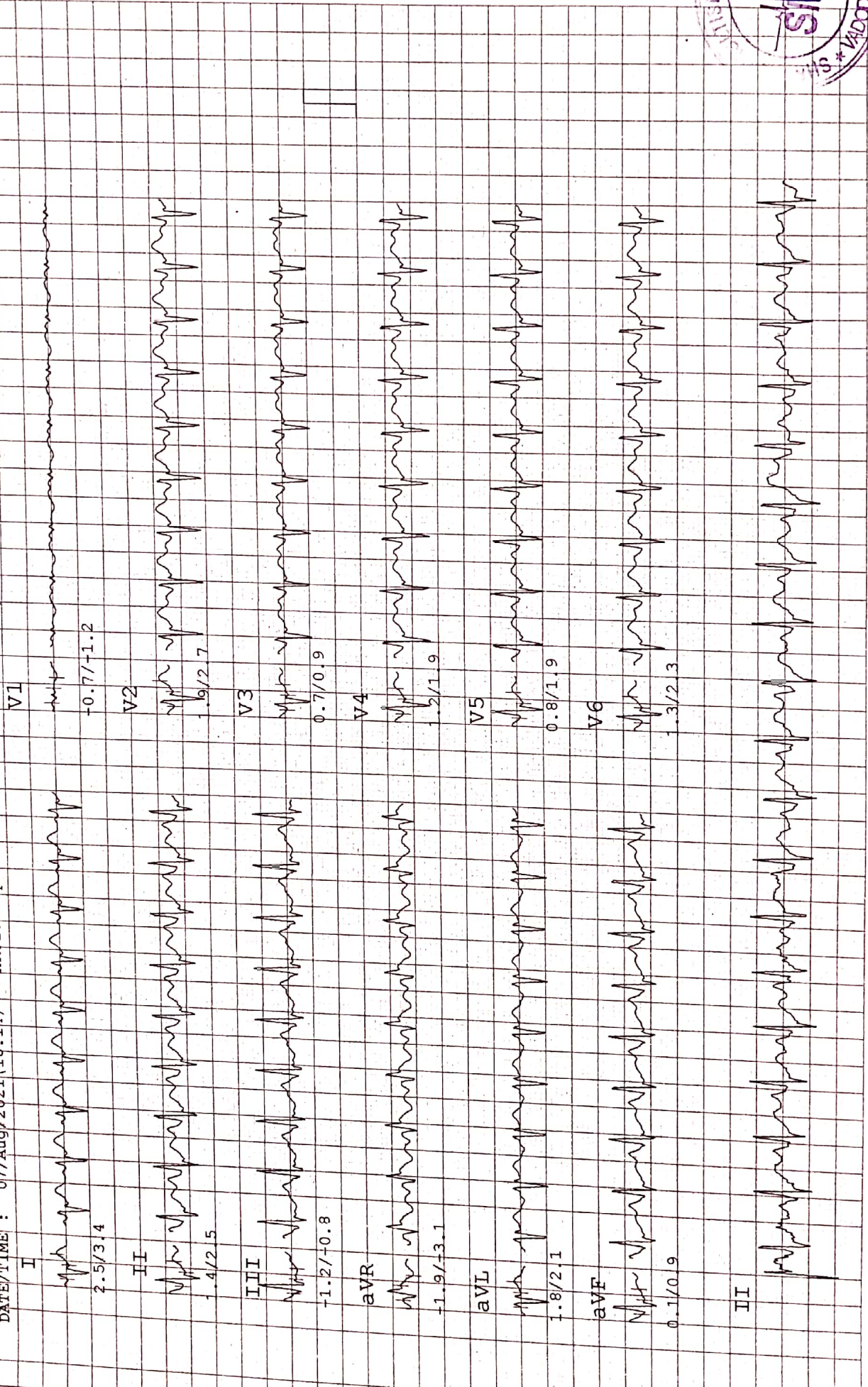

SHREEJI MULTISPECIALITY HOSPITAL

112/F TOWER A, SENATE SQUARE, VUDA CHOKDI, GOTRI

NAME : SIPPY KUMARI
 AGE/GENDER : 42 / F
 DATE/TIME : 07/Aug/2021(10:14)
 ID: 81
 BP: 150/100 mmHg
 HR: 154 bpm
 PROTOCOL : Bruce
 STAGE NAME: Exer : 2/7
 STAGE TIME: 01:30
 PostJ 80
 ST @ 10 mm/mV
 STL in mm
 STS in mm/sec

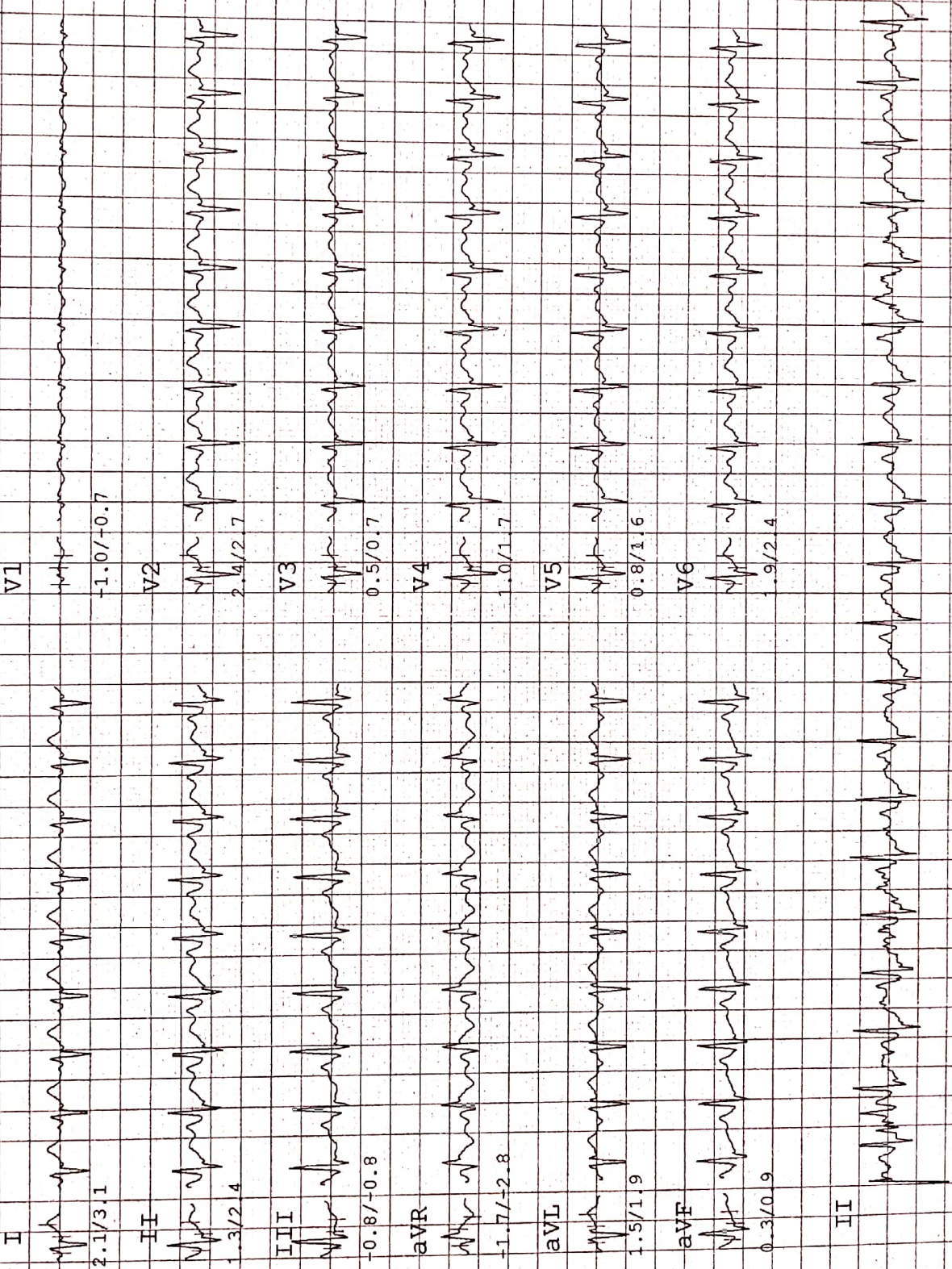

SHREEJI MULTISPECIALITY HOSPITAL

NAME : SIPPY KUMARI
 AGE/GENDER: 42 / F
 DATE/TIME : 07/Aug/2021(10:14)

112/F TOWER A, SENATE SQUARE, VUDA CHOKDI, GOTRI
 ID: 81
 BP: 140/ 90 mmHg
 HR: 141 bpm

PROTOCOL : Bruce
 STAGE NAME: Exer : 1/7
 STAGE TIME: 03:00
 PostJ 80

ST @ 10 mm/mV
 STL in mm
 STS in mm/sec

I

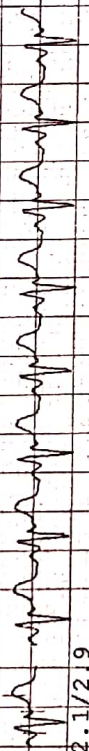

2.1/2.9

II

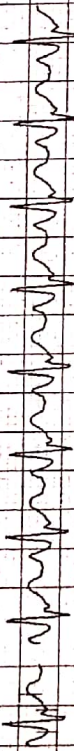

1.3/2.4

III



-1.0/-0.7

aVR



-1.7/-2.7

aVL



1.6/1.9

aVF

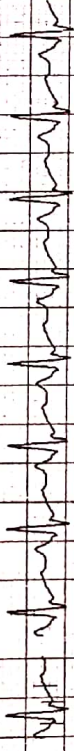

0.3/1.1

VI



V1

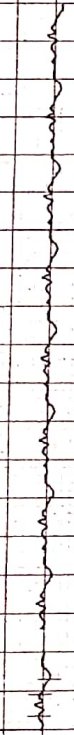

-0.7/-1.1

V2

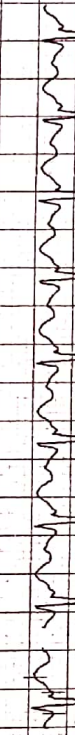

1.8/1.2

V3

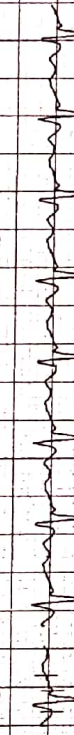

0.8/0.8

V4



1.4/1.5

V5

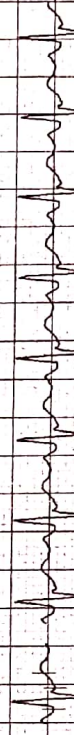

1.2/1.6

V6

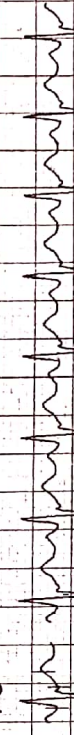

1.8/2.1



SHREEJI MULTISPECIALITY HOSPITAL

NAME : SIPPY KUMARI
 AGE/GENDER : 42/F
 DATE/TIME : 07/Aug/2021(10:14)
 ID: 81
 BP: 124/ 80 mmHg
 HR: 77 bpm
 112/F TOWER A, SENATE SQUARE, VUDA CHOKDI, GOPRI
 PROTOCOL : Bruce
 STAGE NAME: HyperV
 STAGE TIME: 00:24
 Linked Median Report
 PostJ 80
 ST @ 10 mm/mV
 STL in mm
 STS in mm/sec

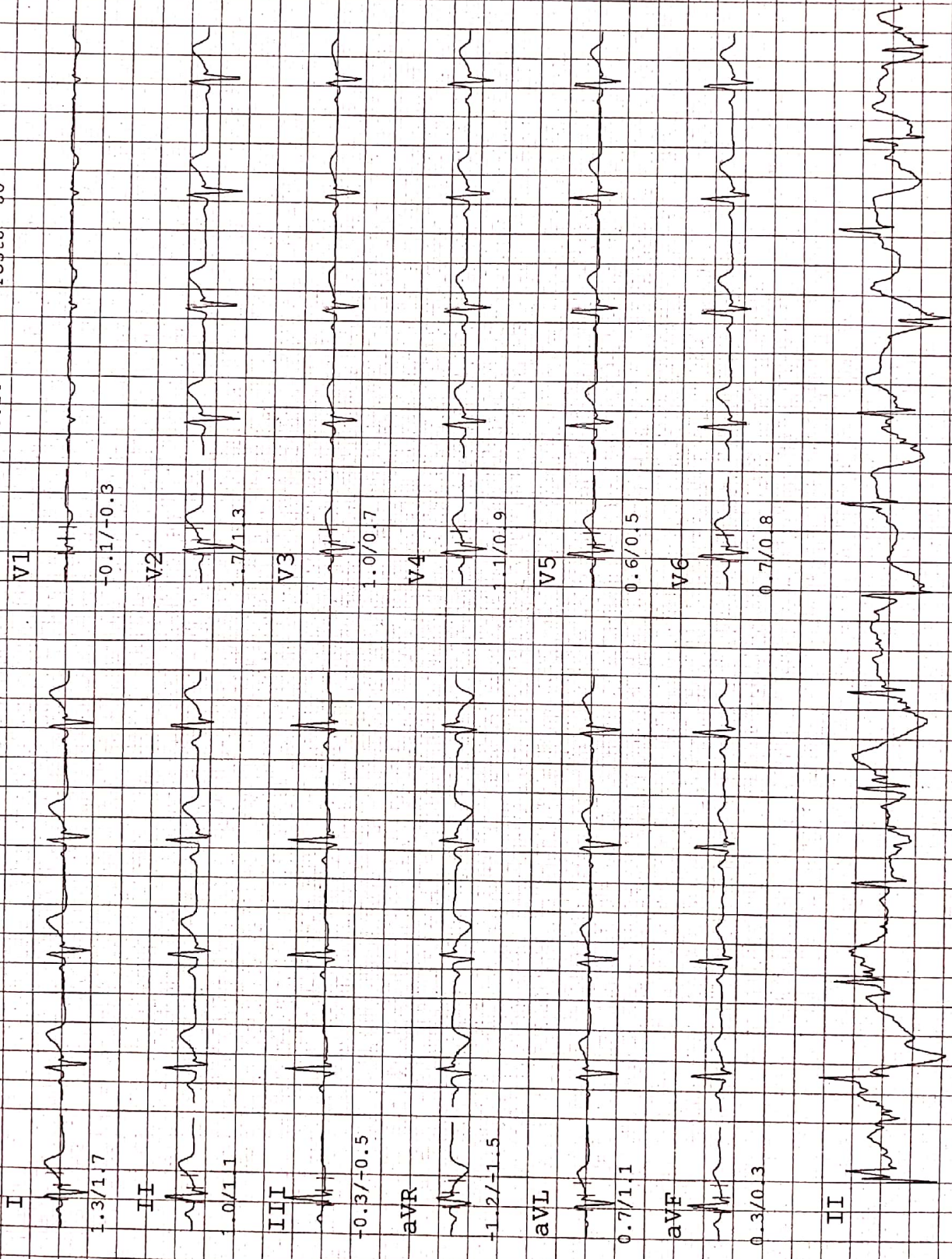

SHREEJI MULTISPECIALITY HOSPITAL

112/F TOWER A, SENATE SQUARE, VUDA CHOKDI, GOTRI

NAME : SIPPY KUMARI	PROTOCOL : Bruce	Linked Median Report	ST @ 10 mm/mV
AGE/GENDER: 42/F	STAGE NAME: Standing		ST1 in mm
DATE/TIME : 07/Aug/2021(10:14)	STAGE TIME: 00:12	PostJ 80	ST\$ in mm/sec

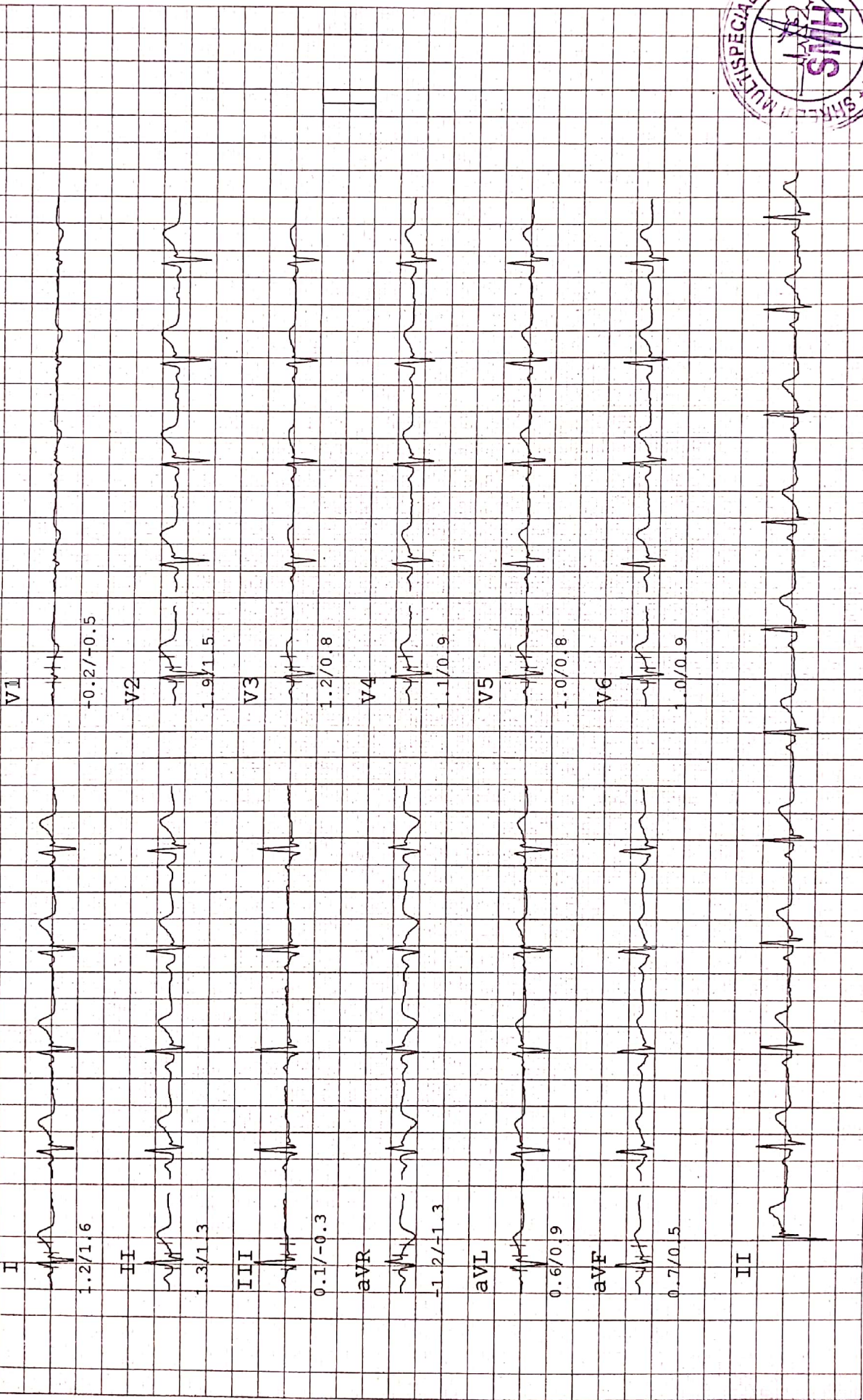

SHREEJI MULTISPECIALITY HOSPITAL

NAME : STIPPY KUMARI
 AGE/GENDER: 42/F
 DATE/TIME : 07/Aug/2021(10:14)

112/F TOWER A, SENATE SQUARE, VUDA CHOKDI, GOTRI
 ID: 81
 BP: 124/ 80 mmHg
 HR: 84 bpm

ST @ 10 mm/mV
 STL in mm
 STS in mm/sec

PROTOCOL : Bruce
 STAGE NAME: Supine
 STAGE TIME: 00:18
 PostJ 80

Linked Median Report

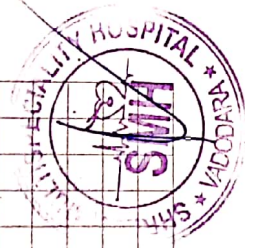
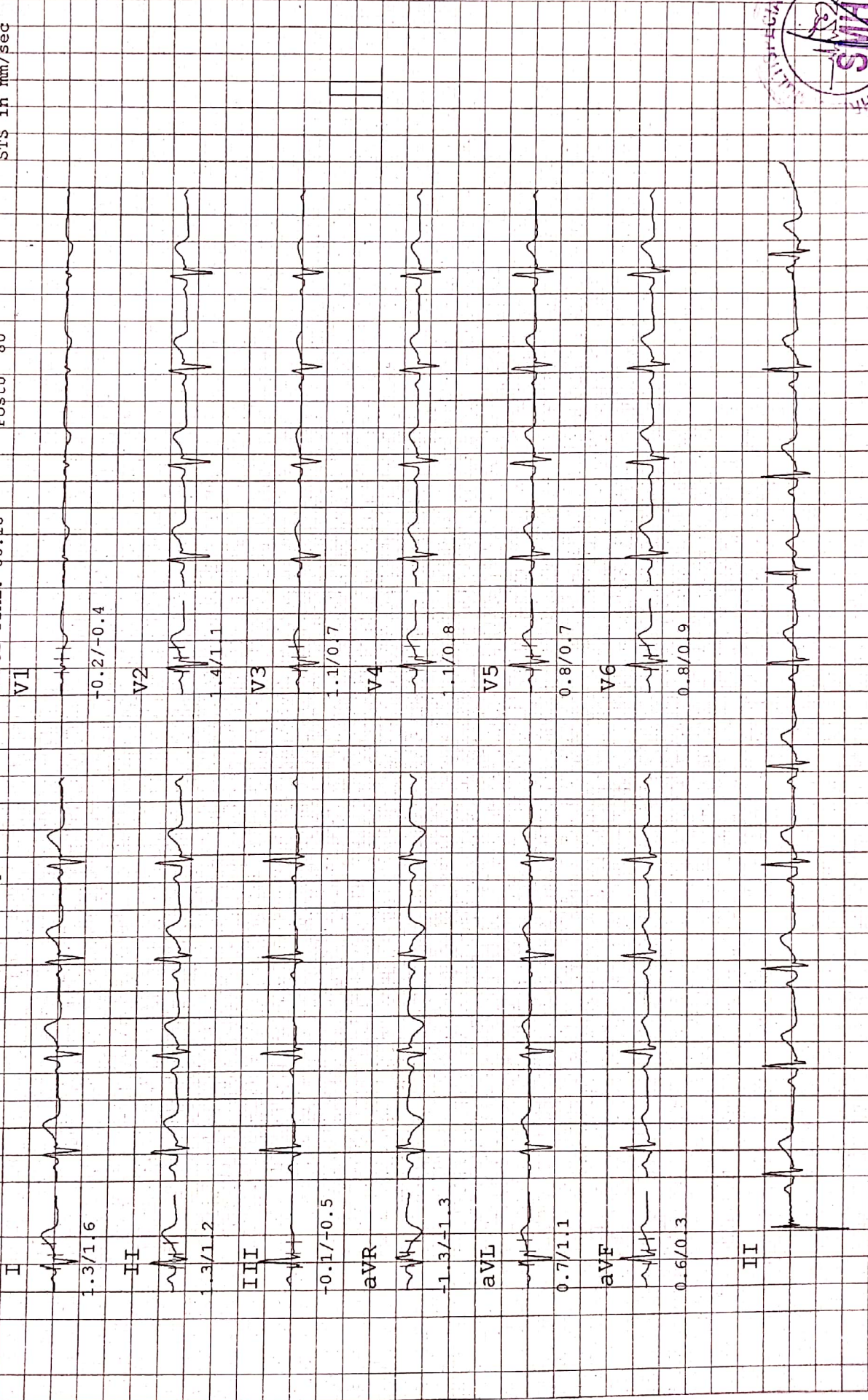



Shreeji Multispeciality Hospital

Inspiring better health...

Shreeji Occupational Centre Shreeji Pathology Laboratory

112F, Tower-A, Senate Square, Opp. Gangotri Apartment, Vuda Char Rasta, Gotri, Vadodara-390021.
M. : 9157022510, Email : shreejihospital19@yahoo.com, smh31082015@gmail.com

Name : SIPPY KUMARI
Ref By : DR. SMH

Age/Sex : 42 Yrs./F
Date : 07/08/2021
Report ID. : 8

BIOCHEMISTRY

<u>TEST</u>	<u>RESULT</u>	<u>UNIT</u>	<u>REFERENCE INTERVAL</u>
Blood Urea Nitrogen - BUN	: 10.00	mg/dL	4.5 - 19.0 mg/dL
Serum Creatinine	: 0.60	mg/dL	0.6 - 1.4 mg/dL
Serum Uric Acid	: 4.60	mg/dL	2.4 - 5.7 mg/dL
<u>SERUM PROTEIN</u>			
Serum Protein Total	: 7.80	g/dL	6.6 - 8.3 g/dL
Albumin	: 5.00	g/dL	3.50 - 5.00 g/dL
Globulin	: 2.80	g/dL	2.3 - 3.5 g/dL
A/G Ratio	: 1.8	:1	1.5 - 2.5 : 1
Bilirubin - Total	: 0.4	mg/dL	0.00 - 1.00 mg/dL
Bilirubin - Direct	: 0.1	mg/dL	Upto 0.30 mg/dL
Bilirubin - Indirect	: 0.3	mg/dL	0.1 - 1.0 mg/dL
SGPT	: 23.0	IU/L	10 - 40 IU/L
SGOT	: 34.0	IU/L	Upto 40 IU/L
Serum Alkaline Phosphatase	: 116.0	U/L	37 - 147 U/L
<u>FASTING (FBS)</u>			
Blood Glucose	: 91.0	mg/dL	70.00 - 110.00 mg/dL
<u>POST-PRANDIAL</u>			
Blood Glucose	: 106.0	mg/dL	80 - 140 mg/dL
<u>SPECIAL TESTS</u>			
GGTP	: 41	U/L	05 - 85 U/L
Gamma Glutamyltransferase			

Done By Fully Auto Analyzer MIURA, A-1004

END OF REPORT



DR VIMAL TAILOR (G41306)
DR YOGESH (G9892), DR SHIVANI
DR JIGAR (MD PATHO - G23327)



Shreeji Multispeciality Hospital

Inspiring better health...

SHREEJI OCCUPATIONAL CENTRE SHREEJI PATHOLOGY LABORATORY

112F, Tower-A, Senate Square, Opp. Gangotri Apartment, Vuda Char Rasta, Gotri, Vadodara-390021.
M. : 9157022510, Email : shreejihospital19@yahoo.com, smh31082015@gmail.com

Name : SIPPY KUMARI
Ref By : DR. SMH

Age/Sex : 42 Yrs./F
Date : 07/08/2021
Report ID. : 8

EXAMINATION OF URINE

Sample : RANDOM
PHYSICAL EXAMINATION

Colour : YELLOW
Specific Gravt : 1.030
Deposits : ABSENT

CHEMICAL EXAMINATION

Sugar : NIL
Bile Salts : ABSENT
Urobilinogen : NORMAL : ~ < 1.0 mg/dL
Nitrate : ABSENT

MICROSCOPIC EXAMINATION

RBC : NIL
Crystals : NIL

Quantity : 10 mL
Transparency : CLEAR
Reaction : ACIDIC

Albumin : NIL
Acetone : ABSENT
Bile Pigments : ABSENT
Occult Blood : ABSENT

Pus Cells : 0-1 / hpf
Epithelial Cell : NIL
Amorphous Phosp : NIL

THYROID FUNCTIONS

<u>TEST</u>	<u>RESULT</u>	<u>UNIT</u>	<u>REFERENCE INTERVAL</u>
Total Triiodothyronine - T3	: 1.00	ng/mL	0.58 - 1.59 ng/mL
Total Thyroxine - T4	: 11.40	ng/mL	4.87 - 11.72 microgram%
Thyroid Stim. Hormone -TSH	: 2.20	ng/mL	0.49 to 4.67 IU/mL

END OF REPORT



DR VIMAL TAILOR (G41306)
DR YOGESH (G9892), DR SHIVANI
DR JIGAR (MD PATHO - G23327)



Shreeji Multispeciality Hospital

Inspiring better health...

SHREEJI OCCUPATIONAL CENTRE SHREEJI PATHOLOGY LABORATORY

112F, Tower-A, Senate Square, Opp. Gangotri Apartment, Vuda Char rasta, Gotri, Vadodara-390021.
M. : 9157022510, Email : shreejihospital19@yahoo.com, smh31082015@gmail.com

Name : SIPPY KUMARI
Ref By : DR. SMH

Age/Sex : 42 Yrs./F
Date : 07/08/2021
Report ID. : 8

LIPID PROFILE

<u>TEST</u>	<u>RESULT</u>	<u>UNIT</u>	<u>REFERENCE INTERVAL</u>
Total Lipid (Calculated)	: 533	mg/dL	350 - 750 mg/dL
Serum Cholesterol	: 168.0	mg/dL	130 - 200 mg/dL
Serum Triglyceride	: 113.0	mg/dL	60 - 165 mg/dL
HDL Cholesterol	: 51.0	mg/dL	30 - 70 mg/dL
LDL Cholesterol	: 94.4	mg/dL	Upto 150 mg/dL
CHOL./HDL Chol. Ratio	: 3.29	:1	Less than 5
LDL Chol/HDL Chol Ratio	: 1.85	:1	Less than 3.5
VLDL (Calculated)	: 22.60	mg/dL	Upto 30 mg/dL

Hb A1C REPORT

Hb A1C - Glycated Hb Glycated Haemoglobin	: 5.6	%	Non Diabetic : 4.3 - 6.3 % Good Control : 6.4 - 7.5 % Moderate Control : 7.5 - 9.0 % Poor Control : 9.0 % & Above
Avg. Blood Glucose Level	: 122	mg/dL	
Estimated Average Glucose eAG	: 114	mg%	

END OF REPORT



DR VIMAL TAILOR (G41306)
DR YOGESH (G9892), DR SHIVANI
DR JIGAR (MD PATHO - G23327)



SHREEJI Multispeciality Hospital

Inspiring better health...

SHREEJI OCCUPATIONAL CENTRE SHREEJI PATHOLOGY LABORATORY

112F, Tower-A, Senate Square, Opp. Gangotri Apartment, Vuda Char Rasta, Gotri, Vadodara-390021.
M. : 9157022510, Email : shreejihospital19@yahoo.com, smh31082015@gmail.com

Name : SIPPY KUMARI
Ref By : DR. SMH

Age/Sex : 42 Yrs./F
Date : 07/08/2021
Report ID. : 8

HAEMOGRAM PROFILE

TEST	RESULT	UNIT	METHOD	REFERENCE INTERVAL
BLOOD COUNTS & INDICES				
Haemoglobin	: 12.10	gm%		12.0 - 16.0 gm%
Total RBC	: 4.40	mill/cmm		4.2 - 5.4 mill/cmm
PCV	: 40.00	%		37 - 47 %
MCV	: 90.90	fL		80 - 96 fL
MCH	: 27.50	pg		27 - 31 pg
MCHC	: 30.25	%		32 - 36 %
Total WBC	: 7,400	/cmm		4,000 - 11,000/cmm
Platelet Count	: 2,20,000	/cmm		1.5 - 4.0 Lac/cmm.
DIFFERENTIAL LEUCOCYTES COUNT				
Band Cells	: 00	%		00 - 06 %
Neutrophils	: 62	%		55 - 70 %
Lymphocytes	: 32	%		20 - 40 %
Eosinophils	: 03	%		01 - 06 %
Monocytes	: 03	%		02 - 08 %
Basophils	: 00	%		00 - 01 %
Platelet In Smear	: ADEQUATE			
ERYTHROCYTES SEDIMENTATION RATE				
ESR After 1st Hour	: 5	mm	Westergren	03 - 12 mm
Blood Group	: " B "			
Rh Factor (Anti D.)	: " POSITIVE "			

(By Fully Automated Cell Counter Sysmex KX - 21, Japan)

END OF REPORT



DR VIMAL TAILOR (G41306)
DR YOGESH (G9892), DR SHIVANI
DR JIGAR (MD PATHO - G23327)



SHREEJI Multispeciality Hospital

Inspiring better health...

SHREEJI OCCUPATIONAL CENTRE SHREEJI PATHOLOGY LABORATORY

112F, Tower-A, Senate Square, Opp. Gangotri Apartment, Vuda Char rasta, Gotri, Vadodara-390021.
M. : 9157022510, Email : shreejihospital19@yahoo.com, smh31082015@gmail.com

NAME : SIPPY KUMARI

AGE : 42 Y/F

DATE : 07/08/2021

X RAY CHEST (PA)

OBSERVATIONS:

Both the lung fields and apices appear clear.

Both the hilar shadow appears normal.

Cardiac silhouette appears normal.

Both the costophrenic sinuses are clear.

Mediastinal and tracheal shadows are normal.

Both the domes of diaphragm are normal.

Visualized rib cage and clavicle are normal.

COMMENTS:

- No significant abnormality is seen.

Mehul Prajapati

DR. MEHUL PRAJAPATI
CONSULTANT RADIOLOGIST





SHREEJI Multispeciality Hospital

Inspiring better health...

SHREEJI OCCUPATIONAL CENTRE SHREEJI PATHOLOGY LABORATORY

112F, Tower-A, Senate Square, Opp. Gangotri Apartment, Vuda Char rasta, Gotri, Vadodara-390021.
M. : 9157022510, Email : shreejihospital19@yahoo.com, smh31082015@gmail.com

NAME : SIPPY KUMARI

AGE : 42 Y/F

DATE : 07/08/2021

ULTRASONOGRAPHY OF WHOLE ABDOMEN

(Screening Only)

Liver is normal in size and echotexture and shows normal parenchymal reflectivity. No focal lesion is seen. Hepatic veins appear normal. There is no evidence of any dilated intra hepatic biliary radicals.

Portal Vein appears normal in diameter.

Common Bile Duct is of normal diameter.

Gallbladder is physiologically distended with normal wall thickness. There is no evidence of gallstones. No evidence of peri-cholecystic fluid or probe tenderness.

Pancreas is normal in size and shows homogenous reflectivity. There is no evidence of any calcification or ductal dilatation.

Spleen is normal size and shows a homogenous echotexture. There is no evidence of any focal lesion.

Both Kidneys are normal in position and size. They show normal cortical reflectivity and cortico-medullary distinction. Right kidney measures 91x43mm. Left kidney measures 104x33mm. There is no evidence of renal calculi, hydronephrosis or mass seen.

Bladder is well distended and shows normal wall thickness. No evidence of intra-luminal mass or calculi.

Uterus appears normal in size. Uterine myometrial echotexture is homogeneous. No focal lesion is seen.

No evidence of any adnexal mass.

There is no evidence of ascites.

No evidence of any gross bowel mass seen.

No evidence of any aorto-caval or mesenteric root lymphadenopathy.

No mass or collection in right iliac fossa.

CONCLUSION: No sonographic abnormality is seen.

Mehul Prajapati

DR. MEHUL PRAJAPATI
CONSULTANT RADIOLOGIST

