

Patient Name : Mrs.SWATI	Collected : 29/Jul/2023 09:05AM
Age/Gender : 33 Y 8 M 4 D/F	Received : 29/Jul/2023 10:17AM
UHID/MR No : CVIM.0000228350	Reported : 29/Jul/2023 12:06PM
Visit ID : CVIMOPV552449	Status : Final Report
Ref Doctor : Dr.SELF	Sponsor Name : ARCOFEMI HEALTHCARE LIMITED
Emp/Auth/TPA ID : 177287.	

DEPARTMENT OF HAEMATOLOGY

ARCOFEMI - MEDIWHEEL - FULL BODY HEALTH ANNUAL PLUS CHECK - FEMALE - 2D ECHO - PAN INDIA - FY2324

PERIPHERAL SMEAR , WHOLE BLOOD EDTA

RBCs ARE NORMOCYTIC NORMOCHROMIC.
TLC , DLC WITHIN NORMAL LIMIT. NO IMMATURE CELLS ARE SEEN.
PLATELETS ARE ADEQUATE.
NO HEMOPARASITES SEEN.



APOLLO CLINICS NETWORK

Patient Name : Mrs.SWATI	Collected : 29/Jul/2023 09:05AM
Age/Gender : 33 Y 8 M 4 D/F	Received : 29/Jul/2023 10:17AM
UHID/MR No : CVIM.0000228350	Reported : 29/Jul/2023 12:06PM
Visit ID : CVIMOPV552449	Status : Final Report
Ref Doctor : Dr.SELF	Sponsor Name : ARCOFEMI HEALTHCARE LIMITED
Emp/Auth/TPA ID : 177287.	

DEPARTMENT OF HAEMATOLOGY

ARCOFEMI - MEDIWHEEL - FULL BODY HEALTH ANNUAL PLUS CHECK - FEMALE - 2D ECHO - PAN INDIA - FY2324

Test Name	Result	Unit	Bio. Ref. Range	Method
-----------	--------	------	-----------------	--------

HEMOGRAM , WHOLE BLOOD EDTA

HAEMOGLOBIN	13	g/dL	12-15	Spectrophotometer
PCV	38.40	%	36-46	Electronic pulse & Calculation
RBC COUNT	4.54	Million/cu.mm	3.8-4.8	Electrical Impedence
MCV	84.5	fL	83-101	Calculated
MCH	28.7	pg	27-32	Calculated
MCHC	33.9	g/dL	31.5-34.5	Calculated
R.D.W	13.1	%	11.6-14	Calculated
TOTAL LEUCOCYTE COUNT (TLC)	5,930	cells/cu.mm	4000-10000	Electrical Impedence

DIFFERENTIAL LEUCOCYtic COUNT (DLC)

NEUTROPHILS	69.9	%	40-80	Electrical Impedence
LYMPHOCYTES	19.8	%	20-40	Electrical Impedence
EOSINOPHILS	1.8	%	1-6	Electrical Impedence
MONOCYTES	8.3	%	2-10	Electrical Impedence
BASOPHILS	0.2	%	<1-2	Electrical Impedence

ABSOLUTE LEUCOCYTE COUNT

NEUTROPHILS	4145.07	Cells/cu.mm	2000-7000	Electrical Impedence
LYMPHOCYTES	1174.14	Cells/cu.mm	1000-3000	Electrical Impedence
EOSINOPHILS	106.74	Cells/cu.mm	20-500	Electrical Impedence
MONOCYTES	492.19	Cells/cu.mm	200-1000	Electrical Impedence
BASOPHILS	11.86	Cells/cu.mm	0-100	Electrical Impedence

PLATELET COUNT	297000	cells/cu.mm	150000-410000	Electrical impedence
----------------	--------	-------------	---------------	----------------------

ERYTHROCYTE SEDIMENTATION RATE (ESR)	2	mm at the end of 1 hour	0-20	Modified Westergren
--------------------------------------	---	-------------------------	------	---------------------

PERIPHERAL SMEAR				
------------------	--	--	--	--

RBCs ARE NORMOCYTIC NORMOCHROMIC.

TLC , DLC WITHIN NORMAL LIMIT. NO IMMATURE CELLS ARE SEEN.

PLATELETS ARE ADEQUATE.

NO HEMOPARASITES SEEN.



Patient Name : Mrs.SWATI	Collected : 29/Jul/2023 09:05AM
Age/Gender : 33 Y 8 M 4 D/F	Received : 29/Jul/2023 10:17AM
UHID/MR No : CVIM.0000228350	Reported : 29/Jul/2023 12:47PM
Visit ID : CVIMOPV552449	Status : Final Report
Ref Doctor : Dr.SELF	Sponsor Name : ARCOFEMI HEALTHCARE LIMITED
Emp/Auth/TPA ID : 177287.	

DEPARTMENT OF HAEMATOLOGY

ARCOFEMI - MEDIWHEEL - FULL BODY HEALTH ANNUAL PLUS CHECK - FEMALE - 2D ECHO - PAN INDIA - FY2324

Test Name	Result	Unit	Bio. Ref. Range	Method
-----------	--------	------	-----------------	--------

BLOOD GROUP ABO AND RH FACTOR , WHOLE BLOOD EDTA

BLOOD GROUP TYPE	O			Microplate Hemagglutination
Rh TYPE	Positive			Microplate Hemagglutination



Patient Name : Mrs.SWATI	Collected : 29/Jul/2023 09:05AM
Age/Gender : 33 Y 8 M 4 D/F	Received : 29/Jul/2023 10:15AM
UHID/MR No : CVIM.0000228350	Reported : 29/Jul/2023 01:39PM
Visit ID : CVIMOPV552449	Status : Final Report
Ref Doctor : Dr.SELF	Sponsor Name : ARCOFEMI HEALTHCARE LIMITED
Emp/Auth/TPA ID : 177287.	

DEPARTMENT OF BIOCHEMISTRY

ARCOFEMI - MEDIWHEEL - FULL BODY HEALTH ANNUAL PLUS CHECK - FEMALE - 2D ECHO - PAN INDIA - FY2324

Test Name	Result	Unit	Bio. Ref. Range	Method
-----------	--------	------	-----------------	--------

GLUCOSE, FASTING , SODIUM FLUORIDE PLASMA	92	mg/dL	70-100	HEXOKINASE
--	----	-------	--------	------------

Comment:

As per American Diabetes Guidelines

Fasting Glucose Values in mg/d L	Interpretation
<100 mg/dL	Normal
100-125 mg/dL	Prediabetes
≥126 mg/dL	Diabetes

Patient Name : Mrs.SWATI	Collected : 29/Jul/2023 09:05AM
Age/Gender : 33 Y 8 M 4 D/F	Received : 29/Jul/2023 10:15AM
UHID/MR No : CVIM.0000228350	Reported : 29/Jul/2023 01:39PM
Visit ID : CVIMOPV552449	Status : Final Report
Ref Doctor : Dr.SELF	Sponsor Name : ARCOFEMI HEALTHCARE LIMITED
Emp/Auth/TPA ID : 177287.	

DEPARTMENT OF BIOCHEMISTRY

ARCOFEMI - MEDIWHEEL - FULL BODY HEALTH ANNUAL PLUS CHECK - FEMALE - 2D ECHO - PAN INDIA - FY2324

Test Name	Result	Unit	Bio. Ref. Range	Method
-----------	--------	------	-----------------	--------

HBA1C, GLYCATED HEMOGLOBIN , WHOLE BLOOD EDTA	5.1	%		HPLC
ESTIMATED AVERAGE GLUCOSE (eAG) , WHOLE BLOOD EDTA	100	mg/dL		Calculated

Comment:

Reference Range as per American Diabetes Association (ADA):

REFERENCE GROUP	HBA1C IN %
NON DIABETIC ADULTS >18 YEARS	<5.7
AT RISK (PREDIABETES)	5.7 – 6.4
DIAGNOSING DIABETES	≥ 6.5
DIABETICS	
· EXCELLENT CONTROL	6 – 7
· FAIR TO GOOD CONTROL	7 – 8
· UNSATISFACTORY CONTROL	8 – 10
· POOR CONTROL	>10

Note: Dietary preparation or fasting is not required.

1. A1C test should be performed at least two times a year in patients who are meeting treatment goals (and who have stable glycemic control).
2. Lowering A1C to below or around 7% has been shown to reduce microvascular and neuropathic complications of type 1 and type 2 diabetes. When mean annual HbA1c is <1.1 times ULN (upper limit of normal), renal and retinal complications are rare, but complications occur in >70% of cases when HbA1c is >1.7 times ULN.
3. Falsely low HbA1c (below 4%) may be observed in patients with clinical conditions that shorten erythrocyte life span or decrease mean erythrocyte age. HbA1c may not accurately reflect glycemic control when clinical conditions that affect erythrocyte survival are present. Fructosamine may be used as an alternate measurement of glycemic control



Patient Name : Mrs.SWATI	Collected : 29/Jul/2023 09:05AM
Age/Gender : 33 Y 8 M 4 D/F	Received : 29/Jul/2023 10:30AM
UHID/MR No : CVIM.0000228350	Reported : 29/Jul/2023 03:27PM
Visit ID : CVIMOPV552449	Status : Final Report
Ref Doctor : Dr.SELF	Sponsor Name : ARCOFEMI HEALTHCARE LIMITED
Emp/Auth/TPA ID : 177287.	

DEPARTMENT OF BIOCHEMISTRY

ARCOFEMI - MEDIWHEEL - FULL BODY HEALTH ANNUAL PLUS CHECK - FEMALE - 2D ECHO - PAN INDIA - FY2324

Test Name	Result	Unit	Bio. Ref. Range	Method
-----------	--------	------	-----------------	--------

LIPID PROFILE , SERUM

TOTAL CHOLESTEROL	183	mg/dL	<200	CHO-POD
TRIGLYCERIDES	129	mg/dL	<150	GPO-POD
HDL CHOLESTEROL	42	mg/dL	40-60	Enzymatic Immuno-inhibition
NON-HDL CHOLESTEROL	142	mg/dL	<130	Calculated
LDL CHOLESTEROL	115.95	mg/dL	<100	Calculated
VLDL CHOLESTEROL	25.74	mg/dL	<30	Calculated
CHOL / HDL RATIO	4.39		0-4.97	Calculated

Comment:

Reference Interval as per National Cholesterol Education Program (NCEP) Adult Treatment Panel III Report.

	Desirable	Borderline High	High	Very High
TOTAL CHOLESTEROL	< 200	200 - 239	≥ 240	
TRIGLYCERIDES	<150	150 - 199	200 - 499	≥ 500
LDL	Optimal < 100 Near Optimal 100-129	130 - 159	160 - 189	≥ 190
HDL	≥ 60			
NON-HDL CHOLESTEROL	Optimal <130; Above Optimal 130-159	160-189	190-219	>220

Measurements in the same patient can show physiological and analytical variations.

NCEP ATP III identifies non-HDL cholesterol as a secondary target of therapy in persons with high triglycerides.



Patient Name : Mrs.SWATI	Collected : 29/Jul/2023 09:05AM
Age/Gender : 33 Y 8 M 4 D/F	Received : 29/Jul/2023 10:30AM
UHID/MR No : CVIM.0000228350	Reported : 29/Jul/2023 03:27PM
Visit ID : CVIMOPV552449	Status : Final Report
Ref Doctor : Dr.SELF	Sponsor Name : ARCOFEMI HEALTHCARE LIMITED
Emp/Auth/TPA ID : 177287.	

DEPARTMENT OF BIOCHEMISTRY

ARCOFEMI - MEDIWHEEL - FULL BODY HEALTH ANNUAL PLUS CHECK - FEMALE - 2D ECHO - PAN INDIA - FY2324

Test Name	Result	Unit	Bio. Ref. Range	Method
-----------	--------	------	-----------------	--------

LIVER FUNCTION TEST (LFT) , SERUM				
BILIRUBIN, TOTAL	0.67	mg/dL	0.3-1.2	DPD
BILIRUBIN CONJUGATED (DIRECT)	0.12	mg/dL	<0.2	DPD
BILIRUBIN (INDIRECT)	0.55	mg/dL	0.0-1.1	Dual Wavelength
ALANINE AMINOTRANSFERASE (ALT/SGPT)	10.13	U/L	<35	IFCC
ASPARTATE AMINOTRANSFERASE (AST/SGOT)	18.8	U/L	<35	IFCC
ALKALINE PHOSPHATASE	96.42	U/L	30-120	IFCC
PROTEIN, TOTAL	7.56	g/dL	6.6-8.3	Biuret
ALBUMIN	4.08	g/dL	3.5-5.2	BROMO CRESOL GREEN
GLOBULIN	3.48	g/dL	2.0-3.5	Calculated
A/G RATIO	1.17		0.9-2.0	Calculated



Patient Name : Mrs.SWATI	Collected : 29/Jul/2023 09:05AM
Age/Gender : 33 Y 8 M 4 D/F	Received : 29/Jul/2023 10:30AM
UHID/MR No : CVIM.0000228350	Reported : 29/Jul/2023 03:27PM
Visit ID : CVIMOPV552449	Status : Final Report
Ref Doctor : Dr.SELF	Sponsor Name : ARCOFEMI HEALTHCARE LIMITED
Emp/Auth/TPA ID : 177287.	

DEPARTMENT OF BIOCHEMISTRY

ARCOFEMI - MEDIWHEEL - FULL BODY HEALTH ANNUAL PLUS CHECK - FEMALE - 2D ECHO - PAN INDIA - FY2324

Test Name	Result	Unit	Bio. Ref. Range	Method
-----------	--------	------	-----------------	--------

RENAL PROFILE/KIDNEY FUNCTION TEST (RFT/KFT) , SERUM

CREATININE	0.50	mg/dL	0.55-1.02	Modified Jaffe, Kinetic
UREA	22.09	mg/dL	17-43	GLDH, Kinetic Assay
BLOOD UREA NITROGEN	10.3	mg/dL	8.0 - 23.0	Calculated
URIC ACID	2.41	mg/dL	2.6-6.0	Uricase PAP
CALCIUM	9.39	mg/dL	8.8-10.6	Arsenazo III
PHOSPHORUS, INORGANIC	3.20	mg/dL	2.5-4.5	Phosphomolybdate Complex
SODIUM	139.37	mmol/L	136-146	ISE (Indirect)
POTASSIUM	4.8	mmol/L	3.5-5.1	ISE (Indirect)
CHLORIDE	104.73	mmol/L	101-109	ISE (Indirect)



Patient Name : Mrs.SWATI	Collected : 29/Jul/2023 09:05AM
Age/Gender : 33 Y 8 M 4 D/F	Received : 29/Jul/2023 10:30AM
UHID/MR No : CVIM.0000228350	Reported : 29/Jul/2023 03:27PM
Visit ID : CVIMOPV552449	Status : Final Report
Ref Doctor : Dr.SELF	Sponsor Name : ARCOFEMI HEALTHCARE LIMITED
Emp/Auth/TPA ID : 177287.	

DEPARTMENT OF BIOCHEMISTRY

ARCOFEMI - MEDIWHEEL - FULL BODY HEALTH ANNUAL PLUS CHECK - FEMALE - 2D ECHO - PAN INDIA - FY2324

Test Name	Result	Unit	Bio. Ref. Range	Method
-----------	--------	------	-----------------	--------

GAMMA GLUTAMYL TRANSPEPTIDASE (GGT) , SERUM	24.73	U/L	<38	IFCC
--	-------	-----	-----	------



Patient Name : Mrs.SWATI	Collected : 29/Jul/2023 09:05AM
Age/Gender : 33 Y 8 M 4 D/F	Received : 29/Jul/2023 10:30AM
UHID/MR No : CVIM.0000228350	Reported : 29/Jul/2023 11:14AM
Visit ID : CVIMOPV552449	Status : Final Report
Ref Doctor : Dr.SELF	Sponsor Name : ARCOFEMI HEALTHCARE LIMITED
Emp/Auth/TPA ID : 177287.	

DEPARTMENT OF IMMUNOLOGY

ARCOFEMI - MEDIWHEEL - FULL BODY HEALTH ANNUAL PLUS CHECK - FEMALE - 2D ECHO - PAN INDIA - FY2324

Test Name	Result	Unit	Bio. Ref. Range	Method
-----------	--------	------	-----------------	--------

THYROID PROFILE TOTAL (T3, T4, TSH) , SERUM

TRI-iodothyronine (T3, TOTAL)	0.81	ng/mL	0.7-2.04	CLIA
Thyroxine (T4, TOTAL)	10.59	µg/dL	6.09-12.23	CLIA
Thyroid Stimulating Hormone (TSH)	1.770	µIU/mL	0.34-5.60	CLIA

Comment:

Serum TSH concentrations exhibit a diurnal variation with the peak occurring during the night and the nadir occurring between 10 a.m. and 4 p.m. In primary hypothyroidism, thyroid-stimulating hormone (TSH) levels will be elevated. In primary hyperthyroidism, TSH levels will be low. Elevated or low TSH in the context of normal free thyroxine is often referred to as subclinical hypo- or hyperthyroid-ism, respectively. Physiological rise in Total T3 / T4 levels is seen in pregnancy and in patients on steroid therapy.

Recommended test for T3 and T4 is unbound fraction or free levels as it is metabolically active.

Note:

For pregnant females	Bio Ref Range for TSH in uIU/ml (As per American Thyroid Association)
First trimester	0.1 - 2.5
Second trimester	0.2 - 3.0
Third trimester	0.3 - 3.0



Patient Name : Mrs.SWATI	Collected : 29/Jul/2023 09:05AM
Age/Gender : 33 Y 8 M 4 D/F	Received : 29/Jul/2023 01:40PM
UHID/MR No : CVIM.0000228350	Reported : 29/Jul/2023 02:04PM
Visit ID : CVIMOPV552449	Status : Final Report
Ref Doctor : Dr.SELF	Sponsor Name : ARCOFEMI HEALTHCARE LIMITED
Emp/Auth/TPA ID : 177287.	

DEPARTMENT OF CLINICAL PATHOLOGY

ARCOFEMI - MEDIWHEEL - FULL BODY HEALTH ANNUAL PLUS CHECK - FEMALE - 2D ECHO - PAN INDIA - FY2324

Test Name	Result	Unit	Bio. Ref. Range	Method
-----------	--------	------	-----------------	--------

COMPLETE URINE EXAMINATION (CUE) , URINE

PHYSICAL EXAMINATION

COLOUR	PALE YELLOW		PALE YELLOW	Visual
TRANSPARENCY	HAZY		CLEAR	Visual
pH	7.5		5-7.5	DOUBLE INDICATOR
SP. GRAVITY	1.010		1.002-1.030	Bromothymol Blue

BIOCHEMICAL EXAMINATION

URINE PROTEIN	NEGATIVE		NEGATIVE	PROTEIN ERROR OF INDICATOR
GLUCOSE	NEGATIVE		NEGATIVE	GLUCOSE OXIDASE
URINE BILIRUBIN	NEGATIVE		NEGATIVE	AZO COUPLING REACTION
URINE KETONES (RANDOM)	NEGATIVE		NEGATIVE	SODIUM NITRO PRUSSIDE
UROBILINOGEN	NORMAL		NORMAL	MODIFIED EHRlich REACTION
BLOOD	NEGATIVE		NEGATIVE	Peroxidase
NITRITE	NEGATIVE		NEGATIVE	Diazotization
LEUCOCYTE ESTERASE	POSITIVE +		NEGATIVE	LEUCOCYTE ESTERASE

CENTRIFUGED SEDIMENT WET MOUNT AND MICROSCOPY

PUS CELLS	6 - 8	/hpf	0-5	Microscopy
EPITHELIAL CELLS	3 - 4	/hpf	<10	MICROSCOPY
RBC	NIL	/hpf	0-2	MICROSCOPY
CASTS	NIL		0-2 Hyaline Cast	MICROSCOPY
CRYSTALS	ABSENT		ABSENT	MICROSCOPY



Patient Name : Mrs.SWATI	Collected : 29/Jul/2023 09:05AM
Age/Gender : 33 Y 8 M 4 D/F	Received : 29/Jul/2023 01:54PM
UHID/MR No : CVIM.0000228350	Reported : 29/Jul/2023 02:49PM
Visit ID : CVIMOPV552449	Status : Final Report
Ref Doctor : Dr.SELF	Sponsor Name : ARCOFEMI HEALTHCARE LIMITED
Emp/Auth/TPA ID : 177287.	

DEPARTMENT OF CLINICAL PATHOLOGY

ARCOFEMI - MEDIWHEEL - FULL BODY HEALTH ANNUAL PLUS CHECK - FEMALE - 2D ECHO - PAN INDIA - FY2324

Test Name	Result	Unit	Bio. Ref. Range	Method
-----------	--------	------	-----------------	--------

URINE GLUCOSE(FASTING) , URINE	NEGATIVE		NEGATIVE	Dipstick
--------------------------------	----------	--	----------	----------



Patient Name : Mrs.SWATI	Collected : 29/Jul/2023 03:56PM
Age/Gender : 33 Y 8 M 4 D/F	Received : 31/Jul/2023 11:36AM
UHID/MR No : CVIM.0000228350	Reported : 02/Aug/2023 10:35AM
Visit ID : CVIMOPV552449	Status : Final Report
Ref Doctor : Dr.SELF	Sponsor Name : ARCOFEMI HEALTHCARE LIMITED
Emp/Auth/TPA ID : 177287.	

DEPARTMENT OF CYTOLOGY

ARCOFEMI - MEDIWHEEL - FULL BODY HEALTH ANNUAL PLUS CHECK - FEMALE - 2D ECHO - PAN INDIA - FY2324

LBC PAP TEST (PAPSURE) , CERVICAL BRUSH SAMPLE

	CYTOLOGY NO.	12768/23
I	SPECIMEN	
a	SPECIMEN ADEQUACY	ADEQUATE
b	SPECIMEN TYPE	LIQUID-BASED PREPARATION (LBC)
	SPECIMEN NATURE/SOURCE	CERVICAL SMEAR
c	ENDOCERVICAL-TRANSFORMATION ZONE	PRESENT WITH ENDOCERVICAL CELLS
d	COMMENTS	SATISFACTORY FOR EVALUATION
II	MICROSCOPY	Superficial and intermediate squamous epithelial cells with benign morphology. Negative for intraepithelial lesion/ malignancy
III	RESULT	
a	EPITHEIAL CELL	
	SQUAMOUS CELL ABNORMALITIES	NOT SEEN
	GLANDULAR CELL ABNORMALITIES	NOT SEEN
b	ORGANISM	NIL
IV	INTERPRETATION	NEGATIVE FOR INTRAEPITHELIAL LESION OR MALIGNANCY

Pap Test is a screening test for cervical cancer with inherent false negative results. Regular screening and follow-up is recommended (Bethesda-TBS-2014) revised

*** End Of Report ***



DR. K. RAMA KRISHNA REDDY
M.B.B.S, M.D
CONSULTANT PATHOLOGIST



DR.Sanjay Ingle
M.B.B.S,M.D(Pathology)
Consultant Pathologist



CERTIFICATE OF MEDICAL FITNESS

This is to certify that I have conducted the clinical examination

of Mrs Sweeti on 29/07/2023

After reviewing the medical history and on clinical examination it has been found that he/she is

	Tick
<ul style="list-style-type: none"> • Medically Fit 	✓
<ul style="list-style-type: none"> • Fit with restrictions/recommendations <p>Though following restrictions have been revealed, in my opinion, these are not impediments to the job.</p> <p>1.....</p> <p>2.....</p> <p>3.....</p> <p>However the employee should follow the advice/medication that has been communicated to him/her.</p> <p>Review after _____</p>	
<ul style="list-style-type: none"> • Currently Unfit. <p>Review after _____ recommended</p>	
<ul style="list-style-type: none"> • Unfit 	

Dr. Chinmay D. Naik
Medical Officer
The Apollo Clinic, (Location)

This certificate is not meant for medico-legal purposes.

Dr. Chinmay D. Naik
MBBS., CDM.
(certificate course in treatment of
Diabetes Mellitus)
Reg.No.:MCI-13/51648

Date : 29-07-2023
 MR NO : CVIM.0000228350
 Name : Mrs. Swati
 Age/ Gender : 33 Y / Female

Department : GENERAL
 Doctor :
 Registration No :
 Qualification :

Consultation Timing: 08:54

Height : 150 cm	Weight : 53	BMI : 23	Waist Circum : 88
Temp : 98.1	Pulse : 78	Resp : 22	B.P : 120/80

General Examination / Allergies History

Clinical Diagnosis & Management Plan

No complaints
 H/o! myopia
 Past h/o: LSCS (2019)

SYSTEMIC:

- CVS:
- CNS
- RS:

NAD

Follow up date:

Dr. Chinmay D. Naik
 MBBS., CDM
 (certificate course in treatment of
 Diabetes Mellitus)
 Reg.No.: MD/1808/2019

EYE EXAMINATION

DATE:-

29/7/22

NAME:-

Shweta

AGE:-

33/2

CORPORATE:-

BAB

(Home)

	Right Eye	Left Eye
Distant vision	<u>6/6</u>	<u>6/6</u>
Near vision	<u>N/6</u>	<u>N/6</u>
Color vision	<u>Normal</u>	<u>Normal</u>
Fundus examination	<u>Normal</u>	<u>Normal</u>
intraocular pressure	<u>Normal</u>	<u>Normal</u>
Slit lamp exam.	<u>Normal</u>	<u>Normal</u>

For 5 spec

[Signature]

Impression – Normal Eye Check Up.

(Ophthalmology)



The Apollo Clinic
DR. M. D. ALAVAND
MBBS, DO.MS,
Consulting Eye Surgeon
Reg. No.:- 36319

Mrs Swati

Height :	Weight :	BMI :	Waist Circum :
Temp :	Pulse :	Resp :	B.P :

General Examination / Allergies
History

Clinical Diagnosis & Management Plan

SI - DM

DM No any DM complications

GLU - Fasting = 120

HbA1c DM 7.0 (%)

TU = 120

Asymptomatic DM 7.0 (%)



DM 7.0 (%)

Follow up date:

Doctor Signature

Apollo Clinic, Viman Nagar

Nyati Millenium Premises, Cooperative Society Limited, Shop No.S1 & Stilt Floor,
Building "C", Viman Nagar, Pin: 411014 | Phone: (020) 2663 4331/32/34

Follow us  /ApolloClinicIndia  /ApolloClinics

BOOK YOUR APPOINTMENT TODAY!

Whatsapp Number : 970 100 3333

Toll Number : 1860 500 7788

Website : www.apolloclinic.com

228350
33 Years

Swati (vn)
Female

29-Jul-23 10:05:00 AM

Rate 69 Sinus rhythm
 PR 140 Borderline repolarization abnormality
 QRS 70 Borderline prolonged QT interval
 QT 448 Baseline wander in lead(s) V6
 QTc 480

--AXIS--
 P 61
 QRS 46
 T -10

12 Lead; Standard Placement

- BORDERLINE ECG -

Unconfirmed Diagnosis

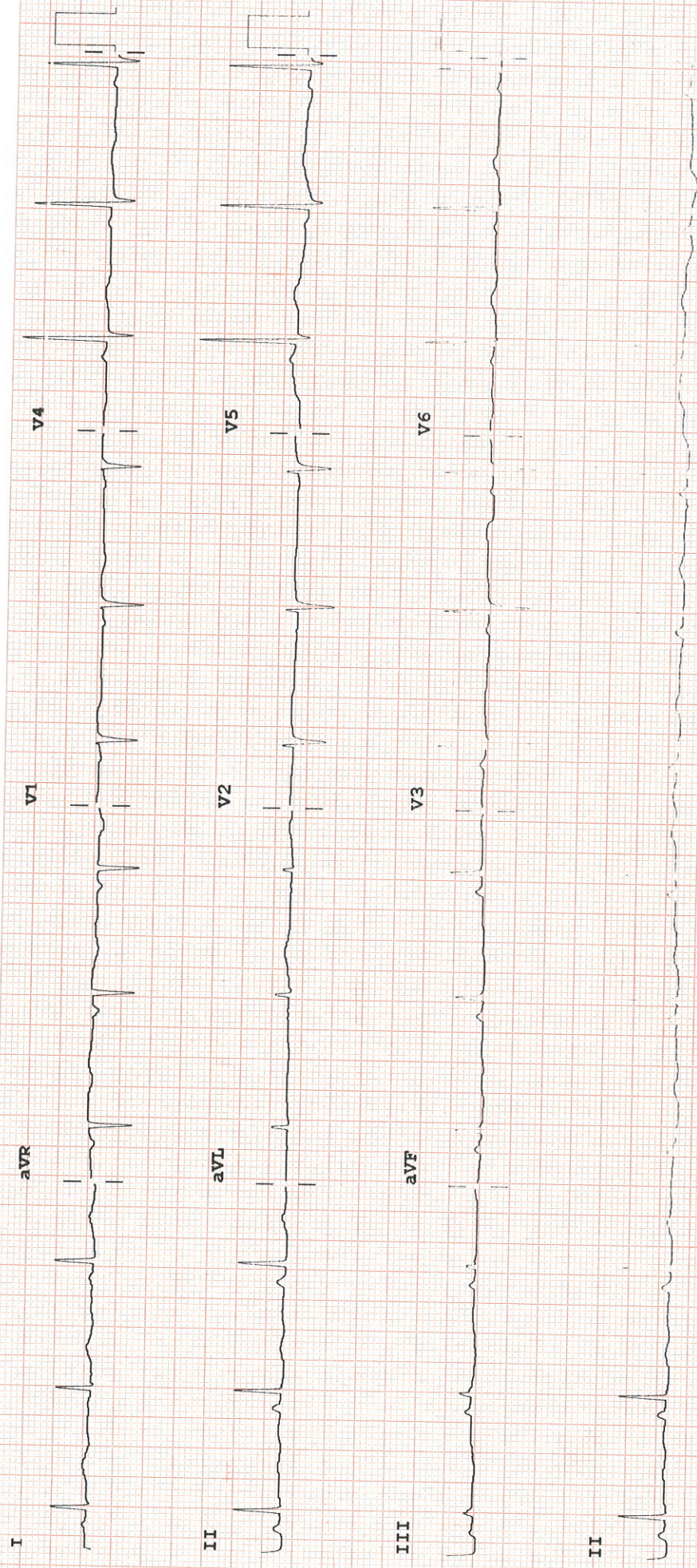

Device:

Speed: 25 mm/sec Date: 10/07/23 Time: 10:05:00 AM

PHILIPS
REORDER M3708A



Certificate No: MC-5697

Apollo Clinic

Expertise. Closer to you.

Patient Name : Mrs.SWATI	Collected : 29/Jul/2023 09:05AM
Age/Gender : 33 Y 8 M 4 D/F	Received : 29/Jul/2023 10:17AM
UHID/MR No : CVIM.0000228350	Reported : 29/Jul/2023 12:06PM
Visit ID : CVIMOPV552449	Status : Final Report
Ref Doctor : Dr.SELF	Sponsor Name : ARCOFEMI HEALTHCARE LIMITED
Emp/Auth/TPA ID : 177287.	

DEPARTMENT OF HAEMATOLOGY

ARCOFEMI - MEDIWHEEL - FULL BODY HEALTH ANNUAL PLUS CHECK - FEMALE - 2D ECHO - PAN INDIA - FY2324

Test Name	Result	Unit	Bio. Ref. Range	Method
-----------	--------	------	-----------------	--------

HEMOGRAM , WHOLE BLOOD EDTA

HAEMOGLOBIN	13	g/dL	12-15	Spectrophotometer
PCV	38.40	%	36-46	Electronic pulse & Calculation
RBC COUNT	4.54	Million/cu.mm	3.8-4.8	Electrical Impedance
MCV	84.5	fL	83-101	Calculated
MCH	28.7	pg	27-32	Calculated
MCHC	33.9	g/dL	31.5-34.5	Calculated
R.D.W	13.1	%	11.6-14	Calculated
TOTAL LEUCOCYTE COUNT (TLC)	5,930	cells/cu.mm	4000-10000	Electrical Impedance

DIFFERENTIAL LEUCOCYTIC COUNT (DLC)

NEUTROPHILS	69.9	%	40-80	Electrical Impedance
LYMPHOCYTES	19.8	%	20-40	Electrical Impedance
EOSINOPHILS	1.8	%	1-6	Electrical Impedance
MONOCYTES	8.3	%	2-10	Electrical Impedance
BASOPHILS	0.2	%	<1-2	Electrical Impedance

ABSOLUTE LEUCOCYTE COUNT

NEUTROPHILS	4145.07	Cells/cu.mm	2000-7000	Electrical Impedance
LYMPHOCYTES	1174.14	Cells/cu.mm	1000-3000	Electrical Impedance
EOSINOPHILS	106.74	Cells/cu.mm	20-500	Electrical Impedance
MONOCYTES	492.19	Cells/cu.mm	200-1000	Electrical Impedance
BASOPHILS	11.86	Cells/cu.mm	0-100	Electrical Impedance

PLATELET COUNT	297000	cells/cu.mm	150000-410000	Electrical impedance
ERYTHROCYTE SEDIMENTATION RATE (ESR)	2	mm at the end of 1 hour	0-20	Modified Westergren

PERIPHERAL SMEAR

RBCs ARE NORMOCYTIC NORMOCHROMIC.

TLC , DLC WITHIN NORMAL LIMIT. NO IMMATURE CELLS ARE SEEN.

PLATELETS ARE ADEQUATE.

NO HEMOPARASITES SEEN.

Apollo Health and Lifestyle Limited

(CIN - U85110TG2000PLC115819)

Regd. Office: 1-10-60/62, Ashoka Raghupathi Chambers, 5th Floor, Begumpet, Hyderabad, Telangana - 500 016.

Ph No: 040-4904 7777, Fax No: 4904 7744 | Email ID: enquiry@apollohl.com | www.apollohl.com

SIN No: BED230177976

APOLLO CLINICS NETWORK MAHARASHTRA
This test has been performed at Apollo Health and Lifestyle Ltd- Sadashiv Peth Pune, Diagnostics Lab Pune (Aundh | Kharadi | Nigdi Pradhikaran | Viman Nagar | Wanowrie)

Online appointments: www.apolloclinic.com

Page 2 of 12



TO BOOK AN APPOINTMENT

1860 500 7788



Certificate No: MC-5697

Patient Name : Mrs.SWATI	Collected : 29/Jul/2023 09:05AM
Age/Gender : 33 Y 8 M 4 D/F	Received : 29/Jul/2023 10:17AM
UHID/MR No : CVIM.0000228350	Reported : 29/Jul/2023 12:47PM
Visit ID : CVIMOPV552449	Status : Final Report
Ref Doctor : Dr.SELF	Sponsor Name : ARCOFEMI HEALTHCARE LIMITED
Emp/Auth/TPA ID : 177287.	

DEPARTMENT OF HAEMATOLOGY

ARCOFEMI - MEDIWHEEL - FULL BODY HEALTH ANNUAL PLUS CHECK - FEMALE - 2D ECHO - PAN INDIA - FY2324

Test Name	Result	Unit	Bio. Ref. Range	Method
-----------	--------	------	-----------------	--------

BLOOD GROUP ABO AND RH FACTOR , WHOLE BLOOD EDTA

BLOOD GROUP TYPE	O			Microplate Hemagglutination
Rh TYPE	Positive			Microplate Hemagglutination

Apollo Health and Lifestyle Limited

(CIN - U85110TG2000PLC115819)

Regd. Office: 1-10-60/62, Ashoka Raghupathi Chambers, 5th Floor, Begumpet, Hyderabad, Telangana - 500 016.

Ph No: 040-4904 7777, Fax No: 4904 7744 | Email ID: enquiry@apollohl.com | www.apollohl.com

SIN No: BED230177976

APOLLO CLINICS NETWORK MAHARASHTRA
This test has been performed at Apollo Health and Lifestyle Ltd- Sadashiv Peth Pune, Diagnostics Lab Pune (Aundh | Kharadi | Nigdi Pradhikaran | Viman Nagar | Wanowrie)

Online appointments: www.apolloclinic.com



TO BOOK AN APPOINTMENT

1860 500 7788



Patient Name : Mrs.SWATI	Collected : 29/Jul/2023 09:05AM
Age/Gender : 33 Y 8 M 4 D/F	Received : 29/Jul/2023 10:15AM
UHID/MR No : CVIM.0000228350	Reported : 29/Jul/2023 01:39PM
Visit ID : CVIMOPV552449	Status : Final Report
Ref Doctor : Dr.SELF	Sponsor Name : ARCOFEMI HEALTHCARE LIMITED
Emp/Auth/TPA ID : 177287.	

DEPARTMENT OF BIOCHEMISTRY

ARCOFEMI - MEDIWHEEL - FULL BODY HEALTH ANNUAL PLUS CHECK - FEMALE - 2D ECHO - PAN INDIA - FY2324

Test Name	Result	Unit	Bio. Ref. Range	Method
GLUCOSE, FASTING , SODIUM FLUORIDE PLASMA	92	mg/dL	70-100	HEXOKINASE

Comment:

As per American Diabetes Guidelines

Fasting Glucose Values in mg/d L	Interpretation
<100 mg/dL	Normal
100-125 mg/dL	Prediabetes
≥126 mg/dL	Diabetes

Apollo Health and Lifestyle Limited

(CIN - U85110TG2000PLC115819)

Regd. Office: 1-10-60/62, Ashoka Raghupathi Chambers, 5th Floor, Begumpet, Hyderabad, Telangana - 500 016.

Ph No: 040-4904 7777, Fax No: 4904 7744 | Email ID: enquiry@apollohl.com | www.apollohl.com

APOLLO CLINICS NETWORK MAHARASHTRA

Pune (Aundh) | Kharadi | Nigdi Pradhikaran | Viman Nagar | Wanowrie)

Online appointments: www.apolloclinic.com

TO BOOK AN APPOINTMENT

1860 500 7788



Patient Name : Mrs.SWATI	Collected : 29/Jul/2023 09:05AM
Age/Gender : 33 Y 8 M 4 D/F	Received : 29/Jul/2023 10:15AM
UHID/MR No : CVIM.0000228350	Reported : 29/Jul/2023 01:39PM
Visit ID : CVIMOPV552449	Status : Final Report
Ref Doctor : Dr.SELF	Sponsor Name : ARCOFEMI HEALTHCARE LIMITED
Emp/Auth/TPA ID : 177287.	

DEPARTMENT OF BIOCHEMISTRY

ARCOFEMI - MEDIWHEEL - FULL BODY HEALTH ANNUAL PLUS CHECK - FEMALE - 2D ECHO - PAN INDIA - FY2324

Test Name	Result	Unit	Bio. Ref. Range	Method
HBA1C, GLYCATED HEMOGLOBIN , WHOLE BLOOD EDTA	5.1	%		HPLC
ESTIMATED AVERAGE GLUCOSE (eAG) , WHOLE BLOOD EDTA	100	mg/dL		Calculated

Comment:

Reference Range as per American Diabetes Association (ADA):

REFERENCE GROUP	HBA1C IN %
NON DIABETIC ADULTS >18 YEARS	<5.7
AT RISK (PREDIABETES)	5.7 – 6.4
DIAGNOSING DIABETES	≥ 6.5
DIABETICS	
· EXCELLENT CONTROL	6 – 7
· FAIR TO GOOD CONTROL	7 – 8
· UNSATISFACTORY CONTROL	8 – 10
· POOR CONTROL	>10

Note: Dietary preparation or fasting is not required.

1. A1C test should be performed at least two times a year in patients who are meeting treatment goals (and who have stable glycemic control).
2. Lowering A1C to below or around 7% has been shown to reduce microvascular and neuropathic complications of type 1 and type 2 diabetes. When mean annual HbA1c is <1.1 times ULN (upper limit of normal), renal and retinal complications are rare, but complications occur in >70% of cases when HbA1c is >1.7 times ULN.
3. Falsely low HbA1c (below 4%) may be observed in patients with clinical conditions that shorten erythrocyte life span or decrease mean erythrocyte age. HbA1c may not accurately reflect glycemic control when clinical conditions that affect erythrocyte survival are present. Fructosamine may be used as an alternate measurement of glycemic control





Patient Name : Mrs.SWATI	Collected : 29/Jul/2023 09:05AM
Age/Gender : 33 Y 8 M 4 D/F	Received : 29/Jul/2023 10:30AM
UHID/MR No : CVIM.0000228350	Reported : 29/Jul/2023 03:27PM
Visit ID : CVIMOPV552449	Status : Final Report
Ref Doctor : Dr.SELF	Sponsor Name : ARCOFEMI HEALTHCARE LIMITED
Emp/Auth/TPA ID : 177287.	

DEPARTMENT OF BIOCHEMISTRY

ARCOFEMI - MEDIWHEEL - FULL BODY HEALTH ANNUAL PLUS CHECK - FEMALE - 2D ECHO - PAN INDIA - FY2324

Test Name	Result	Unit	Bio. Ref. Range	Method
-----------	--------	------	-----------------	--------

LIPID PROFILE , SERUM				
TOTAL CHOLESTEROL	183	mg/dL	<200	CHO-POD
TRIGLYCERIDES	129	mg/dL	<150	GPO-POD
HDL CHOLESTEROL	42	mg/dL	40-60	Enzymatic Immunoinhibition
NON-HDL CHOLESTEROL	142	mg/dL	<130	Calculated
LDL CHOLESTEROL	115.95	mg/dL	<100	Calculated
VLDL CHOLESTEROL	25.74	mg/dL	<30	Calculated
CHOL / HDL RATIO	4.39		0-4.97	Calculated

Comment:

Reference Interval as per National Cholesterol Education Program (NCEP) Adult Treatment Panel III Report.

	Desirable	Borderline High	High	Very High
TOTAL CHOLESTEROL	< 200	200 - 239	≥ 240	
TRIGLYCERIDES	<150	150 - 199	200 - 499	≥ 500
LDL	Optimal < 100 Near Optimal 100-129	130 - 159	160 - 189	≥ 190
HDL	≥ 60			
NON-HDL CHOLESTEROL	Optimal <130; Above Optimal 130-159	160-189	190-219	>220

Measurements in the same patient can show physiological and analytical variations.

NCEP ATP III identifies non-HDL cholesterol as a secondary target of therapy in persons with high triglycerides.





Patient Name : Mrs.SWATI	Collected : 29/Jul/2023 09:05AM
Age/Gender : 33 Y 8 M 4 D/F	Received : 29/Jul/2023 10:30AM
UHID/MR No : CVIM.0000228350	Reported : 29/Jul/2023 03:27PM
Visit ID : CVIMOPV552449	Status : Final Report
Ref Doctor : Dr.SELF	Sponsor Name : ARCOFEMI HEALTHCARE LIMITED
Emp/Auth/TPA ID : 177287.	

DEPARTMENT OF BIOCHEMISTRY

ARCOFEMI - MEDIWHEEL - FULL BODY HEALTH ANNUAL PLUS CHECK - FEMALE - 2D ECHO - PAN INDIA - FY2324

Test Name	Result	Unit	Bio. Ref. Range	Method
-----------	--------	------	-----------------	--------

LIVER FUNCTION TEST (LFT) , SERUM

BILIRUBIN, TOTAL	0.67	mg/dL	0.3-1.2	DPD
BILIRUBIN CONJUGATED (DIRECT)	0.12	mg/dL	<0.2	DPD
BILIRUBIN (INDIRECT)	0.55	mg/dL	0.0-1.1	Dual Wavelength
ALANINE AMINOTRANSFERASE (ALT/SGPT)	10.13	U/L	<35	IFCC
ASPARTATE AMINOTRANSFERASE (AST/SGOT)	18.8	U/L	<35	IFCC
ALKALINE PHOSPHATASE	96.42	U/L	30-120	IFCC
PROTEIN, TOTAL	7.56	g/dL	6.6-8.3	Biuret
ALBUMIN	4.08	g/dL	3.5-5.2	BROMO CRESOL GREEN
GLOBULIN	3.48	g/dL	2.0-3.5	Calculated
A/G RATIO	1.17		0.9-2.0	Calculated

Apollo Health and Lifestyle Limited

(CIN - U85110TG2000PLC115819)

Regd. Office: 1-10-60/62, Ashoka Raghupathi Chambers, 5th Floor, Begumpet, Hyderabad, Telangana - 500 016.

Ph No: 040-4904 7777, Fax No: 4904 7744 | Email ID: enquiry@apollohl.com | www.apollohl.com

SIN No: SE04437257

APOLLO CLINICS NETWORK MAHARASHTRA
This test has been performed at Apollo Health and Lifestyle Ltd- Sadashiv Peth Pune, Diagnostics Lab Pune (Aundh | Kharadi | Nigdi Pradhikaran | Viman Nagar | Wanowrie)

Online appointments: www.apolloclinic.com



TO BOOK APPOINTMENT

1860 500 7788

Patient Name : Mrs.SWATI	Collected : 29/Jul/2023 09:05AM
Age/Gender : 33 Y 8 M 4 D/F	Received : 29/Jul/2023 10:30AM
UHID/MR No : CVIM.0000228350	Reported : 29/Jul/2023 03:27PM
Visit ID : CVIMOPV552449	Status : Final Report
Ref Doctor : Dr.SELF	Sponsor Name : ARCOFEMI HEALTHCARE LIMITED
Emp/Auth/TPA ID : 177287.	

DEPARTMENT OF BIOCHEMISTRY

ARCOFEMI - MEDIWHEEL - FULL BODY HEALTH ANNUAL PLUS CHECK - FEMALE - 2D ECHO - PAN INDIA - FY2324

Test Name	Result	Unit	Bio. Ref. Range	Method
-----------	--------	------	-----------------	--------

RENAL PROFILE/KIDNEY FUNCTION TEST (RFT/KFT) , SERUM

CREATININE	0.50	mg/dL	0.55-1.02	Modified Jaffe, Kinetic
UREA	22.09	mg/dL	17-43	GLDH, Kinetic Assay
BLOOD UREA NITROGEN	10.3	mg/dL	8.0 - 23.0	Calculated
URIC ACID	2.41	mg/dL	2.6-6.0	Uricase PAP
CALCIUM	9.39	mg/dL	8.8-10.6	Arsenazo III
PHOSPHORUS, INORGANIC	3.20	mg/dL	2.5-4.5	Phosphomolybdate Complex
SODIUM	139.37	mmol/L	136-146	ISE (Indirect)
POTASSIUM	4.8	mmol/L	3.5-5.1	ISE (Indirect)
CHLORIDE	104.73	mmol/L	101-109	ISE (Indirect)

Apollo Health and Lifestyle Limited

(CIN - U85110TG2000PLC115819)

Regd. Office: 1-10-60/62, Ashoka Raghupathi Chambers, 5th Floor, Begumpet, Hyderabad, Telangana - 500 016.

Ph No: 040-4904 7777, Fax No: 4904 7244 | Email ID: enquiry@apollohl.com | www.apollohl.com

SIN No: SE04437257

APOLLO CLINICS NETWORK MAHARASHTRA

This test has been performed at Apollo Health and Lifestyle Ltd- Sadashiv Peth Pune, Diagnostics Lab Pune (Aundh | Kharadi | Nigdi Pradhikaran | Viman Nagar | Wanowrie)

Online appointments: www.apolloclinic.com



TO BOOK AN APPOINTMENT

1860 500 7788



Certificate No: MC-5697

Patient Name : Mrs.SWATI	Collected : 29/Jul/2023 09:05AM
Age/Gender : 33 Y 8 M 4 D/F	Received : 29/Jul/2023 10:30AM
UHID/MR No : CVIM.0000228350	Reported : 29/Jul/2023 03:27PM
Visit ID : CVIMOPV552449	Status : Final Report
Ref Doctor : Dr.SELF	Sponsor Name : ARCOFEMI HEALTHCARE LIMITED
Emp/Auth/TPA ID : 177287.	

DEPARTMENT OF BIOCHEMISTRY

ARCOFEMI - MEDIWHEEL - FULL BODY HEALTH ANNUAL PLUS CHECK - FEMALE - 2D ECHO - PAN INDIA - FY2324

Test Name	Result	Unit	Bio. Ref. Range	Method
GAMMA GLUTAMYL TRANSPEPTIDASE (GGT) , SERUM	24.73	U/L	<38	IFCC

Apollo Health and Lifestyle Limited

(CIN - U85110TG2000PLC115819)

Regd. Office: 1-10-60/62, Ashoka Raghupathi Chambers, 5th Floor, Begumpet, Hyderabad, Telangana - 500 016.

Ph No: 040-4904 7777, Fax No: 4904 7744 | Email ID: enquiry@apollohl.com | www.apollohl.com

SIN No: SE04437257

APOLLO CLINICS NETWORK MAHARASHTRA
This test has been performed at Apollo Health and Lifestyle Ltd- Sadashiv Peth Pune, Diagnostics Lab
Pune (Aundh | Kharadi | Nigdi Pradhikaran | Viman Nagar | Wanowrie)

Online appointments: www.apolloclinic.com



TO BOOK AN APPOINTMENT

1860 500 7788



Certificate No: MC-5697

Patient Name : Mrs.SWATI	Collected : 29/Jul/2023 09:05AM
Age/Gender : 33 Y 8 M 4 D/F	Received : 29/Jul/2023 10:30AM
UHID/MR No : CVIM.0000228350	Reported : 29/Jul/2023 11:14AM
Visit ID : CVIMOPV552449	Status : Final Report
Ref Doctor : Dr.SELF	Sponsor Name : ARCOFEMI HEALTHCARE LIMITED
Emp/Auth/TPA ID : 177287.	

DEPARTMENT OF IMMUNOLOGY

ARCOFEMI - MEDIWHEEL - FULL BODY HEALTH ANNUAL PLUS CHECK - FEMALE - 2D ECHO - PAN INDIA - FY2324

Test Name	Result	Unit	Bio. Ref. Range	Method
-----------	--------	------	-----------------	--------

THYROID PROFILE TOTAL (T3, T4, TSH) , SERUM

TRI-IODOTHYRONINE (T3, TOTAL)	0.81	ng/mL	0.7-2.04	CLIA
THYROXINE (T4, TOTAL)	10.59	µg/dL	6.09-12.23	CLIA
THYROID STIMULATING HORMONE (TSH)	1.770	µIU/mL	0.34-5.60	CLIA

Comment:

Serum TSH concentrations exhibit a diurnal variation with the peak occurring during the night and the nadir occurring between 10 a.m. and 4 p.m. In primary hypothyroidism, thyroid-stimulating hormone (TSH) levels will be elevated. In primary hyperthyroidism, TSH levels will be low. Elevated or low TSH in the context of normal free thyroxine is often referred to as subclinical hypo- or hyperthyroid-ism, respectively. Physiological rise in Total T3 / T4 levels is seen in pregnancy and in patients on steroid therapy.

Recommended test for T3 and T4 is unbound fraction or free levels as it is metabolically active.

Note:

For pregnant females	Bio Ref Range for TSH in uIU/ml (As per American Thyroid Association)
First trimester	0.1 - 2.5
Second trimester	0.2 - 3.0
Third trimester	0.3 - 3.0

Apollo Health and Lifestyle Limited

(CIN - U85110TG2000PLC115819)

Regd. Office: 1-10-60/62, Ashoka Raghupathi Chambers, 5th Floor, Begumpet, Hyderabad, Telangana - 500 016.

Ph No: 040-4904 7777, Fax No: 4904 7744 | Email ID: enquiry@apollohl.com | www.apollohl.com

SIN No: SPL23108341

APOLLO CLINICS NETWORK MAHARASHTRA
This test has been performed at Apollo Health and Lifestyle Ltd- Sadashiv Peth Pune, Diagnostics Lab
Pune (Aundh | Kharadi | Nigdi Pradhikaran | Viman Nagar | Wanowrie)

Online appointments: www.apolloclinic.com

Page 10 of 12



TO BOOK AN APPOINTMENT

1860 500 7788



Patient Name : Mrs.SWATI	Collected : 29/Jul/2023 09:05AM
Age/Gender : 33 Y 8 M 4 D/F	Received : 29/Jul/2023 01:40PM
UHID/MR No : CVIM.0000228350	Reported : 29/Jul/2023 02:04PM
Visit ID : CVIMOPV552449	Status : Final Report
Ref Doctor : Dr.SELF	Sponsor Name : ARCOFEMI HEALTHCARE LIMITED
Emp/Auth/TPA ID : 177287.	

DEPARTMENT OF CLINICAL PATHOLOGY

ARCOFEMI - MEDIWHEEL - FULL BODY HEALTH ANNUAL PLUS CHECK - FEMALE - 2D ECHO - PAN INDIA - FY2324

Test Name	Result	Unit	Bio. Ref. Range	Method
-----------	--------	------	-----------------	--------

COMPLETE URINE EXAMINATION (CUE) , URINE

PHYSICAL EXAMINATION

COLOUR	PALE YELLOW		PALE YELLOW	Visual
TRANSPARENCY	HAZY		CLEAR	Visual
pH	7.5		5-7.5	DOUBLE INDICATOR
SP. GRAVITY	1.010		1.002-1.030	Bromothymol Blue

BIOCHEMICAL EXAMINATION

URINE PROTEIN	NEGATIVE		NEGATIVE	PROTEIN ERROR OF INDICATOR
GLUCOSE	NEGATIVE		NEGATIVE	GLUCOSE OXIDASE
URINE BILIRUBIN	NEGATIVE		NEGATIVE	AZO COUPLING REACTION
URINE KETONES (RANDOM)	NEGATIVE		NEGATIVE	SODIUM NITRO PRUSSIDE
UROBILINOGEN	NORMAL		NORMAL	MODIFIED EHRlich REACTION
BLOOD	NEGATIVE		NEGATIVE	Peroxidase
NITRITE	NEGATIVE		NEGATIVE	Diazotization
LEUCOCYTE ESTERASE	POSITIVE +		NEGATIVE	LEUCOCYTE ESTERASE

CENTRIFUGED SEDIMENT WET MOUNT AND MICROSCOPY

PUS CELLS	6 - 8	/hpf	0-5	Microscopy
EPITHELIAL CELLS	3 - 4	/hpf	<10	MICROSCOPY
RBC	NIL	/hpf	0-2	MICROSCOPY
CASTS	NIL		0-2 Hyaline Cast	MICROSCOPY
CRYSTALS	ABSENT		ABSENT	MICROSCOPY



Patient Name : Mrs.SWATI	Collected : 29/Jul/2023 09:05AM
Age/Gender : 33 Y 8 M 4 D/F	Received : 29/Jul/2023 01:54PM
UHID/MR No : CVIM.0000228350	Reported : 29/Jul/2023 02:49PM
Visit ID : CVIMOPV552449	Status : Final Report
Ref Doctor : Dr.SELF	Sponsor Name : ARCOFEMI HEALTHCARE LIMITED
Emp/Auth/TPA ID : 177287.	

DEPARTMENT OF CLINICAL PATHOLOGY

ARCOFEMI - MEDIWHEEL - FULL BODY HEALTH ANNUAL PLUS CHECK - FEMALE - 2D ECHO - PAN INDIA - FY2324

Test Name	Result	Unit	Bio. Ref. Range	Method
URINE GLUCOSE(FASTING) , URINE	NEGATIVE		NEGATIVE	Dipstick

*** End Of Report ***

Result/s to Follow:
LBC PAP TEST (PAPSURE)



DR.Sanjay Ingle
M.B.B.S.,M.D(Pathology)
Consultant Pathologist



NAME : SWATI
AGE : 33 Y/F

DATE : 31/07/2023

ECHOCARDIOGRAPHY REPORT

NO REGIONAL WALL MOTION ABNORMALITY.
NORMAL CARDIAC VALVES.
NORMAL LV SYSTOLIC FUNCTION.LVEF = 60%
LV DIASTOLIC DYSFUNCTION.
NORMAL CHAMBER DIMENSIONS.
IAS / IVS : INTACT.
NO CLOT/ VEG / PERICARDIAL EFFUSION.

MEASUREMENTS

AORTA	20MM
LEFT ATRIUM	21MM
IVSd	10 MM
PWd	10 MM
LVIDd	39MM
LVIDs	26MM
LVEF	60 %

IMPRESSION.

GOOD SYSTOLIC FUNCTION.LVEF = 60%
NO PAH

DR.PRAMOD NARKHEDE
DNB(Medicine), DNB(Cardiology)
Consultant Interventional Cardiologist
Apollo clinic, Viman Nagar

Apollo Health and Lifestyle Limited

(CIN - U85110TG2000PLC115819)

Regd. Office: 1-10-60/62, Ashoka Raghupathi Chambers, 5th Floor, Begumpet, Hyderabad, Telangana - 500 016.

Ph No: 040-4904 7777, Fax No: 4904 7744 | Email ID: enquiry@apollohl.com | www.apollohl.com

APOLLO CLINICS NETWORK MAHARASHTRA

Pune (Aundh | Kharadi | Nigdi Pradhikaran | Viman Nagar | Wanowrie)

Online appointments: www.apolloclinic.com

TO BOOK AN APPOINTMENT



1860 500 7788

Patient Name	: Mrs. Swati	Age	: 33 Y F
UHID	: CVIM.0000228350	OP Visit No	: CVIMOPV552449
Reported on	: 29-07-2023 09:25	Printed on	: 31-07-2023 10:20
Adm/Consult Doctor	:	Ref Doctor	: SELF

DEPARTMENT OF RADIOLOGY

ULTRASOUND - WHOLE ABDOMEN

Liver appears normal in size and echotexture. No focal lesion is seen. PV and CBD normal. No dilatation of the intrahepatic biliary radicals.

Gall bladder is well distended. No evidence of calculus. Wall thickness appears normal. No evidence of periGB collection. **Two tiny polyps of 4.3 mm and 3.3 mm are seen adherant to the walls.**

Spleen appears normal. No focal lesion seen. Splenic vein appears normal.

Pancreas appears normal in echopattern. No focal/mass lesion/calcification. No evidence of peripancreatic free fluid or collection. Pancreatic duct appears normal.

Both the kidneys appear normal in size, shape and echopattern. Cortical thickness and CM differentiation are maintained. No calculus / hydronephrosis seen on either side. Right kidney measures 9.3 x 3.4 cms Left kidney measures 9.0 x 3.7 cms .

Urinary Bladder is well distended and appears normal. No evidence of any wall thickening or abnormality. No evidence of any intrinsic or extrinsic bladder abnormality detected.

Uterus appears normal in size.measures 7.2 x 3.4 x 3.7 cms It shows normal shape & echo pattern.Endometrial echo-complex appears normal and measures 6.1 mm.

Both ovaries appear normal in size, shape and echotexture.

Apollo Health and Lifestyle Limited

(CIN - U85110TG2000PLC115819)

Regd. Office: 1-10-60/62, Ashoka Raghupathi Chambers, 5th Floor, Begumpet, Hyderabad, Telangana - 500 016.

Ph No: 040-4904 7777, Fax No: 4904 7744 | Email ID: enquiry@apollohl.com | www.apollohl.com

APOLLO CLINICS NETWORK MAHARASHTRA

Pune (Aundh | Kharadi | Nigdi Pradhikaran | Viman Nagar | Wanowrie)

Online appointments: www.apolloclinic.com

TO BOOK AN APPOINTMENT

 **1860 500 7788**

Patient Name	: Mrs. Swati	Age	: 33 Y F
UHID	: CVIM.0000228350	OP Visit No	: CVIMOPV552449
Reported on	: 29-07-2023 09:25	Printed on	: 31-07-2023 10:20
Adm/Consult Doctor	:	Ref Doctor	: SELF

Right ovary measures 33 x 18 mm.

Left ovary measures 26 x 22 mm.

No evidence of any adnexal pathology noted.

IMPRESSION:-

Gallbladder polyps

No other significant abnormality detected.

Suggest – clinical correlation.

(The sonography findings should always be considered in correlation with the clinical and other investigation finding where applicable.) It is only a professional opinion, Not valid for medico legal purpose.

Printed on:29-07-2023 09:25

---End of the Report---



Dr. WAJIHA REHMAN
MBBS,DMRD
Radiology

Apollo Health and Lifestyle Limited

(CIN - U85110TG2000PLC115819)

Regd. Office: 1-10-60/62, Ashoka Raghupathi Chambers, 5th Floor, Begumpet, Hyderabad, Telangana - 500 016.

Ph No: 040-4904 7777, Fax No: 4904 7744 | Email ID: enquiry@apollohl.com | www.apollohl.com

APOLLO CLINICS NETWORK MAHARASHTRA

Pune (Aundh | Kharadi | Nigdi Pradhikaran | Viman Nagar | Wanowrie)

Online appointments: www.apolloclinic.com

TO BOOK AN APPOINTMENT

 **1860 500 7788**

Patient Name : Mrs. Swati Age : 33 Y F
UHID : CVIM.0000228350 OP Visit No : CVIMOPV552449
Reported on : 29-07-2023 11:57 Printed on : 31-07-2023 10:20
Adm/Consult Doctor : Ref Doctor : SELF

DEPARTMENT OF RADIOLOGY

X-RAY CHEST PA

X-RAY CHEST PA

Trachea appears normal.

Both the lung fields are clear.

Cardiac shadows appear apparently normal.

Both domes of diaphragm appear normal.

Both costophrenic angles are clear.

Bony thoracic cage shows no deformity. Visualised bones appear normal.

Soft tissues appear normal.

Impression: Essentially Normal Study.

Printed on:29-07-2023 11:57

---End of the Report---

Preeti
Dr. PREETI P KATHE
DMRE, MD, DNB
Radiology

Apollo Health and Lifestyle Limited

(CIN - U85110TG2000PLC115819)

Regd. Office: 1-10-60/62, Ashoka Raghupathi Chambers, 5th Floor, Begumpet, Hyderabad, Telangana - 500 016.

Ph No: 040-4904 7777, Fax No: 4904 7744 | Email ID: enquiry@apollohl.com | www.apollohl.com

APOLLO CLINICS NETWORK MAHARASHTRA

Pune (Aundh | Kharadi | Nigdi Pradhikaran | Viman Nagar | Wanowrie)

Online appointments: www.apolloclinic.com

TO BOOK AN APPOINTMENT

 **1860 500 7788**



Certificate No: MC-5697

Apollo Clinic
Expertise. Closer to you.

Patient Name : Mrs.SWATI	Collected : 29/Jul/2023 09:05AM
Age/Gender : 33 Y 8 M 4 D/F	Received : 29/Jul/2023 10:17AM
UHID/MR No : CVIM.0000228350	Reported : 29/Jul/2023 12:06PM
Visit ID : CVIMOPV552449	Status : Final Report
Ref Doctor : Dr.SELF	Sponsor Name : ARCOFEMI HEALTHCARE LIMITED
Emp/Auth/TPA ID : 177287.	

DEPARTMENT OF HAEMATOLOGY

ARCOFEMI - MEDIWHEEL - FULL BODY HEALTH ANNUAL PLUS CHECK - FEMALE - 2D ECHO - PAN INDIA - FY2324

PERIPHERAL SMEAR , WHOLE BLOOD EDTA

RBCs ARE NORMOCYTIC NORMOCHROMIC.
TLC , DLC WITHIN NORMAL LIMIT. NO IMMATURE CELLS ARE SEEN.
PLATELETS ARE ADEQUATE.
NO HEMOPARASITES SEEN.

Apollo Health and Lifestyle Limited

(CIN - U85110TG2000PLC115819)

Regd. Office: 1-10-60/62, Ashoka Raghupathi Chambers, 5th Floor, Begumpet, Hyderabad, Telangana - 500 016.

Ph No: 040-4904 7777 Fax No: 4904 7744 Email ID: enquiry@apollohl.com | www.apollohl.com

SIN No: BED230177976

APOLLO CLINICS NETWORK MAHARASHTRA
This test has been performed at Apollo Health and Lifestyle Ltd- Sadashiv Peth Pune, Diagnostics Lab
Pune (Aundh | Kharadi | Nigdi Pradhikaran | Viman Nagar | Wanowrie)

Online appointments: www.apolloclinic.com



TO BOOK AN APPOINTMENT

1860 500 7788

11

Name : Mrs. Swati

Age: 33 Y

UHID:CVIM.0000228350

Address : pune

Sex: F



Plan : ARCOFEMI MEDIWHEEL FEMALE AHC CREDIT PAN
INDIA OP AGREEMENT

OP Number:CVIMOPV552449

Bill No :CVIM-OCR-58741

Date : 29.07.2023 08:54

Sno	Service Type/ServiceName	Department
1	ARCOFEMI - MEDIWHEEL - FULL BODY HEALTH ANNUAL PLUS CHECK - FEMALE - 2D ECHO - PAN INDIA - FY2324	
2	HAEMATE, GLYCATED HEMOGLOBIN	
4	2 D ECHO	
5	LIVER FUNCTION TEST (LFT)	
6	X-RAY CHEST PA	
7	GLUCOSE, FASTING	
8	HEMOGRAM + PERIPHERAL SMEAR	
9	ENT CONSULTATION	
10	FITNESS BY GENERAL PHYSICIAN	
11	GYNAECOLOGY CONSULTATION	
12	DIET CONSULTATION	
13	COMPLETE URINE EXAMINATION	
14	URINE GLUCOSE (POST PRANDIAL)	
15	PERIPHERAL SMEAR	— 2hrs.
16	ECG	
17	BLOOD GROUP ABO AND RH FACTOR	
18	LIPID PROFILE	
19	BODY MASS INDEX (BMI)	
20	LBC PAP TEST- PAPSURE	
21	OPHTHAL BY GENERAL PHYSICIAN	
22	RENAL PROFILE/RENAL FUNCTION TEST (RFT/KFT)	
23	ULTRASOUND - WHOLE ABDOMEN	
24	THYROID PROFILE (TOTAL T3, TOTAL T4, TSH)	
25	DENTAL CONSULTATION	
26	GLUCOSE, POST PRANDIAL (PP), 2 HOURS (POST MEAL)	— 2hrs.

Nirama

Nyati

33 yr

Height :	Weight :	BMI :	Waist Circum :
Temp :	Pulse :	Resp :	B.P :

General Examination / Allergies
History

29/7/23

↓

USC - cytology

Clinical Diagnosis & Management Plan

33 yr. P. G. lady
(Caesarean)
cycles regular 2MN - 15/7/23.
no relevant past history.
no familial cancer.

O/E - No pallor

P/Abdo, soft
non

P/S - Cervix non

Follow up date:

DR. SHIVANI JAIN
MS, DNB (OBST & GYNAE)
MNC REG. NO.: 2022/12/9453
Doctor Signature

Patient Name	: Mrs. Swati	Age/Gender	: 33 Y/F
UHID/MR No.	: CVIM.0000228350	OP Visit No	: CVIMOPV552449
Sample Collected on	:	Reported on	: 29-07-2023 11:57
LRN#	: RAD2060226	Specimen	:
Ref Doctor	: SELF		
Emp/Auth/TPA ID	: 177287.		

DEPARTMENT OF RADIOLOGY

X-RAY CHEST PA

X-RAY CHEST PA

Trachea appears normal.

Both the lung fields are clear.

Cardiac shadows appear apparently normal.

Both domes of diaphragm appear normal.

Both costophrenic angles are clear.

Bony thoracic cage shows no deformity. Visualised bones appear normal.

Soft tissues appear normal.

Impression: Essentially Normal Study.

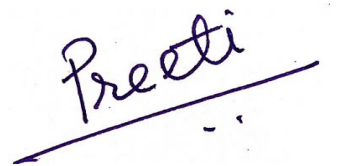

Dr. PREETI P KATHE
DMRE, MD, DNB
Radiology

Patient Name	: Mrs. Swati	Age/Gender	: 33 Y/F
UHID/MR No.	: CVIM.0000228350	OP Visit No	: CVIMOPV552449
Sample Collected on	:	Reported on	: 29-07-2023 09:31
LRN#	: RAD2060226	Specimen	:
Ref Doctor	: SELF		
Emp/Auth/TPA ID	: 177287.		

DEPARTMENT OF RADIOLOGY

ULTRASOUND - WHOLE ABDOMEN

Liver appears normal in size and echotexture. No focal lesion is seen. PV and CBD normal. No dilatation of the intrahepatic biliary radicals.

Gall bladder is well distended. No evidence of calculus. Wall thickness appears normal. No evidence of periGB collection. **Two tiny polyps of 4.3 mm and 3.3 mm are seen adherant to the walls.**

Spleen appears normal. No focal lesion seen. Splenic vein appears normal.

Pancreas appears normal in echopattern. No focal/mass lesion/calcification. No evidence of peripancreatic free fluid or collection. Pancreatic duct appears normal.

Both the kidneys appear normal in size, shape and echopattern. Cortical thickness and CM differentiation are maintained. No calculus / hydronephrosis seen on either side. Right kidney measures 9.3 x 3.4 cms Left kidney measures 9.0 x 3.7 cms .

Urinary Bladder is well distended and appears normal. No evidence of any wall thickening or abnormality. No evidence of any intrinsic or extrinsic bladder abnormality detected.

Uterus appears normal in size.measures 7.2 x 3.4 x 3.7 cms It shows normal shape & echo pattern.Endometrial echo-complex appears normal and measures 6.1 mm.

Both ovaries appear normal in size, shape and echotexture.
Right ovary measures 33 x 18 mm.
Left ovary measures 26 x 22 mm.

No evidence of any adnexal pathology noted.

IMPRESSION:-

Patient Name : Mrs. Swati

Age/Gender : 33 Y/F

Gallbladder polyps

No other significant abnormality detected.

Suggest – clinical correlation.

(The sonography findings should always be considered in correlation with the clinical and other investigation finding where applicable.) It is only a professional opinion, Not valid for medico legal purpose.

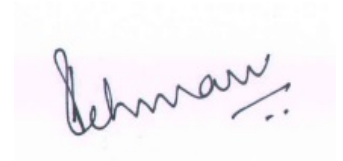

Dr. WAJIHA REHMAN
MBBS,DMRD
Radiology

भारत सरकार
Government of India



स्वाती
Swati
जन ति/DOB: 25/11/1989
लिंग/FEMALE



8660 0526 8449

मेरा आधार, मेरी पहचान

भारतीय विशिष्ट पहचान प्राधिकरण
Unique Identification Authority of India

Address: W/O Arindam Chowdhury, House no-Amur-404, Srinath Global Village, Kalpanapuri, S-Type Road, Adityapur, Seraikela-Kharsawan, Jharkhand - 831013

पता: W/O अरिंदम चौधरी, हाउस न-अमूर-404, श्रीनाथ ग्लोबल विलेज, कल्पनापुरी, एस-टाइप रोड, अडित्यपुर, सराईकेला-खरसावाँ, झारखण्ड - 831013

8660 0526 8449

Swati

Swati

Swati

Arcofemi MediWheel Full Body Health Annual Plus Check Female 2D ECHO (Metro)
bobE42692 MS. SWATI

Swati