

**Blood Pressure** : 100/60 mm of Hg

**Height** : 176 cm      **Weight** : 70 Kg

**Body Mass Index** : 22.6



**Medicine Delivery at Your Doorstep Call.:**  
**07720965555**

Patient Name : MR. KRUNAL P WANKHEDE

Age/Sex : 35 Yrs / Male

Order Date : 11/02/2023 10:02 AM

UHID : WHN2.0000334241

Referred by :

Reporting Date : 11/02/2023 03:18 PM

Order No. : 1567

Bill No : OCR3/23/0000297

## CHEST X-RAY PA VIEW :

Both lung fields are clear.

Left CP angle is obliterated ? pleural thickening.

Right costophrenic angle and domes of diaphragm appear normal.

No hilar or mediastinal lesion seen.

Cardiac silhouette is within normal limits.

Visualised bony thorax and soft tissues appear normal.

## Impression:

No active pleuro-parenchymal lesion.

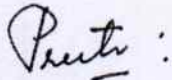
DR. PREETI CHOUDHARY JAIN  
M.B.B.S. D.M.R.E.  
RADIOLOGIST

## WOCKHARDT HOSPITALS, NAGPUR

1643, North Ambazari Road, Nagpur - 440 010. Tel : (0712) 6624444, 6624100

Fax : (0712) 2261266 Website : www.wockhardthospitals.com

Registered Office Address : Wockhardt Towers , BKC , Bandra (East) Mumbai 400051

CIN: U85100MH11991PLC063096

## DEPARTMENT OF RADIO DIAGNOSTICS

WOCKHARDT  
HOSPITALSLIFE  
WINS

Patient Name : MR. KRUNAL P WANKHEDE  
Age/Sex : 35 Yrs / Male  
UHID : WHN2.0000334241  
Reporting Date : 11/02/2023 02:26 PM  
Bill No. : OCR3/23/0000297

Order Date : 11/02/2023 10:02 AM  
Referred by :  
Order No. : 1567

## USG ABDOMEN WITH PELVIS :

Real time sonography of the abdomen and pelvis was performed using the 3.5 MHz transducer.

The liver is normal in size and echotexture. No focal parenchymal lesion noted.

Intrahepatic biliary tree and venous radicles are normal.

The portal vein and CBD appear normal in course and calibre.

The gall bladder is normal in size with a normal wall thickness and there are no calculi noted within.

The pancreas is normal in size and echotexture. No evidence of focal lesion or calcification or duct dilatation seen.

The spleen is normal in size and echotexture.

Both kidneys are normal in size, position and echogenecity.

Cortical thickness and corticomedullary differentiation are normal.

No hydronephrosis or calculi noted.

The bladder is minimally distended.

The prostate is normal in size and homogenous in echotexture.

There is no evidence of ascites.

## Impression :

No significant abnormality noted on this study.

DR. PREETI CHOUDHARY JAIN  
M.B.B.S., D.M.R.E.  
RADIOLOGIST



## WOCKHARDT HOSPITALS, NAGPUR

1643, North Ambazari Road, Nagpur - 440 010. Tel : (0712) 6624444, 6624100

Fax : (0712) 2261266 Website : www.wockhardthospitals.com

Registered Office Address :- Wockhardt Towers , BKC , Bandra (East) Mumbai 400051

CIN: U85100MH1991PLC063096



HEMATOLOGY

Patient Name : MR. KRUNAL P WANKHEDE  
 Age / Sex : 35 Years / Male  
 UHID : WHN2.0000334241  
 Primary Consultant : DR. WOCKHARDT DOCTOR  
 Order No. : 4150  
 Bill No. : OCR3/23/0000297  
 Order Date : 11/02/2023 10:02 AM  
 Sample Collection : 11/02/2023 11:41 AM  
 Report Date : 11/02/2023 01:26 PM  
 Specimen : EDTA Blood

PARAMETER	METHOD	RESULT	UNIT	B.R.I
<b>MEDIWHEEL FULL BODY HCU MALE AND FEMALE BELOW 40</b>				
<b>Complete Blood Count (With ESR)- EDTA Blood</b>				
Haemoglobin	SLS Method	13.0	g%	11-15
Haematocrit	RBC Pulse Height Detection	38.8	%	40 - 50
MCV	Calculated	89.0	fl	83-101
MCH	Calculated	29.8	pg	27-32
MCHC	Calculated	33.5	g/dl	32-35
RBC Count	DC Detection	4.36	Million/ul	4.5-5.5
RDW-CV	Calculated	12.5	%	12-14
WBC Total Count ( TLC )	Electrical Impedance	5410	Cells/cumm	4000 - 10000
Neutrophils	Hydrodynamic Focussing And Microscopy	39	%	40-80
Lymphocytes	Hydrodynamic Focussing And Microscopy	52	%	20-40
Monocytes	Hydrodynamic Focussing And Microscopy	07	%	2-10
Eosinophils	Hydrodynamic Focussing And Microscopy	02	%	0-6
Basophils		0	%	0-2
Platelet Count	Hydrodynamic Focusing DC	206	Thou/Cumm	150-450
MPV		10.8	Calculated	9.4-12.3
Neutrophil Lymphocyte Ratio		0.75		
Blood ESR	Westergres Method	4	mm/hr	0-15



## HEMATOLOGY

Patient Name : MR. KRUNAL P WANKHEDE  
 Age / Sex : 35 Years / Male  
 UHID : WHN2.0000334241  
 Primary Consultant : DR. WOCKHARDT DOCTOR  
 Order No. : 4150  
 Bill No. : OCR3/23/0000297  
 Order Date : 11/02/2023 10:02 AM  
 Sample Collection : 11/02/2023 11:41 AM  
 Report Date : 11/02/2023 01:26 PM  
 Specimen : EDTA Blood

PARAMETER	METHOD	RESULT	UNIT	B.R.I
-----------	--------	--------	------	-------

MEDIWHEEL FULL BODY HCU MALE AND FEMALE BELOW 40

## Complete Blood Count (With ESR)- EDTA Blood

--- END OF REPORT ---

SONAL SINGH  
Verified By

  
Dr. ALKA THOOL  
Consultant Pathologist  
M.B.B.S, MD PATH

Partial Reproduction of Report not permitted. This Report Relates to Sample received by Laboratory  
 \* B.R.I : BIOLOGICAL REFERENCE INTERVAL \*\* Test not in Scope of Accreditation



## BIOCHEMISTRY

Patient Name : MR. KRUNAL P WANKHEDE  
 Age / Sex : 35 Years / Male  
 UHID : WHN2.0000334241  
 Primary Consultant : DR. WOCKHARDT DOCTOR  
 Order No. : 4150  
 Bill No. : OCR3/23/0000297  
 Order Date : 11/02/2023 10:02 AM  
 Sample Collection : 11/02/2023 11:41 AM  
 Report Date : 11/02/2023 01:18 PM  
 Specimen : EDTA Blood

PARAMETER	METHOD	RESULT	UNIT	B.R.I
<b>MEDIWHEEL FULL BODY HCU MALE AND FEMALE BELOW 40</b>				
<b>Glycosylated Haemoglobin- EDTA Blood</b>				
Glycosylated Haemoglobin	HPLC	5.4	%	Action required: 7.0-8.0% Good control: 6.5-7.0% Normal control: 4.8-6.4% Poor control: >8.0%
Estimated Mean glucose	Calculated	114.94	mg/dL	

--- END OF REPORT ---

JWALA GAJBHIYE  
Verified By

  
Dr. ALKA THOOL  
Consultant Pathologist  
M.B.B.S, MD PATH

Partial Reproduction of Report not permitted. This Report Relates to Sample received by Laboratory  
 \* B.R.I. : BIOLOGICAL REFERENCE INTERVAL \*\* Test not in Scope of Accreditation





Patient Name : MR. KRUNAL P WANKHEDE  
 Age / Sex : 35 Years / Male  
 UHID : WHN2.0000334241  
 Primary Consultant : DR. WOCKHARDT DOCTOR  
 Order No. : 4150  
 Bill No. : OCR3/23/0000297  
 Order Date : 11/02/2023 10:02 AM  
 Sample Collection : 11/02/2023 11:41 AM  
 Report Date : 11/02/2023 01:11 PM  
 Specimen : Fluoride Plasma

PARAMETER	METHOD	RESULT	UNIT	B.R.I
<b>MEDIWHEEL FULL BODY HCU MALE AND FEMALE BELOW 40</b>				
Plasma Glucose - Fasting.	Enzymatic Hexokinase	90	mg/dL	74-109
Urine Sugar Fasting	Double Sequential Enzyme Reaction - GOD/ POD	Not Detected		
Plasma Glucose- Post Glucose		93	mg/dL	70-140
Urine Sugar Post Prandial	Double Sequential Enzyme Reaction - GOD/ POD	NA		

--- END OF REPORT ---

JWALA GAJBHIYE  
Verified By

  
Dr. ALKA THOOL  
Consultant Pathologist  
M.B.B.S, MD PATH

Partial Reproduction of Report not permitted. This Report Relates to Sample received by Laboratory  
 \* B.R.I : BIOLOGICAL REFERENCE INTERVAL \*\* Test not in Scope of Accreditation



BIOCHEMISTRY

Patient Name : MR. KRUNAL P WANKHEDE  
 Age / Sex : 35 Years / Male  
 UHID : WHN2.0000334241  
 Primary Consultant : DR. WOCKHARDT DOCTOR  
 Order No. : 4150  
 Bill No. : OCR3/23/0000297  
 Order Date : 11/02/2023 10:02 AM  
 Sample Collection : 11/02/2023 11:41 AM  
 Report Date : 11/02/2023 01:18 PM  
 Specimen : Serum

PARAMETER	METHOD	RESULT	UNIT	B.R.I
<b>MEDIWHEEL FULL BODY HCU MALE AND FEMALE BELOW 40</b>				
Serum Urea	Urease-GLDH	8	mg/dL	1-50
Blood Urea Nitrogen	Calculated	3.7	mg/dL	6-20
<b>Creatinine- Serum</b>				
Creatinine	Enzymatic colorimetric	0.72	mg/dL	0.67-1.17
<b>Uric Acid- Serum</b>				
Uric Acid	Enzymatic colorimetric	4.8	mg/dL	3.4-7
Cholesterol	Colorimetric - Cholesterol Oxidase	168.15	mg/dL	0-200
Triglycerides	Enzymatic colorimetric	172	mg/dL	0-150
HDL Cholesterol - Direct	Direct Homogenous Enzymatic Colorimetric	35.8		>65: No risk 45-65: Moderate risk <45: High risk
LDL-Cholesterol -Direct	Direct Homogenous Enzymatic Colorimetric	97.95	mg/dL	0-100
VLDL Cholesterol	Calculated	34.4	mg/dL	10-35
Chol/HDL Ratio		4.69		0-3
<b>Liver Function Test (L.F.T.)</b>				
Alkaline Phosphatase	Colorimetric IFCC	54.4	U/L	40-129





Patient Name : MR. KRUNAL P WANKHEDE  
 Age / Sex : 35 Years / Male  
 UHID : WHN2.0000334241  
 Primary Consultant : DR. WOCKHARDT DOCTOR  
 Order No. : 4150  
 Bill No. : OCR3/23/0000297  
 Order Date : 11/02/2023 10:02 AM  
 Sample Collection : 11/02/2023 11:41 AM  
 Report Date : 11/02/2023 01:18 PM  
 Specimen : Serum

PARAMETER	METHOD	RESULT	UNIT	B.R.I
<b>MEDIWHEEL FULL BODY HCU MALE AND FEMALE BELOW 40</b>				
<b>Liver Function Test (L.F.T.)</b>				
S.G.O.T (AST)	IFCC Without Pyridoxal 5 Phosphate	14.5	U/L	0-40
S.G.P.T (ALT)	IFCC Without Pyridoxal 5 Phosphate	13	U/L	0-50
Total Protein (Serum)	Colorimetric - Biuret Method	6.41	g/dL	6.4-8.3
Albumin, BCG	Colorimetric - Bromo-Cresol Green	4.34	g/dL	3.5-5.2
Globulin	Calculated	2.07	g/dL	1.9-3.5
Albumin/Globulin Ratio	Calculated	2.09		0.9-2
Serum Total Bilirubin	Colorimetric Diazo	0.81	mg/dL	0-1.2
Serum Direct Bilirubin	Colorimetric Diazo	0.31	mg/dL	0-0.4
Serum Indirect Bilirubin	Calculated	0.50	mg/dL	0-1

--- END OF REPORT ---

JWALA GAJBHIYE  
Verified By

  
Dr. ALKA THOOL  
Consultant Pathologist  
M.B.B.S, MD PATH

Partial reproduction of Report not permitted. This Report Relates to Sample received by Laboratory  
 \* B.R.I. - BIOLOGICAL REFERENCE INTERVAL \*\* Test not in Scope of Accreditation



Patient Name : MR. KRUNAL P WANKHEDE  
 Age / Sex : 35 Years / Male  
 UHID : WHN2.0000334241  
 Primary Consultant : DR. WOCKHARDT DOCTOR  
 Order No. : 4150  
 Bill No. : OCR3/23/0000297  
 Order Date : 11/02/2023 10:02 AM  
 Sample Collection : 11/02/2023 11:41 AM  
 Report Date : 11/02/2023 01:39 PM  
 Specimen : Serum

PARAMETER	METHOD	RESULT	UNIT	B.R.I
<b>MEDIWHEEL FULL BODY HCU MALE AND FEMALE BELOW 40</b>				
TOTAL T3	ECLIA	99.39	ng/dl	80-200
TOTAL T4	ECLIA	10.43	ug/dl	4.5-11.7
TSH	ECLIA	2.55	μIU/mL	0.27-4.2

--- END OF REPORT ---

JWALA GAJBHIYE  
Verified By

  
Dr. ALKA THOOL  
Consultant Pathologist  
M.B.B.S, MD PATH

Partial Reproduction of Report not permitted. This Report Relates to Sample received by Laboratory  
 \* B.R.I : BIOLOGICAL REFERENCE INTERVAL \*\* Test not in Scope of Accreditation



Patient Name	: MR. KRUNAL P WANKHEDE	Order Date	: 11/02/2023 10:02 AM
Age / Sex	: 35 Years / Male	Sample Collection	: 11/02/2023 11:41 AM
UHID	: WHN2.0000334241	Report Date	: 11/02/2023 01:11 PM
Primary Consultant	: DR. WOCKHARDT DOCTOR	Specimen	: Urine
Order No.	: 4150		
Bill No.	: OCR3/23/0000297		

PARAMETER	METHOD	RESULT	UNIT	B.R.I
<b>MEDIWHEEL FULL BODY HCU MALE AND FEMALE BELOW 40</b>				
<b>Urine Routine</b>				
Physical Examination				
Colour		Pale Yellow		
Appearance		Clear		
Urinalyser (Roche UriSys 1100)				
Specific Gravity		1.015		1.003 - 1.035
Reaction ( pH )		6.5		
Leukocytes, microscopy		neg	/hpf	
Erythrocytes, microscopy		neg	/hpf	
Nitrite, urinalyser		neg		
Protein, urinalyser		neg		
Glucose, urinalyzer		neg		
Ketone, urinalyser		neg		
Urobilinogen urinalyser		neg		
Billirubin uirnalyser		neg		

--- END OF REPORT ---

JWALA GAJBHIYE  
Verified By

  
Dr. ALKA THOOL  
Consultant Pathologist  
M.B.B.S, MD PATH

Partial Reproduction of Report not permitted. This Report Relates to Sample received by Laboratory  
\* B.R.I : BIOLOGICAL REFERENCE INTERVAL \*\* Test not in Scope of Accreditation





**2D ECHOCARDIOGRAPHY & DOPPLER REPORT**

---

<b>Name</b>	<b>: Mr. Krunal Wankhede</b>	<b>Age / Sex</b>	<b>: 34 yrs / Male</b>
<b>Done by</b>	<b>: Dr. Nitin Tiwari</b>	<b>Date</b>	<b>: February 11, 2023</b>
<b>OPD</b>		<b>UHID</b>	<b>: 334241</b>

---

**Comments :**

Sector echo done in plax, psax, apical 4 & 5 chambers, subcostal view shows:

Normal morphology of aortic, mitral, tricuspid and pulmonary valves.

The left atrium, left ventricle, right atrium and right ventricle are normal in dimension and morphology. There is no regional wall motion abnormality of left ventricle at rest. The left ventricular systolic function is **good**. The global left ventricular ejection fraction is 65 %.

The IAS and IVS are intact.

The pericardium is normal. There is no pericardial effusion.

There is no clot or vegetation seen.

**CW, PW and Colour Doppler:** Transmitral flow is suggestive of normal left ventricular diastolic function present. There is trivial tricuspid regurgitation. There is no evidence of pulmonary hypertension.

**Impression:**

Normal cardiac valves and chamber dimensions

No regional wall motion abnormality of left ventricle at rest

Good left ventricular systolic function. LVEF – 65 %

Normal LV diastolic function present.

No pulmonary hypertension

**Dr. Nitin Tiwari**  
MD, DNB (Med.), DM, DNB (Card.),  
MNAMS, MAPSIC  
Sr. Interventional Cardiologist

**WOCKHARDT HOSPITALS, NAGPUR**

1643, North Ambazari Road, Nagpur - 440 010. Tel : (0712) 6624444, 6624100

Fax : (0712) 2261266 Website : www.wockhardthospitals.com

Registered Office Address :- Wockhardt Towers, BKC, Bandra (East) Mumbai 400051

CIN: U85100MH1991PLC063096



Rate 63 . Age not entered, assumed to be 50 years old for purpose of ECG interpretation  
 Sinus rhythm.....normal P axis, V-rate 50- 99  
 Baseline wander in lead(s) II,V5

FR 151  
 QRSD 91  
 QT 368  
 QTc 377

--AXIS--  
 P 56  
 QRS 63  
 T 22

12 Lead; Standard Placement

- NORMAL ECG -

Unconfirmed Diagnosis

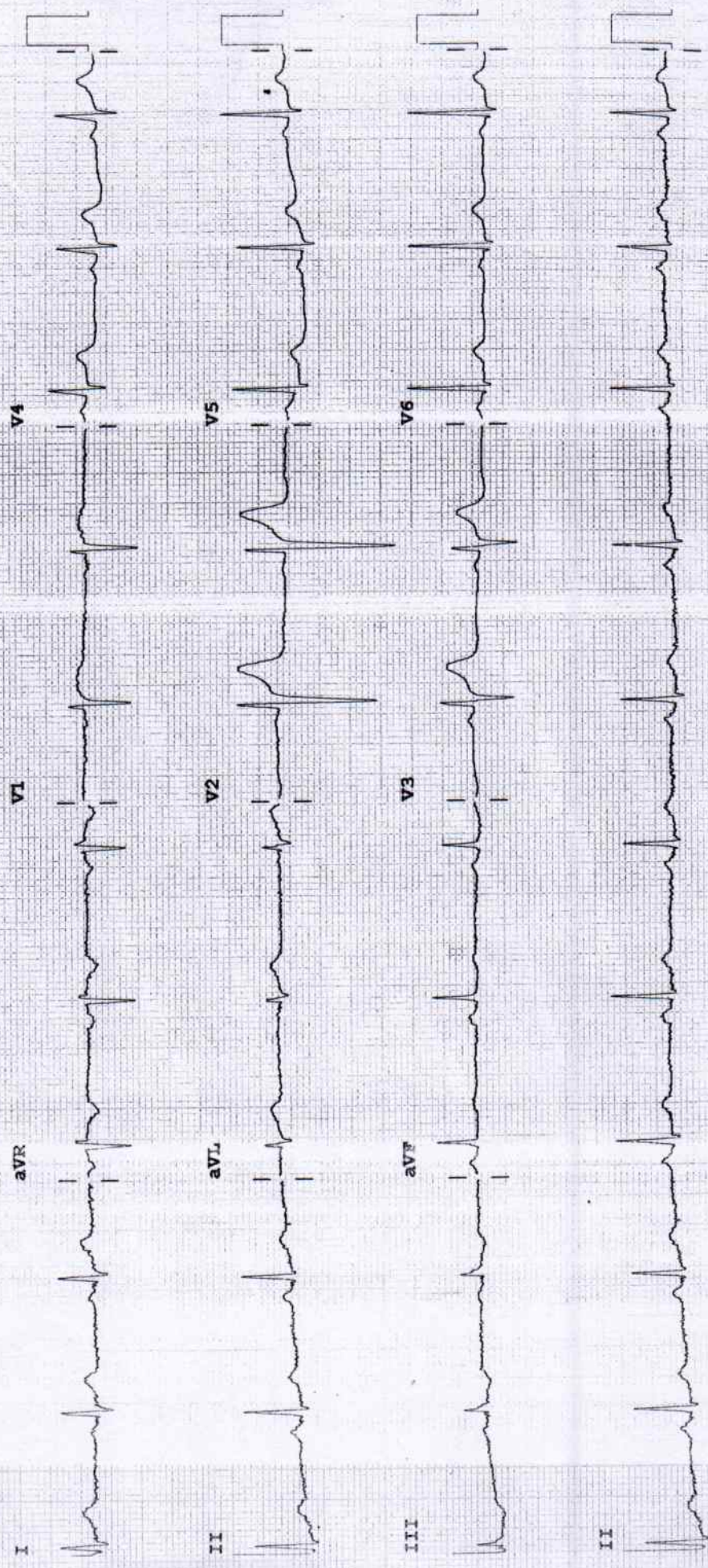

Device: Speed: 25 mm/sec Limb: 10 mm/mV Chest: 10.0 mm/mV

F 60~ 0.15-100 Hz

PH100B CL P?

M 3708A

6.133



Name : *Kamaj Wankhede* Age/ Sex : yrs / Date: *11/2/23*

**Fundus Examination**  
**(Direct Ophthalmoscopy)**

	Right	Left
<b>Media</b>	<i>See</i>	<i>See</i>
<b>Optic Disc</b>		
Colour		
Size		
Shape		
Margin		
NRR		
C:D	<i>0.3:1</i>	<i>0.3:1</i>

**Blood Vessels**  
A:V ratio  
Abnormalities

**Macula**  
FR  
Abnormalities

**Periphery**

**Impression**

*+ -*  
*(Pres) Fil curv*  
*h*

**Dr. NITIN DHOK**  
**9096377550**  
**Consultant Ophthalmology**

