

Name : Mr. NEVIL CHRISTIAN (37 /M)

Date : 11/03/2023

Address : AHMEDABAD, AHMADABAD, AHMADABAD, GUJARAT, INDIA

Examined by : Dr .BHAWANA DAGA

UHID : AHCC 0000127451

Package : MEDIWHEEL-FULL BODY CHK-BELOW40-MALE

AHC No : AHCCA4692



## CHIEF COMPLAINTS

For corporate health checkup  
No specific complaints

## PRESENT KNOWN ILLNESS

No history of - Diabetes mellitus,  
Hypertension,  
Dyslipidemia, Heart  
disease, Stroke, Asthma,  
COPD, Cancer, Impaired  
Glycemia  
Thyroid disease - hypothyroidism; Since -  
10 YEARS; Medication -  
regular



## DRUG ALLERGY

NO KNOWN ALLERGY

:11/03/2023



## SYSTEMIC REVIEW

### Cardiovascular system

- Nil Significant



### Present medications

- TAB THYRONORM 100 MCG OD.; Compliance -  
regular



### Past medical history

Do you have any - No  
allergies?  
Covid 19 - Yes  
Hospitalization for - Yes  
Covid 19  
Oxygen support - No

### Surgical history

Surgical history - Nil

### Immunization history



## Personal history

Marital status - Married  
No. of children - 1  
Diet - Mixed Diet  
Alcohol - does not consume alcohol  
Smoking - No  
Chews tobacco - No  
Physical activity - Moderate



## Family history

Diabetes - mother  
Hypertension - mother  
Coronary artery  
disease - none  
Cancer - None

## PHYSICAL EXAMINATION



### General

General appearance - normal  
Height - 165  
Weight - 68.6  
BMI - 25.2  
Pallor - No  
Oedema - no



### Cardiovascular system

Heart rate (Per minute) - 73  
Rhythm - Regular  
Systolic(mm of Hg) - 130  
Diastolic(mm of Hg) - 80  
Heart sounds - S1S2+

### Respiratory system

Breath sounds - Normal vesicular breath  
sounds



### Abdomen

Name : Mr. NEVIL CHRISTIAN (37 /M)

UHID : AHCC.0000127451

Date : 11/03/2023

Package : MEDIWHEEL-FULL BODY CHK-BELOW40-MALE

AHC No : AHCCAH4692

Organization is Accredited  
by Joint Commission International

Organomegaly - No  
Tenderness - No



Printed By : BHAWANA DAGA

Page 2 of 8

For Enquiry/Appointments Contact +91 76988 15003 / +91 79 66701880

**Apollo Hospitals International Limited**  
Plot No.-1A, Bhat, GIDC, Gandhinagar, Gujarat - 382428, India.  
Phone : +91 79 66701800 | Fax No. : +91 79 66701843  
E-mail : info@apolloahd.com | www.ahmedabad.apollohospitals.com

**Apollo Hospitals - City Centre** (NON NABH-JCI)  
1, TulsiBaag Society, Nr. Parimal Garden, Ahmedabad.  
Phone : +91 79 66305800 / 01 or +91 79 66305800  
E-mail : infoahcc@apolloahd.com

**Regd. Office**  
19, Bishop Gardens, R.A. Puram, Chennai - 600 028  
CIN No. : U85110TN1997PLC039016 | GSTin : 24AABCA4150H225  
For online appointment : www.askapollo.com



For online appointment : [www.askapollo.com](http://www.askapollo.com)  
Keep the records carefully and bring them along during your next visit to our Hospital



Name : Mr. NEVIL CHRISTIAN (37 /M)

UHID : AHCC.0000127451

Date : 11/03/2023

Package : MEDIWHEEL-FULL BODY CHK-BELOW40-MALE

AHC No : AHCCA4692



Organization is Accredited  
by Joint Commission International

**URINE FOR ROUTINE EXAMINATION**

Test Name	Result	Unit	Level	Range
Specific Gravity	1.005			
Colour:	Pale-Yellow			
Transparency:	Clear			
pH	5.5			
Protein :	Nil			
Sugar:	Nil			
Blood:	Negative			
Ketone	Absent			
Bile Pigments:	Absent			
Urobilinogen	Normal	E.U./d L		
Nitrite	Negative			
Pus Cells	Occasional		0-5	
RBC	Nil	/hpf	0-5/hpf	
Epithelial Cells	Occasional			
Casts:	Absent			
Crystals:	Absent			

Basophils	00	%	●	0-1
Platelet Count (Impedance)	260000	/cu mm	●	150000-450000
MPV (Calculated)	7.5	fl	●	7-11
ERYTHROCYTE SEDIMENTATION RATE (ESR) (Automated/ optic-electronic)	06	mm/1st hr	●	0-15

**URINE GLUCOSE(POST PRANDIAL)**

Test Name	Result	Unit	Level	Range
Urine Glucose (Post Prandial)	Nil			

**BLOOD GROUPING AND TYPING (ABO and Rh)**

Test Name	Result	Unit	Level	Range
BLOOD GROUP:	A Negative			

**LFT (LIVER FUNCTION TEST)**

Test Name	Result	Unit	Level	Range
ALT(SGPT) - SERUM / PLASMA	23	U/L	●	0-50
ALKALINE PHOSPHATASE - SERUM/PLASMA	74	U/L	●	Adult(Male): 40 - 129
AST (SGOT) - SERUM	20	U/L	●	> 1 year Male : <40
Total Bilirubin	0.437	mg/dL	●	0.300-1.200
Direct Bilirubin	0.176	mg/dL	●	Upto 0.3 mg/dl

**COMPLETE BLOOD COUNT WITH ESR**

Test Name	Result	Unit	Level	Range
Hemoglobin (Photometric Measurement)	13.5	gm%	●	13.0-17.0
Packed cell volume(Calculated)	38.5 *	%	●	40-50
RBC COUNT (Impedance)	4.56	Million/ ul	●	4.5-5.9
MCV (From RBC Histogram)	84.5	fl	●	80-100
MCH(Calculated)	29.5	pg	●	27-32
MCHC(Calculated)	35	%	●	31-36
RDW(Calculated)	12.6	%	●	11.5-14.5
WBC Count (Impedance)	6600	/cu mm	●	4000-11000
Neutrophils	64	%	●	40-75
Lymphocytes	26	%	●	20-40
Monocytes	07	%	●	2-10
Eosinophils	03	%	●	01-06

● Within Normal Range      ● Borderline High/Low      ● Out of Range



Indirect Bilirubin

0.26

mg/dL



1 Day ≤5.1 mg/dL  
2 Days ≤7.2 mg/dL  
3-5 Days ≤10.3 mg/dL  
6-7 Days ≤8.4 mg/dL  
8-9 Days ≤6.5 mg/dL  
10-11 Days ≤4.6 mg/dL  
12-13 Days ≤2.7 mg/dL  
14 Days - 9 Years 0.2-0.8 mg/dL  
10-19 Years 0.2-1.1 mg/dL  
≥20 Years 0.2-1.2 mg/dL

**GLYCOSYLATED HEMOGLOBIN (HBA1C) - WHOLE BLOOD**

Test Name	Result	Unit	Level	Range
Glycosylated Hemoglobin (HbA1c)	5.49	%	●	Normal < 5.7
				%Increased risk for Diabetes 5.7 - 6.4%
				Diabetes >= 6.5%
				Monitoring criteria for Diabetes Mellitus <7.0 : Well Controlled Diabetes 7.1 – 8.0 : Unsatisfactory Control > 8.0 : Poor Control & Needs Immediate Treatment

**CREATININE - SERUM / PLASMA**

Test Name	Result	Unit	Level	Range
CREATININE - SERUM / PLASMA	0.86	mg/dL	●	Adult Male: 0.6 - 1.3

**LFT (LIVER FUNCTION TEST)**

Test Name	Result	Unit	Level	Range
GGTP: GAMMA GLUTAMYL TRANSPEPTIDASE - SERUM	20	U/L	●	Male : 10 - 71 Female : 6 - 42

Mean Blood Sugar 111

**LFT (LIVER FUNCTION TEST)**

Test Name	Result	Unit	Level	Range
PROTEIN TOTAL - SERUM / PLASMA	7.2	g/dL	●	6.00-8.00
ALBUMIN - SERUM	4.52	g/dL	●	Adult(18 - 60 Yr): 3.5 - 5.2
Globulin-Serum/Plasma	2.7		●	2.20-4.20
A/G ratio	1.7		●	1.00-2.00

**GLUCOSE - SERUM / PLASMA (FASTING)**

Test Name	Result	Unit	Level	Range
Glucose - Plasma (Fasting)	98	mg/dL	●	70 - 100 : Normal 100 - 125 : Impaired Glucose Tolerance >= 126 : Diabetes Mellitus

**THYROID PROFILE (T3,T4 AND TSH)**

Test Name	Result	Unit	Level	Range
TOTAL T3: TRI IODOTHYRONINE - SERUM	0.838	ng/mL	●	0.8 - 2.0
TOTAL T4: THYROXINE - SERUM	5.18 *	ug/dL	●	5.1 - 14.1

**GLUCOSE - SERUM / PLASMA (POST PRANDIAL) - PPBS**

Test Name	Result	Unit	Level	Range
Glucose - Plasma (Post Prandial)	102.6	mg/dL	●	70-140

● Within Normal Range    ● Borderline High/Low    ● Out of Range





Organization is Accredited  
by Joint Commission International  
**TSH: THYROID  
STIMULATING  
HORMONE - SERUM**

4.58 \*    μIU/mL ●    14-120 years :    C/H RATIO    4.6 \*    ●    0-4.5  
0.27 - 4.20

**URIC ACID - SERUM**

Test Name	Result	Unit	Level	Range
URIC ACID - SERUM	7.3 *	mg/dL	●	Male : 3.4-7.0 Female : 2.4-5.7

**BUN (BLOOD UREA NITROGEN)**

Test Name	Result	Unit	Level	Range
BUN (BLOOD UREA NITROGEN)	6	mg/dL	●	6-20
UREA - SERUM / PLASMA	12 *	mg/dL	●	15 - 50

**LIPID PROFILE - SERUM**

Test Name	Result	Unit	Level	Range
Total Cholesterol	188	mg/dl	●	0 - 200 : Desirable 200 - 240 : Borderline High 240 - 280 : High > 280 : Very High
Triglycerides - Serum	245 *	mg/dL	●	0-150
HDL CHOLESTEROL - SERUM / PLASMA (Direct Enzymatic Colorimetric)	41 *	mg/dL	●	< 40 : Major risk factor for heart disease 40 - 59 : The higher The better. >=60 : Considered protective against heart disease
LDL Cholesterol (Direct LDL)	123	mg/dL	●	100 : Optimal 100-129 : Near Optimal 130-159 : Borderline High 160-189 : High >=190 : Very High
VLDL CHOLESTEROL	49 *		●	< 40 mg/dl

**USG WHOLE ABDOMEN**

Liver appears normal in size and shows uniform normal echotexture. No evidence of focal or diffuse pathology seen. Intra and extra hepatic biliary radicals are not dilated. Portal vein is normal in caliber. Intrahepatic portal radicals appear normal.

Gall bladder appears normal with no evidence of calculus. Wall thickness appears normal. No evidence of pericholecystic collection. Visualized pancreas appear normal in size and echotexture. No focal lesions identified. Visualize pancreatic duct appears normal in caliber.

Spleen is normal in size and shows uniform echotexture.

Both kidneys are normal in size and show normal echopattern with good corticomedullary differentiation. Cortical outlines appear smooth. No evidence of calculi. Pelvicalyceal system on both sides appears normal.

No evidence of ascites or significant lymphadenopathy. Visualized bowel loops are unremarkable.

Urinary bladder is normal in contour and outline. Wall thickness appears normal. No evidence of any intraluminal pathology seen. Prostate (volume 17 cc) is normal in size and echopattern.

**IMPRESSION:**

No significant abnormality.

**X-RAY CHEST PA**

Both lung fields show prominent bronchovascular markings. No evidence of dense consolidation or collapse.

**INVESTIGATIONS NOT DONE / NOT YET REPORTED / NOT PART OF PACKAGE(LAB,RADIOLOGY & CARDIOLOGY)**

**Haematology**

URINE GLUCOSE(FASTING)

STOOL ROUTINE

● Within Normal Range    ● Borderline High/Low    ● Out of Range

Name : Mr. NEVIL CHRISTIAN (37 /M)

UHID : AHCC.0000127451

Date : 11/03/2023



Package : MEDIWHEEL-FULL BODY CHK-BELOW40-MALE

AHC No : AHCCA44692



Organization is Accredited  
by Joint Commission International

## Executive Summary

 HYPOTHYROID.  
 DYSLIPIDEMIA.  
TMT INCONCLUSIVE.

## Wellness Prescription

### Advice On Diet :-

 LOW FAT DIET.

### Advice On Physical Activity :-

 REGULAR EXERCISE.

## Medications

TAB THYRONORM 100 MCG OD.

Printed By : BHAWANA DAGA



Dr. BHAWANA DAGA  
AHC Physician / Consultant Internal Medicine

**Note :-** The Health Check-up examinations and routine investigations have certain limitations and may not be able to detect all the diseases. Any new or persisting symptoms should be brought to the attention of the Consulting Physician. Additional tests, consultations and follow up may be required in some cases.



Name : Mr. NEVIL CHRISTIAN (37 /M)

UHID : AHCC.0000127451

Date : 11/03/2023

Package : MEDIWHEEL-FULL BODY CHK-BELOW40-MALE

AHC No : AHCCA4692



Organization is Accredited  
by Joint Commission International

## Medications

TAB THYRONORM 100 MCG OD.



Dr. BHAWANA DAGA  
AHC Physician / Consultant Internal Medicine

Name : Mr. NEVIL CHRISTIAN (37 /M)

UHID : AHCC.0000127451

Date : 11/03/2023

Package : MEDIWHEEL-FULL BODY CHK-BELOW40-MALE

AHC No : AHCCAH4692



Organization is Accredited  
**CARDIOLOGY** International

ECHO/TMT

ECG

● Within Normal Range    ● Borderline High/Low    ● Out of Range





Organization is Accredited  
by Joint Commission International



DEPARTMENT OF BIOCHEMISTRY AND IMMUNOLOGY

--

Name : Mr. NEVIL CHRISTIAN      Age : 37Yr 3Mth 9Days      Gender : Male  
 UHID : AHCC.0000127451 / AHCCAH4692      W/BN/RefNo : AHC  
 SIN \ LRN : 3821926 \ 3821925 \ 3821924 \ 3821932 \  
 Specimen : 1637615 Plasma  
 Ref Doctor : DR. MHC



Collected on : 11-MAR-2023 09:28:39 AM      Received on : 11-MAR-2023 10:10:33 AM      Reported on : 11-MAR-2023 03:57:58 PM

MEDIWHEEL-FULL BODY CHK-BELOW40-MALE

TEST NAME	RESULT	BIOLOGICAL REFERENCE INTERVALS	UNITS
GLUCOSE - SERUM / PLASMA (FASTING) (Hexokinase)	98	70 - 100 : Normal 100 - 125 : Impaired Glucose Tolerance ≥ 126 : Diabetes Mellitus	mg/dL
ALT(SGPT) - SERUM / PLASMA (UV without P5P)	23	Adult Male : < 45	U/L
ALKALINE PHOSPHATASE - SERUM/PLASMA (PNP AMP BUFFER)	74	Adult(Male): 40 - 129	U/L
AST (SGOT) - SERUM (UV without P5P)	20	> 1 year Male : <40	U/L
BILIRUBIN (DIRECT/INDIRECT/TOTAL) - SERUM (Diazotization)			
Bilirubin Total	0.437	0-1 days : 0 - 6mg/dl 1-2 days : 0 - 8mg/dl 2-5 days : 0 - 12mg/dl 5days - 4 months : 0.3 -1.2mg/dl >4 months : 0.3-1.2 mg/dl	mg/dL
Direct Bilirubin	0.176	Upto 0.3 mg/dl	mg/dL
Indirect Bilirubin	0.26	1 Day ≤5.1 mg/dL 2 Days ≤7.2 mg/dL 3-5 Days ≤10.3 mg/dL 6-7 Days ≤8.4 mg/dL 8-9 Days ≤6.5 mg/dL	mg/dL

For Enquiry/Appointments Contact: +91 76988 15003 / +91 79 66701880

**Apollo Hospitals International Limited**  
 Plot No.-1A, Bhat, GIDC, Gandhinagar, Gujarat - 382428, India.  
 Phone : +91 79 66701800 | Fax No. : +91 79 66701843  
 E-mail : info@apolloahd.com | www.ahmedabad.apollohospitals.com

**Apollo Hospitals - City Centre (NON HARB-JC)**  
 1, TulsiBaug Society, Nr. Parimal Garden, Ahmedabad.  
 Phone : +91 79 66305800 / 01 or +91 76988 15148  
 E-mail : infoahcc@apolloahd.com

**Regd. Office**  
 19, Bishop Gardens, R.A. Puram, Chennai - 600 028  
 CIN No. : U85110TN1997PLC039016 | GSTIn : 24AABCA4150H225  
 For online appointment : www.askapollo.com



For online appointment : www.askapollo.com  
 Keep the records carefully and bring them along during your next visit to our Hospital

The Emergency Specialist  
 Saving time. Saving lives.



Organization is Accredited  
by Joint Commission International



DEPARTMENT OF BIOCHEMISTRY AND IMMUNOLOGY

--

Name : Mr. NEVIL CHRISTIAN Age : 37Yr 3Mth 9Days Gender : Male  
 UHID : AHCC.0000127451 / AHCCAH4692 W/BN/RefNo : AHC  
 SIN \ LRN : 3821926 \ 3821925 \ 3821924 \ 3821932 \  
 Specimen : 1637615 Plasma  
 Ref Doctor : DR. MHC



Collected on : 11-MAR-2023 09:28:39 AM Received on : 11-MAR-2023 10:10:33 AM Reported on : 11-MAR-2023 03:57:58 PM

CREATININE - SERUM / PLASMA (Alkaline picrate - kinetic rate blanked)	0.86	10-11 Days $\leq$ 4.6 mg/dL 12-13 Days $\leq$ 2.7 mg/dL 14 Days - 9 Years 0.2-0.8 mg/dL 10-19 Years 0.2-1.1 mg/dL $\geq$ 20 Years 0.2-1.2 mg/dL Adult Male: 0.6 - 1.3	mg/dL
GGTP: GAMMA GLUTAMYL TRANSPEPTIDASE - SERUM (IFCC)	20	Male : 10 - 71 Female : 6 - 42	U/L
PROTEIN TOTAL - SERUM / PLASMA (Biuret)	7.2	>2 Year: 6.0 - 8.0	g/dL
ALBUMIN - SERUM	4.52	Adult(18 - 60 Yr): 3.5 - 5.2	g/dL
Globulin-Serum/Plasma	2.7	2.2 - 4.2	
A/G ratio	1.7	1.00 - 2.00	
TOTAL T3: TRI IODOTHYRONINE - SERUM (Electrochemiluminescence:ECLIA)	0.838	0.8 - 2.0	ng/mL
TOTAL T4: THYROXINE - SERUM (Electrochemiluminescence:ECLIA)	5.18 *	5.1 - 14.1	ug/dL
TSH: THYROID STIMULATING HORMONE - SERUM (Electrochemiluminescence:ECLIA)	4.58 *	14-120 years : 0.27 - 4.20	$\mu$ IU/mL
URIC ACID - SERUM (Uricase, colorimetric)	7.3 *	Male : 3.4-7.0 Female : 2.4-5.7	mg/dL
BUN (BLOOD UREA NITROGEN) (Histology)	6	Adult : 6 - 20	mg/dL

For Enquiry/Appointments Contact +91 76988 15003 / +91 79 66701880

**Apollo Hospitals International Limited**  
 Plot No.-1A, Bhat, GIDC, Gandhinagar, Gujarat - 382428, India.  
 Phone : +91 79 66701880 | Fax No. : +91 79 66701843  
 E-mail : info@apolloahd.com | www.ahmedabad.apollohospitals.com

**Apollo Hospitals - City Centre (NON NABH-JCI)**  
 1, Tulsibaug Society, Nr. Parimal Garden, Ahmedabad.  
 Phone : +91 79 66305800 / 01 or +91 76988 15148  
 E-mail : infoahcc@apolloahd.com

**Regd. Office**  
 19, Bishop Gardens, R.A. Puram, Chennai - 600 028  
 CIN No. : U85110TN1997PLC039016 | GSTin : 24AABCA4150H2Z5  
 For online appointment : www.askapollo.com







Organization is Accredited  
by Joint Commission International



DEPARTMENT OF BIOCHEMISTRY AND IMMUNOLOGY

--

Name : Mr. NEVIL CHRISTIAN      Age : 37Yr 3Mth 9Days      Gender : Male  
 UHID : AHCC.0000127451 / AHCCA4692      W/BNo/RefNo : AHC  
 SIN \ LRN : 3821926 \ 3821925 \ 3821924 \ 3821932 \  
 Specimen : Plasma  
 Ref Doctor : DR. MHC



Collected on : 11-MAR-2023 09:28:39 AM      Received on : 11-MAR-2023 10:10:33 AM      Reported on : 11-MAR-2023 03:57:58 PM

UREA - SERUM / PLASMA	12 *	15 - 50	mg/dL
LIPID PROFILE - SERUM			
TOTAL CHOLESTEROL (CHOD POD)	188	0 - 200 : Desirable 200 - 240 : Borderline High 240 - 280 : High > 280 : Very High	mg/dl
TRIGLYCERIDES - SERUM (Enzymatic Endpoint)	245 *	Normal: <150 High: 150 - 199 Hypertriglyceridemic: 200 - 499 Very High: >=500	mg/dL
HDL CHOLESTEROL - SERUM / PLASMA (Direct Enzymatic Colorimetric)	41 *	< 40 : Major risk factor for heart disease 40 - 59 : The higher The better. >=60 : Considered protective against heart disease	mg/dL
LDL CHOLESTEROL - SERUM / PLASMA (Direct LDL)	123	< 100 : Optimal 100-129 : Near Optimal 130-159 : Borderline High 160-189 : High >=190 : Very High	mg/dL
VLDL CHOLESTEROL (Calculated)	49 *	< 40 mg/dl	
C/H RATIO (Calculated)	4.6 *	&lt; 4.5	
GLYCOSYLATED HEMOGLOBIN (HBA1C) - WHOLE BLOOD (Immunoturbidimetric)	5.49	Normal < 5.7%  Increased risk for Diabetes 5.7 - 6.4%	%

For Enquiry/Appointments Contact +91 76988 15003 / +91 79 66701880

**Apollo Hospitals International Limited**  
 Plot No.-1A, Bhat, GIDC, Gandhinagar, Gujarat - 382428, India.  
 Phone : +91 79 66701800 | Fax No. : +91 79 66701843  
 E-mail : info@apolloahd.com | www.ahmedabad.apollohospitals.com

**Apollo Hospitals - City Centre (NON NABH-ICI)**  
 1, Tulsibaug Society, Nr. Parimal Garden, Ahmedabad.  
 Phone : +91 79 66305800 / 01 or +91 76988 15148  
 E-mail : infoahcc@apolloahd.com

**Regd. Office**  
 19, Bishop Gardens, R.A. Puram, Chennai - 600 026  
 CIN No. : U85110TN1997PLC039016 | GSTIn : 24AABCA4150H2Z5  
 For online appointment : www.askapollo.com



The Emergency Specialist

Saving time. Saving lives.







Organization is Accredited  
by Joint Commission International



DEPARTMENT OF HAEMATOLOGY

Name : Mr. NEVIL CHRISTIAN Age : 37Yr 3Mth 9Days Gender : Male  
 UHID : AHCC.0000127451 / AHCCA4692 W/BNo/RefNo : AHC  
 SIN ILRN : 3821923 \ 1637615  
 Specimen : Whole Blood ( EDTA )  
 Ref Doctor : DR. MHC



Collected on : 11-MAR-2023 09:28:39 AM Received on : 11-MAR-2023 10:10:17 AM Reported on : 11-MAR-2023 10:31:31 AM

MEDIWHEEL-FULL BODY CHK-BELOW40-MALE

TEST NAME	RESULT	BIOLOGICAL REFERENCE INTERVALS	UNITS
<b>COMPLETE BLOOD COUNT WITH ESR</b>			
Hemoglobin (Photometric Measurement)	13.5	13.0 - 17.0	gm%
Packed cell volume(Calculated)	38.5 *	40 - 50	%
RBC COUNT (Impedance)	4.56	4.5 - 5.9	Million/ul
MCV (From RBC Histogram)	84.5	80 - 100	fl
MCH(Calculated)	29.5	27 - 32	pg
MCHC(Calculated)	35	31 - 36	%
RDW(Calculated)	12.6	11.5 - 14.5	%
WBC Count (Impedance)	6600	4000 - 11000	/cu mm
<b>Differential Count (VCS Technology and Microscopy)</b>			
Neutrophils	64	40 - 75	%
Lymphocytes	26	20 - 40	%
Monocytes	07	2 - 10	%
Eosinophils	03	01 - 06	%
Basophils	00	0 - 1	%
Platelet Count (Impedance)	260000	150000 - 450000	/cu mm
MPV (Calculated)	7.5	7 - 11	fl
<b>PERIPHERAL SMEAR(Microscopy)</b>			
ERYTHROCYTE SEDIMENTATION RATE (ESR) (Automated/ opti-electronic)	06	0 - 15	mm/1st hr

For Enquiry/Appointments Contact +91 76988 15003 / +91 79 66701880

**Apollo Hospitals International Limited**  
 Plot No.-1A, Bhat, GIDC, Gandhinagar, Gujarat - 382428, India.  
 Phone : +91 79 66701800 | Fax No. : +91 79 66701843  
 E-mail : info@apolloahd.com | www.ahmedabad.apollohospitals.com

**Apollo Hospitals - City Centre (NON NABH-JCI)**  
 1, TulsiBaug Society, Nr. Parimal Garden, Ahmedabad.  
 Phone : +91 79 66305800 / 01 or +91 78988 15148  
 E-mail : infoahcc@apolloahd.com

**Regd. Office**  
 19, Bishop Gardens, R.A. Puram, Chennai - 600 028  
 CIN No. : U85110TN1997PLC039016 | GSTIN : 24AABCA4150H2Z5  
 For online appointment : www.askapollo.com

The Emergency Specialist



For online appointment : www.askapollo.com  
 Keep the records carefully and bring them along during your next visit to our Hospital

Saving time. Saving lives.



Organization is Accredited  
by Joint Commission International



DEPARTMENT OF HAEMATOLOGY

Name : Mr. NEVIL CHRISTIAN      Age : 37Yr 3Mth 9Days      Gender : Male  
 UHID : AHCC.0000127451 / AHCCAH4692      W/BNo/RefNo : AHC  
 SIN \LRN : 3821923 \ 1637615  
 Specimen : Whole Blood ( EDTA )  
 Ref Doctor : DR. MHC



Collected on : 11-MAR-2023 09:28:39 AM    Received on : 11-MAR-2023 10:10:17 AM    Reported on : 11-MAR-2023 10:31:31 AM

11/03/2023

Report Status:Final

\* END OF REPORT \*

CHECKED BY : 1010616  
717880

Printed On : 12-MAR-2023 10:27:49 AM

Dr.HARDIK KOSHTI  
MD PATHOLOGY,  
CONSULTANT

For Enquiry/Appointments Contact +91 76988 15003 / +91 79 66701880

**Apollo Hospitals International Limited**  
Plot No.-1A, Bhat, GIDC, Gandhinagar, Gujarat - 382428, India.  
Phone : +91 79 66701800 | Fax No. : +91 79 66701843  
E-mail : info@apolloahd.com | www.ahmedabad.apollohospitals.com

**Apollo Hospitals - City Centre (NON NABH-JCI)**  
1, TulsiBaag Society, Nr. Parimal Garden, Ahmedabad.  
Phone : +91 79 66305800 / 01 or +91 76988 15148  
E-mail : infoahcc@apolloahd.com

**Regd. Office**  
19, Bishop Gardens, R.A. Puram, Chennai - 600 028  
CIN No. : U85110TN1997PLC039016 | GSTin : 24AABCA4150H2Z5  
For online appointment : www.askapollo.com



For online appointment : www.askapollo.com  
Keep the records carefully and bring them along during your next visit to our Hospital





Organization is Accredited  
by Joint Commission International



DEPARTMENT OF BLOOD BANK

Name : Mr. NEVIL CHRISTIAN      Age : 37Yr 3Mth 9Days      Gender : Male  
 UHID : AHCC.0000127451 / AHCCAH4692      W/BNo/RefNo : AHC  
 SIN \LRN : 3821931 \ 1637615  
 Specimen : Blood  
 Ref Doctor : DR. MHC

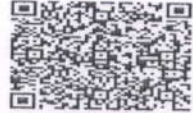

Collected on : 11-MAR-2023 09:28:39 AM      Received on : 11-MAR-2023 01:06:54 PM      Reported on : 11-MAR-2023 03:31:33 PM

**MEDIWHEEL-FULL BODY CHK-BELOW40-MALE**

TEST NAME	RESULT
BLOOD GROUPING AND TYPING (ABO and Rh)	
BLOOD GROUP:	A Negative
Report Status:Final	

\* END OF REPORT \*

CHECKED BY : 1130023  
717844

*[Signature]*  
Dr.SANJAY GUPTA  
MBBS, DIHBT,  
CONSULTANT, BLOOD BANK

Printed On : 12-MAR-2023 10:28:13 AM

For Enquiry/Appointments Contact +91 76988 15003 / +91 79 66701880

**Apollo Hospitals International Limited**  
Plot No.-1A, Bhat, GIDC, Gandhinagar, Gujarat - 382428, India.  
Phone : +91 79 66701800 | Fax No. : +91 79 66701843  
E-mail : info@apolloahd.com | www.ahmedabad.apollohospitals.com

**Apollo Hospitals - City Centre (NDH NABH-JCI)**  
1, Tulsibaug Society, Nr. Parimal Garden, Ahmedabad.  
Phone : +91 79 66305800 / 01 or +91 76988 15148  
E-mail : infoahcc@apolloahd.com

**Regd. Office**  
19, Bishop Gardens, R.A. Puram, Chennai - 600 028  
CIN No. : U85110TN1997PLC039016 | GSTin : 24AABCA4150H225  
For online appointment : www.askapollo.com

The Emergency Specialist



Saving time. Saving lives.

For online appointment : www.askapollo.com  
Keep the records carefully and bring them along during your next visit to our Hospital



Organization is Accredited  
by Joint Commission International



DEPARTMENT OF CLINICAL PATHOLOGY

--

Name : Mr. NEVIL CHRISTIAN Age : 37Yr 3Mth 9Days Gender : Male  
 UHID : AHCC.0000127451 / AHCCA4692 W/BNo/RefNo : AHC  
 SIN \LRN : 3821929 \ 3821927 \ 1637615  
 Specimen : Urine  
 Ref Doctor : DR. MHC



Collected on : 11-MAR-2023 09:28:39 AM Received on : 11-MAR-2023 06:25:08 PM Reported on : 11-MAR-2023 06:34:25 PM

MEDIWHEEL-FULL BODY CHK-BELOW40-MALE

TEST NAME	RESULT	BIOLOGICAL REFERENCE INTERVALS	UNITS
<b>URINE FOR ROUTINE EXAMINATION : (Solubility Method)</b>			
<b>PHYSICAL EXAMINATION</b>			
Specific Gravity	1.005		
Colour:	Pale-Yellow		
Transparency:	Clear		
<b>CHEMICAL EXAMINATION</b>			
pH	5.5		
Protein :	Nil		
Sugar:	Nil		
Blood:	Negative		
Ketone	Absent		
Bile Pigments:	Absent		
Urobilinogen	Normal		E.U./dL
Nitrite	Negative		
<b>Cells:</b>			
Pus Cells	Occassional	0-5/hpf	
RBC	Nil	0-5/hpf	/hpf
Epithelial Cells	Occassional		
Casts:	Absent		
Crystals:	Absent		
<b>URINE GLUCOSE(POST PRANDIAL)</b>			
<b>\$ URINE GLUCOSE(POST PRANDIAL)</b>	Nil		

For Enquiry/Appointments Contact +91 76988 15003 / +91 79 66701880

**Apollo Hospitals International Limited**  
 Plot No.-1A, Bhat, GIDC, Gandhinagar, Gujarat - 382428, India.  
 Phone : +91 79 66701800 | Fax No. : +91 79 66701843  
 E-mail : info@apolloahd.com | www.ahmedabad.apollohospitals.com

**Apollo Hospitals - City Centre (NON NASH-ICI)**  
 1, Tulsibaug Society, Nr. Parimal Garden, Ahmedabad.  
 Phone : +91 79 66305800 / 01 or +91 76988 15148  
 E-mail : infoahcc@apolloahd.com

**Regd. Office**  
 19, Bishop Gardens, R.A. Puram, Chennai - 600 028  
 CIN No. : U85110TN1997PLC039016 | GSTin : 24AABCA4150H2Z5  
 For online appointment : www.askapollo.com



For online appointment : www.askapollo.com  
 Keep the records carefully and bring them along during your next visit to our Hospital





Organization is Accredited  
by Joint Commission International



DEPARTMENT OF CLINICAL PATHOLOGY

Name : Mr. NEVIL CHRISTIAN      Age : 37Yr 3Mth 9Days      Gender : Male  
 UHID : AHCC.0000127451 / AHCCAH4692      W/BNo/RefNo : AHC  
 SIN ILRN : 3821929 \ 3821927 \ 1637615  
 Specimen : Urine  
 Ref Doctor : DR. MHC



Collected on : 11-MAR-2023 09:28:39 AM      Received on : 11-MAR-2023 06:25:08 PM      Reported on : 11-MAR-2023 06:34:25 PM

\*11/03/2023

Report Status:Final

\* END OF REPORT \*

CHECKED BY : 1058662  
724146

Printed On : 12-MAR-2023 11:04:54 AM

Dr.RAVISH SHAH  
MD PATHOLOGY

For Enquiry/Appointments Contact +91 76988 15003 / +91 79 66701880

**Apollo Hospitals International Limited**  
Plot No.-1A, Bhat, GIDC, Gandhinagar, Gujarat - 382428, India.  
Phone : +91 79 66701800 | Fax No. : +91 79 66701843  
E-mail : info@apolloahd.com | www.ahmedabad.apollohospitals.com

**Apollo Hospitals - City Centre** (NON NABH-JCI)  
1, Tulsibaug Society, Nr. Parimal Garden, Ahmedabad.  
Phone : +91 79 66305800 / 01 or +91 76988 15148  
E-mail : infoahcc@apolloahd.com

**Regd. Office**  
19, Bishop Gardens, R.A. Puram, Chennai - 600 028  
CIN No. : U85110TN1997PLC039016 | GSTin : 24AABCA4150H2Z5  
For online appointment : www.askapollo.com



For online appointment : www.askapollo.com  
Keep the records carefully and bring them along during your next visit to our Hospital



Organization is Accredited  
by Joint Commission International



**DEPARTMENT OF RADIOLOGY AND IMAGING SCIENCES**

**Patient Details :** Mr. NEVIL CHRISTIAN | Male | 37Yr 3Mth 9Days  
**UHID :** AHCC.0000127451      **Patient Location:** AHC  
**Patient Identifier:** AHCCA4692        
**DRN :** 123031882      **Completed on :** 11-MAR-2023 10:15  
**Ref Doctor :** DR. MHC

**X-RAY CHEST PA**

**FINDINGS :**

Both lung fields show prominent bronchovascular markings. No evidence of dense consolidation or collapse.  
 Bilateral hilar shadows appear normal. Trachea and major bronchi appear normal.  
 Cardiothoracic ratio is normal.  
 Both costophrenic angles are clear. Domes of diaphragm are well delineated.  
 Visualized bony thorax appear normal.

**IMPRESSION**

Both lung fields show prominent bronchovascular markings. No evidence of dense consolidation or collapse.

--- END OF THE REPORT ---

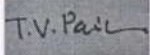

TIRTH VINAYKUMAR PARIKH





Organization is Accredited  
by Joint Commission International



## DEPARTMENT OF RADIOLOGY AND IMAGING SCIENCES

**Patient Details :** Mr. NEVIL CHRISTIAN | Male | 37Yr 3Mth 9Days  
**UHID :** AHCC.0000127451      **Patient Location:** AHC  
**Patient Identifier:** AHCCA4692        
**DRN :** 223013648      **Completed on :** 11-MAR-2023 09:58  
**Ref Doctor :** DR. MHC

### USG WHOLE ABDOMEN

#### IMPRESSION

Liver appears normal in size and shows uniform normal echotexture. No evidence of focal or diffuse pathology seen. Intra and extra hepatic biliary radicals are not dilated. Portal vein is normal in caliber. Intrahepatic portal radicals appear normal.

Gall bladder appears normal with no evidence of calculus. Wall thickness appears normal. No evidence of pericholecystic collection.

Visualized pancreas appear normal in size and echotexture. No focal lesions identified. Visualize pancreatic duct appears normal in caliber.

Spleen is normal in size and shows uniform echotexture.

Both kidneys are normal in size and show normal echopattern with good corticomedullary differentiation. Cortical outlines appear smooth. No evidence of calculi. Pelvicalyceal system on both sides appears normal.

No evidence of ascites or significant lymphadenopathy. Visualized bowel loops are unremarkable.

Urinary bladder is normal in contour and outline. Wall thickness appears normal. No evidence of any intraluminal pathology seen.

Prostate (volume 17 cc) is normal in size and echopattern.

#### IMPRESSION:

No significant abnormality.

Printed on : 11-Mar-2023 12:22

Printed By : 717876

Reported By : 717876

Page 1 of 2

For Enquiry/Appointments Contact : +91 76988 15003 / +91 79 66701880

**Apollo Hospitals International Limited**  
Plot No. -1A, Bhat, GIDC, Gandhinagar, Gujarat - 382428, India.  
Phone : +91 79 66701800 | Fax No. : +91 79 66701843  
E-mail : info@apolloahd.com | www.ahmedabad.apollohospitals.com

**Apollo Hospitals - City Centre (NON NABH-JCI)**  
1, Tulsibaug Society, Nr. Parimal Garden, Ahmedabad.  
Phone : +91 79 66305800 / 01 or +91 76988 15148  
E-mail : infoahcc@apolloahd.com

**Regd. Office**  
19, Bishop Gardens, R.A. Puram, Chennai - 600 028  
CIN No. : U85110TN1997PLC039016 | GSTin : 24AABCA4150H225  
For online appointment : www.askapollo.com



For online appointment : www.askapollo.com  
Keep the records carefully and bring them along during your next visit to our Hospital

Saving time. Saving lives.



Organization is Accredited  
by Joint Commission International



Mr. NEVIL CHRISTIAN

AHCC.0000127451

AHCCA4692

**USG WHOLE ABDOMEN**

--- END OF THE REPORT ---

T.V. Patel

TIRTH VINAYKUMAR PARIKH

Printed on : 11-Mar-2023 12:22

Printed By : 717876

Reported By : 717876

Page 2 of 2

For Enquiry/Appointments Contact +91 76988 15003 / +91 79 66701880

**Apollo Hospitals International Limited**  
Plot No.-1A, Bhat, GIDC, Gandhinagar, Gujarat - 382428, India.  
Phone : +91 79 66701800 | Fax No. : +91 79 66701843  
E-mail : info@apolloahd.com | www.ahmedabad.apollohospitals.com

**Apollo Hospitals - City Centre** (NON NABH-JCI)  
1, Tulsibaug Society, Nr. Parimal Garden, Ahmedabad.  
Phone : +91 79 66305800 / 01 or +91 79 6988 15148  
E-mail : infoahcc@apolloahd.com

**Regd. Office**  
19, Bishop Gardens, R.A. Puram, Chennai - 600 028  
CIN No. : U85110TN1997PLC039016 | GSTin : 24AABCA4150H225  
For online appointment : www.askapollo.com

The Emergency Specialist



Saving time. Saving lives.

For online appointment : www.askapollo.com  
Keep the records carefully and bring them along during your next visit to our Hospital



EYE CHECK UP

NAME *Ms Neelie Christian*

Date

*11/03/23*  
*3714*

VA *016* *016*

flo

BCVA(Distance & Near)

RE *016*

LE *016*

Colour Vision *Normal*

Advice:

Anterior Segment

Fundus

Advice:



Diagnosis

Checked By



Copy ID:

Name:

Sex: cm kg

Birth date: /

mmHg

years

Medication:

Symptoms:

History:

Vent. rate

PR int

QRS dur

QT/QTc(E) int

P/QRS/T axis

RV5/SV1 amp

RV5+SV1 amp

bpm

71

ms

144

ms

80

ms

358/381

ms

43/46/38

°

1.28/0.58

mV

1.86

mV

10 mm/mV 25 mm/s Filter: H50 D 35 Hz 10 mm/mV

10 mm/mV

10 mm/mV



aVR

V1

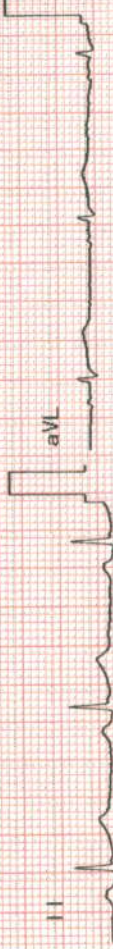

aVL

V2



aVF

V3



V4



V5



V6

Rhythm[11] 10 mm/mV

1100 Sinus rhythm  
9110 \*\* normal ECG \*\*

AHCC.0000127451  
MR. NEVIL CHRISTIAN  
Age: 37Year(s) Year(s)/Male  
11 Mar 2023 8:40:00 AM



Unconfirmed Report

Reviewed by:



**ELECTROCARDIOGRAM REPORT**

AHCC.0000127451  
MR. NEVIL CHRISTIAN  
Age: 37 Year(s) Year(s)/Male  
11 Mar 2023 8:39:59 AM



Name: \_\_\_\_\_ Age/Sex: \_\_\_\_\_ Date: \_\_\_\_\_  
 Ref. By: \_\_\_\_\_ ECG No. \_\_\_\_\_ UHID/IP: \_\_\_\_\_

Referral Diagnosis:

Atria - Rate:

Rhythm:

Axis:

PR Interval:

P Wave:

Voltage:

Q Wave:

S-T Changes:

Final Impression:

Reported By:

Ventricular Rate:

Q R S:

QTc:

	V <sub>4R</sub>	V <sub>1</sub>	V <sub>2</sub>	V <sub>5</sub>	V <sub>6</sub>
R/S					



*NSR / w*

**\*Caution:** Please get the ECG photocopied for future reference.



# APOLLO HOSPITAL - CITY CENTER

OPP. DOCTOR HOUSE, ELLISBRIDGE, AHMEDABAD

Mr. MR NEVIL CHRISTIAN

Age/Sex : 37/M

Ref. by : MEDIWHEEL

Indication1 : CVS EVALUATION

Indication2 : TECH. JAYESH N SHAH

Indication3 :

ID : 127451

Ht/Wt : 165/68

Recorded : 11-3-2023 10:33

TREADMILL TEST SUMMARY REPORT

Protocol: BRUCE PROCTOCAL

History: THAIROID

Medication1 : TAB. THYRONORM 100 MCG

Medication2 :

Medication3 :

PHASE	PHASE TIME	STAGE TIME	SPEED (Km./Hr.)	GRADE (%)	H.R. (BPM)	B.P. (mmHg)	RPP X100	II	ST LEVEL (mm) V2	V5	METS
SUPINE					78	130/60	101	0.6	1.2	0.5	
STAGE 1	2:59	2:59	2.70	10.00	91	132/82	120	0.5	1.0	0.5	4.80
STAGE 2	5:59	2:59	5.40	14.00	111	138/84	153	0.1	1.0	0.5	7.10
STAGE 3	8:44	2:44	7.40	18.00	155	144/86	223	-1.0	1.5	-0.7	9.76
PEAK EXER	8:50	2:50			156	144/86	224	-0.8	1.4	-0.8	9.85
RECOVERY	2:59	2:59	0.00	0.00	99	142/86	140	0.1	0.8	0.0	

## RESULTS

Exercise Duration : 8:50 Minutes  
 Max Heart Rate : 156 bpm 85 % of target heart rate 183 bpm  
 Max Blood Pressure : 144/86 mmHg  
 Max Work Load : 9.85 METS  
 Reason of Termination :

## IMPRESSIONS

- T WAVE INVERSION IN INFERO - LATERAL LEADS. PATIENT HAVING NO COMPLAIN. TEST IS INCONCLUSIVE AT MODERATE WORK LOAD.
- NO ANGINA OR ARRHYTHMIA PROVOKED.
- NORMAL HEAMODYNAMIC RESPONSE.
- NO GALLOP OR MURMUR HEART AT PEAK EXERCISE.
- TEST TERMINATED DUE TO THR ACHIEVED.
- MODERATE EFFORT TOLERANCE
- ADVICE : 2 D ECHO AND CARDIOLOGIST OPINION FOR TMT.

DR BHAWANA L. DAGA