

Sudhanshu Divvedi ~~Dasuwa~~

WNL

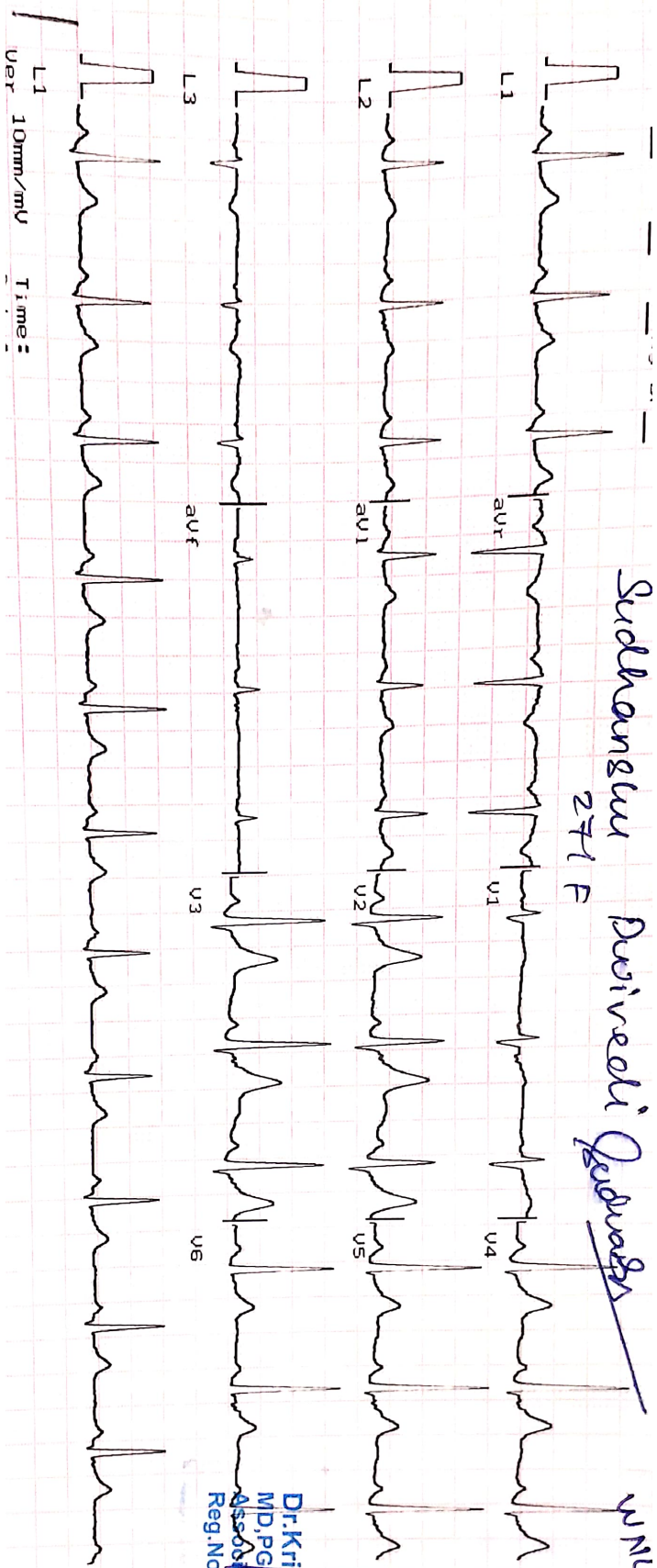

Heart Rate : 83 bpm

INTERVAL (ms)

PR: 137 QRS: 47

QT: 430 QTc: 512

ST: 145

QTIS(deg)

P : 24 QRS: 11

T : 12

Dr. Krish P. Vaidya
MD, PGDCC
Associate Consultant Cardiology
Reg. No. G-5054



Heart & General Clinic

iCure Heart & Diet Clinic, 402, Epsilon tower, opp Pasha bhai park, Race course, Vadodara

:: PERSONAL HEALTH REPORT ::

NAME <u>Suchenshu Dwivedi</u>		DATE <u>20/02/22</u>
		SR. NO.
		SEX. <u>male</u>
		AGE <u>27 years</u>
		HEIGHT <u>171 CM</u>
		WEIGHT <u>75 kg.</u>

HISTORY

Present History : NO
 Past Illness History : 2007 FBS Diabetes/Hypertension/Tuberculosis/Asthma/Epilepsy 8.9 HbA1C
 Past Occupational History : NO
 Family History : Father diabetic Mother MND
 Personal History : NO
 Addiction : NO Tobacco/Gutkha/Smoking/Alcohol

GENERAL EXAMINATION

T.P.R. : 17 B.P. : 120/80 mm Hg :
 Pallor/Icterus/Cyanosis/Varicosity/Lymph Nodes/Thyroid/Oedema/NVE/Other : NAD

SYSTEMIC EXAMINATION

R.S. : NAD
 C.V.S. : NAD
 C.N.S. : NAD
 A.S. : NAD
 Musculo-skeletal System : Pain in ankle 6 to 8 months

E.N.T. Ex. <u>NAD</u>	ACUITY OF VISION		RT EYE	LT EYE
	Without Glass	DISTANT	6/	6/
Near		6/	6/	
Dental Ex.	With Glass	DISTANT	6/ 6	6/ 6
		Near	6/ 6	6/ 6
Skin Ex. <u>Plyperpigment on both hands</u>				
Psychic Ex. <u>NAD</u>				
COLOUR BLINDNESS		<u>NAD</u>		

REMARK

ADVICE

The Worker is FIT/UNFIT for the assigned job.

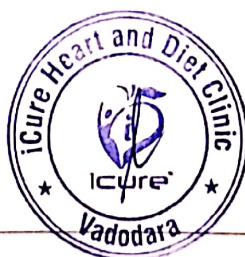

Dr. Anish P. Vaidya
 MD, BGDCC
 DR. ANISH VAIDYA
 Associate Consultant - Cardiology
 Reg. No. G-50510

भारत सरकार
Government of India

सुधान्शु रंजन द्विवेदी
Sudhanshu Ranjan Dwivedi
पिता : सुनील कुमार द्विवेदी
Father : Sunil Kumar Dwivedi
जन्म तिथि / DOB : 19/09/1994
पुरुष / Male

4795 4683 9358

आधार - आम आदमी का अधिकार

Sudhanshu





बैंक ऑफ वडोदा
Bank of Baroda



नाम

सुधांशु रंजन द्विवेदी

Name

SUDHANSHU RANJAN DWIVEDI

कर्मचारी कूट क्र.

E.C. No.

118566

Asule

जासेकर्ता प्राधिकारी
Issuing Authority

Sudhanshu

धारक के हस्ताक्षर

Signature of Holder

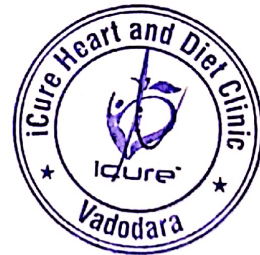



JKV LABORATORY



Name : SUDHANSU DWIVEDI
Ref By : ICURE HEART & DIET CLINIC

Age/Sex : 27 Yrs./M
Date : 20/02/2022
Report ID. : 9

BIOCHEMISTRY

TEST	RESULT	UNIT	REFERENCE INTERVAL
FASTING (FBS)			
Blood Glucose	: 144.4	mg/dL	70 - 110 mg/dL
POST-PRANDIAL			
Blood Glucose	: 130.0	mg/dL	80 - 140 mg/dL

Done By Fully Auto Analyzer MTURA, A-1004

EXAMINATION OF URINE

Sample : FASTING

PHYSICAL EXAMINATION

Quantity : 10 mL

Colour : PALE YELLOW

Transparency : CLEAR

Specific Gravity : 1.003

Reaction : ACIDIC

Deposits : ABSENT

CHEMICAL EXAMINATION

Albumin : **PRESENT (TRACE) : ~ 10 mg/dL**

Sugar : NIL

Acetone : ABSENT

Bile Salts : ABSENT

Bile Pigments : ABSENT

Urobilinogen : NORMAL : ~ < 1.0 mg/dL

Occult Blood : ABSENT

Nitrate : ABSENT

MICROSCOPIC EXAMINATION

Pus Cells : 0-1 / hpf

RBC : NIL

Epithelial Cells : NIL

Crystals : NIL

Amorphous Phosphate : NIL

Cast : NIL

DR. JIGAR SHAH
G-23327

DR JIGAR SHAH (G23327)
M.D. Pathologist

Time : 7 a.m. to 9.00 p.m. • Emergency 24 Hrs.

FF-5, Pancham Elite, Khodiyar Nagar, New V.I.P. Road, Vadodara-390 022.
JKV Laboratory 2021@gmail.com

Free Home Service



JKV LABORATORY



Name : SUDHANSU DWIVEDI
Ref By : ICURE HEART & DIET CLINIC

Age/Sex : 27 Yrs./M
Date : 20/02/2022
Report ID. : 9

HAEMOGRAM PROFILE

TEST

RESULT

Blood Group : " B "
Rh Factor : "NEGATIVE"
(Anti D.)

END OF REPORT



DR JIGAR SHAH (G23327)
M.D. Pathologist

Heart & General Clinic

iCure Heart & Diet Clinic, 402, Epsilon tower, opp Pasha bhai park, Race course, Vadod

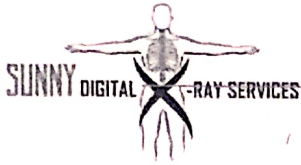

PATIENT'S NAME:	SUDHANSHU	REF.BY	I CURE HEART & DIET CLINIC
AGE/SEX:	27/MALE	DATE:	20-02-22

X-RAY OF CHEST PA VIEW:

FINDING

BOTH LUNG FIELDS APPEAR CLEAR.

NO CONSOLIDATION OR MASS LESION IS SEEN.

BOTH CP ANGLES ARE CLEAR. CARDIAC SIZE APPEARS WITHIN NORMAL LIMIT. TRACHEA IS CENTRAL IN POSITION. MEDIASTINAL SHADOW IS NORMAL.

BOTH DOMES OF DIAPHRAGM ARE NORMAL.

BONY THORAX UNDER VISION APPEARS NORMAL.

IMPRESSIONS : NO SIGNIFICANT ABNORMALITY DETECTED

DR.HIMANI VIRAPARA
Regn. No: G.28771
M.D. [Radiodiagnosis]
(CONSULTANT RADIOLOGIST)





J K V LABORATORY



FF-5, Pancham Elite, Khodiyar Nagar, New V.I.P. Road, Vadodara-390 022.
8320343731 / 9601969303M jkvlaboratory2021@gmail.com

Patient's Name : SUDHANSU DWEVEDI
Referred by : I Cure Heart & Diet Clinic
Date : 20/02/2022 10:15

Ref. No. : 9747
Age : 27 Years
Sex : Male

HEMOGRAM

Test Name	Result	Units	Biological Reference Interval
Hemoglobin :	13.8	g/dl	[13.0-18.0]
Total RBC Count :	4.55	mill/cmm	[4.7-6.0]
<u>Blood Indices</u>			
P.C.V :	46.9	%	[42-52]
M.C.V. :	103.08	femtolitre	[78-100]
M.C.H. :	30.33	pg	[27-31]
M.C.H.C. :	29.4	g/dl	[32-36]
R.D.W. :	13.0	%	[11.5-14.0]
Total WBC Count :	8500	/cmm	[4000-10000]
Platelet Count :	215000	/cmm	150000-450000
<u>Differential WBC Count</u>			
Polymorphs :	60	%	[60 - 70]
Lymphocytes :	35	%	[20 - 40]
Eosinophils :	02	%	[1 - 4]
Monocytes :	03	%	[2 - 6]
Basophils :	00	%	[0 - 1]
MPV :	9.1		
PDW-CV :	10.2		
PDW-SD :	11.6		
PCT :	0.25		
P-LCR :	23.0		
<u>Erythrocyte Sedimentation Rate</u> [Modified Westergren]			
After 1 hour :	05	mm	[M: 1 - 7 / F: 3 - 12]



DR K K PATEL

MD (G-20476)

CONSULTANT PATHOLOGIST



J K V LABORATORY

FF-5, Pancham Elite, Khodiyar Nagar, New V.I.P. Road, Vadodara-390 022.
8320343731 / 9601969303M jkvlaboratory2021@gmail.com



Patient's Name : **SUDHANSU DWEVEDI**
Referred by : I Cure Heart & Diet Clinic
Date : 20/02/2022 10:15

Ref. No. : 9747
Age : 27 Years
Sex : Male

LIPID PROFILE

Test Name	Result	Units	Biological Reference Interval
Cholesterol :	152.6	mg/dl	Desirable level/low risk : < 200 Borderline level/moderate risk : 200-250 Elevated level/ high risk : > 250
Triglyceride :	98.0	mg/dl	Normal : <150 Borderline high :150-200 High : > 200
HDL Cholesterol :	57.1	mg/dl	Desirable level/low risk : >60 Borderline level/moderate risk : 35-60 Elevated level/ high risk : <35
LDL Cholesterol :	75.9	mg/dl	Desirable level/low risk : <130 Borderline level/moderate risk : 130-159 Elevated level/ high risk : >159
VLDL :	19.6	mg/dl	Upto 34
Chol./HDL Ratio :	2.7		
LDL/HDL Ratio :	1.3		Desirable level/low risk : 0.5-3.0 Borderline level/moderate risk : 3.0-6.0 Elevated level/ high risk : >6.0
Total Lipids :	603.2	mg/dl	400 - 1000



DR. K. K. PATEL

MD (G-20476)
(Pathology)

CONSULTANT PATHOLOGIST



J K V LABORATORY

FF-5, Pancham Elite, Khodiyar Nagar, New V.I.P. Road, Vadodara-390 022.
8320343731 / 9601969303M jkvlaboratory2021@gmail.com



Patient's Name : SUDHANSU DWEVEDI
Referred by : I Cure Heart & Diet Clinic
Date : 20/02/2022 10:15

Ref. No. : 9747
Age : 27 Years
Sex : Male

RENAL FUNCTION TEST

Test Name	Result	Units	Biological Reference Interval
Blood Urea :	27.1	mg/dl	[12.6 to 42.6]
Blood Urea Nitrogen :	12.8	mg/dl	[8 to 23]
Serum Creatinine :	0.82	mg/dl	[Male : 0.6 to 1.1] [Female : 0.5 to 0.9]

DR K K PATEL
Reg.
MD (G-20476)
CONSULTANT PATHOLOGIST



J K V LABORATORY

FF-5, Pancham Elite, Khodiyar Nagar, New V.I.P. Road, Vadodara-390 022.
8320343731 / 9601969303M jkvlaboratory2021@gmail.com



Patient's Name : **SUDHANSU DWEVEDI**
Referred by : I Cure Heart & Diet Clinic
Date : 20/02/2022 10:15

Ref. No. : 9747
Age : 27 Years
Sex : Male

LIVER FUNCTION TEST

Test Name	Result	Units	Biological Reference Interval
S.G.P.T. (ALT) :	28.1	U/L	30- 65
S.G.O.T. (AST) :	24.5	IU/L	[Female: 0 - 31] [Male: 0 - 35]
S. Alkaline Phosphatase :	97	IU/L	[upto 15 yrs Female 50-162] [>20 yrs Female 42 - 141] [>20 yrs Male 53 - 119]
S. Bilirubin (Total) :	0.90	mg/dl	[0.1 to 1.2]
S. Bilirubin (Direct) :	0.34	mg/dl	[0.0 to 0.3]
S. Bilirubin (Indirect) :	0.56	mg/dl	[0.0 to 0.9]
S. Proteins: (Total) :	6.97	gm/dl	[6.6 to 8.8]
S. Albumin :	4.05	gm/dl	[3.5 to 5.2]
S. Globulin :	2.92	gm/dl	[2.5 to 3.0]
A/G Ratio :	1.4		
G.G.T. : (Gamma-Glutamyl Transferase)	46.2	IU/L	[8 to 78]



DR K K PATEL

MD (G-20476)

CONSULTANT PATHOLOGIST



J K V LABORATORY



FF-5, Pancham Elite, Khodiyar Nagar, New V.I.P. Road, Vadodara-390 022.
8320343731 / 9601969303 M jkvlaboratory2021@gmail.com

Patient's Name : SUDHANSU DWEVEDI
Referred by : I Cure Heart & Diet Clinic
Date : 20/02/2022 10:15

Ref. No. : 9747
Age : 27 Years
Sex : Male

THYROID FUNCTION TEST

Test Name	Result	Units	Biological Reference Interval
Serum T3 :	0.97	ng/ml	[0.60 - 1.81]
Serum T4 :	5.16	µg/dl	[4.50 - 10.90]
Serum TSH : (CHEMILUMINESCENCE)	3.148	µIU/ml	[0.55 - 4.78]

Thyroid stimulating hormone (TSH) is synthesized and secreted by the anterior pituitary in response to a negative feedback mechanism involving concentrations of FT3 (free T3) and FT4 (free T4). Additionally, the hypothalamic tripeptide, thyrotropin-releasing hormone (TRH), directly stimulates TSH production. TSH stimulates thyroid cell production and hypertrophy, also stimulate the thyroid gland to synthesize and secrete T3 and T4. Quantification of TSH is significant to differentiate primary (thyroid) from secondary (pituitary) and tertiary (hypothalamus) hypothyroidism. In primary hypothyroidism, TSH levels are significantly elevated, while in secondary and tertiary hypothyroidism, TSH levels are low.

TSH levels During Pregnancy :

- First Trimester : 0.1 to 2.5 µIU/mL
- Second Trimester : 0.2 to 3.0 µIU/mL
- Third trimester : 0.3 to 3.0 µIU/mL

Reference : Carl A.Burtis,Edward R.Ashwood,David E.Bruns. Tietz Textbook of Clinical Chemistry and Molecular Diagnostics. 5th Edition. Philadelphia: WB Saunders,2012:2170



DR. K. K. PATEL

MD (G-20476)

CONSULTANT PATHOLOGIST



J K V LABORATORY



FF-5, Pancham Elite, Khodiyar Nagar, New V.I.P. Road, Vadodara-390 022.
☎ 8320343731 / 9601969303 ✉ jkvlaboratory2021@gmail.com

Patient's Name : SUDHANSU DWEVEDI
Referred by : I Cure Heart & Diet Clinic
Date : 20/02/2022 10:15

Ref. No. : 9747
Age : 27 Years
Sex : Male

BIOCHEMICAL TESTS

Test Name	Result	Units	Biological Reference Interval
Uric Acid :	6.12	mg/dl	3.4 - 7.0

DR. K. K. PATEL
Reg.
MD (G-20476)
CONSULTANT PATHOLOGIST
(Pathology)

NAME : Mr Sudhansu Dwivedi	AGE: 27 Y/M	DATE : 20/02/2022
----------------------------	-------------	-------------------

ULTRASOUND WHOLE ABDOMEN
(Screening Only)

Liver is normal in size and shows normal parenchymal reflectivity. No focal lesion is seen. Hepatic veins appear normal. There is no evidence of any dilated intra hepatic billiary radicals.

Portal Vein appears normal in diameter. **Common Bile Duct** is of normal diameter.

Gallbladder is distended with normal wall thickness. There is no evidence of gallstones. No evidence of peri-cholecystic fluid or probe tenderness.

Pancreas is normal in size and shows homogenous reflectivity. There is no evidence of any calcification or ductal dilatation.

Spleen is normal size and shows a homogenous echotexture. There is no evidence of any focal lesion.

Both Kidneys are normal in position and size. They show normal cortical reflectivity and cortico-medullary distinction. Right kidney measures 97x42mm. Left kidney measures 91x45mm. There is no evidence of renal calculi, hydronephrosis or mass seen.

Bladder is well distended and shows normal wall thickness. No evidence of intra-luminal mass or calculi.

Prostate gland is normal in size. It has smooth outlines and normal reflectivity.

There is no evidence of ascites.

No evidence of any gross bowel mass seen.

No evidence of any aorto-caval or mesenteric root lymphadenopathy.

Appendix cannot be imaged. No mass or collection in right iliac fossa.

CONCLUSION: No sonographic abnormality is seen.

Mehul Prajapati

DR. MEHUL PRAJAPATI
CONSULTANT RADIOLOGIST



 **iCure™**
Heart & General Clinic

2D Echocardiography & Color Doppler Report

iCure Hear care, 402, Epsilon tower, opp Pasha bhai park, Race course, Vadodara

Name :Mr Sudhansu Dwivedi		Age/ Sex : 27 yrs/male	Date: 20/02/2022
MEASUREMENTS		OBSERVED	
AORTIC ROOT	[22-33]		30
LEFT ATRIUM	[29-40]		32
LEFT VENTRICLE [ES]	[22-37]		28
LEFT VENTRICLE [ED]	[39-51]		46
RIGHT VENTRICLE [ED]	[13-24]		21
I.V.S THICKNESS	[8 - 10]		11
L.V.P.WALL THICKNESS [ED]	[8 - 10]		10
I.V.S / L.V.P.W RATIO			-
L V EJECTION FRACTION	[50-70]		62%
FRACTIONAL SHORTENING	[27- 43]		36%

MOTION:

I.V.S.: Normal

L.V.P.W: Normal

VALVES:

ANTERIOR MITRAL

LEAFLET : NORMAL
EF - SLOPE : NORMAL
DE EXCN : NORMAL
EPSS : NORMAL

AORTIC VALVE : NORMAL
TRICUSPID VALVE : NORMAL
PULMONARY VALVE : NORMAL
RVOT : NORMAL
OTHER ABNORMALITIES : NIL

POSTERIOR MITRAL

LEAFLET : NORMAL
STRUCTURE : NORMAL
MOTION : NORMAL
SUB VAL FUSION : NORMAL

CALCIFICATION: NIL

DOPPLER EVALUATION:

Structure	Flow Velocity
MV	E - 1.56 A- 0.95
AV	1.2
TV	1.5
PV	1.6
SHUNT	NIL



Dr. Krish P. Vaidya

MD, PGDC

Associate Professor, Cardiology

Reg. No. G-50510

MD. G-50510

 **iCure™**
Heart & General Clinic

CONCLUSION:

Normal LV systolic function. [LV EF – 60%]
No RWMA
Normal Cardiac Chambers
NO LVDD
No MR, No MS
No AR, No AS
Normal values & blood flow velocities.
No TR, No PAH
No e/o PE / PAH / clot / shunt.



Dr. Krish Vaidya
MD, FRCR
Associate Consultant Radiology
Reg.No.G-50510