

Grant Medical Foundation
Ruby Hall Clinic
 Hinjawadi

Rajeev Gandhi Infotech Park, MIDC, Phase No. 1, Plot No P-33, Hinjawadi, Pune - 411057.

• Ph: 020 66999999 • Email : hinjawadi@rubyhall.com • 24 hrs Helpline - 8554802253 • Website : www.rubyhall.com

OPHTHALMOLOGY

NAME : *Amol. K.*

AGE : *40/M*

R *Plako*

L *Plako*

Acc H.c.o

1) Vision $\left\{ \begin{array}{l} \text{unaided} \quad \underline{\quad 6/6 \quad} \\ \text{c glasses} \quad \underline{\quad -/- \quad} \end{array} \right.$

2) Near Vision $\left\{ \begin{array}{l} \text{unaided} \quad \underline{\quad 6/11 \quad} \\ \text{c glasses} \quad \underline{\quad -/- \quad} \end{array} \right.$

3) Binocular Vision _____

4) Colour Vision *NAD*

5) Tension _____

6) Anterior Segment _____

7) Pupils _____

8) Lens _____

9) Media & Fundus _____

10) Remarks _____

Date : *25/03/23*

[Signature]
 (Signature)



Grant Medical Foundation

Ruby Hall Clinic

Hinjawadi

25/3/23

Mr. Amol Khairnar
40/M.

No comorbidity

No complaints

O/E

conscious oriented

BP - 140/100

P.R - 60b

S/E

NAD

FIH

Father - HTN^f DM^f
(VA)

Mother - HTN^f DM^f

ECG - WNC



MR. KHAIRAR AMOL
 Ref: P5004653-Reg: OP-S00003470
 40.6.19/M - NH - 25/03/2023

History:
 Heart rate: 60 bpm
 R int: 148 ms
 RS dur: 86 ms
 T/QTc(E) int: 366/368 ms
 /QRS/T axis: 33/ 67/ 62 °
 V5/SV1 amp: 1.64/ 0.80 mV
 V5-SV1 amp: 2.44 mV

10 mm/mV 25 mm/s Filter: H50 D 100 Hz 10 mm/mV

Unconfirmed Report
 Reviewed by:

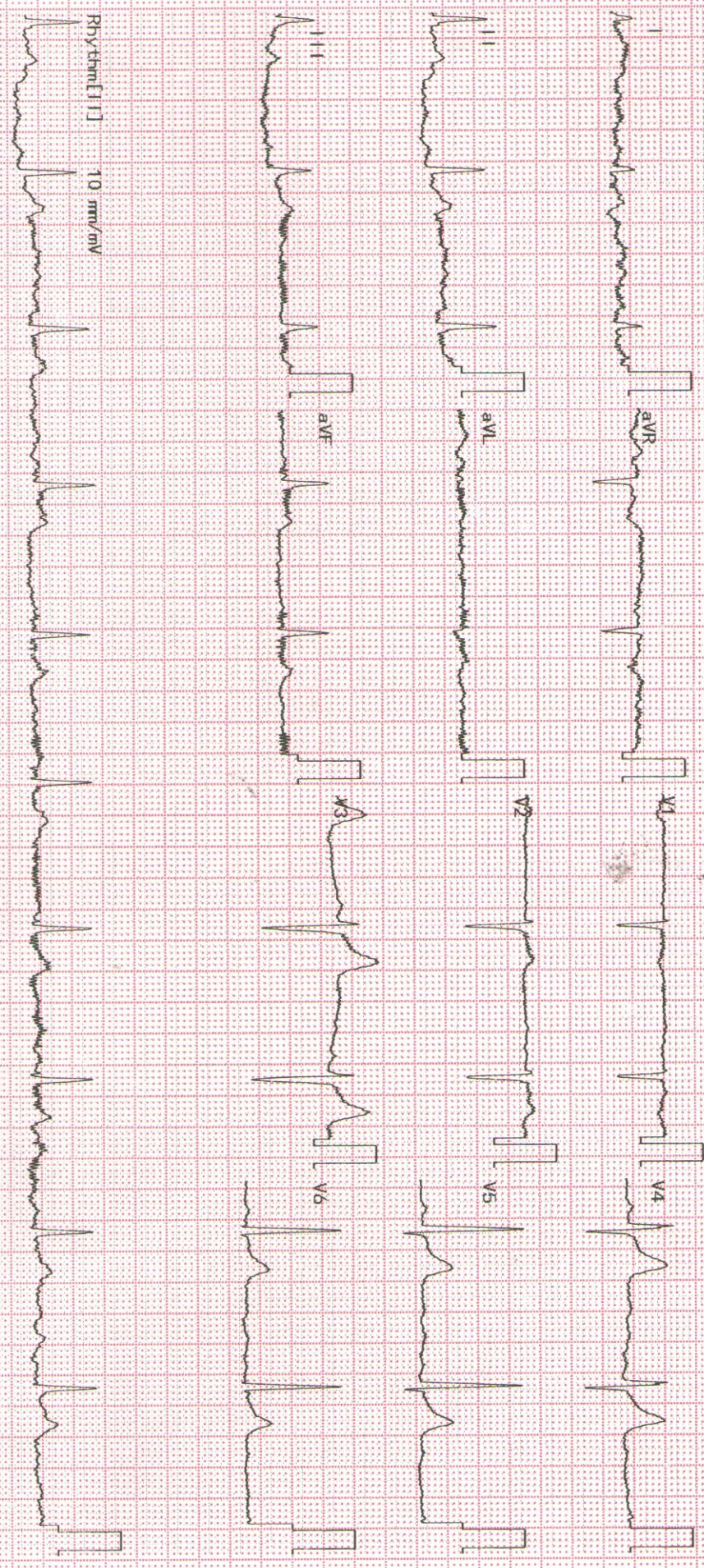

2350K 03-05 04-05 Dept:

Exam: Ruby Halli Clinic Hinjewadi





Name: KHAIRNAR AMOL .
Age : 040 Years
Gender: M
PID: P00000499985
OPD :

Exam Date : 25-Mar-2023 09:35
Accession: 93371161802
Exam: CHEST X RAY
Physician: HOSPITAL CASE^^^^

Health Check

Radiograph Chest PA View :

Both lung fields normal.

Both costo-phrenic angles are clear.

Cardiac silhouette and aortic knuckle are normal.

Both hilar shadows and the diaphragmatic contours are normal.

Thoracic soft tissues and the rib cage normal.

Impression :

No significant abnormality noted.

DR. YATIN R. VISAVE
CONSULTANT RADIOLOGIST
MBBS, DMRD
Regd. No. 090812

Date: 27-Mar-2023 17:07:28



Grant Medical Foundation

Ruby Hall Clinic

Hinjawadi

Name: KHAIRNAR AMOL .	Exam Date : 25-Mar-2023 14:07
Age : 040 Years	Accession: 93372161911
Gender: M	Exam: ABDOMEN AND PELVIS
PID: P00000499985	Physician: HOSPITAL CASE^^^^
OPD :	

ULTRASOUND OF ABDOMEN AND PELVIS

Liver appears normal in size, shape and echotexture. No focal lesion is seen. No intrahepatic biliary radicle dilatation seen. The portal vein and CBD appear normal.

Gall bladder is well distended with normal wall thickness. No calculus or sludge is seen.

Pancreas appears normal in size and echotexture. No focal lesion is seen.

Spleen appears normal in size and echotexture. No focal lesion is seen.

Right kidney measures 9.3 x 4.8 cms. Left kidney measures 10.6 x 5.5 cms. Both kidneys appear normal in size, shape & echotexture. They show good cortico-medullary differentiation. There is no hydronephrosis, hydroureter or calculus seen on either side.

The urinary bladder is well distended. Wall thickness is normal. No mass lesion or calculus is seen.

Prostate is normal in size, shape and echotexture. No obvious focal lesion is seen on present transabdominal study.

Visualised bowel loops are non-dilated and show normal peristalsis.

There is no ascites or significant lymphadenopathy seen.

IMPRESSION : No significant abnormality noted.

Suggest : Clinical Correlation.

DR. YATIN R. VISAVE
CONSULTANT RADIOLOGIST
MBBS, DMRD
Regd. No. 090812

Date: 27-Mar-2023 17:08:40

RUBY HALL CLINIC PIMPLE SAUDAGAR

Name: KHAIRNAR AMOL .				Date: 25-03-2023		Time: 13:29	
Age: 40	Gender: M	Height: 169 cms	Weight: 73 Kg	ID: PS004653			
Clinical History: NIL							
Medications: NIL							

Test Details:

Protocol: Bruce	Predicted Max HR: 180	Target HR: 153
Exercise Time: 0:07:46	Achieved Max HR: 155 (86% of Predicted MHR)	
Max BP: 160/90	Max BP x HR: 24800	Max Mets: 8.7

Test Termination Criteria:

Protocol Details:

Stage Name	Stage Time	METS	Speed kmph	Grade %	Heart Rate bpm	BP mmHg	RPP	Max ST Level mm	Max ST Slope mV/s
Supine	00:15	1	0	0	74	130/90	9620	0.8 V2	0.5 V3
Standing	00:06	1	0	0	104	130/90	13520	-1.2 V2	-0.3 aVR
HyperVentilation	00:06	1	0	0	83	130/90	10790	0.8 V3	0.6 V4
PreTest	00:06	1	1.6	0	68	130/90	8840	0.7 V2	0.4 V3
Stage: 1	03:00	4.7	2.7	10	124	140/90	17360	2.1 V2	1.5 V5
Stage: 2	03:00	7	4	12	135	150/90	20250	-1.9 V4	1.7 V3
Peak Exercise	01:46	8.7	5.5	14	155	150/90	23250	-1.4 V6	2.1 V3
Recovery1	01:00	1	0	0	125	160/90	20000	1.7 V3	2.3 V3
Recovery2	01:00	1	0	0	112	160/90	17920	-0.7 V6	1.3 V4

Interpretation

The Patient Exercised according to Bruce Protocol for 0:07:46 achieving a work level of 8.7 METS.
 Resting Heart Rate, initially 74 bpm rose to a max. heart rate of 155bpm (86% of Predicted Maximum Heart Rate).
 Resting Blood Pressure of 130/90 mmHg, rose to a maximum Blood Pressure of 160/90 mmHg
 Good Effort Tolerance
 No Angina or Arrhythmias
 No Significant ST-T Changes Noted During Exercise
 Negative Stress Test
 Normal HR & BP Response



Ref. Doctor: ---

Doctor: DR.KEDAR KULKARNI



Patient Name	: Mr.KHAIRNAR AMOL	Bill Date	: 25-03-2023 09:10 AM
Age / Gender	: 40 Y(s) /Male	Collected Date	: 25-03-2023 10:17 AM
Bill No/UHID No	: PS004653/P00000499985	Report Date	: 25-03-2023 08:42 PM
Lab No/Result No	: 2300015556/27130	Specimen	: SERUM
Referred By	: HOSPITAL CASE	Processing Loc	: RHC Hinjawadi

Department Of Laboratory -BIOCHEMISTRY

<u>Investigation</u>	<u>Result</u>	<u>Biological Reference Interval</u>	<u>Method</u>
UREA NITROGEN(BUN)	: 7.62	6.0 - 20.0 mg/dL	Calculated
UREA	: 16.3	12.8-42.8 mg/dL	Urease
CALCIUM	: 9.3	8.6 - 10.2 mg/dL	Arsenazo
CREATININE	: 0.8	0.6 - 1.3 mg/dL	Enzymatic
<u>ELECTROLYTES (Na & K)</u>			
SODIUM	: 141.0	136.0 - 145.0 mmol/L	Potentiometric
POTASSIUM	: 3.9	3.5 - 5.1 mmol/L	Potentiometric
<u>GLUCOSE (FASTING)</u>			
GLUCOSE (FASTING).	: 89.0	Prediabetic : 100 - 125 mg/dL Diabetic : \geq 126 mg/dL Normal : $<$ 100.0 mg/dL	GOD-POD

REFERENCE : ADA 2015 GUIDELINES

LIVER FUNCTION TEST

TOTAL BILIRUBIN	: 0.8	0.3 - 1.2 mg/dL	Diazo
DIRECT BILIRUBIN	: 0.4	0-0.4 mg/dL	Diazo
INDIRECT BILIRUBIN	: 0.4	0.0 - 0.8 mg/dL	Diazo
ALANINE TRANSAMINASE	: 32.0	$<$ 50 U/L	Kinetic
ASPARTATE TRANSAMINASE	: 25.0	10.0 - 40.0 U/L	Kinetic
ALKALINE PHOSPHATASE	: 79.0	30.0 - 115.0 U/L	4NPP/AMP BUFFER
TOTAL PROTEIN	: 7.9	6.0 - 8.0 g/dl	Biuret
ALBUMIN	: 4.8	3.5-4.8 g/dl	BCG
GLOBULIN	: 3.1	2.3-3.5 gm/dL	Calculated
A/G RATIO	: 1.55		Calculated

LIPID PROFILE

CHOLESTEROL	: 151.0	130.0 - 220.0 mg/dL	Enzymatic
TRIGLYCERIDES	: 151.0	35.0 - 180.0 mg/dL	Enzymatic
HDL CHOLESTEROL	: 47.0	35-65 mg/dL	Enzymatic
LDL CHOLESTEROL	: 73.8	10.0 - 130.0 mg/dL	Calculated
VLDL CHOLESTEROL	: 30.2	5.0-36.0 mg/dL	Calculated
CHOL/HDL RATIO	: 3.21	2.0-6.2	Calculated

PHOSPHOROUS

PHOSPHORUS	: 2.9	2.7-4.5 mg/dL	Phospho Molybdate
GLUCOSE (POST PRANDIAL)	: 101.0	60-140 mg/dL	GOD-POD

PROSTATE SPECIFIC ANTIGEN (PSA)

Prostate Specific Antigen (PSA)	: 1.35	00-4.0 ng/ml	Enhanced Chemiluminiscence
---------------------------------	--------	--------------	----------------------------



Patient Name	: Mr.KHAIRNAR AMOL	Bill Date	: 25-03-2023 09:10 AM
Age / Gender	: 40 Y(s) /Male	Collected Date	: 25-03-2023 10:17 AM
Bill No/UHID No	: PS004653/P00000499985	Report Date	: 26-03-2023 12:09 AM
Lab No/Result No	: 2300015556/27130	Specimen	: SERUM
Referred By	: HOSPITAL CASE	Processing Loc	: RHC Hinjawadi

Department Of Laboratory -BIOCHEMISTRY

<u>Investigation</u>	<u>Result</u>	<u>Biological Reference Interval</u>	<u>Method</u>
----------------------	---------------	--------------------------------------	---------------

T3-T4-TSH

Tri-iodothyronine, (Total T3)	: 0.987	0.87-1.78 ng/ml	ECLIA
THYROXINE (T4), TOTAL	: 6.28	4.6 - 10.5 ug/dl	ECLIA
THYROID STIMULATING HORMONE (ULTRA).	: 1.86	0.28-3.89 uIU/mL	ECLIA

TSH - For pregnancy the referance range is as follows -

1st -trimester : 0.6 - 3.4 uIU/mL
2nd trimester : 0.37 - 3.6 uIU/mL
3rd trimester : 0.38 - 4.04 uIU/mL

TOTAL PROTEIN	: 7.9	6.0 - 8.0 g/dl	Biuret
ALBUMIN	: 4.8	3.5-4.8 g/dl	BCG
GLOBULIN	: 3.1	2.3-3.5 gm/dL	Calculated
A/G RATIO	: 1.55		Calculated
URIC ACID	: 5.2	3.5-7.2 mg/dL	Uricase

*** End Of The Report ***

Note : This test is performed on automated analyzer - VITROS250

Verified By
RaviN

Dr.POOJA PATHAK
Associate Consultant

NOTE :

- * Clinically correlate, Kindly discuss if necessary.
- * This report relates only to the item received.
- * For Terms and Conditions of Reporting, kindly visit our website : www.Rubyhall.com



Patient Name	: Mr.KHAIRNAR AMOL	Bill Date	: 25-03-2023 09:10 AM
Age / Gender	: 40 Y(s) /Male	Collected Date	: 25-03-2023 10:17 AM
Bill No/UHID No	: PS004653/P00000499985	Report Date	: 25-03-2023 07:21 PM
Lab No/Result No	: 2300015558-G/27130	Specimen	: WHOLE BLOOD
Referred By	: HOSPITAL CASE	Processing Loc	: RHC Hinjawadi

Department Of Laboratory -HAEMATOLOGY

<u>Investigation</u>	<u>Result</u>	<u>Biological Reference Interval</u>	<u>Method</u>
----------------------	---------------	--------------------------------------	---------------

GLYCOSYLATED HAEMOGLOBIN (HbA1C)

GLYCOSYLATED HAEMOGLOBIN (HBA1c)	: 5.1	Prediabetic : 5.7 - 6.4 % Diabetic : >= 6.5 % Therapeutic Target : <7.0 %	HPLC
----------------------------------	-------	---	------

REFERENCE : ADA 2015 GUIDELINES

*** End Of The Report ***

Note : This test is performed on automated analyzer - BIORAD D10

Verified By
Shrikant.A

Dr.POOJA PATHAK
Associate Consultant

NOTE :

- * Clinically correlate, Kindly discuss if necessary.
- * This report relates only to the item received.
- * For Terms and Conditions of Reporting, kindly visit our website : www.Rubyhall.com



Patient Name	: Mr.KHAIRNAR AMOL	Bill Date	: 25-03-2023 09:10 AM
Age / Gender	: 40 Y(s) /Male	Collected Date	: 25-03-2023 10:17 AM
Bill No/UHID No	: PS004653/P00000499985	Report Date	: 26-03-2023 12:15 AM
Lab No/Result No	: 2300015557/27130	Specimen	: URINE
Referred By	: HOSPITAL CASE	Processing Loc	: RHC Hinjawadi

Department Of Laboratory -CLINICAL PATHOLOGY

<u>Investigation</u>	<u>Result</u>	<u>Biological Reference Interval</u>	<u>Method</u>
<u>URINE ROUTINE</u>			
<u>PHYSICAL EXAMINATION</u>			
COLOUR	: Pale Yellow		Colourometry
APPEARANCE	: Clear		Colourometry
<u>CHEMICAL TEST</u>			
PH	: 5.5	5.0-7.0	
SPECIFIC GRAVITY	: 1.010	1.015-1.030	
ALBUMIN	: Absent	Abset	
URINE SUGAR	: Absent	Absent	
KETONE BODIES	: Absent	Absent	
BILE PIGMENTS/ BILIRUBIN	: Absent	Absent	
UROBILINOGEN	: Normal	Normal	Azo Coupling
NITRITES	: Absent	Absent	Griess method
LEUCOCYTES ESTERASE	: Absent	Absent	Photometric measurement of LE activity
<u>MICROSCOPIC TEST</u>			
PUS CELLS.	: 1-2	0 - 5 /hpf	
RED BLOOD CELLS.	: Absent	0 - 2 /hpf	
EPITHELIAL CELLS.	: 1-2	0-5 /hpf	
BACTERIA	: Absent	Absent	Fluorescence Flowcytometry
CAST	: Absent	Absent	
YEAST CELLS	: Absent	Absent	MICROSCOPY
CRYSTALS	: Absent	Absent	
OTHERS	: Absent	Absent	

*** End Of The Report ***

Note : This test is performed on automated analyzer - URI PLUS200

Verified By
RaviN

Dr.POOJA PATHAK
Associate Consultant

NOTE :

- * Clinically correlate, Kindly discuss if necessary.
- * This report relates only to the item received.
- * For Terms and Conditions of Reporting, kindly visit our website : www.Rubyhall.com



Patient Name	: Mr.KHAIRNAR AMOL	Bill Date	: 25-03-2023 09:10 AM
Age / Gender	: 40 Y(s) /Male	Collected Date	: 25-03-2023 10:17 AM
Bill No/UHID No	: PS004653/P00000499985	Report Date	: 25-03-2023 06:34 PM
Lab No/Result No	: 2300015558/27130	Specimen	: WHOLE BLOOD
Referred By	: HOSPITAL CASE	Processing Loc	: RHC Hinjawadi

Department Of Laboratory -HAEMATOLOGY

<u>Investigation</u>	<u>Result</u>	<u>Biological Reference Interval</u>	<u>Method</u>
BLOOD GROUP	: B RH POSITIVE		
<u>Erythrocyte Sedimentation Rate</u>			
ESR at 1 Hour	: 14	0 - 15 mm/hr	Modified Westergren Method

INTERPRETATION :

ESR is a screening test to detect presence of systemic disease; however a normal result does not rule out a systemic disease.

ESR is also used to monitor course of disease or response to therapy if initially elevated.

*** End Of The Report ***

Verified By
Ruhi S

Dr.POOJA PATHAK
Associate Consultant

NOTE :

- * Clinically correlate, Kindly discuss if necessary.
- * This report relates only to the item received.
- * For Terms and Conditions of Reporting, kindly visit our website : www.Rubyhall.com



Patient Name	: Mr.KHAIRNAR AMOL	Bill Date	: 25-03-2023 09:10 AM
Age / Gender	: 40 Y(s) /Male	Collected Date	: 25-03-2023 10:17 AM
Bill No/UHID No	: PS004653/P00000499985	Report Date	: 25-03-2023 05:57 PM
Lab No/Result No	: 2300015558/27130	Specimen	: WHOLE BLOOD
Referred By	: HOSPITAL CASE	Processing Loc	: RHC Hinjawadi

Department Of Laboratory -HAEMATOLOGY

<u>Investigation</u>	<u>Result</u>	<u>Biological Reference Interval</u>	<u>Method</u>
<u>HAEMOGRAM REPORT</u>			
W.B.C.COUNT	: 5320	4000-11000 /ul	Coulter Principle
NEUTROPHILS	: 71.9	40-75 %	Derived from WBC Histogram
LYMPHOCYTES	: 11.4	20-40 %	Fluorescence flow cytometry
MONOCYTES	: 6.2	2-10 %	MAPSS
EOSINOPHILS	: 10.3	1.0-6.0 %	MAPSS
BASOPHILS	: 0.2	0.0-1.0 %	Fluorescence flow cytometry
%IMMATURE GRANULOCYTES	: 0.02	0.00-0.10 %	Fluorescence flow cytometry
ABSOLUTE NEUTROPHIL COUNT	: 3.81	2-7 x10 ³ cells/ul	Calculated
ABSOLUTE LYMPHOCYTE COUNT	: 0.61	1 - 3 x10 ³ cells/ul	Calculated
ABSOLUTE MONOCYTE COUNT	: 0.33	0.2-1.0 x10 ³ cells/ul	Calculated
ABSOLUTE EOSINOPHIL COUNT	: 0.54	0.02-0.5 x10 ³ cells/ul	Calculated
ABSOLUTE BASOPHIL COUNT	: 0.01	0.02-0.1 x10 ³ cells/ul	Calculated
R.B.C COUNT	: 4.29	4.5 - 6.5 million/ul	Coulter Principle
HAEMOGLOBIN	: 15.5	13 - 17 g/dl	Cyanmethemoglobin Photometry
HAEMATOCRIT	: 33.5	40-50 %	Calculated
MCV	: 78.1	83-99 fl	Coulter Principle
MCH	: 36.3	27 - 32 pg	Calculated
MCHC	: 46.5	31.5 - 34.5 g/dl	Calculated
RDW	: 11.4	11.6-14.0 %	Calculated From RBC Histogram
PLATELET COUNT	: 192	150 - 450 x10 ³ /ul	Coulter Principle
MPV	: 9.4	7.8-11 fl	Coulter Principle
RBC MORPHOLOGY	: Microcytosis+		
WBC MORPHOLOGY	: Relative Eosinophilia		
PLATELET	: Adequate		

*** End Of The Report ***

Note : This test is performed on automated analyzer - HORIBA YUMIZEN H550

Verified By
Shrikant.A

Dr.POOJA PATHAK
Associate Consultant

NOTE :

- * Clinically correlate, Kindly discuss if necessary.
- * This report relates only to the item received.
- * For Terms and Conditions of Reporting, kindly visit our website : www.Rubyhall.com