



| | | | |
|--------------------|-------------------|-----------------|--------------------------|
| Name | : Mr.SINGH RAJBIR | Requisition No. | : 743737 |
| Age / Gender | : 36 Years Male | UHID Number | : |
| Referred By | : RMO | Reporting Date | : 15-Sep-2021 02:12:24PM |
| Station | : Direct | Payer Name | : MEDIWHEEL PVT LTD |
| Date of Collection | : 15-SEP-21 10:43 | Ward | : |

**LAB SERVICES - HAEMATOLOGY
TEST REPORT**

ESR (WESTERGREN)

| Test | Results | Units | Reference Interval |
|--------------------|----------------|---------|--------------------|
| BLOOD GROUP ABO Rh | "AB " POSITIVE | | -- |
| ESR | Westergren 45 | H mm/hr | 0 -- 10 |

-----End of Report-----

Dr.SNEHA PANWAR ,
PATHOLOGY

H= High L=Low P=Panic



Edit UserNm :

(This is only professional opinion and not the diagnosis, Please correlate clinically)

Page 1 of 1

Technician AMT1

Q Block South City 11, Sohna Road, Main Sector-47, Gurgaon, Haryana
Ph.: 0124-49000000 (100 Lines) Fax : 0124-2218733 E-mail : parkmedicenters@gmail.com

PARK GROUP OF HOSPITALS : West Delhi • South Delhi • Gurgaon • Karnal • Panipat • Hodal • Ambala • Behror



| | | | |
|--------------------|-------------------|-----------------|--------------------------|
| Name | : Mr.SINGH RAJBIR | Requisition No. | : 743737 |
| Age / Gender | : 36 Years Male | UHID Number | : |
| Referred By | : RMO | Reporting Date | : 15-Sep-2021 02:09:56PM |
| Station | : Direct | Payer Name | : MEDIWHEEL PVT LTD |
| Date of Collection | : 15-SEP-21 10:43 | Ward | : |

LAB SERVICES - HAEMATOLOGY TEST REPORT

CBC

| Test | Results | Units | Reference Interval |
|-----------------|---------|---------------|--------------------|
| HB | 14.0 | gm/dl | 13.5 -- 18.5 |
| TLC. | 5900 | cell/cumm | 4000 -- 11000 |
| NEUTROPHILS | 44 | % | 40 -- 75 |
| LYMPHOCYTES | 52 | H % | 20 -- 45 |
| MONOCYTES | 02 | % | 2 -- 10 |
| EOSINOPHIL | 02 | % | 1 -- 4 |
| BASOPHIL | 00 | % | 0 -- 1 |
| TOTAL RBC COUNT | 4.5 | Millions/cumm | 3.5 -- 5.5 |
| PCV | 40.5 | % | 40 -- 50 |
| MCV | 88.6 | fl | 76 -- 96 |
| MCH | 30.6 | pg | 27 -- 32 |
| MCHC | 34.6 | gm/dl | 30 -- 36 |
| RDW | 13.5 | % | 11 -- 14 |
| PLATELET COUNT | 96 | 1000/microLit | 150 -- 450 |

-----End of Report-----

Dr.SNEHA PANWAR,
PATHOLOGY

H= High L=Low P=Panic



Edit UserNm : (This is only professional opinion and not the diagnosis, Please correlate clinically) Page 1 of 1 Technician AMPT 1
 Q Block South City 11, Sohna Road, Main Sector-47, Gurgaon, Haryana
 Ph.: 0124-49000000 (100 Lines) Fax : 0124-2218733 E-mail : parkmedicenters@gmail.com

PARK GROUP OF HOSPITALS : West Delhi • South Delhi • Gurgaon • Karnal • Panipat • Hodal • Ambala • Behror



| | | | |
|--------------------|-------------------|-----------------|--------------------------|
| Name | : Mr.SINGH RAJBIR | Requisition No. | : 743737 |
| Age / Gender | : 36 Years Male | UHID Number | : |
| Referred By | : RMO | Reporting Date | : 15-Sep-2021 02:11:39PM |
| Station | : Direct | Payer Name | : MEDIWHEEL PVT LTD |
| Date of Collection | : 15-SEP-21 10:43 | Ward | : |

**LAB SERVICES - HAEMATOLOGY
TEST REPORT**

LFT (LIVER FUNCTION TEST)

| Test | Results | Units | Reference Interval |
|----------------------|--------------|--------|--------------------|
| BILIRUBIN TOTAL | Diazo 0.3 | mg/dl | 0.2 -- 1.2 |
| BILIRUBIN DIRECT | Diazo 0.2 | mg/dl | 0 -- 0.3 |
| BILIRUBIN INDIRECT | Diazo 0.1 | mg/dl | 0 -- 0.9 |
| SGOT | KINETIC 26 | IU/L | 5 -- 35 |
| SGPT | 61 | H IU/L | 5 -- 40 |
| Alkaline Phosphatase | BY EM-360 76 | IU/L | 35 -- 135 |
| | BY EM-360 | | |
| Total Protein | 7.2 | g/dL | 6.4 -- 8.3 |
| ALBUMIN | 3.6 | | 3.2 -- 5 |
| GLOBULIN | 3.6 | gm/dl | 1.5 -- 3.6 |
| A/G Ratio | 1.0 | | 0.9 -- 2 |
| | IFCC | | |

-----End of Report-----

Dr.SNEHA PANWAR ,
PATHOLOGY



H= High L=Low P=Panic

Edit UserNm : (This is only professional opinion and not the diagnosis, Please correlate clinically)
Q Block South City 11, Sohna Road, Main Sector-47, Gurgaon, Haryana
Ph.: 0124-4900000 (100 Lines) Fax : 0124-2218733 E-mail : parkmedicenters@gmail.com

PARK GROUP OF HOSPITALS : West Delhi • South Delhi • Gurgaon • Karnal • Panipat • Hodal • Ambala • Behror



| | | | |
|--------------------|-------------------|-----------------|--------------------------|
| Name | : Mr.SINGH RAJBIR | Requisition No. | : 743737 |
| Age / Gender | : 36 Years Male | UHID Number | : |
| Referred By | : RMO | Reporting Date | : 16-Sep-2021 07:19:56PM |
| Station | : Direct | Payer Name | : MEDIWHEEL PVT LTD |
| Date of Collection | : 15-SEP-21 10:43 | Ward | : |

**LAB SERVICES - SEROLOGY IMMUNOLOGY
TEST REPORT**

THYROID PROFILIE

| Test | | Results | Units | Reference Interval |
|------|------|---------|--------|--------------------|
| T3 | CLIA | 0.98 | ng/ml | 0.60 -- 1.81 |
| T4 | CLIA | 7.3 | ug/dl | 5.01 -- 12.45 |
| TSH | | 2.52 | uIU/mL | 0.35 -- 5.50 |

-----End of Report-----

H= High L=Low P=Panic



Edit UserNm : (This is only professional opinion and not the diagnosis, Please correlate clinically)
 Q Block South City 11, Sohna Road, Main Sector-47, Gurgaon, Haryana
 Ph.: 0124-4900000 (100 Lines) Fax : 0124-2218733 E-mail : parkmedcenters@gmail.com

PARK GROUP OF HOSPITALS : West Delhi • South Delhi • Gurgaon • Karnal • Panipat • Hodal • Ambala • Behror



| | | | |
|--------------------|-------------------|-----------------|--------------------------|
| Name | : Mr.SINGH RAJBIR | Requisition No. | : 743737 |
| Age / Gender | : 36 Years Male | UHID Number | : |
| Referred By | : RMO | Reporting Date | : 15-Sep-2021 02:13:21PM |
| Station | : Direct | Payer Name | : MEDIWHEEL PVT LTD |
| Date of Collection | : 15-SEP-21 10:43 | Ward | : |

**LAB SERVICES - BIOCHEMISTRY
TEST REPORT**

LIPID PROFILE

| Test | | Results | Units | Reference Interval |
|-----------------------------|-------------|---------|-------|--------------------|
| CHOLESTROL | CHOD - PAP | 189 | mg/dl | 120 -- 200 |
| TRIGLYCERIDES | GPO | 73 | mg/dl | 60 -- 165 |
| HDL-CHOL. | Homogeneous | 45 | mg/dl | 35 -- 70 |
| VLDL-CHOL | Calculated | 14 | mg/dl | 10 -- 40 |
| LDL - CHOLESTEROL | | 130 | mg/dl | -- < 130 |
| L.D.L / H.D.L. Ratio | | 2.8 | | -- |
| Total Cholesterol/HDL Ratio | | 4.2 | | 0-- -- 4.5 |

-----End of Report-----

Dr.SNEHA PANWAR,
PATHOLOGY



H= High L=Low P=Panic

Edit UserNm :

(This is only professional opinion and not the diagnosis, Please correlate clinically)

Page 1 of 1

Technician

AMIT

Q Block South City 11, Sohna Road, Main Sector-47, Gurgaon, Haryana

Ph.: 0124-49000000 (100 Lines) Fax : 0124-2218733 E-mail : parkmedicenters@gmail.com

PARK GROUP OF HOSPITALS : West Delhi • South Delhi • Gurgaon • Karnal • Panipat • Hodal • Ambala • Behror

the **health** care providers

the **health** care providers



| | | | |
|--------------------|-------------------|-----------------|--------------------------|
| Name | : Mr.SINGH RAJBIR | Requisition No. | : 743737 |
| Age / Gender | : 36 Years Male | UHID Number | : |
| Referred By | : RMO | Reporting Date | : 15-Sep-2021 02:10:59PM |
| Station | : Direct | Payer Name | : MEDIWHEEL PVT LTD |
| Date of Collection | : 15-SEP-21 10:43 | Ward | : |

**LAB SERVICES - BIOCHEMISTRY
TEST REPORT**

KFT (RENAL PROFILE)

| Test | | Results | Units | Reference Interval |
|-----------------|----------------|---------|--------|--------------------|
| BLOOD UREA | Urease GLDH | 18 | mg/dl | 10 -- 50 |
| Creatinine. | | 0.5 | mg/dl | 0.4 -- 1.4 |
| SERUM URIC ACID | Uricase | 3.2 | mg/dl | 2.5 -- 7 |
| SERUM SODIUM | ISE (Indirect) | 142 | mmol/l | 135 -- 155 |
| S.POTASSIUM | ISE (Indirect) | 4.6 | mmol/l | 3.4 -- 5.6 |
| S. CALCIUM | Indirect (ISE) | 8.6 | mg/dl | 8.5 -- 10.5 |
| PHOSPHORUS | | 2.7 | mg/dl | 2.5 -- 4.5 |

-----End of Report-----

Dr.SNEHA PANWAR,
PATHOLOGY



H= High L=Low P=Panic

Edit UserNm :

(This is only professional opinion and not the diagnosis, Please correlate clinically)

Page 1 of 1

Technician

AMIT

Q Block South City 11, Sohna Road, Main Sector-47, Gurgaon, Haryana

Ph.: 0124-4900000 (100 Lines) Fax : 0124-2218733 E-mail : parkmedicenters@gmail.com

PARK GROUP OF HOSPITALS : West Delhi • South Delhi • Gurgaon • Karnal • Panipat • Hodal • Ambala • Behror

the **health** care providers

the **health** care providers



PARK HOSPITAL

(A 250 BEDDED MULTI SPECIALITY HOSPITAL)
Q-Block South City -II Shona Road Main Sec-47
Gurgaon ,Haryana-122002
Helpline : 0124-4900000(100 Lines)

REQUISITION SLIP / CASH BILL RECEIPT

| | |
|------------------------------------|-------------------------------|
| Req No. : 743738 | Date : 15/09/2021 10.17 AM |
| Name : Mrs. RIMPI YADAV | REF. : Corporate/Organisation |
| Age/Sex : 32 Years 1 Days / Female | CONS. : RMO |
| | Source : MEDIWHEEL PVT |

| S. Code | Investigation/s | Rate Rs. |
|---------------------------------|------------------------------------|-----------------|
| MEDIWHEEL HEALTH CHECKUP | | 1,800.00 |
| 1 | BIOC- BLOOD SUGAR 2 HR. PP | |
| 2 | BIOC- BLOOD SUGAR FASTING | |
| 3 | PATH- STOOL ROUTINE AND MICROSCOPY | |
| 4 | PATH- URINE ROUTINE AND MICROSCOPY | |
| 5 | HAEM- BLOOD GROUPING AND RH FACTOR | |
| 6 | HAEM- CBC | |
| 7 | HAEM- ESR (WESTEREGREN) | |
| 8 | MIBO- URINE C/S | |
| 9 | USG-1 USG WHOLE ABDOMEN | |
| 10 | TSH THYROID PROFILIE | |
| 11 | 175 LFT (LIVER FUNCTION TEST) | |
| 12 | BIOC- KFT (RENAL PROFILE) | |
| 13 | 1514 LIPID PROFILE | |
| 14 | 37 ECG | |
| 15 | XRAY- X-RAY CHEST AP/PA | |
| 16 | TT TMT/ECHO | |

| | | | |
|---------------|---------|-----------------|---------|
| Paid Amount : | 0.00 | Total Amount : | 1800.00 |
| Due Amount : | 1800.00 | Cancel Amount : | 0.00 |
| | | Discount : | 0.00 |
| | | Net Amount : | 1800.00 |

Authorisation Signature

(This is only professional opinion and not the diagnosis, Please correlate clinically)

Meera Enclave, (Chowkandi), Near Keshopur Bus Depot, Outer Ring Road, New Delhi-110018
Ph.: 28333311/22/33 Helpline : 45323232 (60 Lines), 9891424242, 9311747372 Fax : 28333333
Toll Free No. 1800-102-6767 E-mail : park.hospital12@gmail.com, Vishit us at : www.parkhospital.in

PARK GROUP OF HOSPITALS : West Delhi • South Delhi • Gurgaon • Karnal • Panipat • Hodal • Ambala • Behror

BR:SHAALW:2021-22

DATE: 14/09/2021

TO WHOM IT MAY CONCERN

This is to certify that mr. Rajbir Singh ec no 181136 SWO'A' presently serving in bank of baroda at Shahjahanpur Dist Alwar Rajasthan. His detail personnel particulars appended below:-

DATE OF JOINING 15 MAY 2019

BRANCH HEAD

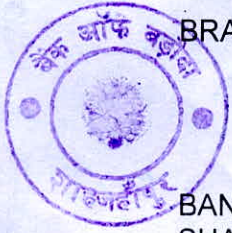

BANK OF BARODA
SHAHJAHANPUR

कृते बैंक ऑफ बड़ोदा
शाखा प्रबन्धक
राजको औद्योगिक क्षेत्र, शाहजहाँपुर (अलवर)



Nr

Old Bus Stand, Shahjahanpur
Tehsil Neemrana, Dist - Alwar - 301706 Tel No. 01494 - 235333
Mail - shaalw@bankofbaroda.co.in, IFSC CODE: BARBOSHAALW

To,

The Coordinator,
Mediwheel (Arcofemi Healthcare Limited)
Helpline number: 011- 41195959

Dear Sir / Madam,

Sub: Annual Health Checkup for the employees of Bank of Baroda

This is to inform you that the following spouse of our employee wishes to avail the facility of Cashless Annual Health Checkup provided by you in terms of our agreement.

| PARTICULARS OF HEALTH CHECK UP BENEFICIARY | |
|---|--------------------------|
| NAME | RIMPI YADAV |
| DATE OF BIRTH | 09-02-1989 |
| PROPOSED DATE OF HEALTH CHECKUP FOR EMPLOYEE SPOUSE | 15-09-2021 |
| BOOKING REFERENCE NO. | 21S181136100003628S |
| SPOUSE DETAILS | |
| EMPLOYEE NAME | MR. SINGH RAJBIR |
| EMPLOYEE EC NO. | 181136 |
| EMPLOYEE DESIGNATION | SINGLE WINDOW OPERATOR A |
| EMPLOYEE PLACE OF WORK | SHAHJAHANPUR |
| EMPLOYEE BIRTHDATE | 21-10-1984 |

This letter of approval / recommendation is valid if submitted along with copy of the Bank of Baroda employee id card. This approval is valid from **08-09-2021** till **31-03-2022**. The list of medical tests to be conducted is provided in the annexure to this letter. Please note that the said health checkup is a **cashless facility** as per our tie up arrangement. We request you to attend to the health checkup requirement of our employee's spouse and accord your top priority and best resources in this regard. The EC Number and the booking reference number as given in the above table shall be mentioned in the invoice, invariably.

We solicit your co-operation in this regard.

Yours faithfully,

Sd/-

**Chief General Manager
HRM Department
Bank of Baroda**

(Note: This is a computer generated letter. No Signature required. For any clarification, please contact Mediwheel (Arcofemi Healthcare Limited))



SUGGESTIVE LIST OF MEDICAL TESTS

| FOR MALE | FOR FEMALE |
|-------------------------------------|---|
| CBC | CBC |
| ESR | ESR |
| Blood Group & RH Factor | Blood Group & RH Factor |
| Blood and Urine Sugar Fasting | Blood and Urine Sugar Fasting |
| Blood and Urine Sugar PP | Blood and Urine Sugar PP |
| Stool Routine | Stool Routine |
| Lipid Profile | Lipid Profile |
| Total Cholesterol | Total Cholesterol |
| HDL | HDL |
| LDL | LDL |
| VLDL | VLDL |
| Triglycerides | Triglycerides |
| HDL / LDL ratio | HDL / LDL ratio |
| Liver Profile | Liver Profile |
| AST | AST |
| ALT | ALT |
| GGT | GGT |
| Bilirubin (total, direct, indirect) | Bilirubin (total, direct, indirect) |
| ALP | ALP |
| Proteins (T, Albumin, Globulin) | Proteins (T, Albumin, Globulin) |
| Kidney Profile | Kidney Profile |
| Serum creatinine | Serum creatinine |
| Blood Urea Nitrogen | Blood Urea Nitrogen |
| Uric Acid | Uric Acid |
| HBA1C | HBA1C |
| Routine urine analysis | Routine urine analysis |
| USG Whole Abdomen | USG Whole Abdomen |
| General Tests | General Tests |
| X Ray Chest | X Ray Chest |
| ECG | ECG |
| 2D/3D ECHO / TMT | 2D/3D ECHO / TMT |
| Stress Test | Thyroid Profile (T3, T4, TSH) |
| PSA Male (above 40 years) | Mammography (above 40 years) and Pap Smear (above 30 years). |
| Thyroid Profile (T3, T4, TSH) | Dental Check-up consultation |
| Dental Check-up consultation | Physician Consultation |
| Physician Consultation | Eye Check-up consultation |
| Eye Check-up consultation | Skin/ENT consultation |
| Skin/ENT consultation | Gynaec Consultation |

Report@mediwheel.com.in



| | | | |
|---------------|-------------------|------------------|---------------------|
| Patient Name | : Mr.SINGH RAJBIR | IP/OP No | : |
| Age/ Sex | : 36 Years Male | Req No | : 743737 |
| Unit name | : RMO | Report Date/Time | : 15/09/2021 |
| Consultant Nm | : RMO | Patient's Phone | : |
| Reqdt/Reqtm | : 15/09/2021 | Payer Name | : MEDIWHEEL PVT LTD |

ULTRA SOUND TEST REPORT

USG Whole Abdomen

The real time, B mode, gray scale sonography of the abdominal organs was performed.

LIVER : The liver is normal in size, 14.8cm **with fatty infiltration**. No evidence of any focal lesion. IHBR is not dilated.

GALL BLADDER : The gall bladder is well distended . No evidence any calculus or mass seen. GB wall thickness within normal limits.No evidence of pericholecystic fluid is seen.

BILE DUCT :The common bile duct is normal in caliber. No evidence of calculus is noted in common bile duct.

SPLEEN :The spleen is normal in size 10.0cm and shape.Its echotexture is homogeneous.No evidence of focal lesion is noted.

PANCREAS :The pancreas is normal in size, shape, contours and echotexture.No evidence of solid or cystic mass lesion is noted.MPD is not dilated. No evidence of peripancreatic collection.

KIDNEYS :RK: 9.2x3.6cm. LK:9.3x4.6cm.

The bilateral kidneys are normal in size and echotexture. Cortico-medullary differentiation is maintained.There is no evidence of obvious calculus or hydronephrosis.

URINARY BLADDER :The urinary bladder is well distended.It shows uniformly thin walls and sharp mucosa.No evidence of calculus is seen. No evidence of mass or diverticulum is noted.

PROSTATE: The prostate is normal, size, shape and normal echotexture.

No evidence of ascites or interbowel free fluid is seen.

No evidence of obvious retroperitoneal or mesantric lymphadenopathy is seen.

IMPRESSION- Fatty liver grade-I

To be correlated clinically.

MS

DR. ANSHU K SHARMA
MBBS, MD
CONSULTANT RADIOLOGIST

DR.MANJEET SEHRAWAT
MBBS, MD, PDCC
CONSULTANT RADIOLOGIST

DR. BINOD CHOUDHARY
MBBS, MD
CONSULTANT RADIOLOGIST

DR. SAKET RUPRAMKA
MBBS, MD
CONSULTANT RADIOLOGIST

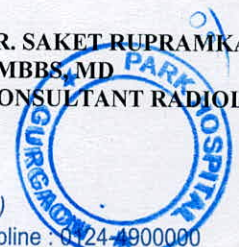

(This is only professional opinion and not the diagnosis. Please correlate clinically.)

Gurgaon : Q Block, South City-II, Sohna Road, Sector - 47, Gurugram-122002, (Haryana)

Faridabad : J-Block, Sector - 10, Near Court, Faridabad - 121004, (Haryana)

• Helpline : 0124-4900000

• Helpline : 0129-4200000



PARK HOSPITAL

(A 250 BEDDED MULTI SPECIALITY HOSPITAL)
Q-Block South City -II Shona Road Main Sec-47
Gurgaon ,Haryana-122002
Helpline : 0124-4900000(100 Lines)

REQUISITION SLIP / CASH BILL RECEIPT

| | | |
|---|--------|--------------------------|
| Req No. : 743737 | Date | : 15/09/2021 10.00 AM |
| Name : Mr. SINGH RAJBIR | REF. | : Corporate/Organisation |
| Age/Sex : 36 Years 10 Months 26 Days / Male | CONS. | : RMO |
| | Source | : MEDIWHEEL PVT |

| S. Code | Investigation/s | Rate Rs. |
|--------------------------------------|------------------------------------|-----------------|
| MEDIWHEEL HEALTH CHECKUP MALE | | 1,800.00 |
| 1 | BIOC- BLOOD SUGAR 2 HR. PP | |
| 2 | BIOC- BLOOD SUGAR FASTING | |
| 3 | PATH- STOOL ROUTINE AND MICROSCOPY | |
| 4 | PATH- URINE ROUTINE AND MICROSCOPY | |
| 5 | HAEM- BLOOD GROUPING AND RH FACTOR | |
| 6 | HAEM- CBC | |
| 7 | HAEM- ESR (WESTERGREN) | |
| 8 | MIBO- URINE C/S | |
| 9 | USG-1 USG WHOLE ABDOMEN | |
| 10 | TSH THYROID PROFILIE | |
| 11 | 175 LFT (LIVER FUNCTION TEST) | |
| 12 | BIOC- KFT (RENAL PROFILE) | |
| 13 | 1514 LIPID PROFILE | |
| 14 | 37 ECG | |
| 15 | XRAY- X-RAY CHEST AP/PA | |
| 16 | TT TMT/ECHO | |

| | | | |
|---------------|---------|-----------------|---------|
| Paid Amount : | 0.00 | Total Amount : | 1800.00 |
| Due Amount : | 1800.00 | Cancel Amount : | 0.00 |
| | | Discount : | 0.00 |
| | | Net Amount : | 1800.00 |

JYOTI
Authorisation Signature

(This is only professional opinion and not the diagnosis, Please correlate clinically)

Meera Enclave, (Chowkandi), Near Keshopur Bus Depot, Outer Ring Road, New Delhi-110018
Ph.: 28333311/22/33 Helpline : 45323232 (60 Lines), 9891424242, 9311747372 Fax : 28333333
Toll Free No. 1800-102-6767 E-mail : park.hospital12@gmail.com, Vishit us at : www.parkhospital.in

PARK GROUP OF HOSPITALS : West Delhi • South Delhi • Gurgaon • Karnal • Panipat • Hodal • Ambala • Behror

LETTER OF APPROVAL / RECOMMENDATION

To,

The Coordinator,
Mediwheel (Arcofemi Healthcare Limited)
Helpline number: 011- 41195959

Dear Sir / Madam,

Sub: Annual Health Checkup for the employees of Bank of Baroda

This is to inform you that the following employee wishes to avail the facility of Cashless Annual Health Checkup provided by you in terms of our agreement.

| PARTICULARS | EMPLOYEE DETAILS |
|---------------------------------|--------------------------|
| NAME | MR. SINGH RAJBIR |
| EC NO. | 181136 |
| DESIGNATION | SINGLE WINDOW OPERATOR A |
| PLACE OF WORK | SHAHJAHANPUR |
| BIRTHDATE | 21-10-1984 |
| PROPOSED DATE OF HEALTH CHECKUP | 15-09-2021 |
| BOOKING REFERENCE NO. | 21S181136100003624E |

This letter of approval / recommendation is valid if submitted along with copy of the Bank of Baroda employee id card. This approval is valid from 08-09-2021 till 31-03-2022 The list of medical tests to be conducted is provided in the annexure to this letter. Please note that the said health checkup is a **cashless facility** as per our tie up arrangement. We request you to attend to the health checkup requirement of our employee and accord your top priority and best resources in this regard. The EC Number and the booking reference number as given in the above table shall be mentioned in the invoice, invariably.

We solicit your co-operation in this regard.

Yours faithfully,

Sd/-

**Chief General Manager
HRM Department
Bank of Baroda**



(Note: This is a computer generated letter. No Signature required. For any clarification, please contact Mediwheel (Arcofemi Healthcare Limited))

SUGGESTIVE LIST OF MEDICAL TESTS

| FOR MALE | FOR FEMALE |
|-------------------------------------|---|
| CBC | CBC |
| ESR | ESR |
| Blood Group & RH Factor | Blood Group & RH Factor |
| Blood and Urine Sugar Fasting | Blood and Urine Sugar Fasting |
| Blood and Urine Sugar PP | Blood and Urine Sugar PP |
| Stool Routine | Stool Routine |
| Lipid Profile | Lipid Profile |
| Total Cholesterol | Total Cholesterol |
| HDL | HDL |
| LDL | LDL |
| VLDL | VLDL |
| Triglycerides | Triglycerides |
| HDL / LDL ratio | HDL / LDL ratio |
| Liver Profile | Liver Profile |
| AST | AST |
| ALT | ALT |
| GGT | GGT |
| Bilirubin (total, direct, indirect) | Bilirubin (total, direct, indirect) |
| ALP | ALP |
| Proteins (T, Albumin, Globulin) | Proteins (T, Albumin, Globulin) |
| Kidney Profile | Kidney Profile |
| Serum creatinine | Serum creatinine |
| Blood Urea Nitrogen | Blood Urea Nitrogen |
| Uric Acid | Uric Acid |
| HBA1C | HBA1C |
| Routine urine analysis | Routine urine analysis |
| USG Whole Abdomen | USG Whole Abdomen |
| General Tests | General Tests |
| X Ray Chest | X Ray Chest |
| ECG | ECG |
| 2D/3D ECHO / TMT | 2D/3D ECHO / TMT |
| Stress Test | Thyroid Profile (T3, T4, TSH) |
| PSA Male (above 40 years) | Mammography (above 40 years) and Pap Smear (above 30 years). |
| Thyroid Profile (T3, T4, TSH) | Dental Check-up consultation |
| Dental Check-up consultation | Physician Consultation |
| Physician Consultation | Eye Check-up consultation |
| Eye Check-up consultation | Skin/ENT consultation |
| Skin/ENT consultation | Gynaec Consultation |



| | | | |
|--------------|--------------------|--------------|------------|
| NAME | : MRS. RIMPI YADAV | Date | : 15/09/21 |
| Age Sex | : 32Years / Female | Inpatient No | : |
| PERFORMED BY | : Dr. BINAY KUMAR | REQ. NO. | : 743738 |

TREADMILL TEST REPORT

- Mrs. Rimpi Yadav for 9:14 minute under Bruce protocol. He achieved a Heart Rate of 187bpm which is 99.47 % of MPHR
- The resting ECG is within Normal limits
- The exercise was terminated as Target Heart Rate was achieved. There was no angina/S3/or any arrhythmias.
- No significant ST changes were seen during exercise or recovery from exercise.
- The Heart Rate & Blood Pressure response was normal during the exercise.

Final Impression: - TMT is negative for Exercise induced Myocardial Ischemia

Dr. Ela Madaan
MBBS, PGDCC
Fellowship in Non Invasive
Cardiology

Dr. BINAY KUMAR
M.D (Medicine) D.M (Cardiology).
HOD & Director Interventional Cardiology.



(This is only professional opinion and not the diagnosis, Please correlate clinically)

Q Block South City 11, Sohna Road, Main Sector-47, Gurgaon, Haryana
Ph.: 0124-4900000 (100 Lines) Fax : 0124-2218733 E-mail : parkmedicenters@gmail.com

PARK GROUP OF HOSPITALS : West Delhi • South Delhi • Gurgaon • Karnal • Panipat • Hodal • Ambala • Behror

the **health** care providers

the **health** care providers



Park Hospital

GROUP SUPER SPECIALITY HOSPITAL

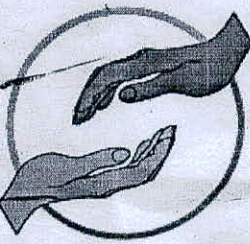

PARK HOSPITAL

(A 250 BEDDED MULTI SPECIALITY HOSPITAL)
Q-Block South City -II Shona Road Main Sec-47
Gurgaon ,Haryana-122002
Helpline : 0124-4900000(100 Lines)

REQUISITION SLIP / CASH BILL RECEIPT

| | |
|---|-------------------------------|
| Req No. : 743737 | Date : 15/09/2021 10.00 AM |
| Name : Mr. SINGH RAJBIR | REF. : Corporate/Organisation |
| Age/Sex : 36 Years 10 Months 26 Days / Male | CONS. : RMO |
| | Source : MEDIWHEEL PVT |

| S. Code | Investigation/s | Rate Rs. |
|--------------------------------------|--|-----------------|
| MEDIWHEEL HEALTH CHECKUP MALE | | 1,800.00 |
| 1 | BIOC- BLOOD SUGAR 2 HR. PP | |
| 2 | BIOC- BLOOD SUGAR FASTING | |
| 3 | PATH- STOOL ROUTINE AND MICROSCOPY -SNR | |
| 4 | PATH- URINE ROUTINE AND MICROSCOPY | |
| 5 | HAEM- BLOOD GROUPING AND RH FACTOR | |
| 6 | HAEM- CBC | |
| 7 | HAEM- ESR (WESTERGREN) | |
| 8 | MIBO- URINE C/S | |
| 9 | USG-1 USG WHOLE ABDOMEN | |
| 10 | TSH THYROID PROFILIE | |
| 11 | 175 LFT (LIVER FUNCTION TEST) | |
| 12 | BIOC- KFT (RENAL PROFILE) | |
| 13 | 1514 LIPID PROFILE | |
| 14 | 37 ECG | |
| 15 | XRAY- X-RAY CHEST AP/PA | |
| 16 | TT TMT/ECHO | |

| | | | |
|---------------|---------|-----------------|---------|
| Paid Amount : | 0.00 | Total Amount : | 1800.00 |
| Due Amount : | 1800.00 | Cancel Amount : | 0.00 |
| | | Discount : | 0.00 |
| | | Net Amount : | 1800.00 |

Ht - 177 CM
Wt - 75 kg
BP - 130/70



Authorisation Signature

(This is only professional opinion and not the diagnosis, Please correlate clinically)

Meera Enclave, (Chowkandi), Near Keshopur Bus Depot, Outer Ring Road, New Delhi-110018
Ph.: 28333311/22/33 Helpline : 45323232 (60 Lines), 9891424242, 9311747372 Fax : 28333333
Toll Free No. 1800-102-6767 E-mail : park.hospital12@gmail.com, Vishit us at : www.parkhospital.in

PARK GROUP OF HOSPITALS : West Delhi • South Delhi • Gurgaon • Karnal • Panipat • Hodal • Ambala • Behroli



Patient Name : Mr.SINGH RAJBIR Age : 36 Years / Male
 Requisition Type : OPD Cr.No. :
 Ref.By/Company : MEDIWHEEL PVT LTD IP Bill No./Bed No. :
 Sample Date : 15/09/2021 10:43 AM Ref. No. : 743737
 Report Date : 15/09/2021 08:07 PM Floor Name :
 Doctor Name : RMO Room No :

INVESTIGATION RESULTS REF RANGE / UNITS

URINE ROUTINE AND MICROSCOPY

PHYSICAL CHARACTERSTICS

| | | |
|------------------|-----------------|--------------|
| Quantity | 20ml | |
| Colour | Pale yellow | Pale Yellow |
| Turbidity | Slightly Turbid | |
| Specific gravity | 1.020 | 1.003--1.030 |
| PH | 6.5 | 4.7--7.0 |

CHEMICAL EXAMINATION

| | | |
|--------------|--------|--------|
| Urobilinogen | Normal | Normal |
| Protein | NIL | Nil |
| Blood | NIL | Nil |
| Ketone | NIL | Nil |
| Bilirubin | NIL | Nil |
| Glucose | NIL | Nil |

MICRO.EXAMINATION

| | | |
|------------------|----------|------|
| Pus Cells | 2-4 /HPF | 0--3 |
| RBC | NIL /HPF | NIL |
| Epithelial cells | 1-2 /HPF | 0--5 |
| Cast | NIL | Nil |
| Crystals | Nil | Nil |

Dr.Sneha Panwar(MD Pathology) Dr.Pradip Kumar

(This is only professional opinion and not the diagnosis, Please correlate clinically)

Q Block South City 11, Sohna Road, Main Sector-47, Gurgaon, Haryana
 Ph.: 0124-4900000 (100 Lines) Fax : 0124-2218733 E-mail : parkmedicenters@gmail.com

PARK GROUP OF HOSPITALS : West Delhi • South Delhi • Gurgaon • Karnal • Panipat • Hodal • Ambala • Behror



| | | | |
|--------------------|-------------------|-----------------|--------------------------|
| Name | : Mr.SINGH RAJBIR | Requisition No. | : 743737 |
| Age / Gender | : 36 Years Male | UHID Number | : |
| Referred By | : RMO | Reporting Date | : 15-Sep-2021 02:13:00PM |
| Station | : Direct | Payer Name | : MEDIWHEEL PVT LTD |
| Date of Collection | : 15-SEP-21 10:43 | Ward | : |

**LAB SERVICES - BIOCHEMISTRY
TEST REPORT**

BLOOD SUGAR 2 HR. PP

| Test | Results | Units | Reference Interval |
|----------------------|---------------|---------|--------------------|
| BLOOD SUGAR 2 HR. PP | 171 | H mg/dl | 80 -- 140 |
| BLOOD SUGAR FASTING | hexokinase 98 | mg/dl | 70 -- 110 |

-----End of Report-----

Dr.SNEHA PANWAR ,
PATHOLOGY



H= High L=Low P=Panic



| | | | |
|--------------------|-------------------|-----------------|--------------------------|
| Name | : Mr.SINGH RAJBIR | Requisition No. | : 743737 |
| Age / Gender | : 36 Years Male | UHID Number | : |
| Referred By | : RMO | Reporting Date | : 15-Sep-2021 02:12:24PM |
| Station | : Direct | Payer Name | : MEDIWHEEL PVT LTD |
| Date of Collection | : 15-SEP-21 10:43 | Ward | : |

LAB SERVICES - HAEMATOLOGY TEST REPORT

ESR (WESTERGREN)

| Test | Results | Units | Reference Interval |
|--------------------|----------------|---------|--------------------|
| BLOOD GROUP ABO Rh | "AB " POSITIVE | | -- |
| ESR Westergren | 45 | H mm/hr | 0 -- 10 |

-----End of Report-----

Dr.SNEHA PANWAR,
PATHOLOGY

H= High L=Low P=Panic



Edit UserNm : (This is only professional opinion and not the diagnosis, Please correlate clinically)
 Q Block South City 11, Sohna Road, Main Sector-47, Gurgaon, Haryana
 Ph.: 0124-49000000 (100 Lines) Fax : 0124-2218733 E-mail : parkmedicenters@gmail.com

PARK GROUP OF HOSPITALS : West Delhi • South Delhi • Gurgaon • Karnal • Panipat • Hodal • Ambala • Behror



| | | | |
|--------------------|-------------------|-----------------|--------------------------|
| Name | : Mr.SINGH RAJBIR | Requisition No. | : 743737 |
| Age / Gender | : 36 Years Male | UHID Number | : |
| Referred By | : RMO | Reporting Date | : 17-Sep-2021 10:34:33AM |
| Station | : Direct | Payer Name | : MEDIWHEEL PVT LTD |
| Date of Collection | : 15-SEP-21 10:43 | Ward | : |

**LAB SERVICES - MICROBIOLOGY
TEST REPORT**

URINE C/S

| Test | Results | Units | Reference Interval |
|-----------------------|--|-------|--------------------|
| ORGANISM (S) ISOLATED | NO MICRO ORGANISM GROWN IN CULTURE AFTER 48 HRS. OF AEROBIC INCUBATION AT 37 DEGREE C. | | |

-----End of Report-----

Dr.PRADIP KUMAR,
MICROBIOLOGY

Dr.SNEHA PANWAR,
PATHOLOGY

H= High L=Low P=Panic

Edit UserNm : (This is only professional opinion and not the diagnosis, Please correlate clinically)
Q Block South City 11, Sohna Road, Main Sector-47, Gurgaon, Haryana
Ph.: 0124-49000000 (100 Lines) Fax : 0124-2218733 E-mail : parkmedicenters@gmail.com

PARK GROUP OF HOSPITALS : West Delhi • South Delhi • Gurgaon • Karnal • Panipat • Hodal • Ambala • Behror

the **health** care providers

the **health** care providers



Pateint Type - OPD

| | | | |
|---------------|-------------------|------------------|---------------------|
| Patient Name | : Mr.SINGH RAJBIR | IP/OP No | : |
| Age/ Sex | : 36 Years Male | Req No | : 743737 |
| Unit name | : RMO | Report Date/Time | : 15/09/2021 |
| Consultant Nm | : RMO | Patient's Phone | : |
| Reqdt/Reqtm | : 15/09/2021 | Payer Name | : MEDIWHEEL PVT LTD |

X-RAY TEST REPORT

X-RAY CHEST P.A. VIEW

The lungs on the either side show equal translucency.

No focal lung lesion is seen.

The pleural spaces are normal.

Both hila are normal in size, have equal density and bear normal relationship.

The heart and trachea are central in position and no mediastinal abnormality is visible.

The cardiac size is normal for patient age and view.

The domes of the diaphragms are normal in position, and show smooth outline.

IMPRESSION : NORMAL STUDY.

To be correlated clinically



DR. ANSHU K SHARMA
MBBS, MD
CONSULTANT RADIOLOGIST

DR. MANJEET SEHRAWAT
MBBS, MD, PDCC
CONSULTANT RADIOLOGIST

DR. BINOD CHOUDHARY
MBBS, MD
CONSULTANT RADIOLOGIST

DR. SAKET RUPRAMKA
MBBS, MD
CONSULTANT RADIOLOGIST

(This is only professional opinion and not the diagnosis. Please correlate clinically.)

Gurgaon : Q Block, South City-II, Sohna Road, Sector - 47, Gurugram-122002, (Haryana)
Faridabad : J-Block, Sector - 10, Near Court, Faridabad - 121004, (Haryana)

• Helpline : 0124-4900000
• Helpline : 0129-4200000

PATIENT ID : 743738 HEIGHT : 164 Cm WEIGHT : 78.00 Kg

Linked Median Report

September 15, 2021 12:00 p

PATIENT NAME : MRS. RIMPI YADAV 32/F

Report time : 12:01 p

PROTOCOL : BRUCE

PHASE TIME : 00:02

SPEED: 2.7 kmph

STAGE : Exercise Stage 1

STAGE DURATION : 00:02

GRADE: 10.0

ST Levels (mm) / ST Slope (mV/s) measured at 80 ms Post J

HR : 81 bpm

BP : 120 / 80 mmHg

QRS Lead : V5

METs : 3.40

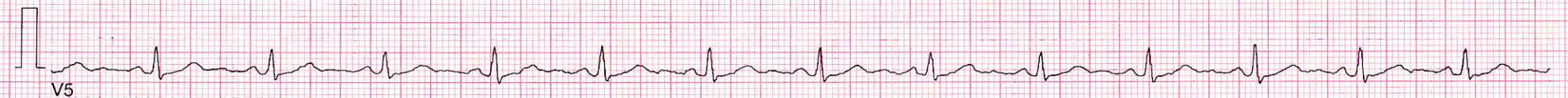
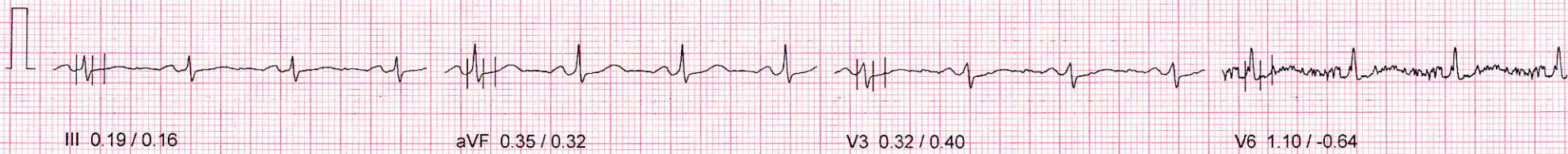

10mm/mv, 25mm/sec

100 Hz

NASAN (C) ST-Win Basic BL 6.4, Unit Ver 0.00

PATIENT ID : 743738 HEIGHT : 164 Cm WEIGHT : 78.00 Kg

Linked Median Report

September 15, 2021 12:00 p

PATIENT NAME : MRS. RIMPI YADAV 32/F

Report time : 12:04 p

PROTOCOL : BRUCE

PHASE TIME : 03:07

SPEED: 4.0 kmph

STAGE : Exercise Stage 2

STAGE DURATION : 00:07

GRADE: 12.0

ST Levels (mm) / ST Slope (mV/s) measured at 80 ms Post J

HR : 156 bpm

BP : 120 / 80 mmHg

QRS Lead : V5

METs : 5.70

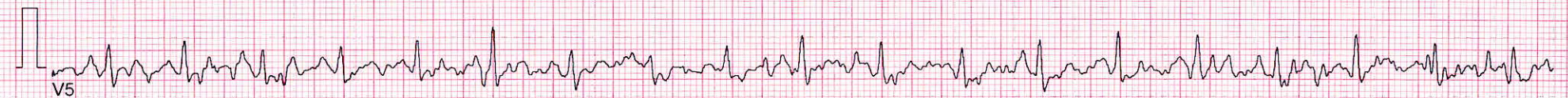
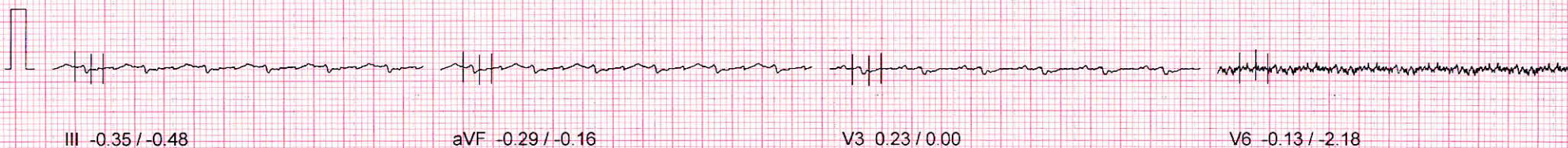

PATIENT ID : 743738 HEIGHT : 164 Cm WEIGHT : 78.00 Kg

Linked Median Report

September 15, 2021 12:00 p

PATIENT NAME : MRS. RIMPI YADAV 32/F

Report time : 12:07 p

PROTOCOL : BRUCE

PHASE TIME : 05:42 SPEED: 4.0 kmph

STAGE : Exercise Stage 2

STAGE DURATION : 02:42 GRADE: 12.0

ST Levels (mm) / ST Slope (mV/s) measured at 80 ms Post J

HR : 139 bpm BP : 140 / 90 mmHg

QRS Lead : V5 METs : 7.10

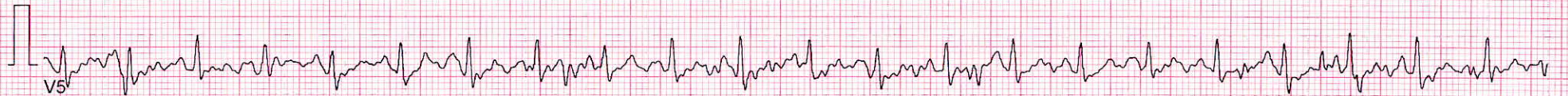
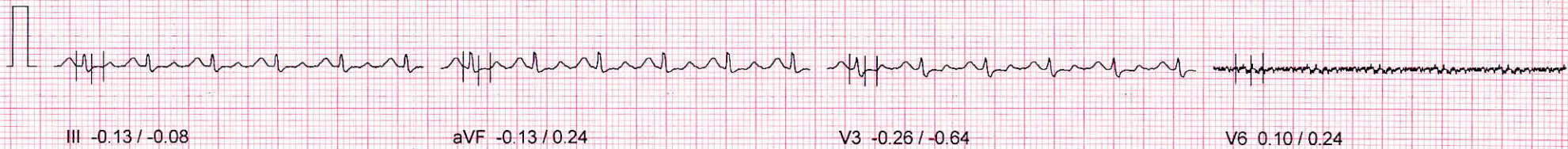
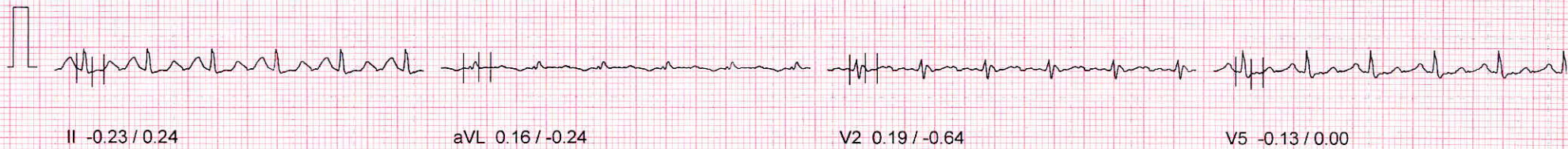

PATIENT ID : 743738 HEIGHT : 164 Cm WEIGHT : 78.00 Kg

Linked Median Report

September 15 2021 12:00 p

PATIENT NAME : MRS. RIMPI YADAV 32/F

Report time : 12:09 p

PROTOCOL : BRUCE

PHASE TIME : 07:29 SPEED: 5.5 kmph

STAGE : Exercise Stage 3

STAGE DURATION : 01:29 GRADE: 14.0

ST Levels (mm) / ST Slope (mV/s) measured at 80 ms Post J

HR : 173 bpm BP : 140 / 90 mmHg

QRS Lead : V5 METs : 9.10

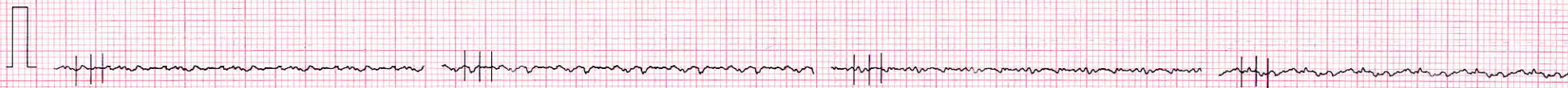

I 0.48 / -0.16

aVR -0.10 / -0.08

V1 0.29 / 0.00

V4 -0.29 / -2.01

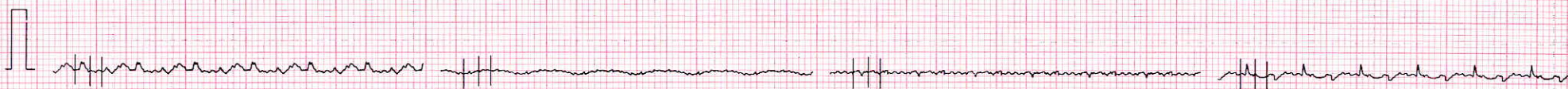

II -0.35 / -0.64

aVL 0.55 / -0.32

V2 -0.03 / -0.97

V5 -0.42 / -1.13

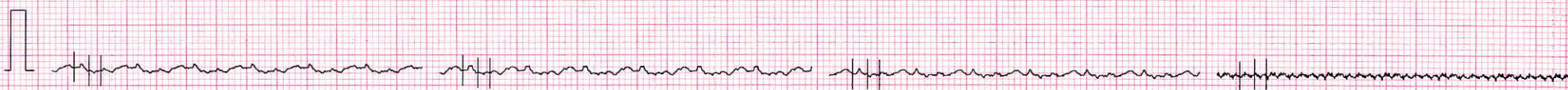

III -0.61 / -0.73

aVF -0.48 / -0.73

V3 -0.19 / -0.40

V6 0.39 / -1.85

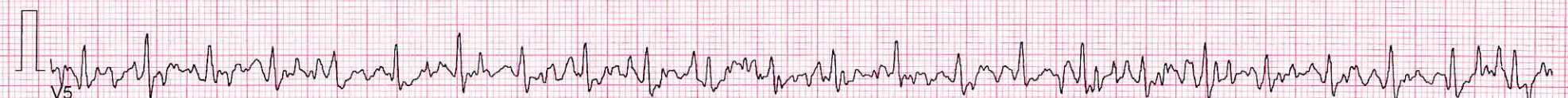

V5

10mm/mv, 25mm/sec

100 Hz

NASAN (C) ST-Win Basic BL 6.4, Unit Ver 0.00

PATIENT ID : 743738 HEIGHT : 164 Cm WEIGHT : 78.00 Kg

Linked Median Report

September 15, 2021 12:00 p

PATIENT NAME : MRS. RIMPI YADAV 32/F

Report time : 12:10 p

PROTOCOL : BRUCE

PHASE TIME : 09:05 SPEED: 6.8 kmph

STAGE : Exercise Stage 4

STAGE DURATION : 00:05 GRADE: 16.0

ST Levels (mm) / ST Slope (mV/s) measured at 80 ms Post J

HR : 182 bpm BP : 140 / 90 mmHg

QRS Lead : V5 METs : 10.60

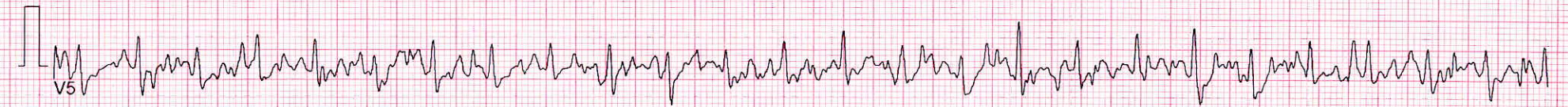

PARK HOSPITAL
SECTOR-47, Q-BLOCK, SOUTH CITY II, GURGAON

PATIENT ID : 743738
PATIENT NAME : MRS. RIMPI YADAV 32/F

Summary Report

Report time : 12:01 pm
September 15, 2021 12:00 pm

PROTOCOL : BRUCE
PATIENT HEIGHT : 164 Cm PATIENT WEIGHT : 78.00 Kg
PATIENT ADD. : GURUGRAM

Ref. By : Not Applicable
(Not Applicable)

| Stage | Stage Time | Speed (Kmph) / Grade (%) | HR bpm | BP mmHg | R.P.P. X 1000 | METS | ST Level I | Stage Comments |
|-------------------|------------|----------------------------|--------|----------|---------------|-------|------------|----------------|
| Pre-Test | 00:20 | 0.00 / 0.00 | 86 | 120 / 80 | 10 | 1.00 | 0.32 | |
| Supine | 00:05 | 0.00 / 0.00 | 84 | 120 / 80 | 10 | 1.00 | 0.32 | |
| Standing | 00:05 | 0.00 / 0.00 | 84 | 120 / 80 | 10 | 1.00 | 0.32 | |
| HyperVentilation | 00:05 | 0.00 / 0.00 | 82 | 120 / 80 | 9 | 1.00 | 0.26 | |
| Wait For Exercise | 00:05 | 0.00 / 0.00 | 81 | 120 / 80 | 9 | 1.00 | 0.26 | |
| Exercise Stage 1 | 03:00 | 2.70 / 10.00 | 161 | 120 / 80 | 19 | 5.70 | -0.16 | |
| Exercise Stage 2 | 03:00 | 4.00 / 12.00 | 142 | 140 / 90 | 19 | 8.00 | 0.52 | |
| Exercise Stage 3 | 03:00 | 5.50 / 14.00 | 180 | 140 / 90 | 25 | 10.60 | 0.23 | |
| Peak Exercise | 00:14 | 6.80 / 16.00 | 183 | 140 / 90 | 25 | 10.60 | 0.61 | |
| Recovery 1 | 01:00 | 0.00 / 0.00 | 129 | 140 / 90 | 18 | 1.00 | 0.35 | |

TOTAL EXER TIME : 9 : 14 min MAX HR : 187 bpm (99.47 % of 188 bpm) MAX BP : 140 / 90 mmHg
MAX WORKLOAD : 10.60 DISTANCE COVERED : 0.64 Km DOUBLE PRODUCT : 26180.00

DR ELA MADAAN
NON INVASIVE CARDIOLOGIST

PATIENT ID : 743738 HEIGHT : 164 Cm WEIGHT : 78.00 Kg

Linked Median Report

September 15, 2021 12:00 p

PATIENT NAME : MRS. RIMPI YADAV 32/F

Report time : 12:00 p

PROTOCOL : BRUCE

PHASE TIME : 00:13 SPEED: 0.0 kmph

STAGE : Supine

STAGE DURATION : 00:01 GRADE: 0.0

ST Levels (mm) / ST Slope (mV/s) measured at 80 ms Post J

HR : 82 bpm BP : 120 / 80 mmHg

QRS Lead : V5 METs : 1.00



I 0.32 / -0.16

aVR -0.39 / -0.48

V1 0.00 / -1.05

V4 0.26 / 0.32

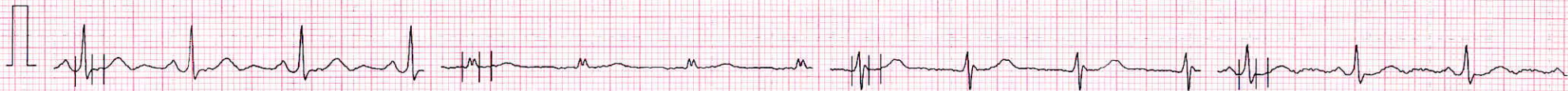

II 0.39 / -0.08

aVL 0.16 / -0.08

V2 0.39 / 0.16

V5 0.35 / -0.40



III 0.03 / -0.32

aVF 0.23 / -0.16

V3 0.35 / 0.24

V6 0.77 / 0.00



V5

PATIENT ID : 743738 HEIGHT : 164 Cm WEIGHT : 78.00 Kg

Linked Median Report

September 15, 2021 12:00 p

PATIENT NAME : MRS. RIMPI YADAV 32/F

Report time : 12:11 p

PROTOCOL : BRUCE

PHASE TIME : 09:15 SPEED: 0.0 kmph

STAGE : Recovery

STAGE DURATION : 00:54 GRADE: 0.0

ST Levels (mm) / ST Slope (mV/s) measured at 80 ms Post J

HR : 139 bpm BP : 140 / 90 mmHg

QRS Lead : V5 METs : 1.00

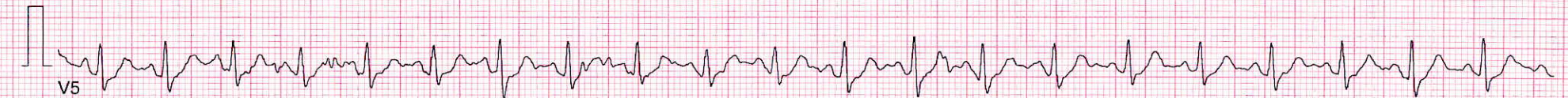



| | | | |
|--------------------|-------------------|-----------------|--------------------------|
| Name | : Mr.SINGH RAJBIR | Requisition No. | : 743737 |
| Age / Gender | : 36 Years Male | UHID Number | : |
| Referred By | : RMO | Reporting Date | : 15-Sep-2021 02:13:00PM |
| Station | : Direct | Payer Name | : MEDIWHEEL PVT LTD |
| Date of Collection | : 15-SEP-21 10:43 | Ward | : |

**LAB SERVICES - BIOCHEMISTRY
TEST REPORT**

BLOOD SUGAR 2 HR. PP

| Test | Results | Units | Reference Interval |
|----------------------|---------|------------------|--------------------|
| BLOOD SUGAR 2 HR. PP | 171 | H mg/dl | 80 -- 140 |
| BLOOD SUGAR FASTING | 98 | hexokinase mg/dl | 70 -- 110 |

-----End of Report-----

Dr.SNEHA PANWAR ,
PATHOLOGY



H= High L=Low P=Panic

Edit UserNm : ANSAR

(This is only professional opinion and not the diagnosis, Please correlate clinically)

Page 1 of 1

Technician AMF1

Q Block South City 11, Sohna Road, Main Sector-47, Gurgaon, Haryana
Ph.: 0124-4900000 (100 Lines) Fax : 0124-2218733 E-mail : parkmedicenters@gmail.com

PARK GROUP OF HOSPITALS : West Delhi • South Delhi • Gurgaon • Karnal • Panipat • Hodal • Ambala • Behror

PARK HOSPITAL
SECTOR-47, Q-BLOCK, SOUTH CITY II, GURGAON

PATIENT ID : 743738
PATIENT NAME : MRS. RIMPI YADAV 32/F

Summary Report

Report time : 12:01 pm
September 15, 2021 12:00 pm

PROTOCOL : BRUCE
PATIENT HEIGHT : 164 Cm PATIENT WEIGHT : 78.00 Kg
PATIENT ADD. : GURUGRAM

Ref. By : Not Applicable
(Not Applicable)

OBJECT OF TEST :
RISK FACTOR :
ACTIVITY :
MEDICATION : NIL
BRIEF HISTORY : NIL
OTHER INVESTIGATION :
REASON FOR TERMINATION :
EXERCISE TOLERANCE :
EXERCISE INDUCED ARRHYTHMIA :
HAEMO RESPONSE :
CHRONO RESPONSE :
FINAL IMPRESSION :

TMT negative for exercise induced myocardial
ischemia



DR ELA MADAAN
NON INVASIVE CARDIOLOGIST