



PANCHMUKHI HOSPITAL

150' RING ROAD, MAVDI CHOKDI, SANESHWAR ARCADE, RAJKOT Mo.9925333639, 8320711901

Dr CP Dadhaniya

Dr R C Dadhaniya
MBBS, Dip.G.O, Diabetologist

policy number :
full name : Harish Kumar Chhabra
identity proof : Adhaar card
identity proof no : 0498
gender : male 252
height : 84
weight : 176
BP : 140 / 100
pulse : 72/min Regular
blood sample : YES
fasting mode : YES
non fasting mode : NO

past history : PR2 day - 2 months since - 34x
PO2 day 4 cigarette since - 24x

dental : Healthy

~~General~~ :
General : Healthy

C. P. DADHANIYA

M.B.B.S., D.G.O.

C.I.H., Diabetologist

Regd. No. G19798

PANCHMUKHI HOSPITAL

MAVADI CHOKADI,

150' RING ROAD RAJKOT.



NAME: *Chhatar Patel Harishankar* DIAG. DATE: *14/12/23*
 AGE/GENDER: *male 28*

PATIENT'S REFRACTION DETAILS

		SPHE	CYL	AXIS	VN
R	D	<i>N</i>	<i>N</i>	<i>N</i>	<i>6/9</i>
	N	<i>+1</i>			<i>6/9</i>
L	D	<i>N</i>	<i>N</i>	<i>N</i>	<i>6/9</i>
	N	<i>+1</i>			<i>6/9</i>

REMARKS:

CHECKED BY: *Dr. C. P. Dabhiyani*



C. P. DABHIYANI
 M.B.B.S., D.G.O.
 C.I.H., Diabetologist
 Regd. No. G19798
 PANCHMUKHI HOSPITAL
 MAVADI CHOKADI,
 150' RING ROAD RAJKOT.



Mediwheel harishkumar
chhabra

GPS Map
Camera Lite

7Q7M+VMV, Mavdi Main Road, Mavdi, Rajkot, Gujarat 360004, India

Latitude
22.2647505°

Longitude
70.7841995°

Local 01:42:46 PM
GMT 08:12:46 AM

Altitude 143 meters
Saturday, 14.10.2023



भारतीय विशिष्ट पहचान प्राधिकरण
UNIQUE IDENTIFICATION AUTHORITY OF INDIA

Download Date: 24/04/2019

संनामं :
C/O श्री राम छाबडा, अं.नं-1933, जवाहर
कोलोनी, अं.आर्.टी इरीदाबाद, इरीदाबाद,
इरीदाबाद,
हर्षना - 121001



Generation Date: 27/03/2019

Address :
C/O Siri Ram Chhabra, H.No-1933,
Jawahar Colony, N.I.T Faridabad,
Faridabad, Faridabad,
Haryana - 121001

3315 0427 0498
VID : 9141 8639 4538 3524



1947



help@uidai.gov.in

WWW

www.uidai.gov.in

P.O. Box No. 1947,



भारत सरकार

GOVERNMENT OF INDIA



हरीश कुमार छाबड़ा

HARISH KUMAR CHHABRA

वसुध निरीज/DOB: 14/10/1970

पुरुष/ MALE

Mobile No: 9695763404

3315 0427 0498

VID : 9141 8639 4538 3524



मेरा आधार, मेरी पहचान



Pt.'s Name: HARISH KUMAR CHHABRA

Date: 14 October, 2023

Radiograph of chest (PA view)

- Both the lung fields are clear.
- No e/o consolidation, cavitations or collapse.
- Both the hila appears normal
- Both costophrenic angles appear clear.
- Both domes of diaphragm appear normal.
- Cardiac size is within normal limit.
- Bones underview reveals no evident abnormality.

Thanks for reference.

DR PRATIK KAGATHARA
MD

Krishna Arcade, 150 Feet Ring Road, Opp. Om Nagar (BRTS), Rajkot. Mo. 72838 42020

Pat.s' Name: HARISH KUMAR CHHABRA

DATE: 14 October 2023

U.S.G. OF ABDOMEN AND PELVIS

- **LIVER:** is normal size and shows normal parenchymal echotexture. No focal lesion noted. Intrahepatic biliary radicals appear normal. C.B.D and portal vein appears normal in calibre.
- **GALL BLADDER:** Well distended and appears normal. No evidence of gallstone or changes of cholecystitis.
- **PANCREAS:** appears normal in size, shape, echogenicity and echotexture. No focal lesion noted. No e/o peripancreatic fluid collection.
- **SPLEEN:** normal in size, shape, echogenicity and echotexture. No focal lesion noted.
- **BOTH KIDNEYS:** are normal in size and echotexture. Cortical echogenicity appears normal. Cortico medullary differentiation is preserved. No e/o calculi or hydronephrosis on either side.
- **URINARY BLADDER:** Well distended. No evidence of calculus, wall thickening, diverticula or mass lesion.
- **PROSTATE:** is borderline enlarged in size (volume 24 cc), shape and echogenicity. No focal lesion.
- Visualised bowel loops show no evident abnormality. No e/o lymphadenopathy. RIF/ LIF CLEAR. Bilateral C-P angels clear.

CONCLUSION:

- Grade I fatty changes in liver.
- Mild prostatomegaly without significant post void residual volume.

Thanks for reference.



DR PRATIK KAGATHARA
MD

Krishna Arcade, 150 Feet Ring Road, Opp. Om Nagar (BRTS), Rajkot. Mo. 72838 42020

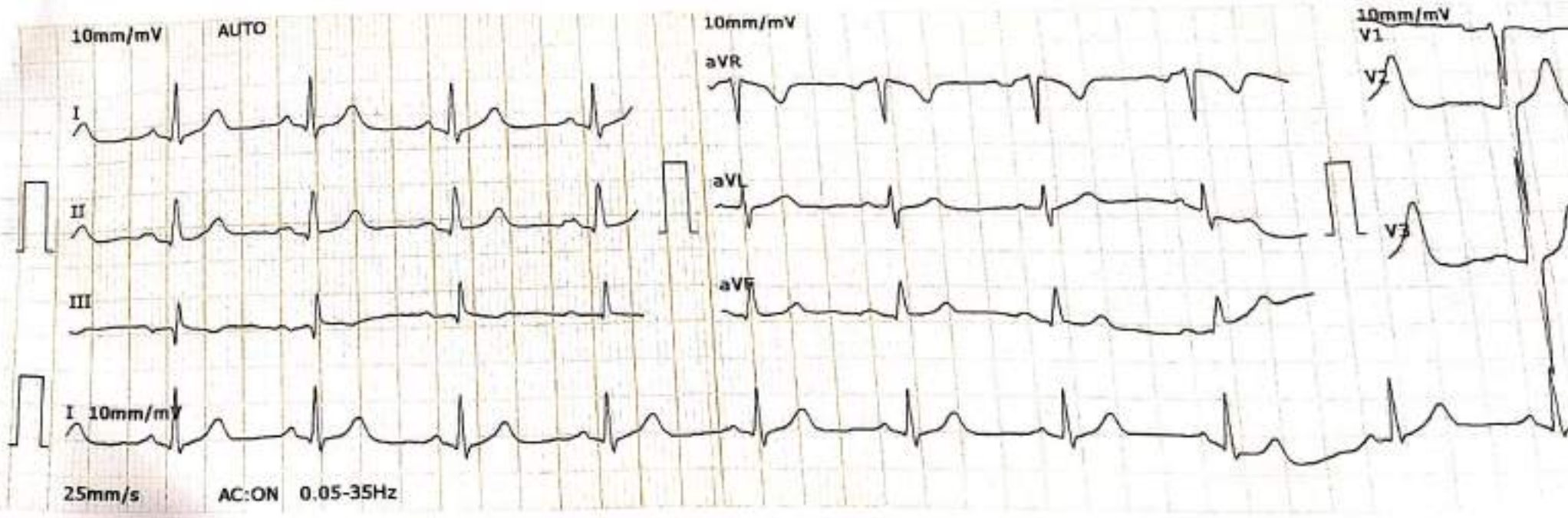

Tread Mill Test

Patient Name	: Harishkumar Chhabra	Age	: 52yrs/M
Ref. By	: Dr. C.P.Dadhaniya	Resting BP	: 130/80
Report Date	: 13/10/2023	Max. BP	: 160/80

Patient Reaches exercise limit at 7.50 METS.

No signs of ischemia at the exercise level and during recovery.

Adequate increase of HR & BP.

No significant Arrhythmia.

The stress test was terminated after 6:29 minutes as patient complained of Fatigue.
Patient achieved 88% THR without chest pain.

The recovery was uneventful.

Fair effort tolerance.

Conclusion: - The stress test is **NEGATIVE** for exercise induced myocardial ischaemia.

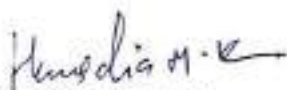
DR. MAULIK HANSALIA
M.B.B.S., PG DIPLOMA CLINICAL CARDIOLOGY

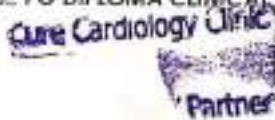
**Cure Cardiology Clinic**
Partner

DR. NISHANT SIRODARIYA
M.B.B.S., PG DIPLOMA CLINICAL CARDIOLOGY

CURE CARDIOLOGY CLINIC

2nd floor, Kansagra Hospital, Astron Chowk, Sardarnagar main road, RAJKOT - 360 001. Ph. 0281-2483799, M. 93 13 12 19 87

CURE CARDIOLOGY CLINIC

2ND FLOOR KANSAGRA HOSPITAL, ASTRON CHOWK, RAJKOT.

333/HANSHIKUMAR CHHABRA52 Yrs/Male 0 Kg/0 Cms

Date: 14-Oct-2023 05:27-03 PM

Ref By :

Medication :

Objective :

Summary

Protocol : BRUCE

History :



Stage	StageTime (Min:Sec)	PhaseTime (Min:Sec)	Speed (kmph)	Grade (%)	METS	H.R. (bpm)	B.P. (mmHg)	R.P.P. (mmHg)	PVC	Comments
Supine	0:01	1:44	0.0	0.0	1.0	79	130/80	102	-	
Standing	0:01	1:50	0.0	0.0	1.0	98	130/80	127	-	
HV	0:01	1:54	0.0	0.0	1.0	102	130/80	132	-	
ExStart	0:01	1:58	0.0	0.0	1.0	95	130/80	123	-	
Stage 1	3:00	3:00	2.7	10.0	4.6	121	130/80	157	-	
Stage 2	3:00	6:00	4.0	12.0	7.0	143	140/80	200	-	
PeakEx	0:27	6:28	5.5	14.0	7.5	148	160/80	236	-	
Recovery	1:00	6:30	0.0	0.0	1.2	130	160/80	208	-	
Recovery	2:00	6:30	0.0	0.0	1.0	107	150/80	160	-	
Recovery	3:00	6:30	0.0	0.0	1.0	109	150/80	163	-	
Recovery	4:00	6:30	0.0	0.0	1.0	107	140/80	149	-	

Findings :

Exercise Time : 6:29 minutes
 Max HR attained : 148 bpm 88% of Max Predictable HR 168
 Max BP : 160/80(mmHg)
 Workload attained : 7.5 (Fair Effort Tolerance)
 No significant ST segment changes noted during exercise or recovery.
 No Angina/Arrhythmia/53/murmur
 Final Impression : Test is negative for inducible ischaemia.
 Maximum Depression: 6:29

Advice/Comments:

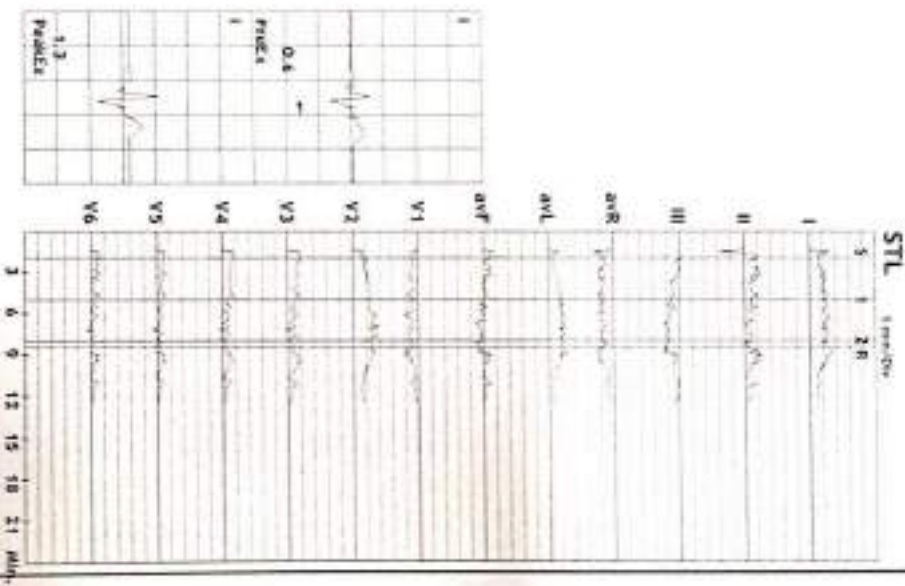

CURE CARDIOLOGY CLINIC

2ND FLOOR KANSAGRA HOSPITAL, ASTRON CHOWK, RAJKOT.

333 / HATERSKUNAR CHHABRA

32 Yrs / Male

0 Kg / 0 Cm

Date: 14-Oct-2023 05:27:03 PM

HR: 79 bpm
AET5: 1.0
BP: 130/80

WHR: 47% of 148
Speed: 0.0 mmph
Grade: 0.0%

Raw ECG
RRUCE
(0.05-100)Hz

Ex Time 01:43
RLC :On
Match :On

Supine
10.0 mm/mV
25 mm/Sec.

3x4+1 Rhythm Lead

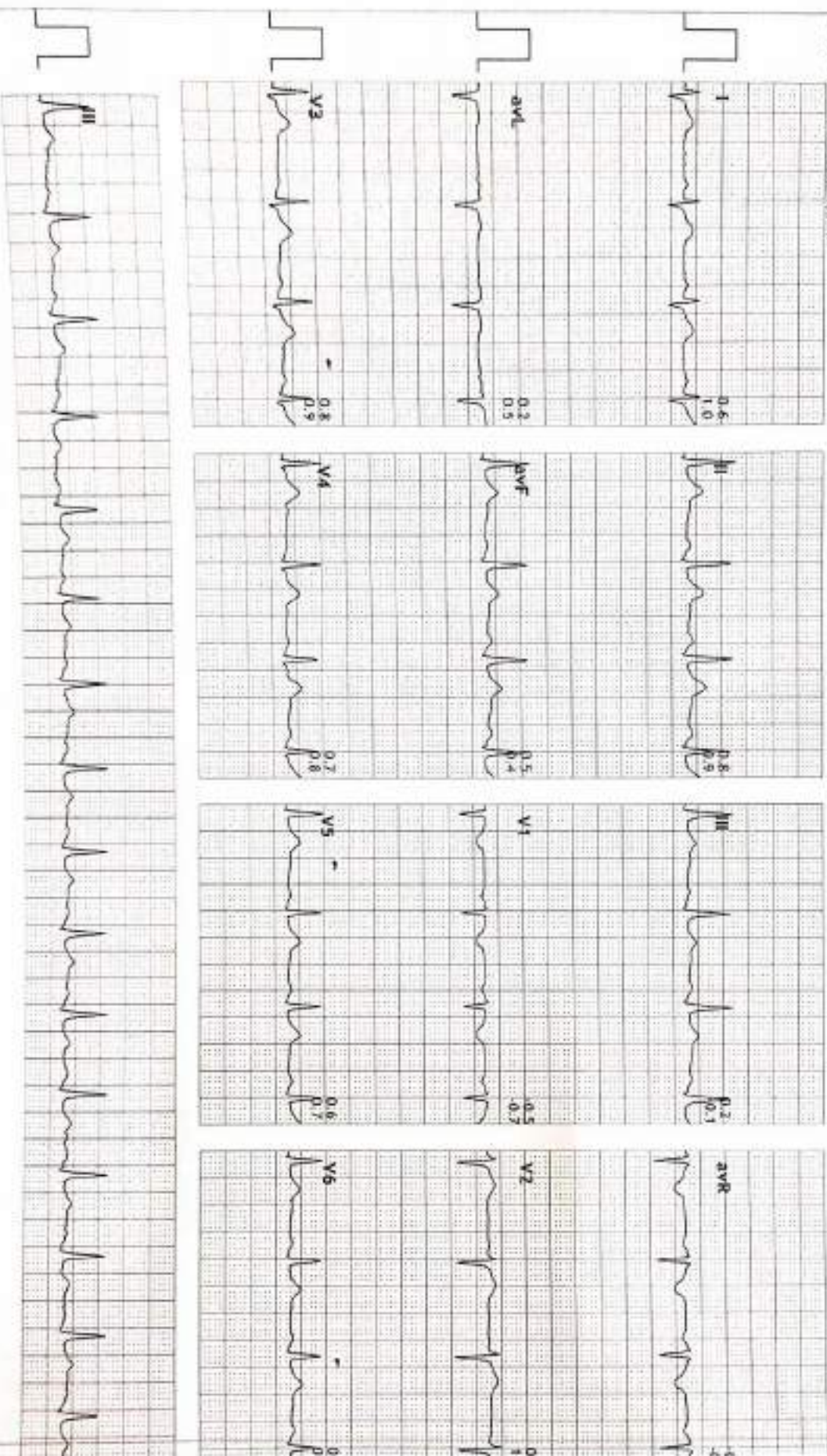

DR MAULIK HANSALIA/DR NISHANT SIRDARIYA

CURE CARDIOLOGY CLINIC

2ND FLOOR KANSAGRA HOSPITAL, ASTRON CHOWK, RAJKOT.

333 / HARISHKUMAR CHHABRA

52 Yrs / Male

0 Kg / 0 Cm

Date: 14-Oct-2023 05:27:03 PM

HR: 98 bpm

NETS: 1.0

BP: 130/80

MpHR: 58% of 168

Speed: 0.0 kmph

Grade: 0.0%

3x4+1 Rhythm Lead

Raw ECG

BRUCE

(0.05-100)Hz

Ex Time 01:49

BLC :On

Notch :On

Standing

10.0 mm/mV

25 mm/Sec.

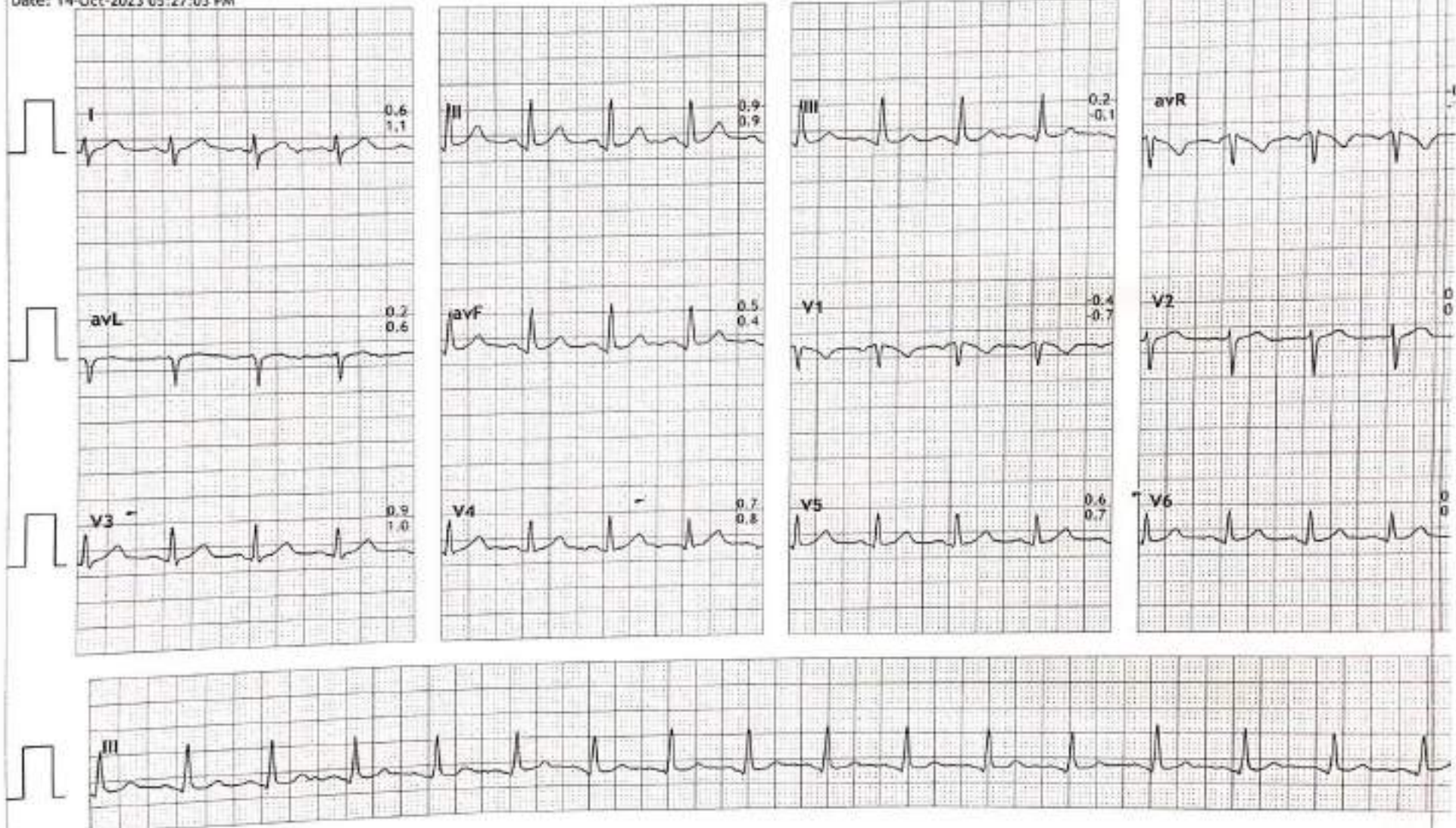

FILE: I:\www.prsindia.com\1-2023\Steno\Tara\14024281_V33_0_31

Print Date: 14-Oct-2023

DR MAULIK HANSALIA/DR NISHANT SIRODARIYA

Scanned with OKEN Scanner

Scanned with OKEN Scanner



HV
10.0 mm/mV
25 mm/Sec.

EX Time 01:51
BLC: On
Notch: On

Raw ECG
BRUCE
10.05-100/Hz

APHR: 60% of 168
Speed: 0.0 kmph
Grade: 0.0%

Hr: 102 bpm
METS: 1.0
BP: 130/80

CURE CARDIOLOGY CLINIC
2ND FLOOR KANSAGRA HOSPITAL, ASTRON CHOWK, RAJKOT.
333 / HARISHUKUMAR CHHABRA
52 Yrs / Male
0 Kg / 0 Cm
Date: 14-Oct-2023 09:27:03 PM

3x4+1 Rhythm Lead

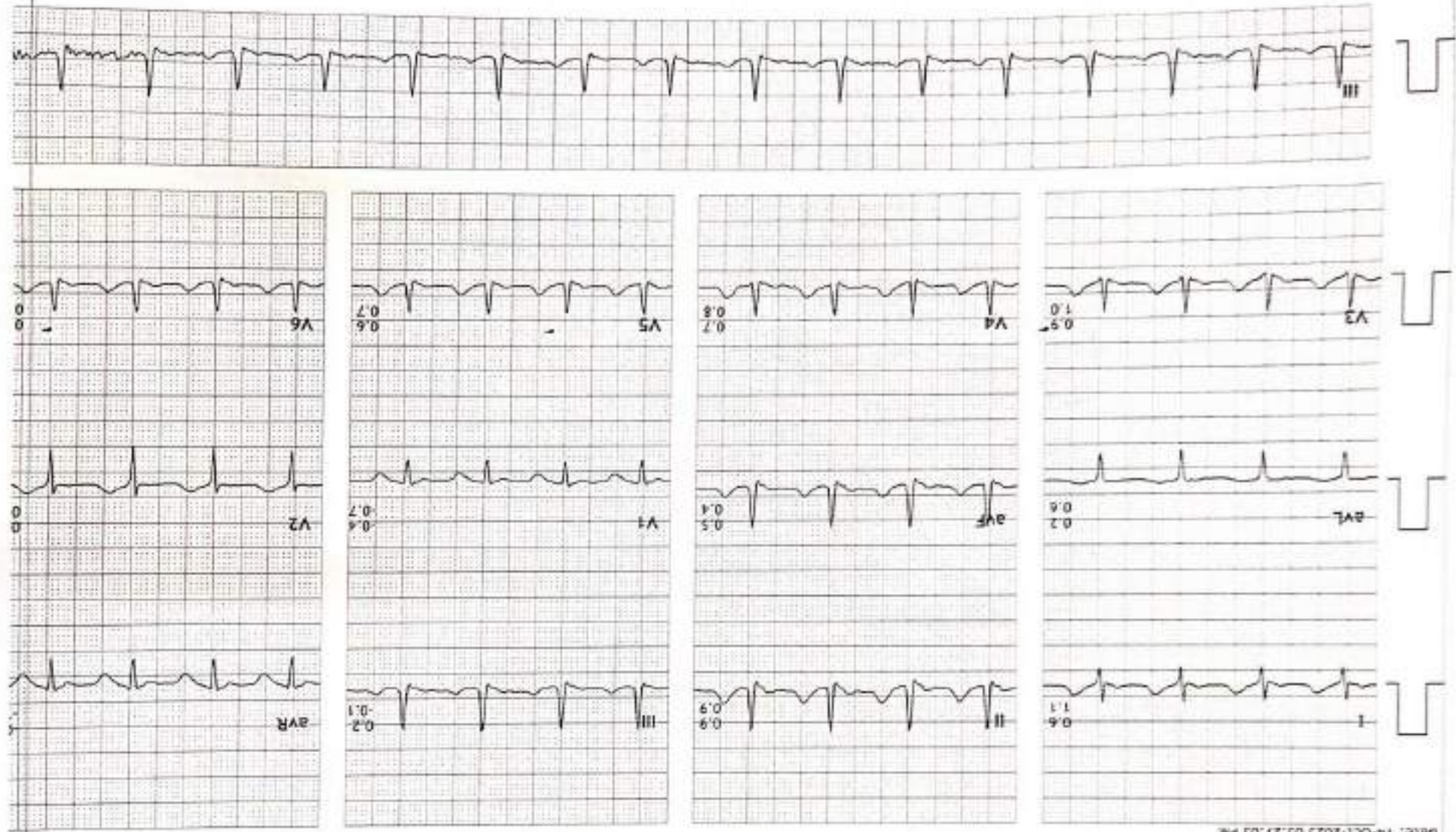

MR. DR. N. K. SINGH

DR MAULIK HANSALIYA/DR NISHANT SIRDARIYA

CURE CARDIOLOGY CLINIC

2ND FLOOR KANSAGRA HOSPITAL, ASTRON CHOWK, RAJKOT.

333 / HARISHANKUMAR CHHABRA

52 Yrs / Male

0 Kg / 0 Cm

Date: 14-Oct-2023 05:27:03 PM

HR: 95 bpm
METs: 1.0
BP: 130/80

MPHR: 36% of 168
Speed: 0.0 kmph
Grade: 0.0R

Raw ECG
BRUCE
10.05-100/PH

Ex Time: 01:57
RLC : 0m
Notch : 0m

ExStart
10.0 mm/IV
25 mm/Sec.



3x4+1 Rhythm Lead

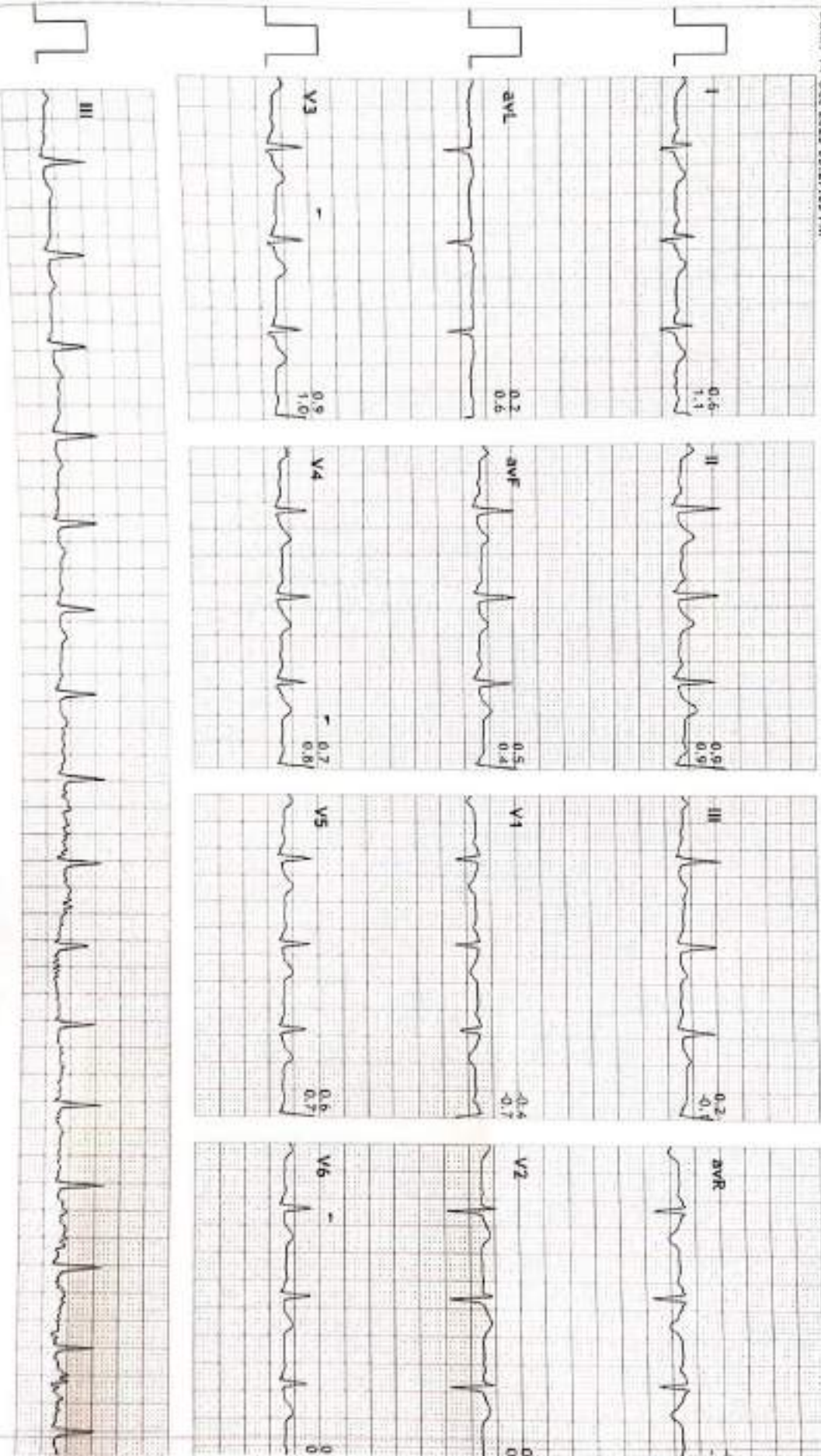

DR MAULIK HANSALIA/DR NISHANT SIRODARIYA

CURE CARDIOLOGY CLINIC
 2ND FLOOR KANSAGRA HOSPITAL, ASTRON CHOWK, RAJKOT,
 333 / HANISHKUMAR CHHABRA
 32 Yrs / Male
 0 Kg / 0 CM
 Date: 14-Oct-2023 05:27:03 PM

HR: 121 bpm
 METS: 4.6
 BP: 130/80

Weight: 72.5 of 108
 Speed: 2.7 kmph
 Grade: 10.0%

Row CCG
 BRUCE
 03:05-100/100

Ex Time 02:39
 RLC: On
 March: On

BRUCE: Sage 100
 10.0 mm/mV
 25 mm/Sec.



3x4+1 Rhythm Lead

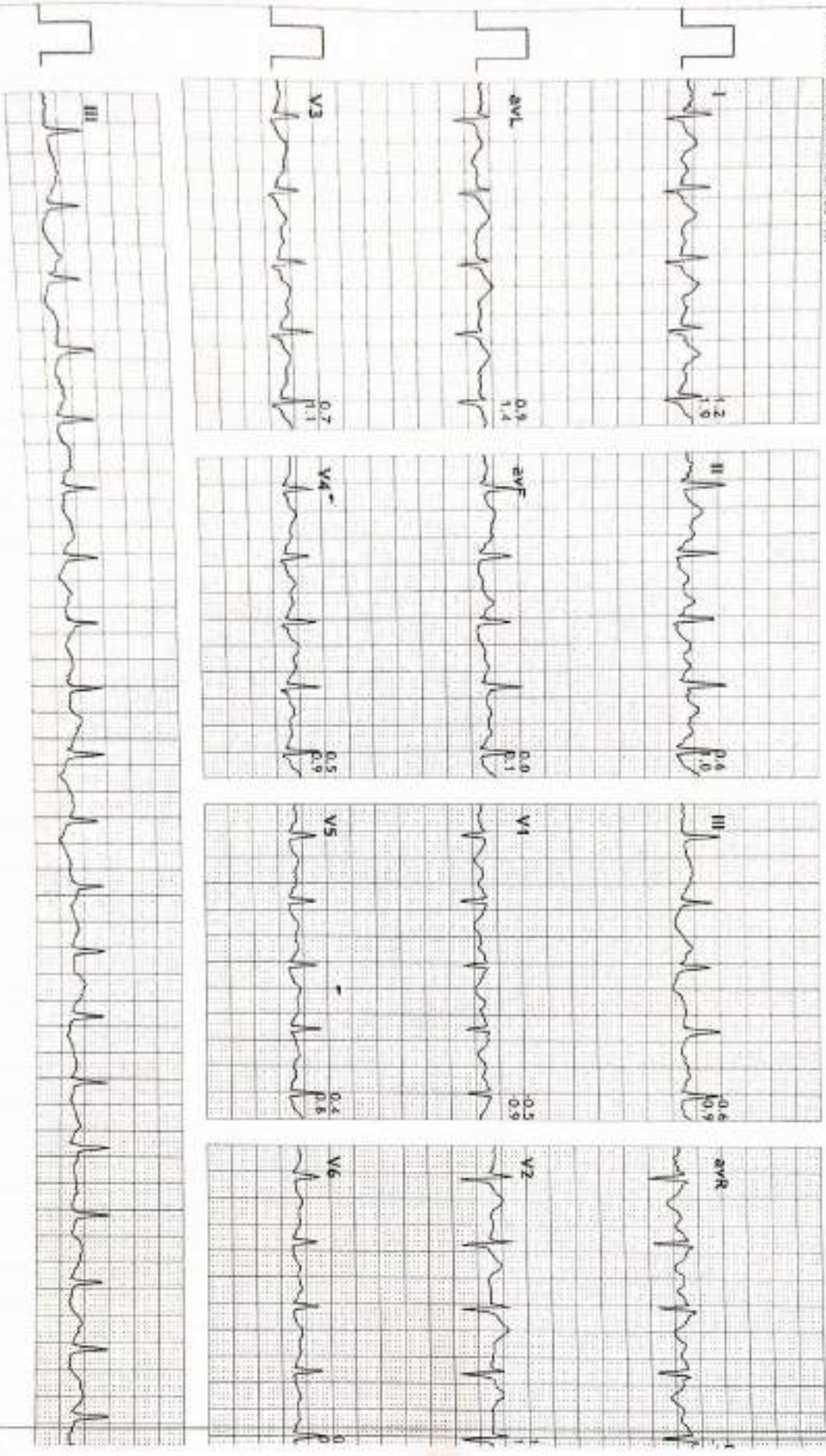

DR MALLIK HANSALIA/DR NISHANT SIRODARIYA

CURE CARDIOLOGY CLINIC
 2ND FLOOR KANSAGRA HOSPITAL, ASTRON CHOWK, RAJKOT.
 333 / HARESHKUMAR CHAVABRA
 52 YRS / MALE
 0 Kg / 0 Cm
 Date: 14-Oct-2023 05:27:03 PM

HR: 143 bpm
 AETS: 7.0
 BP: 140/80

MPH: 85% of 168
 Speed: 4.0 kmph
 Grade: 12.0%

Raw ECG
 BRUCE
 10.0s-100/mhr

Ex Time 05:59
 RLC : On
 March : On

BRUCE: Stage 2
 10.0 min/mV
 25 mm/Sec.

3x4+1 Rhythm Lead

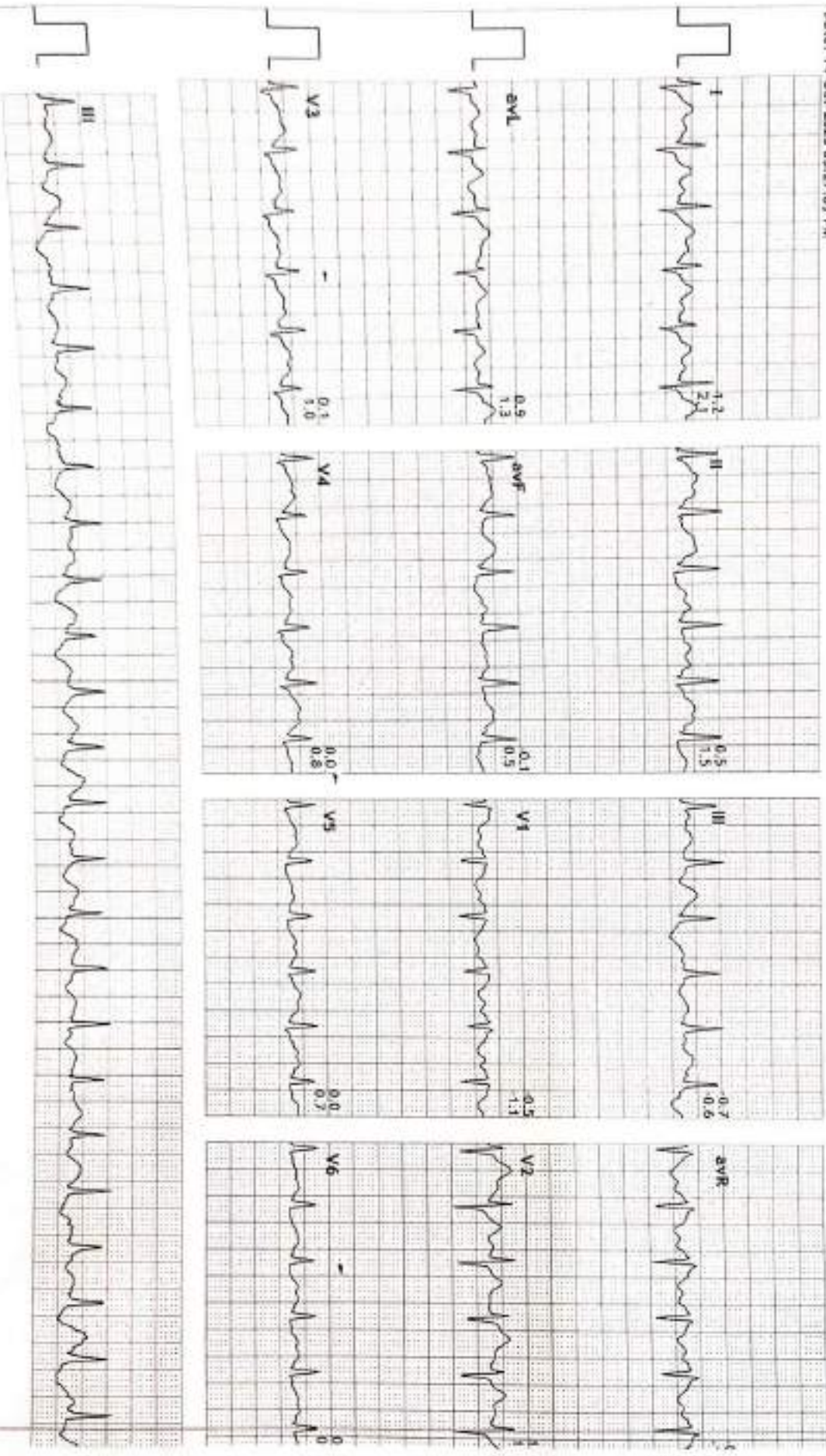

DR MAULIK HANSALIA/DR NISHANT SIRODARIYA

CURE CARDIOLOGY CLINIC
 2ND FLOOR KANSAGRA HOSPITAL, ASTRON CHOWK, RAJKOT.
 333 / HARISHKUMAR CHHABRA
 52 Yrs / Male
 0 Kg / 0 Cm
 Date: 14-Oct-2023 09:27:03 PM

HR: 148 bpm
 METS: 7.5
 BP: 160/80

APPR: 88% of 166
 Speed: 5.5 mm/Sec
 Grade: 14.0%

Raw ECG
 BRUCE
 10/05-100/Hz

Ex Time 06:27
 RLC: 10h
 Natch: On

BRUCE: PeakEx
 10.0 mm/Sec
 25 mm/Sec



3x4+1 Rhythm Lead

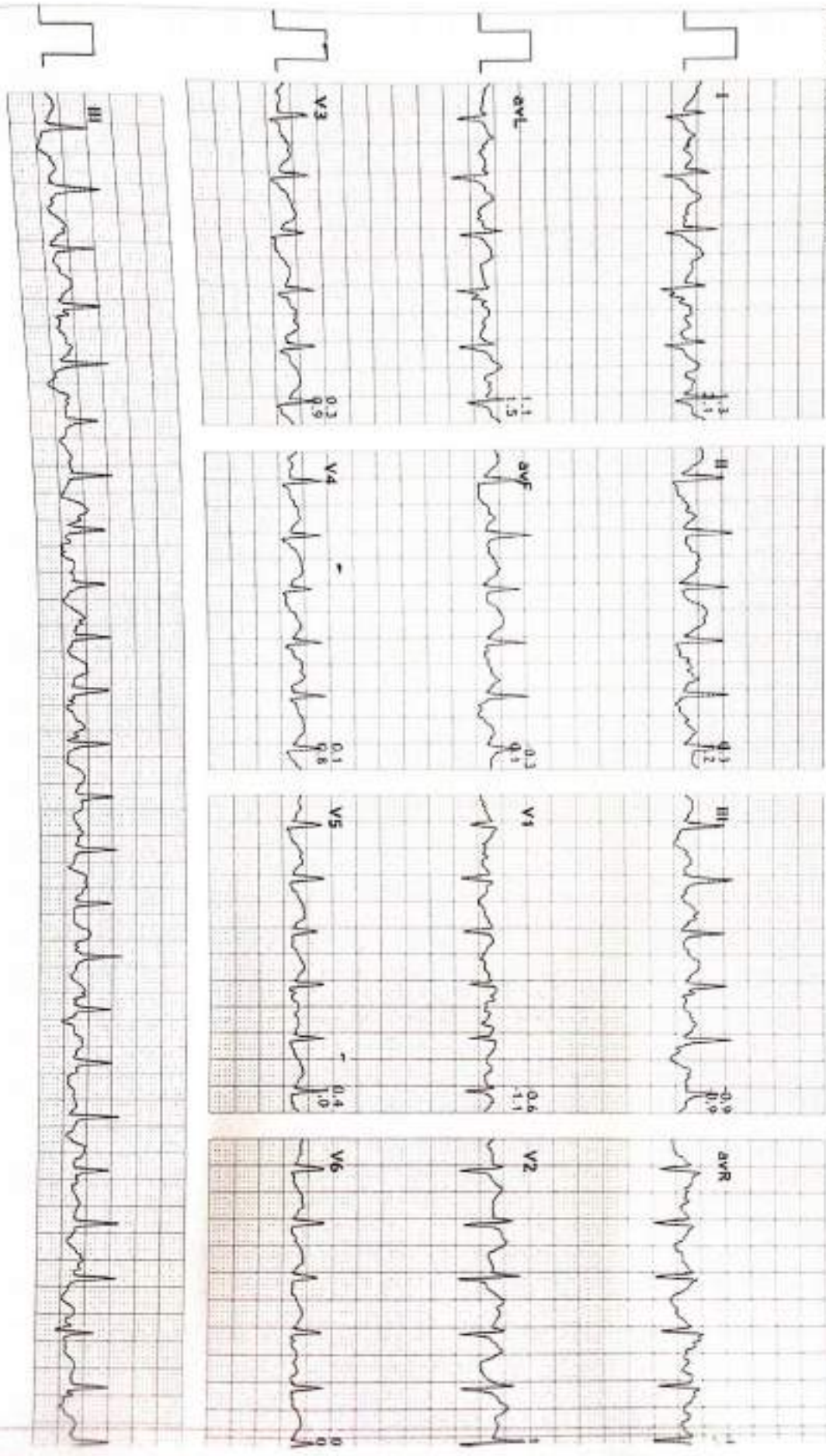

www.oken.com © 2013 Oken®/www.oken.com/140744

Print Date: 14-10-2023

DR MAULIK HANSALIYA/DR NISHANT SIRODARIYA

CURE CARDIOLOGY CLINIC
 2ND FLOOR KANSAGRA HOSPITAL, ASTRON CHOWK, RAJKOT.
 333 / HARISHKUMAR CHHABRA
 52 Yrs / Male
 0 Kg / 0 Cm
 Date: 14-Oct-2023 09:27:03 PM

HR: 130 bpm
 METS: 1.2
 BP: 160/80

MPHR: 77% of 166
 Speed: 0.0 kmph
 Grade: 0.0%

Raw ECG
 BRUCE
 @0.05-100/Hz

Ex Time 06:29
 BLC :0h
 Notch :0h

Recovery 1:00
 10.0 mm/mV
 25 mm/Sec.



3x4 + 1 Rhythm Lead

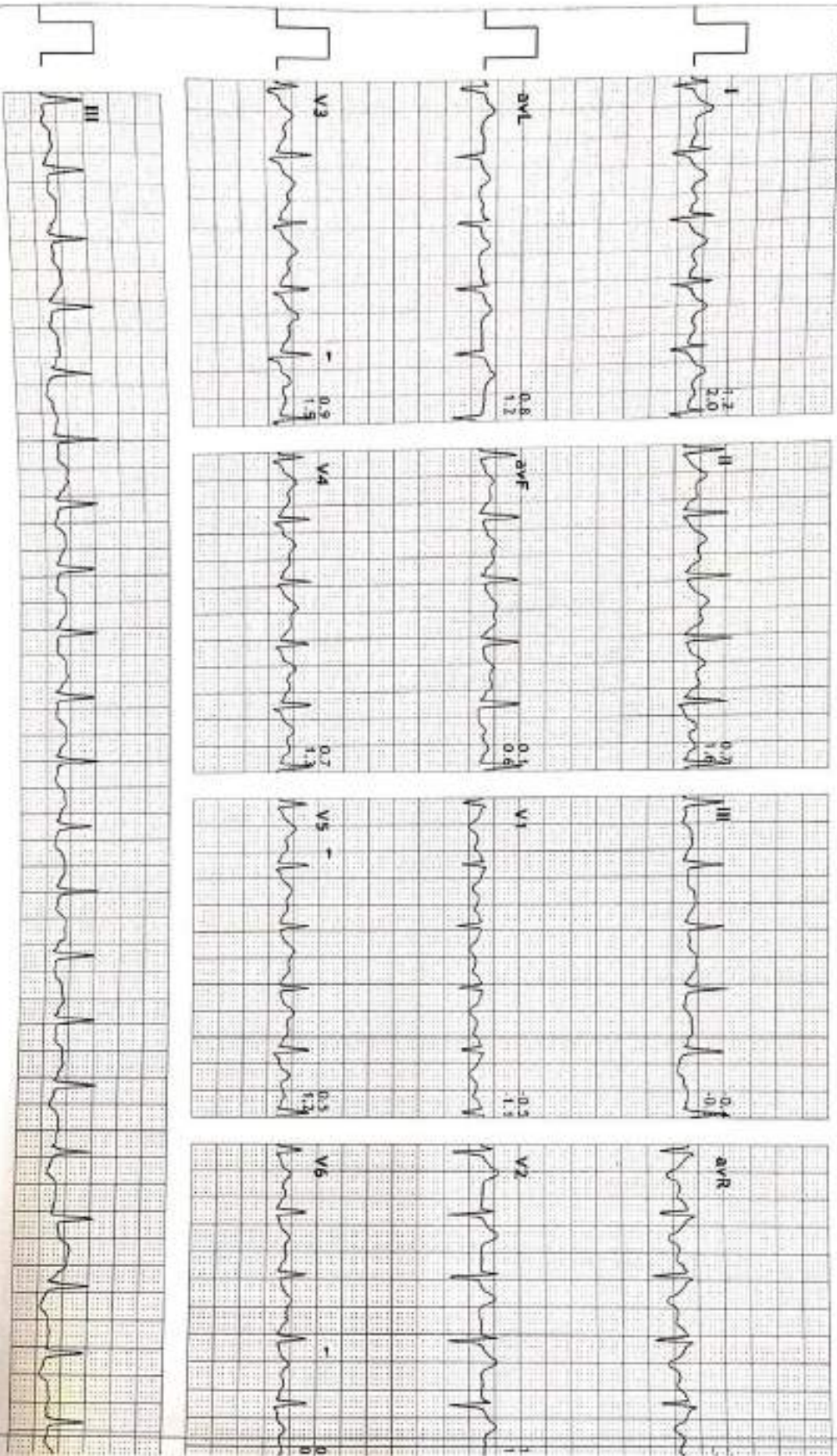

DR MAULIK HANSALIA/DR NISHANT SIRDARIYA

DR MAULIK HANSALIA/DR NISHANT SIRDARIYA

DR MAULIK HANSALIA/DR NISHANT SIRDARIYA

CURE CARDIOLOGY CLINIC
2ND FLOOR KANSAGRA HOSPITAL, ASTRON CHOWK, RAJKOT.
333 / HARISHKUMAR CHHABRA
52 Yrs / Male
0 Kg / 0 Cm
Date: 14-Oct-2023 05:27:03 PM

3x4+1 Rhythm Lead

HR: 107 bpm
METS: 1.0
BP: 150/80

MPHR: 63% of 168
Speed: 0.0 kmph
Grade: 0.0%

Raw ECG
BRUCE
01.00-100bpm

Ex Time 06:29
BLC : On
Hatch : On

Recovery(2:00)
10.0 mm/mV
25 mm/Sec.

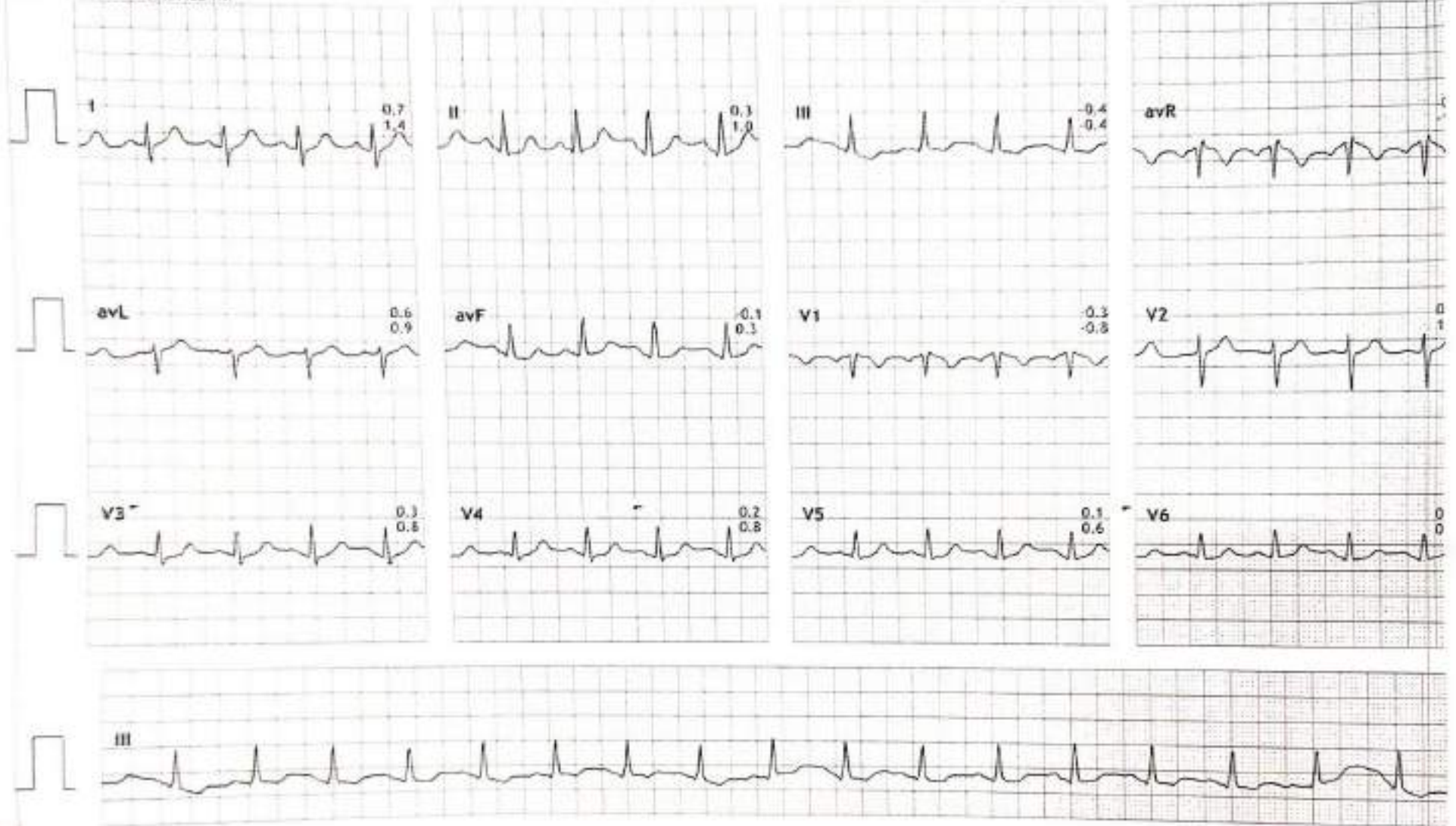

DR MAULIK HANSALIA/DR NISHANT SIRODARIYA

Scanned with OKEN Scanner

Scanned with OKEN Scanner

CURE CARDIOLOGY CLINIC A/C
 2ND FLOOR KANSAGRA HA HOSP
 331 / HANDESHIKUMAR CHAVASARAYA
 52 VIT / MAHE
 0 HR / 0 CM
 Date: 14-Oct-2023 05:29:27 AM

HTAL, ASTRON CHOWK, RAJKOT.
 HT: 109 bpm
 METS: 1.0
 Sp: 150/80

WHR: 64% of 168
 Speed: 0.0 kmph
 Grade: 0.0%

Raw ECG
 BRUCE
 (0.05-100)Hz

Ex Time 06:29
 BLC :On
 Hsch: On

Recovery/3:00
 10.0 mm/mV
 25 mm/Sec.

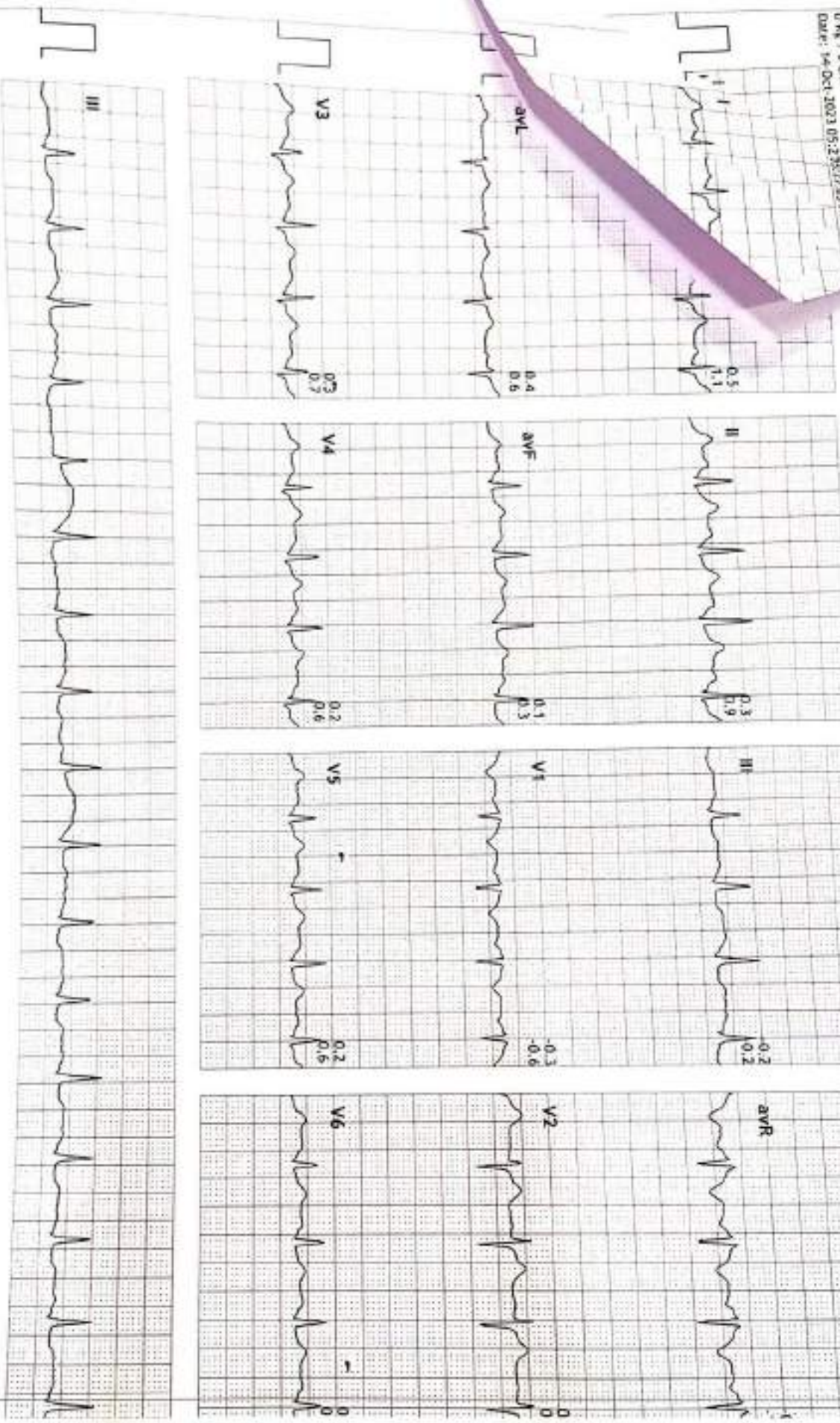

DR MAULIK HANSALIA/DR NISHANT SIRODARIYA

CURE CARDIOLOGY CLINIC

2ND FLOOR KANSAGRA HOSPITAL, ASTRON CHOWK, RAJKOT.

333 / HANSHIKUMAR CHHABRA

52 Yrs / Male

0 Kg / 0 Cm

Date: 14-Oct-2023 05:27:03 PM

HR: 107 bpm
METS: 1.0
BP: 140/80

MPHR: 63% of 160
Speed: 0.0 mm/s
Gain: 0.01

Raw ECG
BRUCE
0.05-100µV

Ex Time: 06:29
ELC: 0h
HOLD: 30s

Recovery(4:00)
10.0 mm/mV
25 mm/Sec.



3x4+1 Rhythm Lead

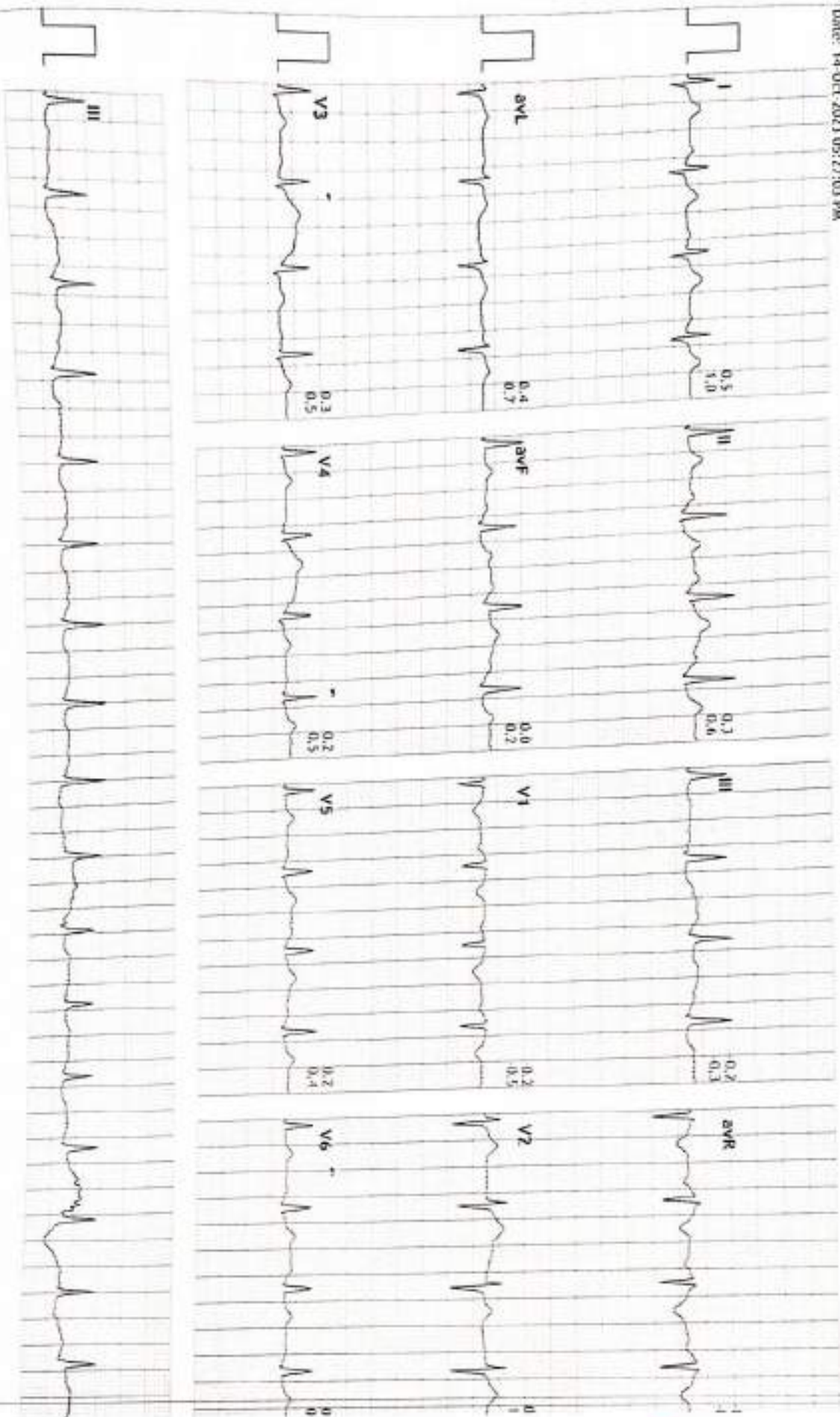

DR MALIK HANSALIA/DR NISHANT SIRODARIYA



TEST REPORT

Name : Harishkumar Chhabra	Reg. No : 310100831
Age/Sex : 52 Years / Male	Reg. Date : 14-Oct-2023 04:33 PM
Ref. By : Dr. PANCHMUKHI HOSPITAL / INSURANCE	Collected On : 14-Oct-2023 04:34 PM
Client Name : PANCHMUKHI HOSPITAL	Report Date : 14-Oct-2023 05:54 PM

COMPLETE BLOOD COUNT (CBC)
Specimen: EDTA blood

Parameter	Result	Unit	Biological Ref. Interval	
RBC Parameters				
Hemoglobin (SLS method)	14.7	g/dL	13.0 - 18.0	
Hematocrit (Electrical Impedance)	41.70	%	47 - 52	
RBC Count (Electrical Impedance)	5.18	million/cmm	4.7 - 6.0	
MCV (Calculated)	80.5	fL	78 - 110	
MCH (Calculated)	28.4	Pg	27 - 31	
MCHC (Calculated)	35.3	%	30 - 35	
RDW (Calculated)	12.1	%	11.5 - 14.0	
WBC Parameters				
WBC Count (Flowcytometry)	5400	/cmm	4000 - 10500	
DIFFERENTIAL WBC COUNT				
Neutrophils (%)	70 %	% Range 42.0 - 75.2	Abs. Value 3780 /cmm	Abs. Range 1800 - 7700
Lymphocytes (%)	23 %	% Range 20 - 45	1242 /cmm	1000 - 3900
Eosinophils (%)	02 %	% Range 1 - 4	108 /cmm	0 - 450
Monocytes (%)	05 %	% Range 2 - 8	270 /cmm	200 - 1000
Basophils (%)	00 %	% Range 0 - 1	0 /cmm	20 - 100
Platelete Parameter				
Platelet Count	170000	/cmm	150000 - 450000	
MPV	11.4	fL	7.4 - 10.4	
P-LCR	35.80	%	11.9 - 66.9	
PDW	13.8	%	8.3 - 56.6	
PCT (Platelet Haematocrit)	0.19	%	0.2 - 0.5	

towards the healthiness...

DR. J.

Dr. Viral Jethava

This is an Electronically Authenticated Report.

Page 1 of 14

Dr. Viral R. Jethava
M.D. (Path, PDCC)





TEST REPORT

Name	: Harishikumar Chhabra	Reg. No	: 310100831
Age/Sex	: 52 Years / Male	Reg. Date	: 14-Oct-2023 04:33 PM
Ref. By	: Dr. PANCHMUKHI HOSPITAL / INSURANCE	Collected On	: 14-Oct-2023 04:34 PM
Client Name	: PANCHMUKHI HOSPITAL	Report Date	: 14-Oct-2023 05:54 PM

BLOOD GROUP & RH

Specimen: EDTA and Serum; Method: Haemagglutination

Parameter	Result	Unit	Biological Ref. Interval
ABO	"B"		
Rh (D)	Positive		

The Blood Group is done from received sample. Kindly ask for Blood Group Card. In case of any query, please contact Laboratory.

towards the healthiness...

D.R.I.

Dr. Viral Jethava

This is an Electronically Authenticated Report.

Page 2 of 14

Dr. Viral R. Jethava

M.D. (Path, PDCC)





TEST REPORT

Name : Harishikumar Chhabra	Reg. No : 310100831
Age/Sex : 52 Years / Male	Reg. Date : 14-Oct-2023 04:33 PM
Ref. By : Dr. PANCHMUKHI HOSPITAL / INSURANCE	Collected On : 14-Oct-2023 04:34 PM
Client Name : PANCHMUKHI HOSPITAL	Report Date : 14-Oct-2023 05:54 PM

Test	Result	Unit	Biological Ref. Interval
Erythrocyte sedimentation rate Sample, EDTA whole blood			
ESR (After 1 hour)	02	mm/hr	1 - 7

towards the healthiness...

D.R.I.

Dr. Viral Jethava

This is an Electronically Authenticated Report.

Page 3 of 14

Dr. Viral R. Jethava
M.D. (Path, PDCC)





TEST REPORT

Name	: Harishikumar Chhabra	Reg. No	: 310100831
Age/Sex	: 52 Years / Male	Reg. Date	: 14-Oct-2023 04:33 PM
Ref. By	: Dr. PANCHMUKHI HOSPITAL / INSURANCE	Collected On	: 14-Oct-2023 04:34 PM
Client Name	: PANCHMUKHI HOSPITAL	Report Date	: 14-Oct-2023 05:54 PM

RANDOM PLASMA GLUCOSE

Specimen: Flouride plasma

Parameter	Result	Unit	Biological Ref. Interval
Random Blood Sugar (RBS)	74.00		70 - 160

Criteria for the diagnosis of diabetes :

- HbA1c \geq 6.5 %Or
- Fasting plasma glucose \geq 126 gm/dL. Fasting is defined as no caloric intake at least for 8 hrs.Or
- Two-hour plasma glucose \geq 200mg/dL during an oral glucose tolerance test by using a glucose load containing the equivalent of 75 gm anhydrous glucose dissolved in water.Or
- In a patient with classic symptoms of hyperglycemia or hyperglycemic crisis, a random plasma glucose \geq 200 mg/dL.

*In the absence of unequivocal hyperglycemia, criteria 1-3 should be confirmed by repeat testing.
American diabetes association. Standards of medical care in diabetes 2011. Diabetes care 2011;34: 511.

towards the healthiness...

DR.

Dr. Viral Jethava

This is an Electronically Authenticated Report.

Page 4 of 14

Dr. Viral R. Jethava

M.D. (Path, PDCC)





TEST REPORT

Name : Harishikumar Chhabra	Reg. No : 310100831
Age/Sex : 52 Years / Male	Reg. Date : 14-Oct-2023 04:33 PM
Ref. By : Dr. PANCHMUKHI HOSPITAL / INSURANCE	Collected On : 14-Oct-2023 04:34 PM
Client Name : PANCHMUKHI HOSPITAL	Report Date : 14-Oct-2023 05:54 PM

LIPID PROFILE
Specimen: Serum

Parameter	Result	Unit	Biological Ref. Interval
Cholesterol <small>Cholesterol Oxidase</small>	137.00	mg/dL	Desirable : < 200.0 Borderline High : 200-239 High : > 240.0
Triglyceride <small>Enzymatic Reaction With Glycerol Kinase</small>	85.00	mg/dL	Normal : < 150.0 Borderline : 150-199 High : 200-499 Very High : > 500.0
HDL Cholesterol <small>Siemens HDL</small>	52.00	mg/dL	High Risk : < 40 Low Risk : >= 60
LDL Cholesterol <small>Siemens LDL</small>	68.00	mg/dL	Optimal : < 100 Near Optimal/above optimal : 100-129 Borderline High : 130-159 High : 160-189 Very High : >=190
VLDL Cholesterol <small>Calculated</small>	17.00	mg/dL	15 - 35
LDL / HDL RATIO <small>Calculated</small>	1.31		0 - 3.5
Cholesterol /HDL Ratio <small>Calculated</small>	2.63		0 - 5.0

towards the healthiness...

DR. J.

Dr. Viral Jethava

This is an Electronically Authenticated Report.

Page 6 of 14

Dr. Viral R. Jethava
M.D. (Path, PDCC)





TEST REPORT

Name : Harishikumar Chhabra	Reg. No : 310100831
Age/Sex : 52 Years / Male	Reg. Date : 14-Oct-2023 04:33 PM
Ref. By : Dr. PANCHMUKHI HOSPITAL / INSURANCE	Collected On : 14-Oct-2023 04:34 PM
Client Name : PANCHMUKHI HOSPITAL	Report Date : 14-Oct-2023 05:54 PM

BILIRUBIN

Specimen : Serum

Parameter	Result	Unit	Biological Ref. Interval
Total Bilirubin <small>Diazot-Caffeine/Benzosate Coupling (Jendrassik-Grof) w/blank</small>	0.36	mg/dL	0.2 - 1
Conjugated Bilirubin <small>Diazot-Caffeine/Benzosate Coupling (Jendrassik-Grof) w/blank</small>	0.15	mg/dL	0 - 0.20
Unconjugated Bilirubin <small>Suph acid opt/calf-bernz</small>	0.21	mg/dL	0.0 - 1.1

towards the healthiness...

D.R.I.

Dr. Viral Jethava

This is an Electronically Authenticated Report.

Page 7 of 14

Dr. Viral R. Jethava

M.D. (Path, PDCC)





TEST REPORT

Name	: Harishikumar Chhabra	Reg. No	: 310100831
Age/Sex	: 52 Years / Male	Reg. Date	: 14-Oct-2023 04:33 PM
Ref. By	: Dr. PANCHMUKHI HOSPITAL / INSURANCE	Collected On	: 14-Oct-2023 04:34 PM
Client Name	: PANCHMUKHI HOSPITAL	Report Date	: 14-Oct-2023 05:54 PM

UREA & BLOOD UREA NITROGEN

Specimen : Serum

Parameter	Result	Unit	Biological Ref. Interval
Urea <small>Calculated</small>	27.14	mg/dL	17 - 43
Blood Urea Nitrogen (BUN) <small>UREASE/GLDH</small>	12.67	mg/dL	7.0 - 18.0
Uric Acid <small>Uricase</small>	6.47	mg/dL	3.5 - 7.2
Albumin <small>Cye Binding - Bromocresol Purple (BCP)</small>	4.58	g/dL	3.40 - 5.00
Alakaline Phosphatase <small>Siemens/SFC</small>	105.00	U/L	46 - 116
GGT <small>Siemens/SFC</small>	28.00	U/L	15 - 85

towards the healthiness...

DR. J.

Dr. Viral Jethava

This is an Electronically Authenticated Report.

Page 8 of 14

Dr. Viral R. Jethava
M.D. (Path, PDCC)





TEST REPORT

Name : Harishkumar Chhabra	Reg. No : 310100831
Age/Sex : 52 Years / Male	Reg. Date : 14-Oct-2023 04:33 PM
Ref. By : Dr. PANCHMUKHI HOSPITAL / INSURANCE	Collected On : 14-Oct-2023 04:34 PM
Client Name : PANCHMUKHI HOSPITAL	Report Date : 14-Oct-2023 05:54 PM

Creatinine With eGFR

Specimen : Serum

Parameter	Result	Unit	Biological Ref. Interval
Creatinine <small>ALKALINE PICRATE, COLORIMETRIC KINETIC</small>	0.95	mg/dL	0.7 - 1.3
eGFR	73.10	ml/min/1.73 sq m	Normal or High: ≥ 90 Mild decrease: 60-89 Mild moderate decrease: 45-59 Moderate to severe decrease: 30-44 Severe decrease: 15-29 Kidney failure: < 15

towards the healthiness...

D.R.I.

Dr. Viral Jethava

This is an Electronically Authenticated Report.

Page 9 of 14

Dr. Viral R. Jethava

M.D. (Path, PDCC)





TEST REPORT

Name : Harishikumar Chhabra	Reg. No : 310100831
Age/Sex : 52 Years / Male	Reg. Date : 14-Oct-2023 04:33 PM
Ref. By : Dr. PANCHMUKHI HOSPITAL / INSURANCE	Collected On : 14-Oct-2023 04:34 PM
Client Name : PANCHMUKHI HOSPITAL	Report Date : 14-Oct-2023 05:54 PM

HEMOGLOBIN A1 C (HBA1C)

Specimen: Blood EDTA

Parameter	Result	Unit	Biological Ref. Interval
HbA1C <small>Siemens Dimension</small>	4.89	%	Non-Diabetic : Normal : < 5.7 % Pre-Diabetes : 5.7 % - 6.4 % Diabetes : >6.4 % Diabetic : Poor Control : > 7.0 % Good Control : 6.0 % - 7.0 %
Mean Blood Glucose <small>Calculated</small>	93.64	mg/dL	Please correlate with clinical condition 90-115: Normal 115-133: Pre-Diabetic 134-150: Good Control 151-180: Average Control 181-210: Action Suggested >211: Panic Value

Explanation :

- Total hemoglobin A1c is continuously synthesized in the red blood cell through its 120 days life span. The concentration of HbA1c in the cell reflects the average blood glucose concentration it encounters.
- The level of HbA1c increases proportionately in patients with uncontrolled diabetes. It reflects the average blood glucose concentration over an extended time period and remains unaffected by short-term fluctuations in blood glucose levels.
- The measurement of HbA1c can serve as a convenient test for evaluating the adequacy of diabetic control and in preventing various diabetic complications. Because the average half-life of a red blood cell is sixty days, HbA1c has been accepted as a measurement which reflects the mean daily blood glucose concentration, better than fasting blood glucose determination, and the degree of carbohydrate imbalance over the preceding two months.
- It may also provide a better index of control of the diabetic patient without resorting to glucose loading procedures

HbA1c assay Interferences :

- Presence of Hemoglobin variants and/or conditions that affect red cell turnover must be considered, particularly when the HbA1c result does not correlate with the patient's blood glucose levels.

DR.

Dr. Viral Jethava

This is an Electronically Authenticated Report.

Page 10 of 14

Dr. Viral R. Jethava

M.D. (Path, PDCC)



towards the healthiness...

