

ARROW CE

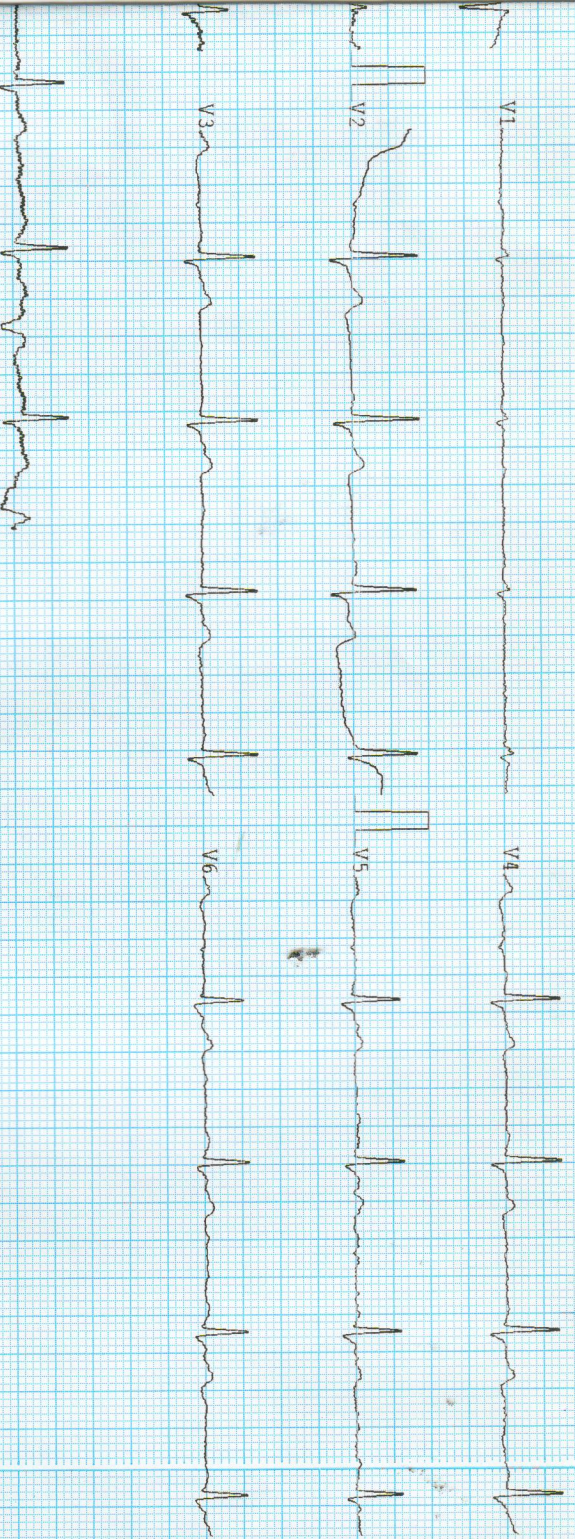

Observations :-

HR :- 68 bpm
 R-R :- 874 ms
 P-R :- 069 ms
 QRS :- 56 ms
 QT/QTc :- 267/285 ms
 P Axis :- 29 °
 R Axis :- 53 °
 T Axis :- 04 °

Remarks :-





Pt Name :- Mrs.Lata Karamchandani
 Age :- 32/F
 Lab. No. :- 03
 Date :- 19/02/2023

EXAMINATION OF BLOOD

TEST	RESULT	NORMAL VALUE
Haemoglobin	10.1gms%	Female 12-16gms%, Male 14-18gms%
Red Cell count	5.45	4.5-5.6 million /cumm
Platelet Count	3.20	1.5-5.6 Lac/cumm
Leucocytes per.cu.mmm	7500/cumm	5000-11000/cumm
Neutrophils	63%	50-70%
Lymphocytes	26%	20-40%
Eosinophils	05%	0-7%
Monocytes	06%	2-8%
PCV	33.5	37-47
MCV	61.5	76-96
MCH	18.5	27-32
MCHC	30.1	31-35
ESR	21	Male 0-9, Female 0-20mm/FHR
Blood Group	"B" Positive	By slide method
Total Serum Cholesterol	150.0	100-250 mg%
Serum Triglyceride	125.0	Up to 150 mg%
Serum Cholesterol HDL	45.0	Up to 65 mg%
Serum Cholesterol LDL	80.0	Up to 125 mg%
VLDL	25.0	Up to 30 mg%
S.Bilirubin(Total)	0.90	0.2-1.0mg/dl
Direct	0.50	0.0-0.25mg/dl
Indirect	0.40	
SGOT	20.0	5-35U/L
SGPT	21.0	8-40U/L
Alk Phosphatase	10.9	3-13 KA units
S. Protein(Total)	6.0	6.0-8.0mg%
Albumin	4.0	3.7-5.3mg%
Globulin	2.0	1.5 to 3.5 mg%
Blood Urea	21.0	Up to 40 mg%
S.Creatine	0.90	0.5-1.4mg/dl
S. Uric Acid	3.6	3.5-7.5mg%
GETP	20.0	5-35 UL/dl
Fasting Blood Sugar	71.0	Up to 110 mg%
PP Blood Sugar	101.0	Up to 125 mg%
Glycosylated Hemoglobin	5.0	Below - 6.0 % - Non Diabetic control 6-7% - Excellent control Above - 8 % - Poor control
HBA1c	4.2	0.27-4.2
Thyrod Stimulating Hormone(TSH)		

All test have technical limitation. Collaborative clinic pathological interpretation is mandatory. In case of disparity test may be repeated immediately. Typographical mistakes should be get correct instantly. This report is not valid for medico legal purpose

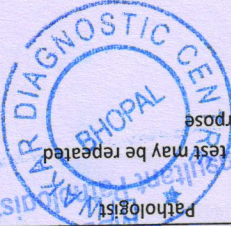



Pt Name :	Mrs.Lata Karamchandani
Age :	32/F
Lab. No. :	03
Date :	19/02/2023
Skigram	X Ray Chest PA View
Radiologist	Dr. B.M.Agarwal MD (Radiology)

REPORT

Tricia Central
 Thoracic cage normal
 Both Lungs Field Clear.
 Both hilers normal
 Cardiac border normal
 Both cp angles clear
 Both domes and diaphragm normal

IMPRESSION

 -NO CARDIO PULMONARY PATHOLOGY
 -COORRELATE WITH CLINICAL FINDINGS.

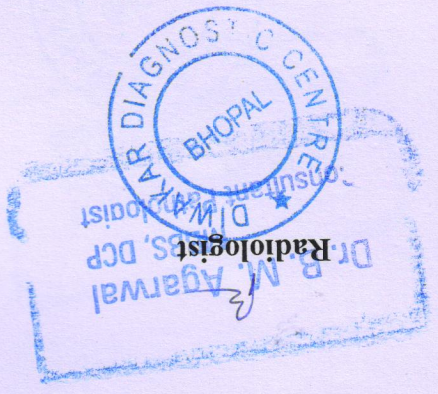



Dr. B. M. Agarwal
 Consultant Pathologist
 Pathologist

<u>A. PHYSICAL EXAMINATION</u>	
1. Colour	Pale Yellow
2. Appearance	Clear
3. Specific Gravity	Q.N.S.
<u>B. CHEMICAL EXAMINATION</u>	
1. Reaction	Acidic
2. Albumin	Nil
3. Sugar	Nil
4. Bile Salts	Absent
<u>C. MICROSCOPIC EXAMINATION</u>	
Pus Cells	2-3/HPF
R.B.C.	Nil
Epithelial Cell	occ
Cast	Nil
Crystals (Cal. Oxa)	Nil
Bacteria	Nil
Amorphous	Nil
T. Vaginitis	Nil

URINE ANALYSIS

Pt Name :- Mrs. Lata Karamchandani
 Age :- 32/F
 Lab. No. :- 03
 Date :- 19/02/2023

Diwaker Diagnostic Centre
 E-7/636, Arera Colony,
 BHOPAL Ph.-2465288

Diwaker Diagnostic Centre
 E-7/636, Arera Colony,
 BHOPAL Ph.-2465288

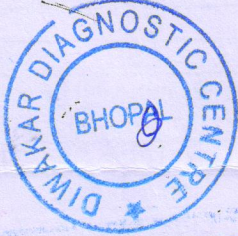

Dr. B. M. Agarwal
MBBS, DCP
Consultant Pathologist



SUGGESTIVE LIST OF MEDICAL TESTS

FOR MALE	FOR FEMALE
CBC	CBC
ESR	ESR
Blood Group & RH Factor	Blood Group & RH Factor
Blood and Urine Sugar Fasting	Blood and Urine Sugar Fasting
Blood and Urine Sugar PP	Blood and Urine Sugar PP
Stool Routine	Stool Routine
Lipid Profile	Lipid Profile
Total Cholesterol	Total Cholesterol
HDL	HDL
LDL	LDL
VLDL	VLDL
Triglycerides	Triglycerides
HDL / LDL ratio	HDL / LDL ratio
Liver Profile	Liver Profile
AST	AST
ALT	ALT
GGT	GGT
Bilirubin (total, direct, indirect)	Bilirubin (total, direct, indirect)
ALP	ALP
Proteins (T, Albumin, Globulin)	Proteins (T, Albumin, Globulin)
Kidney Profile	Kidney Profile
Serum creatinine	Serum creatinine
Blood Urea Nitrogen	Blood Urea Nitrogen
Uric Acid	Uric Acid
HBA1C	HBA1C
Routine urine analysis	Routine urine analysis
USG Whole Abdomen	USG Whole Abdomen
General Tests	General Tests
X Ray Chest	X Ray Chest
ECG	ECG
2D/3D ECHO / TMT	2D/3D ECHO / TMT
Stress Test	Thyroid Profile (T3, T4, TSH)
PSA Male (above 40 years)	Mammography (above 40 years) and Pap Smear (above 30 years).
Thyroid Profile (T3, T4, TSH)	Dental Check-up consultation
Dental Check-up consultation	Physician Consultation
Physician Consultation	Eye Check-up consultation
Eye Check-up consultation	Skin/ENT consultation
Skin/ENT consultation	Gynaec Consultation



Report :

TEST OBJECTIVE : ROUTINE CHECK UP
RISK FACTOR : AGE
ACTIVITY : MODERATE ACTIVE
REASON FOR TERMINATION : FATIGUE, HEART RATE ACHIEVED
EXERCISE TOLERANCE : AVERAGE
EXERCISE INDUCED ARRHYTHMIAS : NO
HAEMODYNAMIC RESPONSE : NORMAL
CHRONOTROPIC RESPONSE : NORMAL
FINAL IMPRESSION : STRESS TEST IS NEGATIVE FOR EXERCISE INDUCED ISCHAEMIC HEART DISEASE



Doctor : Cardiologist



Report

(GEM213180307)(R)Allengers

Diwakar Diagnostic Centre
E-7/636, Arera Colony, Bhopal

1010 / Lata Karamchandani / 32 Yrs / F / 0 Cms / 0 Kg Date: 19-Feb-2023 Refd By : BOB

Stage	Time	Duration	Belt Speed (mph)	Elevation	METs	Rate	% THR Achieved	BP	RPP	PVC	Comments
Supine	00:14	0:01	00.0	00.0	01.0	90	48 %	120/80	108	00	
Standing	00:53	0:01	00.0	00.0	01.0	75	40 %	120/80	090	00	
HV	01:03	0:01	00.0	00.0	01.0	076	40 %	120/80	091	00	
Warm Up	01:11	0:02	01.7	00.0	01.0	095	51 %	120/80	114	00	
ExStart	01:15	0:06	01.7	00.0	01.0	095	51 %	120/80	114	00	
M.BRUCE Stage 1	04:15	3:00	01.7	00.0	02.3	105	56 %	130/80	136	00	
M.BRUCE Stage 2	07:15	3:00	01.7	05.0	03.5	118	63 %	130/80	153	00	
M.BRUCE Stage 3	10:15	3:00	01.7	10.0	04.7	148	79 %	140/80	207	00	
PeakEx	10:23	0:08	02.5	12.0	04.8	153	81 %	140/80	214	00	
Recovery	11:22	1:00	00.0	00.0	01.0	101	54 %	130/80	131	00	
Recovery	12:22	2:00	00.0	00.0	01.0	085	45 %	120/80	102	00	
Recovery	12:28	2:05	00.0	00.0	01.0	096	51 %	120/80	115	00	

Findings :

Exercise Time : 09:09
 Max HR Attained : 153 bpm 81% of Target 188
 Max BP Attained : (Sys) 140/80
 Max WorkLoad Attained : 4.8 Poor response to induced stress
 Test End Reasons : Fatigue, Heart Rate Achieved

Doctor : Cardiologist

Diwakar Diagnostic Centre

1010 / Lata Karamchandani / 32 Yrs / F

ExTime: 00:13 0.0 mph. 0.0%

Date: 19-Feb-2023 11:06:34 AM METS: 1.0/ 90 bpm 47% of THR BP: 120/80 mmHg Raw ECG/ BLC Or/ Natch Or/ HF 0.05 Hz/LF 20 Hz

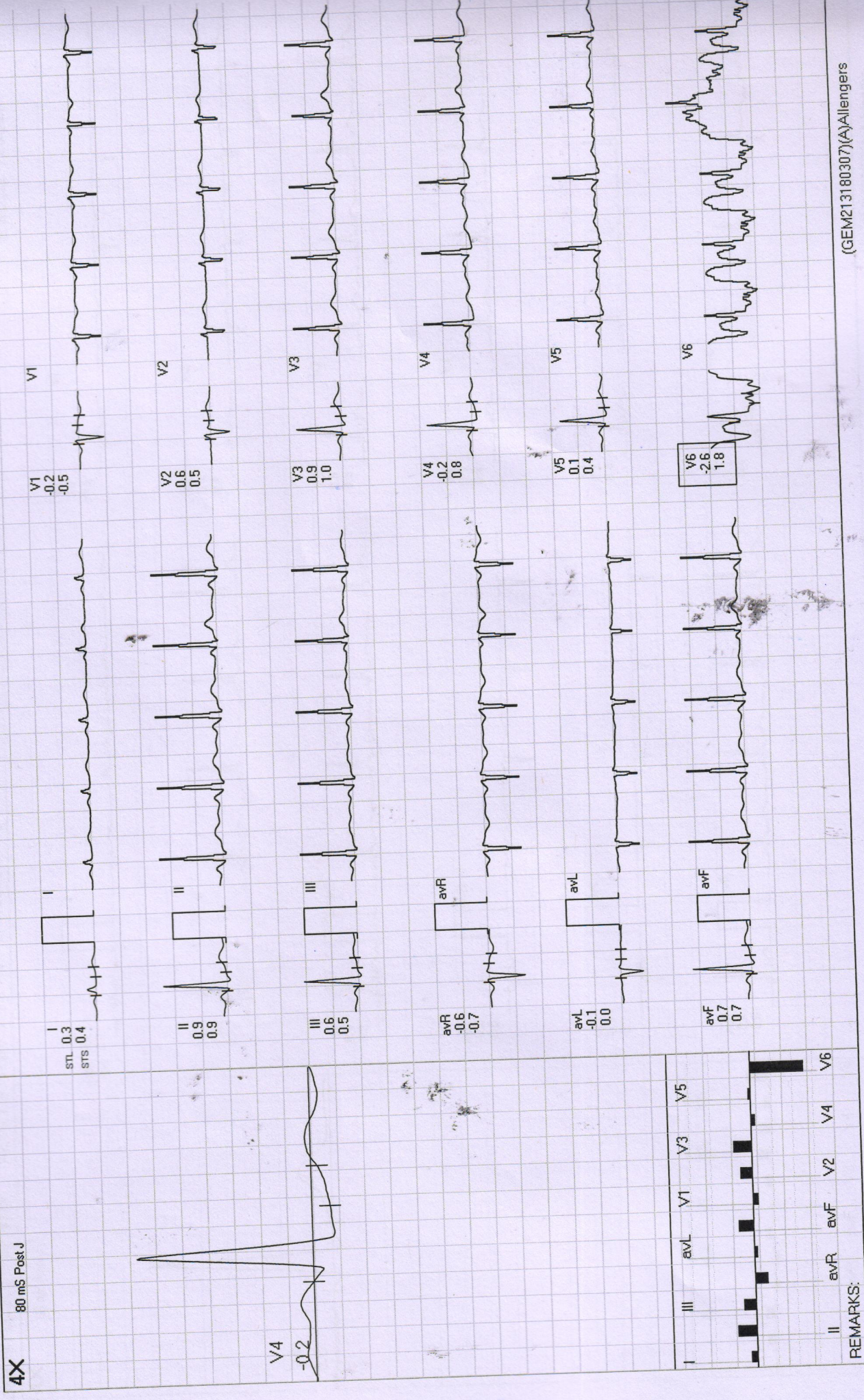

Date: 19-Feb-2023 11:06:34 AM METS: 1.0 / 75 bpm 39% of THR BP: 120/80 mmHg Raw ECG/BLC On/ Natch On/ HF 0.05 Hz/LF 20 Hz

ExTime: 00:52 0.0 mph. 0.0%

4X

60 mS Post J

25 mm/Sec. 1.0 Cm/mV

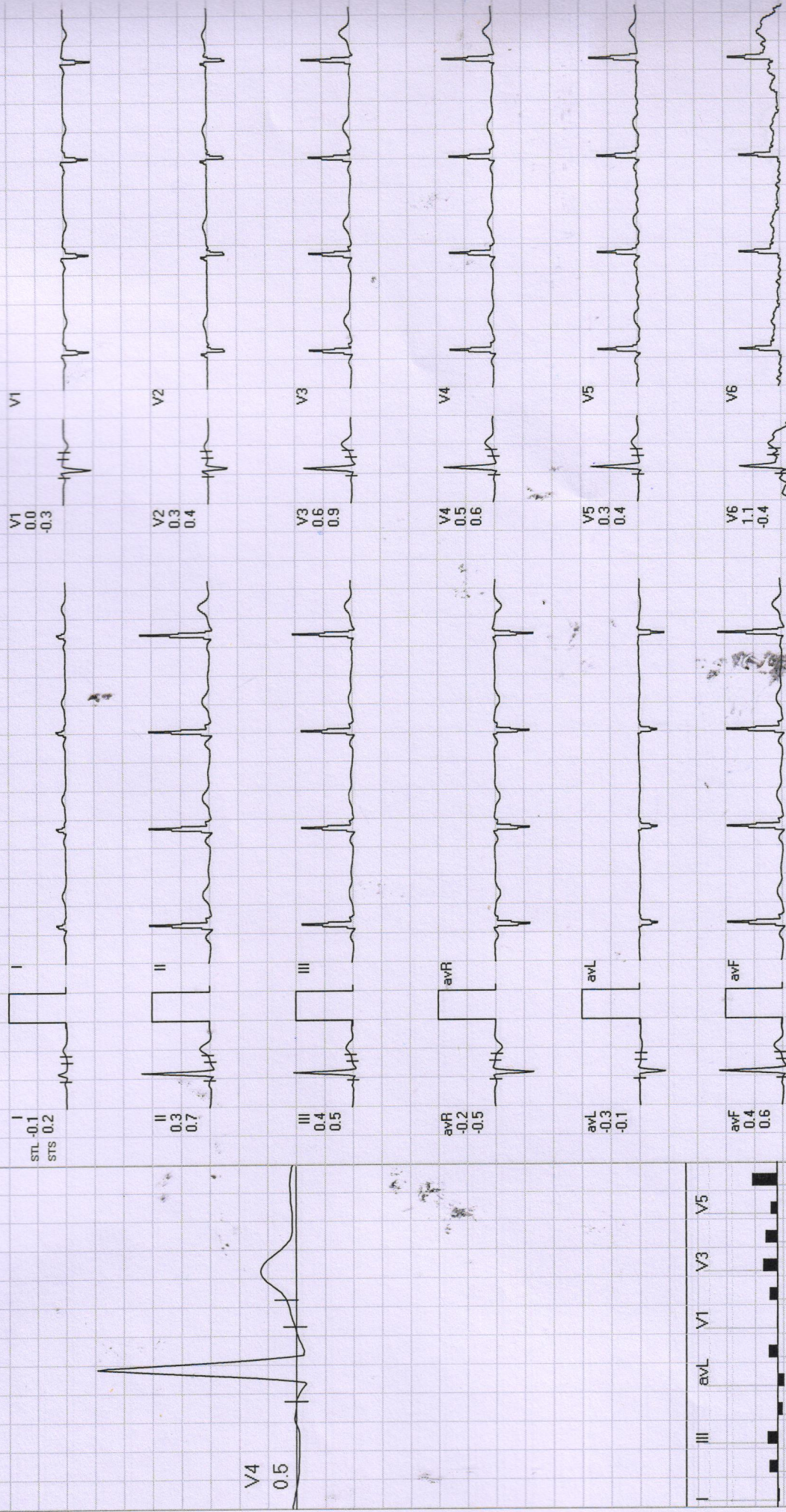

V4
0.5

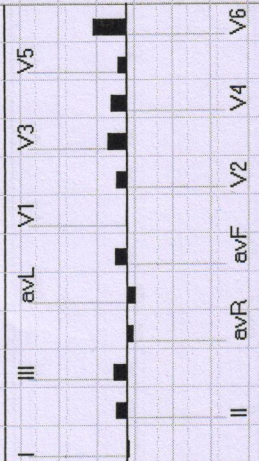

REMARKS:



HV

Diwakar Diagnostic Centre

1010 / Lata Karamchandani / 32 Yrs / F

Ext Time: 01:02 0.0 mph. 0.0%

Date: 19-Feb-2023 11:06:34 AM METS: 1.0 / 76 bpm 40% of THR BP: 120/80 mmHg P_{raw} ECG/BLC On/ Notch On/ HF 0.05 Hz/LF 20 Hz

25 mm/5 sec. 1.0 Cm/mV

4X 60 mS Post J

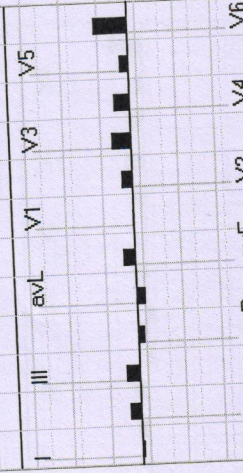
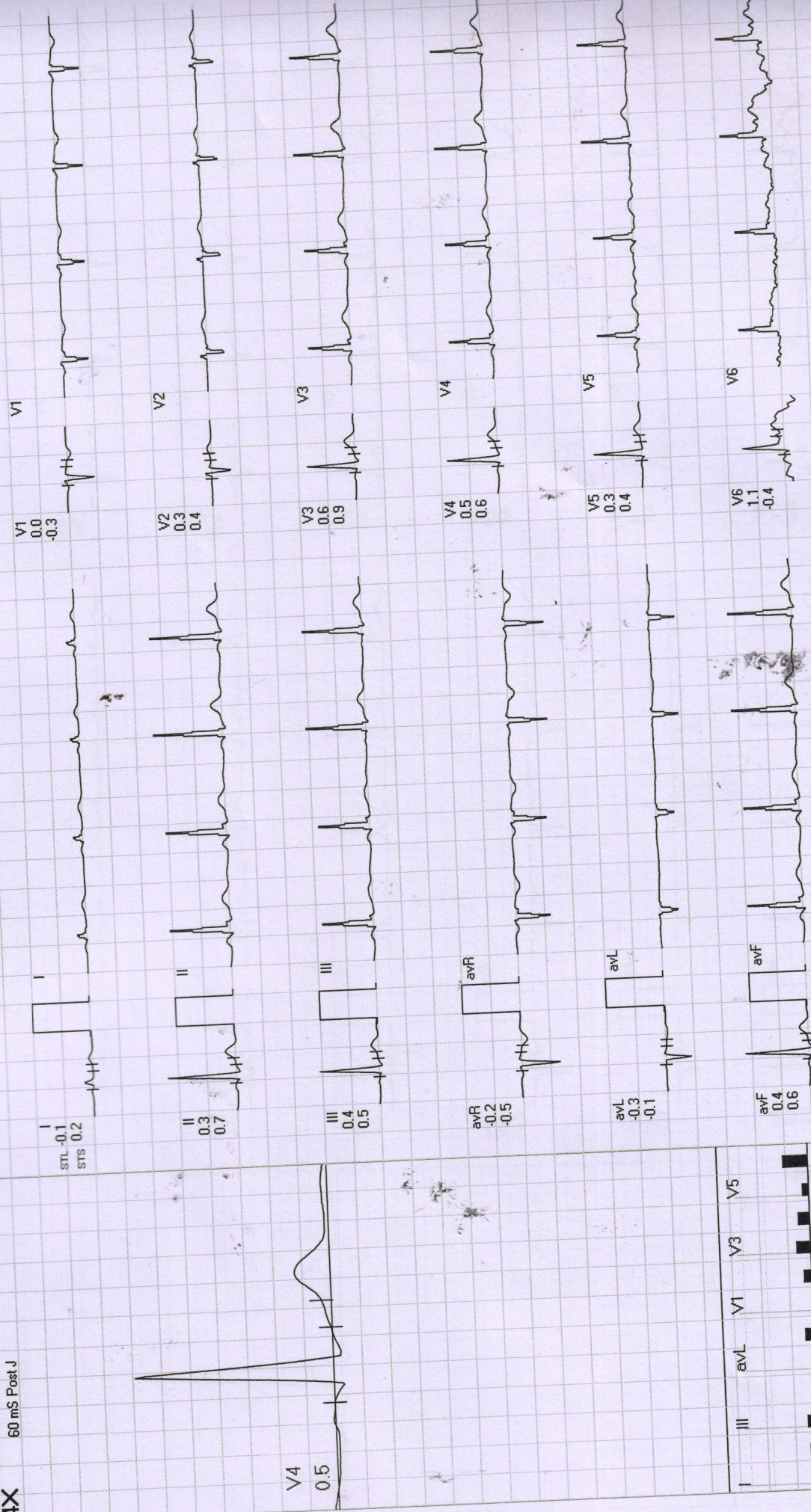

(GEM213180307)(A)Allengers

Date: 19-Feb-2023 11:06:34 AM

METS: 1.0/76 bpm 40% of THR BP: 120/80 mmHg Raw ECG/ BLC On/ Natch On/ HF 0.05 Hz/LF 20 Hz

ExTime: 01:10 1.0 mph, 0.0%

4X 60 mS Post J

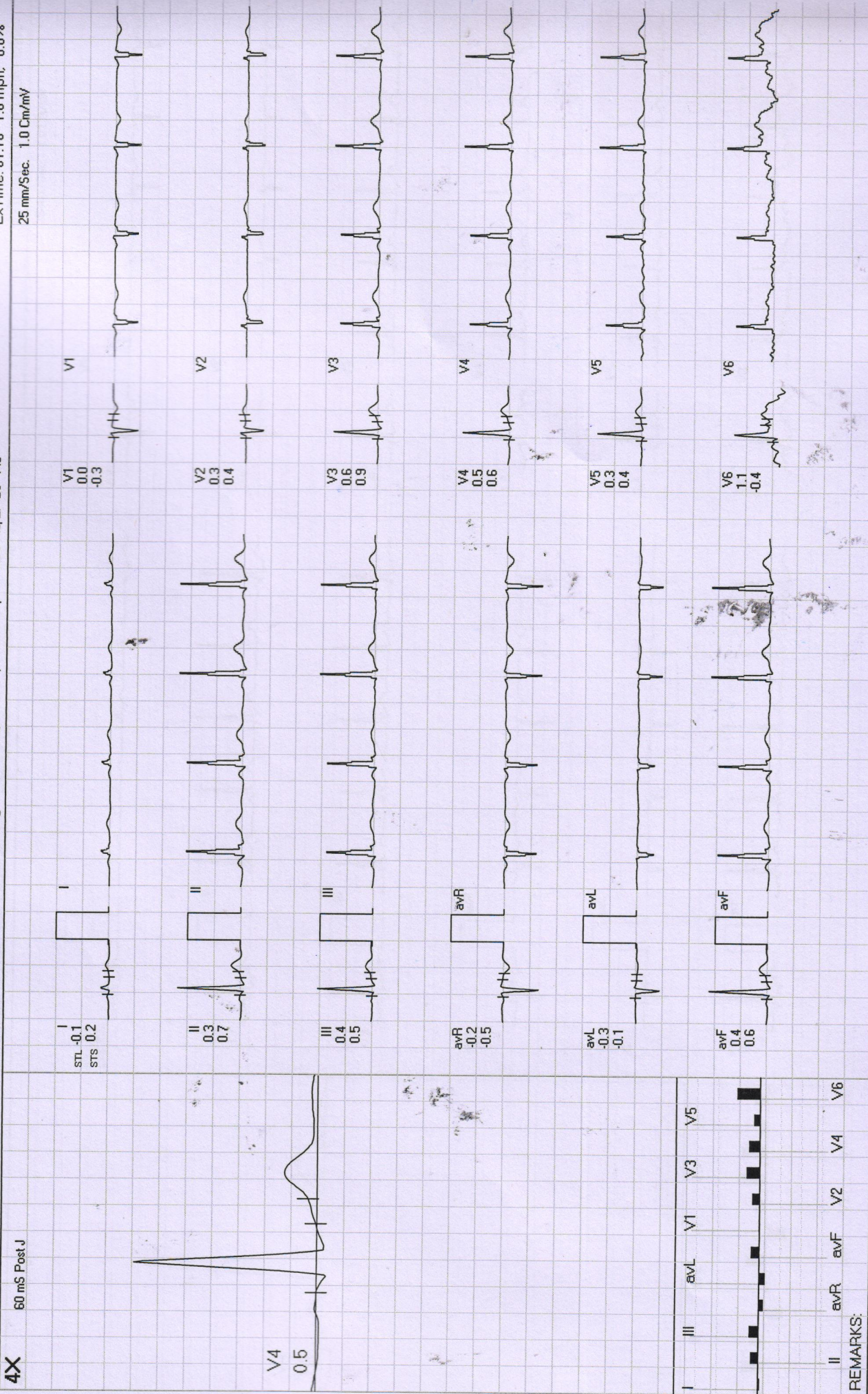

REMARKS:



ExStrt

Diwakar Diagnostic Centre

1010 / Lata Karamchandani / 32 Yrs / F

ExTime: 00:00 0.0 mph. 0.0%

Date: 19-Feb-2023 11:06:34 AM METS: 1.0/ 95 bpm 50% of THR BP: 120/80 mmHg Raw ECG/ BLC On/ HF 0.05 Hz/LF 20 Hz

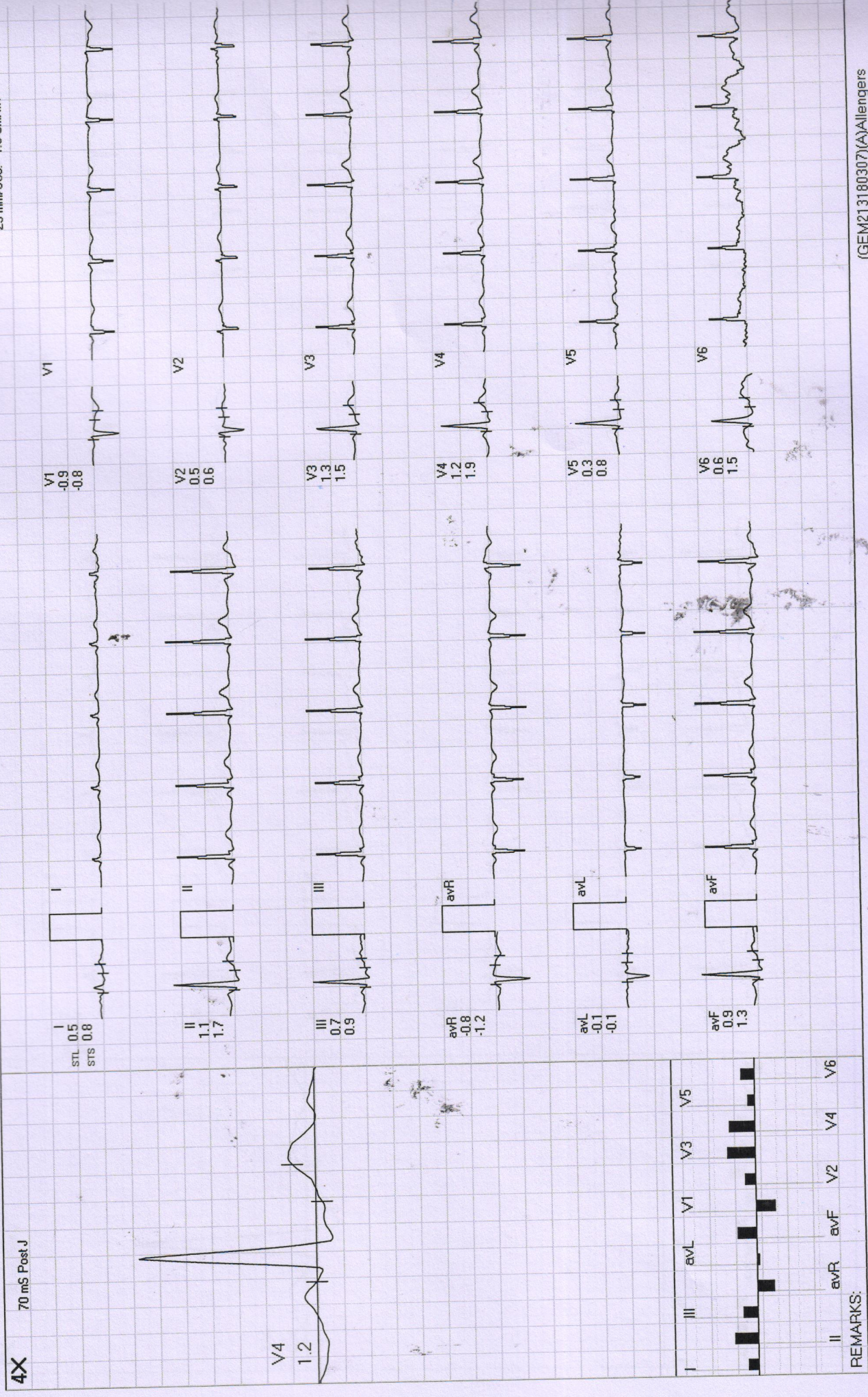

Date: 19-Feb-2023 11:06:34 AM METS: 2.3/ 105 bpm 55% of THR BP: 130/80 mmHg Raw ECG/BLC On/ Notch On/ HF 0.05 Hz/LF 20 Hz

ExTime: 03:00 1.7 mph, 0.0%

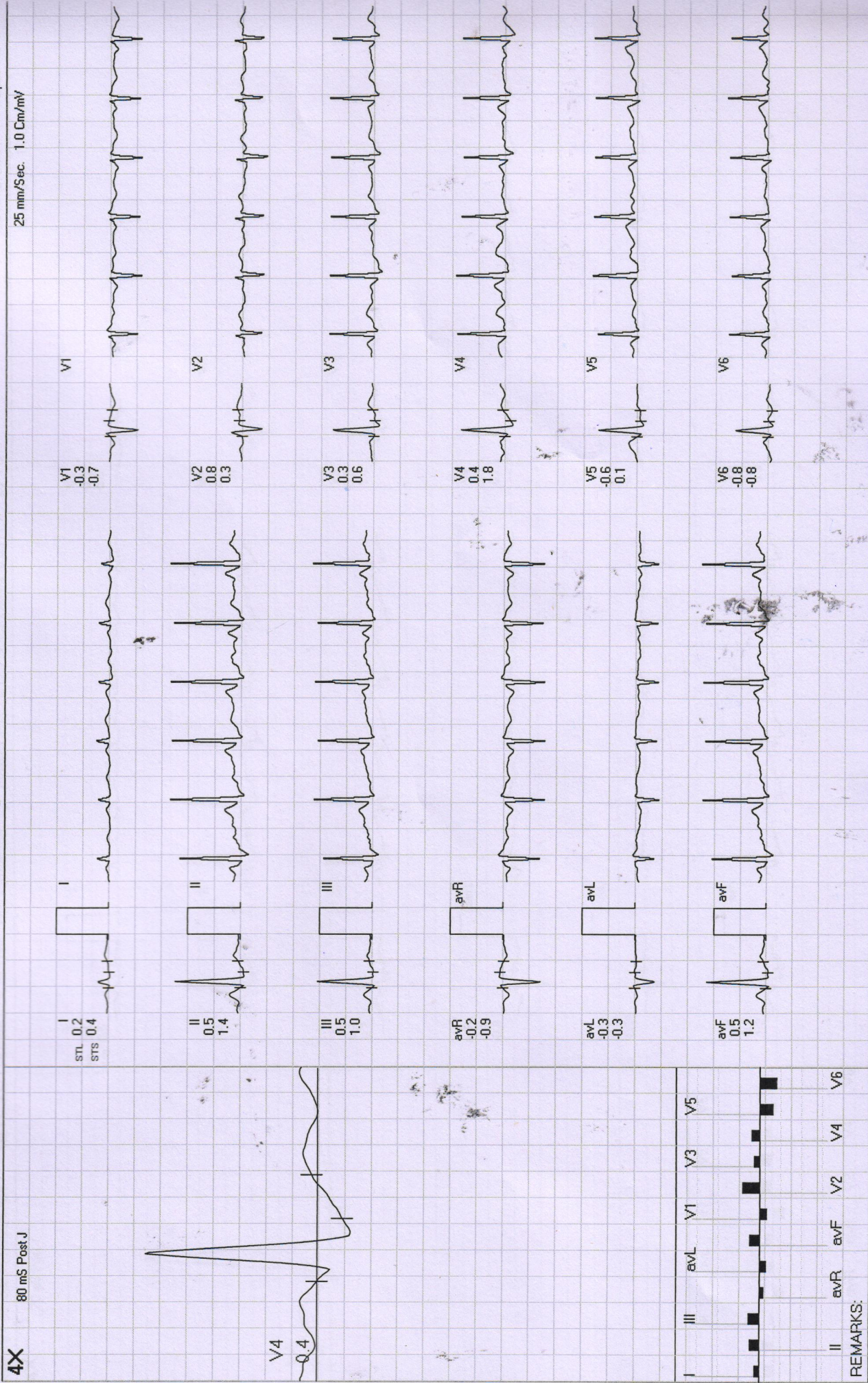



M.BRUCE : Stage 2 (03:00)

Diwakar Diagnostic Centre

1010 / Lata Karamchandani / 32 Yrs / F

Date: 19-Feb-2023 11:06:34 AM METS: 3.5/118 bpm 62% of THR BP: 130/80 mmHg Raw ECG/ BLC-Or/ Notch Or/ HF 0.05 Hz/LF 20 Hz ExTime: 06:00 1.7 mph. 5.0%

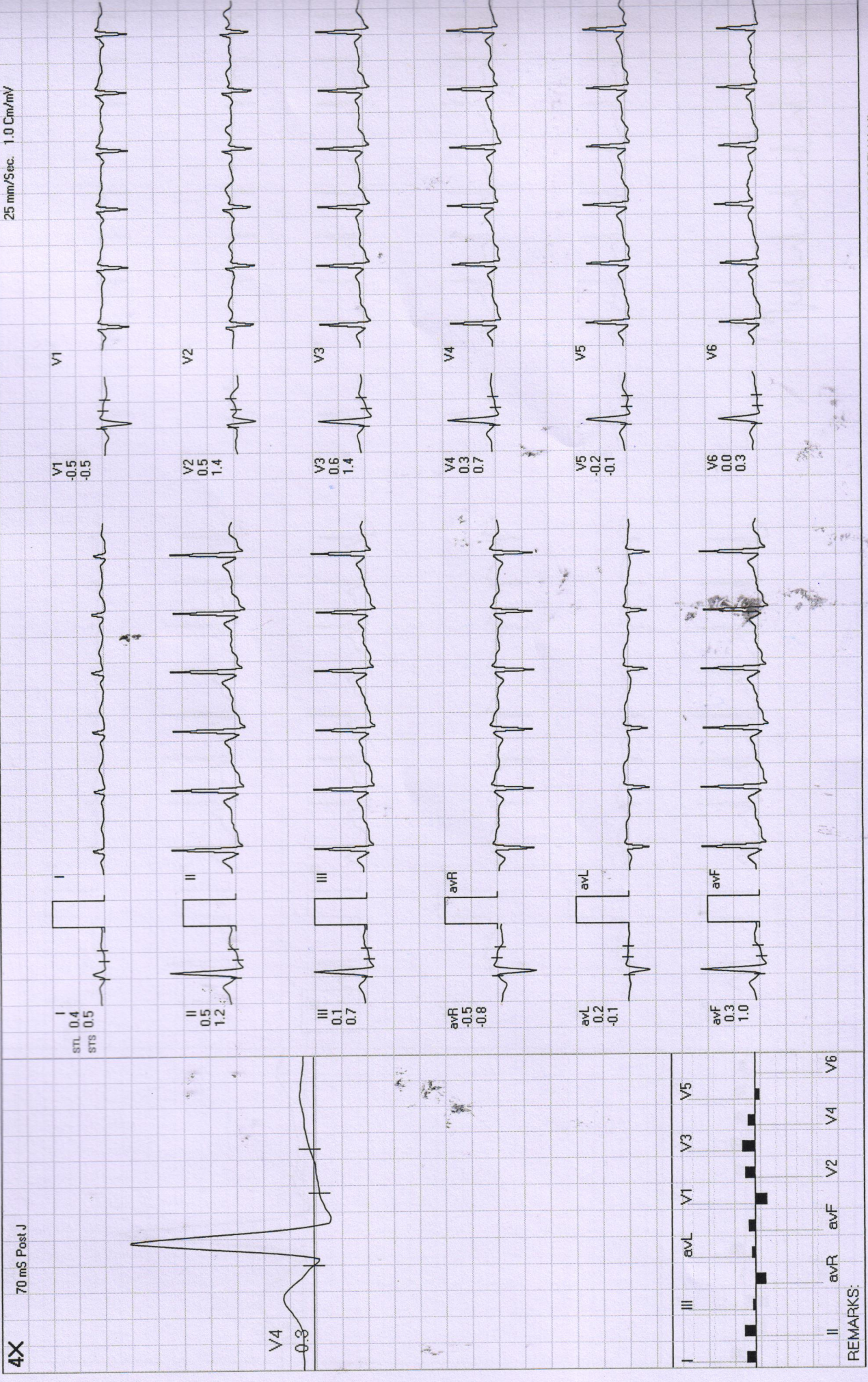

Date: 19-Feb-2023 11:06:34 AM METS: 4.7 / 148 bpm 78% of THR BP: 140/80 mmHg Raw ECG/BLC On/ HF 0.05 Hz/LF 20 Hz

ExTime: 09:00 1.7 mph, 10.0%

4X 60 mS Post J

25 mm/Sec. 1.0 Cm/mV

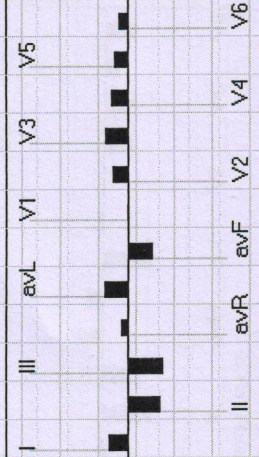
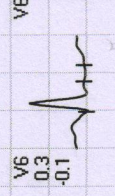
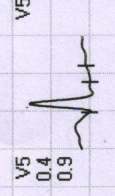
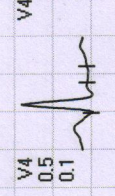
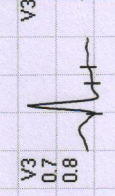
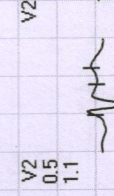
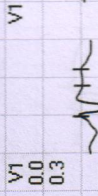
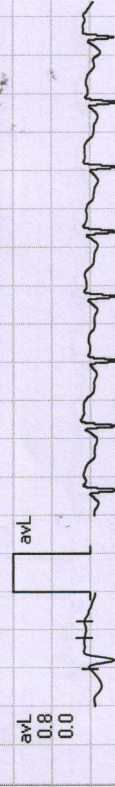
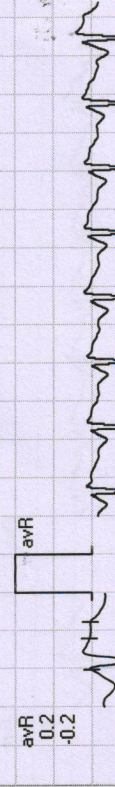
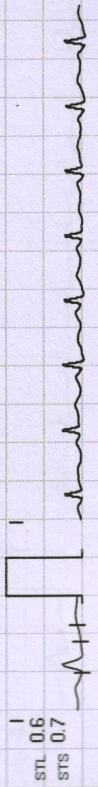
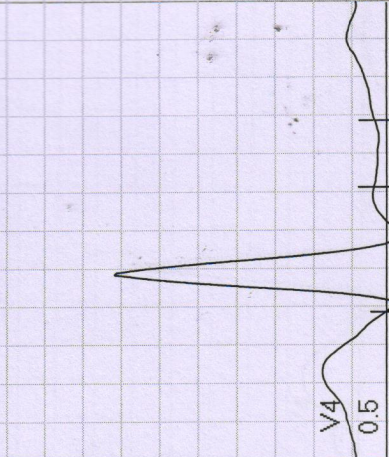

REMARKS:

Date: 19-Feb-2023 11:06:34 AM

METS: 4.8 / 153 bpm 81% of THR BP: 140/80 mmHg Raw ECG/ BLC On/ Natch On/ HF 0.05 Hz/ LF 20 Hz

4X

ExTime: 09:08 2.5 mph, 12.0%

60 mS Post J

25 mm/Sec. 1.0 Cm/mV

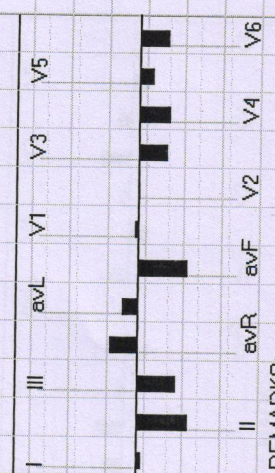
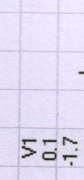
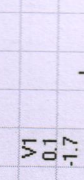
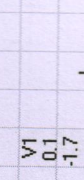
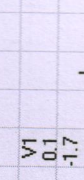
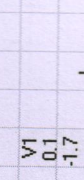
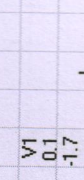
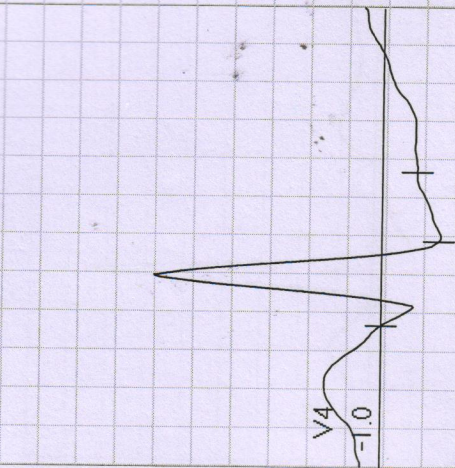

REMARKS:

Date: 19-Feb-2023 11:06:34 AM METS: 1.0/101 bpm 53% of THR BP: 130/80 mmHg Raw ECG/BLC On/ HF 0.05 Hz/LF 20 Hz

4X 70 mS Post J

ExTime: 09:08 0.0 mph, 0.0%
25 mm/Sec. 1.0 Cm/mV

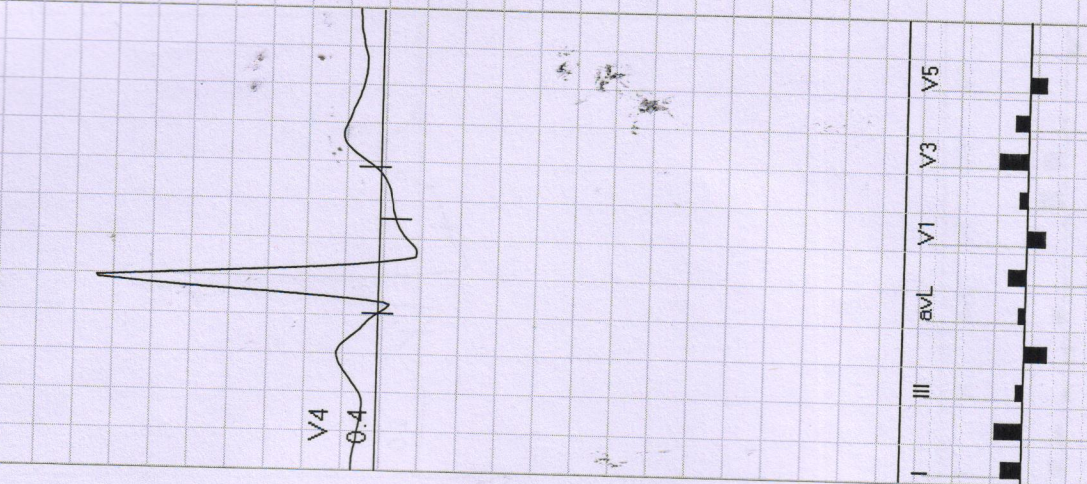
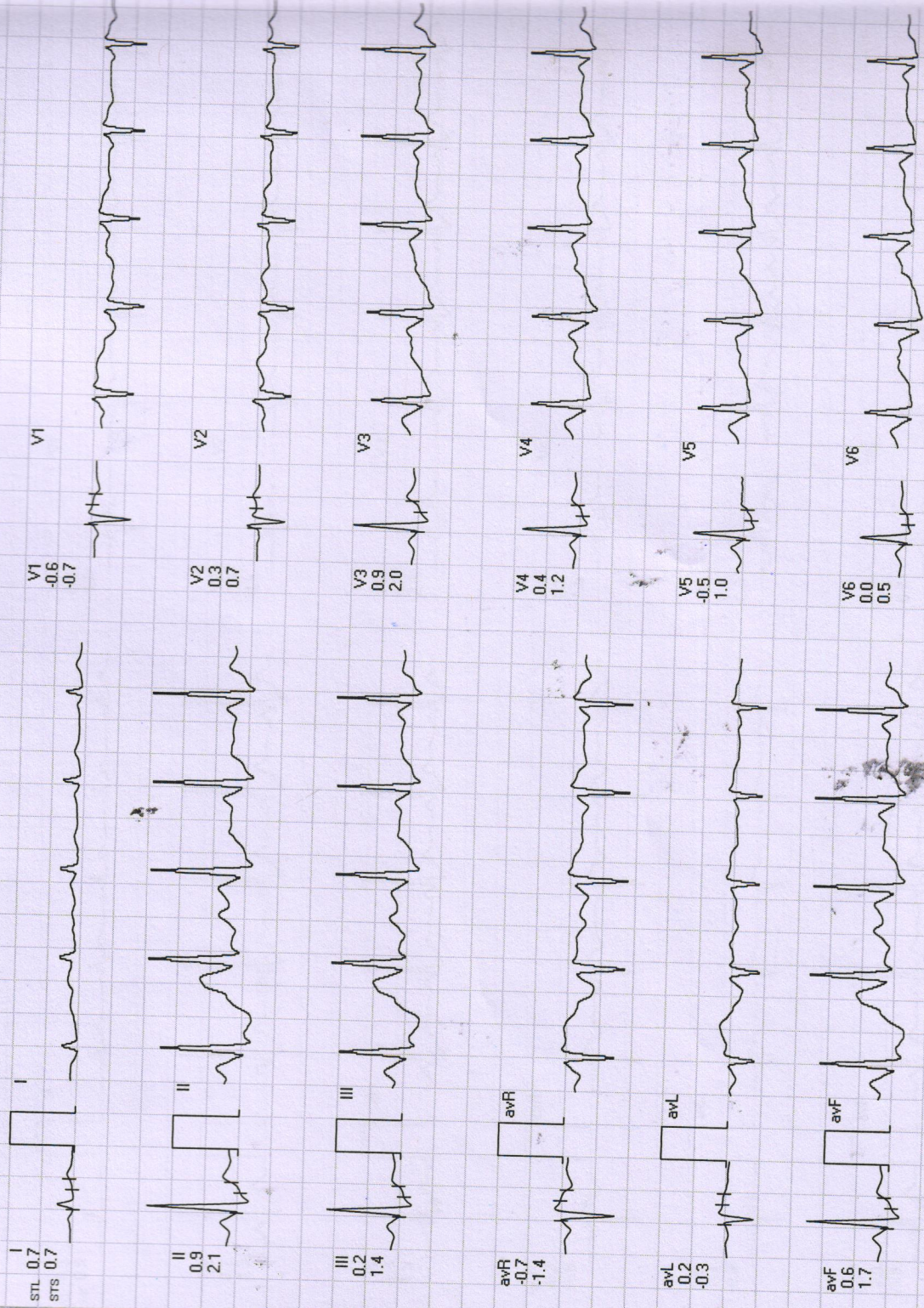

REMARKS:



Date: 19-Feb-2023 11:06:34 AM METS: 1.0/ 85 bpm 45% of THR BP: 120/80 mmHg Raw ECG/ BLC On/ Natch On/ HF 0.05 Hz/ LF 20 Hz

4X 60 mS Post J 25 mm/Sec. 1.0 Cm/mV ExTime: 09:08 0.0 mph, 0.0%

