

Name: _____
_ yrs _ cm _ Kg _ BP _

Akash Tivumani
31 M.

Heart Rate : 76 bpm

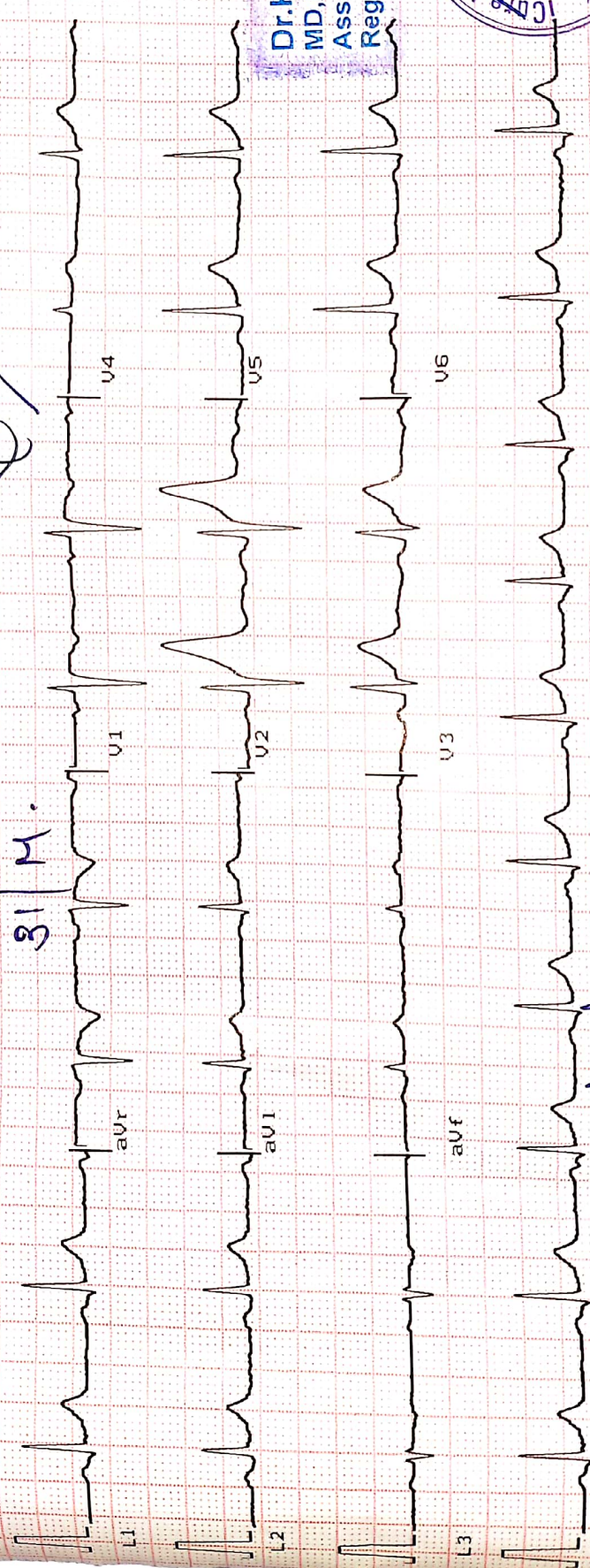

INTERVAL (ms)
PR: 137 QRS: 50
QT: 442 QTc: 505
ST: 95

AXIS (deg)
P : 41 QRS: 13
T : 22

Dr. Krish P. Vaidya
MD, PGDC
Associate Consultant-Cardiologist
Reg. No. G-50510



07/12/2021

10mm/mV
1.9 25mm/sec

Heart & General Clinic

iCure Heart & Diet Clinic, 402, Epsilon tower, opp Pasha bhai park, Race course, Vadodara

:: PERSONAL HEALTH REPORT ::

NAME Akash Trivedi.	DATE 07/12/21.
	SR. NO. SEX. male. AGE 31 HEIGHT 168 CM. WEIGHT 69 kg.

HISTORY

Present History : **NO**
 Past Illness History : **NO** Diabetes/Hypertension/Tuberculosis/Asthma/Epilepsy **NO**.
 Past Occupational History : **NO**.
 Family History : **Father has DM 2 on Rx.**
 Personal History : **NO**.
 Addiction : **NO** Tobacco/Gutkha/Smoking/Alcohol **NO**.

GENERAL EXAMINATION

T.P.R. : B.P. : mm Hg :
 Pallor/Icterus/Cyanosis/Varicosity/Lymph Nodes/Thyroid/Oedema/NVE/Other : **NO**

SYSTEMIC EXAMINATION

R.S. : **NO**
 C.V.S : **NO**
 C.N.S : **NO**
 A.S. : **NO**
 Muscuio-skelet System : **NO**

E.N.T. Ex. NO	ACUITY OF VISION		RT EYE	LT EYE
	Without Glass	DISTANT	6/ -	6/ -
Near		6/ -	6/ -	
Dental Ex. NO	With Glass	DISTANT	6/ G	6/ G
		Near	6/ G	6/ G
Skin Ex. NO	COLOUR BLINDNESS NO			
Psychic Ex. NO				

REMARK **NO**
 ADVICE **Nil**
 The Worker is **FIT/UNFIT** for the assigned job.

Dr. Krish P. Vaidya
 MD, PGDCC
 Associate Consultant - Cardiology
 Reg. No. G-50510
DR. KRISH VAIDYA
 MD G-50510, CIH



भारत सरकार
Government of India



भारतीय विशिष्ट पहचान प्राधिकरण
Unique Identification Authority of India

Enrolment No.: 0664/70009/02387

To
Akash Tiwari
C/O Phool Chand Triveni Prasad Tiwari
B-197
Garden City
Valiya Road Ankleshwar
G.i.d.c
Ankleshwar le
Bharuch Gujarat - 393002
9558633272

Download Date: 17/12/2019

Issue Date: 28/08/2019

Signature Not Verified
Digital Signature is
UNRECOGNIZED. Please
check the name and
date of birth of the
holder.

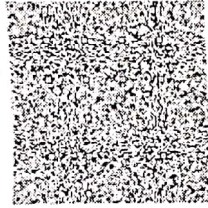

आपका आधार क्रमांक / Your Aadhaar No. :

3254 6503 1060
VID : 9118 5125 9565 7771

मेरा आधार, मेरी पहचान



भारत सरकार
Government of India



Download Date: 17/12/2019



Akash Tiwari
Date of Birth/DOB: 11/01/1990
Male/ MALE

Issue Date: 28/08/2019

3254 6503 1060

VID : 9118 5125 9565 7771

मेरा आधार, मेरी पहचान



Government of India



AADHAAR

सूचना

- आधार पहचान का प्रमाण है, नागरिकता का नहीं।
- स्मार्ट QR कोड / ऑफलाइन XML / ऑनलाइन अथेंटिकेशन से पहचान प्रमाणित करें।
- यह एक इलेक्ट्रॉनिक प्रक्रिया द्वारा बना हुआ पत्र है।

INFORMATION

- Aadhaar is a proof of identity, not of citizenship.
- Verify identity using Secure QR Code/ Offline XML/ Online Authentication.
- This is electronically generated letter.

- आधार देश भर में मान्य है।
- आधार कार्ड सरकारी और गैर सरकारी सेवाओं को पाना आसान बनाता है।
- आधार में मोबाइल नंबर और ईमेल ID अपडेट रखें।
- आधार को अपने स्मार्ट फोन पर रखें, mAadhaar App के साथ।
- Aadhaar is valid throughout the country
- Aadhaar helps you avail various Government and non-Government services easily.
- Keep your mobile number & email ID updated in Aadhaar.
- Carry Aadhaar in your smart phone – use mAadhaar App.



भारतीय विशिष्ट पहचान प्राधिकरण
Unique Identification Authority of India



Address:

C/O Phool Chand Triveni Prasad Tiwari, B-197, Garden City, Valiya Road Ankleshwar, G.i.d.c, Bharuch, Gujarat - 393002

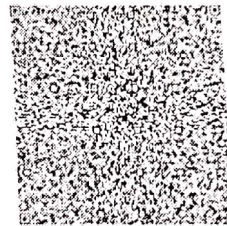

3254 6503 1060

VID : 9118 5125 9565 7771

1947 | help@uidai.gov.in | www.uidai.gov.in

Team



Handwritten signature

iCure Heart Care

402, Epsilon Tower, Race Course Road, Vadodara



Y 782
31 Yrs/ M
AKASH TIWARI
Kg / Ht- cms
Ref. No.:

Date: 07-12-2021
Time: 10:19 AM
Ref By: Dr. Yogesh Patel
Protocol: M. Bruce

Summary

History:

Medication:

Stage	Stg Time min:sec	Speed kmh	Grade %	METs	HR bpm	BP mmHg	RPP	PVCs
Pre Ex				1	83	120/80	100	
Standing				1	86	120/80	103	
Hyp Vent				1	86	120/80	103	
Supine				1	83	120/80	100	
S1	03:00			1	110	120/80	132	2
S2	03:00	2.7	05.0	4.2	112	130/90	146	2
S3	03:00	2.7	10.0	4.8	118	130/90	153	2
S4	03:00	4.0	12.0	6.9	129	140/90	181	2
S5	03:00	5.4	14.0	9.5	143	150/100	214	2
Peak Ex	00:57	6.7	16.0	12.1	185	160/110	296	24
Post Ex 1	02:00			1	118	160/110	189	27
Post Ex 2	00:42			1	114	150/90	171	27
Finish				1		150/90		29

Findings: Exercise Time : 15:57 mins
 Max HR attained : 185 bpm 97 % of Target 189 bpm
 Max BP : 160/110mmHg
 Max Workload attained : 12.1 METs (Good Effort Tolerance)
 Reason for Test Termination: Patient Completed Test

No significant ST segment changes noted during exercise or recovery stages.
 No Angina / Arrhythmia / S3 / Murmur
 Final Impression : Test is negative for inducible ischaemia.

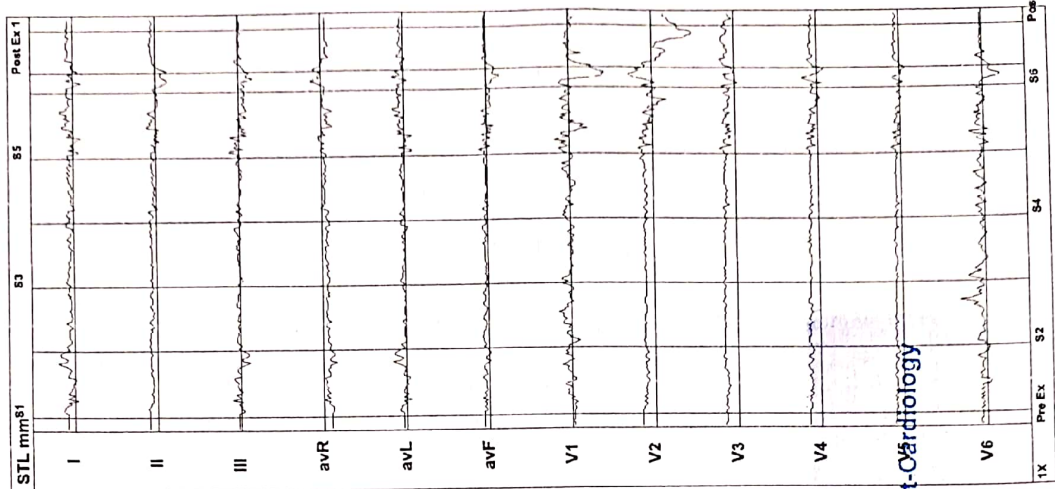

Dr. Krishi P. Vaidya
 MD, PGD
 Associate Consultant - Cardiology
 Reg. No. G-50510

DR KRISH VAIDYA
 Reg No- 501055



iCure Heart Care

402, Epsilon Tower, Race Course Road, Vadodara



Linked Medians
Pre Ex

Speed: --- km/h Hr: 85
Grade: --- % Mets: 1
Protocol: M. Bruce BP: 120/80 mmHg Cur Time: 00:08

Target Hr: 44 % of 189 Filter: 0.1 - 100 Hz Gain: 10 mm/mV
Ex Time: --- min:sec BLC: On Sweep: 25 mm/s
NotchOn Median Sweep: 25 mm/s

Y 782 AKASH TIWARI Ref.No.:
31 Yrs/M Kg / Ht- cms
Date: 07-12-2021 Time: 10:19 AM

Post J: 76 mS

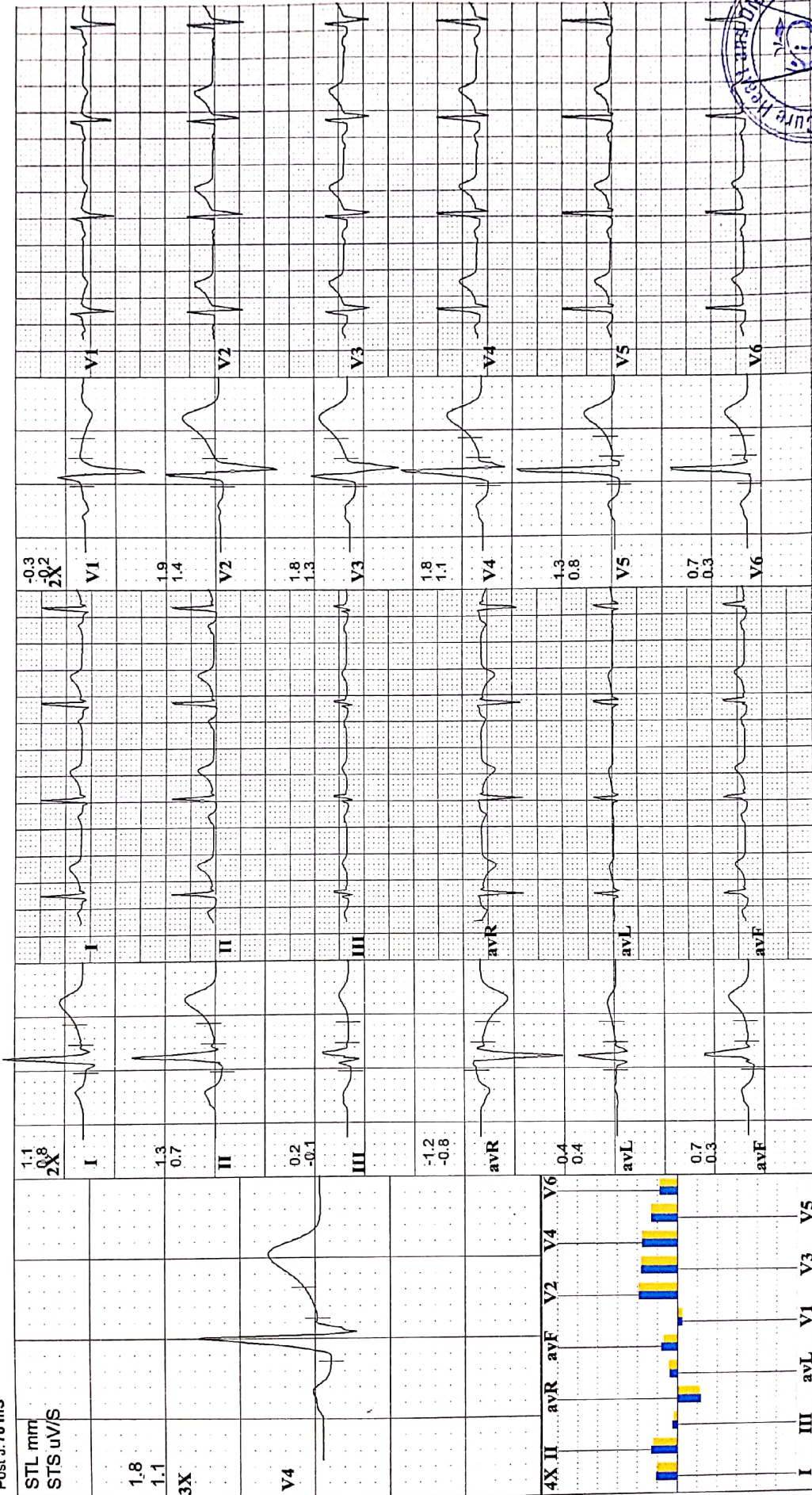

iCure Heart Care
402, Epsilon Tower, Race Course Road, Vadodara



Linked Medians
S1

Speed: --- km/h Hr: 110
Grade: --- % Met/s: 1
Protocol: M. Bruce BP: 120/80 mmHg Curr Time: 03:29

Filter: 0.1 - 100 Hz Gain: 10 mm/mV
BLC: On Sweep: 25 mm/s
Notch: On Median Sweep: 25 mm/s

Target Hr: 58 % of 189
Ex Time: 03:00

Y 782 AKASH TIWARI
31 Yrs/M Kg / Ht- cms RefNo.:
Date: 07-12-2021 Time: 10:19 AM

Post J: 76 mS

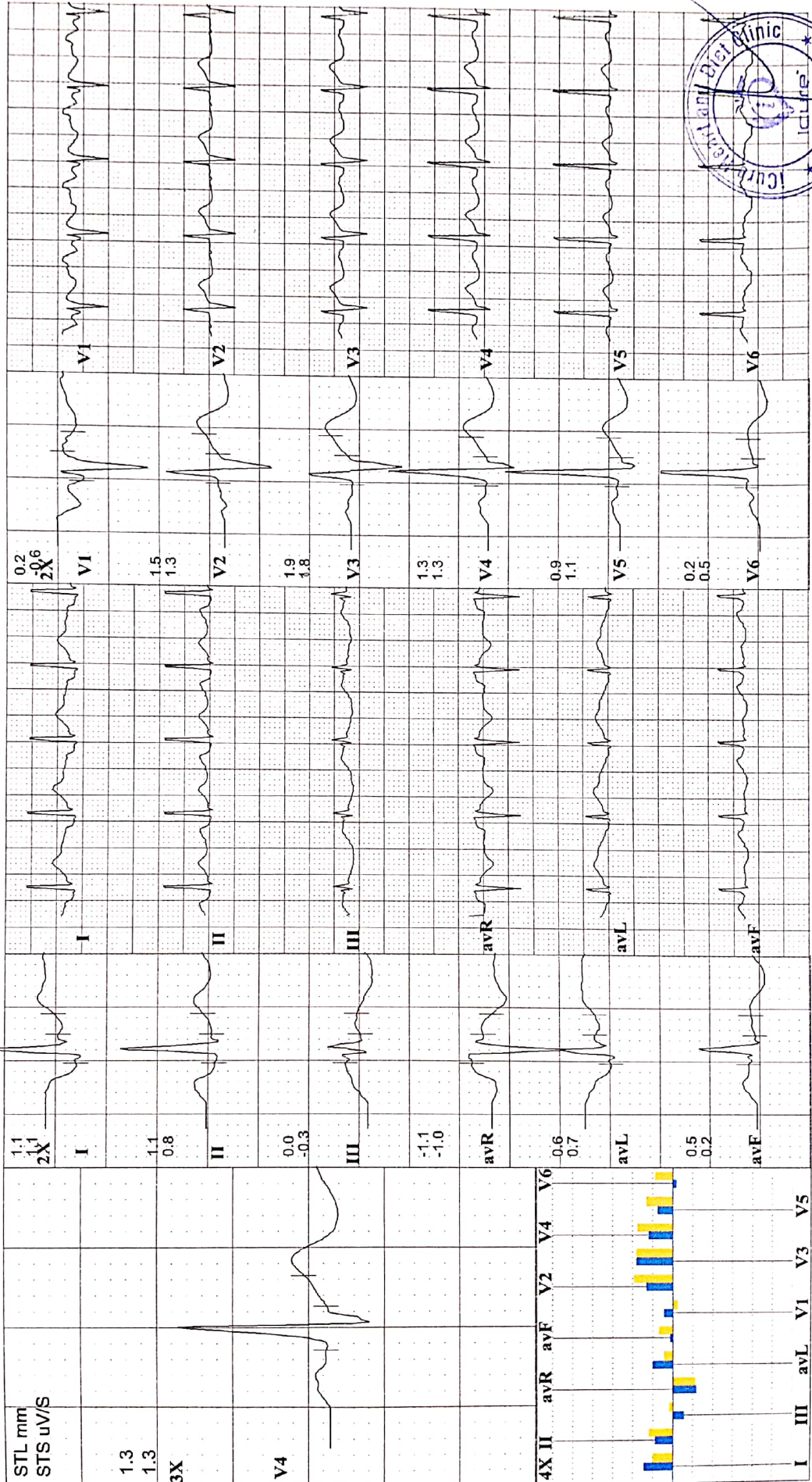

iCure Heart Care

402, Epsilon Tower, Race Course Road, Vadodara



Linked Medians
S2

Speed: 2.7 km/h Hr: 112
Grade: 5% Mets: 4.2
Protocol: M. Bruce BP: 130/90 mmHg Curr Time: 06:29

Target Hr: 59% of 189 Filter: 0.1 - 100 Hz Gain: 10 mm/mV
Ex Time: 06:00 BLC: On Sweep: 25 mm/s
Median Sweep: 25 mm/s Notch: On

Y 782
31 Yrs/M Kg/Ht cms Ref.No.:
Date: 07-12-2021 Time: 10:19 AM

Post J: 69 mS

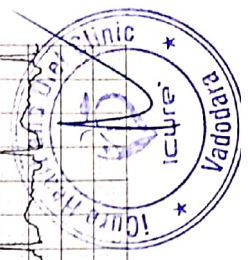
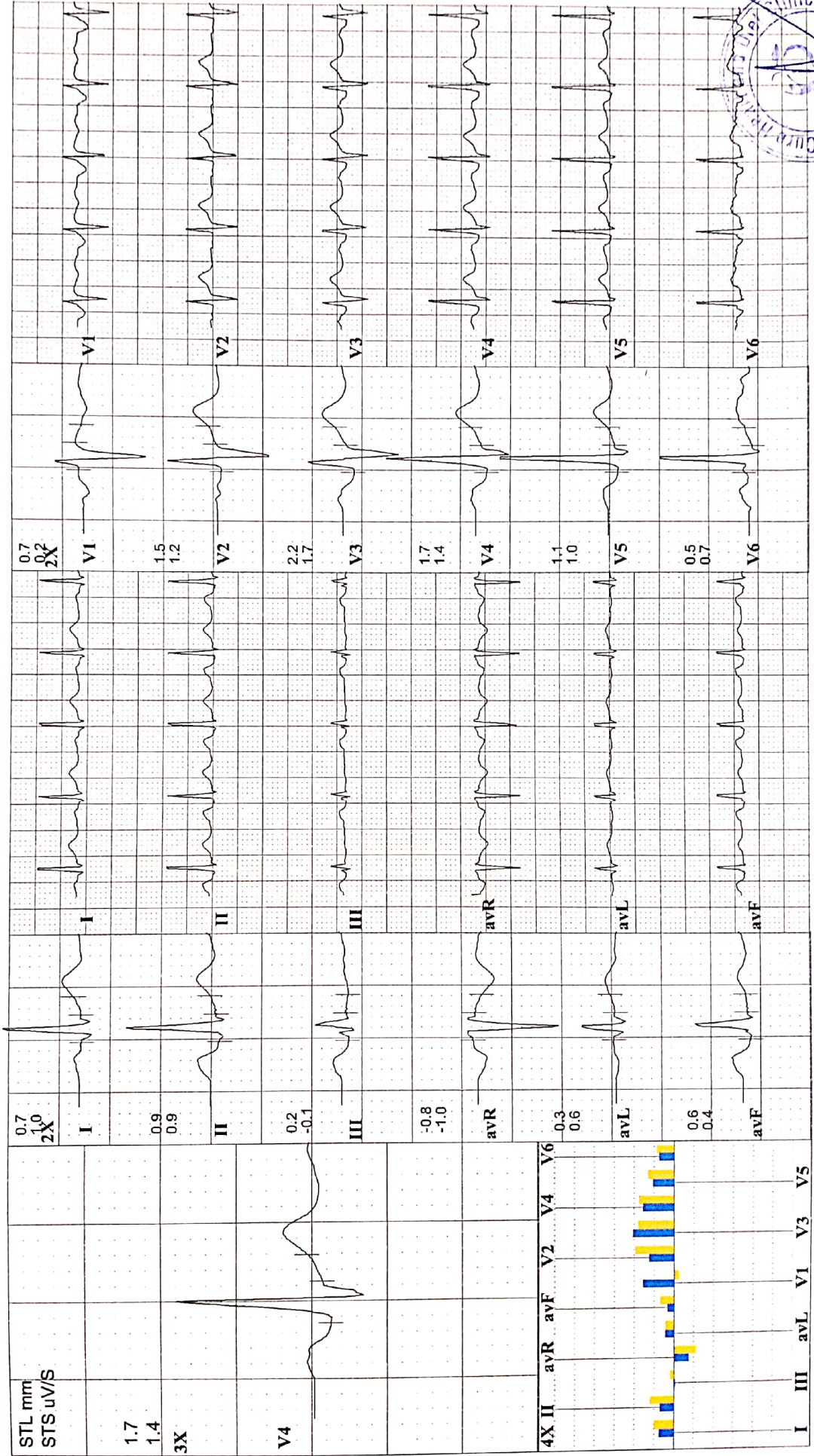

iCure Heart Care

402 , Epsilon Tower, Race Course Road, Vadodara



Linked Medians
S3

Speed: 2.7 kmh Hr: 118
Grade: 10 % Mets: 4.8
Protocol: M. Bruce BP: 130/90 mmHg Curr Time: 09:29

Target Hr: 62 % of 189
Filter: 0.1 - 100 Hz
Gain: 10 mm/mV
Sweep: 25 mm/s
Median Sweep: 25 mm/s

Ex Time: 09:00
BLC: On
NotchOn

AKASH TIWARI
31 Yrs/ M
Kg / Ht: cms
Date: 07-12-2021 Time: 10:19 AM
Ref.No:

Post J: 69 mS

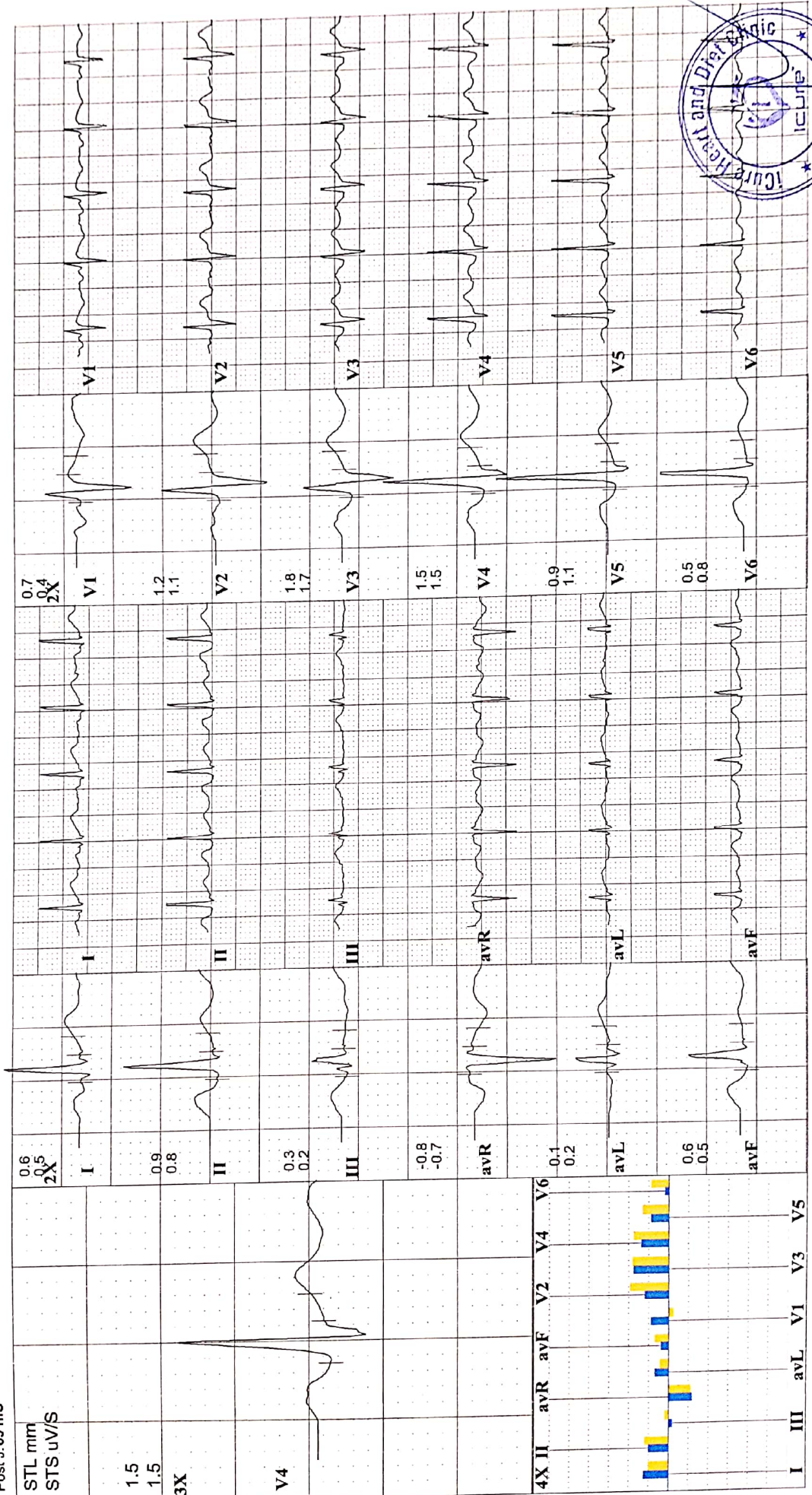

iCure Heart Care

402, Epsilon Tower, Race Course Road, Vadodara



Linked Medians
S4

Speed: 4 km/h Hr: 129
Grade: 12% Mets: 6.9
Protocol: M. Bruce BP: 140/90 mmHg

Target Hr: 68% of 189
Ex Time: 12:00
Curr Time: 12:29

Filter: 0.1 - 100 Hz
Gain: 10 mm/mV
Sweep: 25 mm/s
Median Sweep: 25 mm/s

Y 762
AKASH TIWARI
31 Yrs/M Kg / Ht- cms Ref.No.:
Date: 07-12-2021 Time: 10:19 AM

Post J: 67 mS

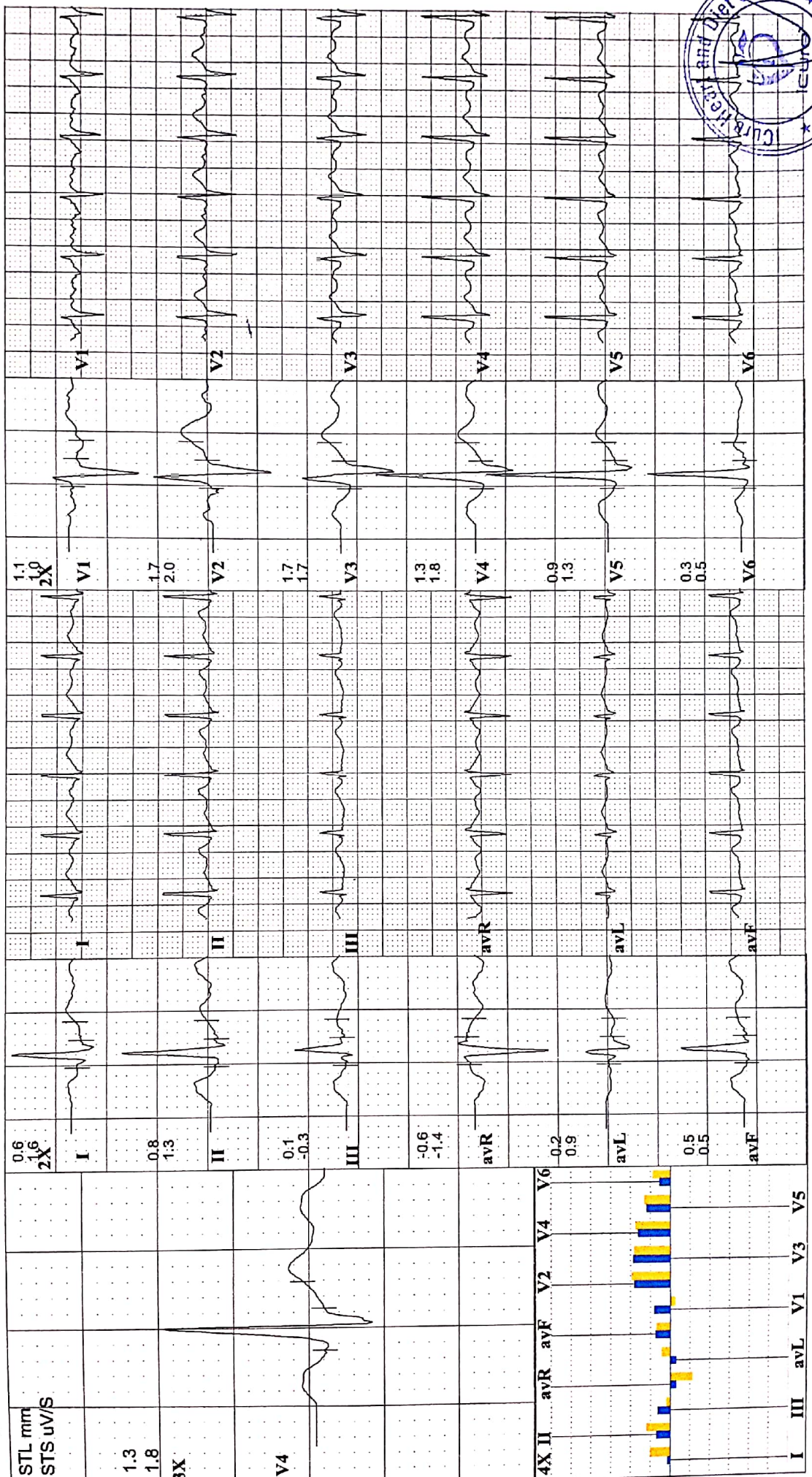

iCure Heart Care

402, Epsilon Tower, Race Course Road, Vadodara



Linked Medians
S5

Speed: 5.4 kmh Hr: 143
Grade: 14% Mets: 9.5
Protocol: M. Bruce BP: 150/100 mmHg Curr Time: 15:29

Target Hr: 75% of 189
Filter: 0.1 - 100 Hz Gain: 10 mm/mV
Sweep: 25 mm/S
Median Sweep: 25 mm/S

BLC: On
Notch: On

Y 782
31 Yrs/M
Date: 07-12-2021 Time: 10:19 AM

AKASH TIWARI
Kg / Ht- cms
Ref.No.:

Post J: 63 mS

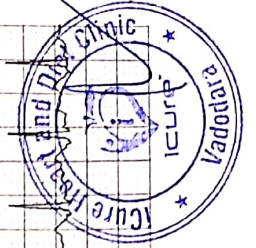
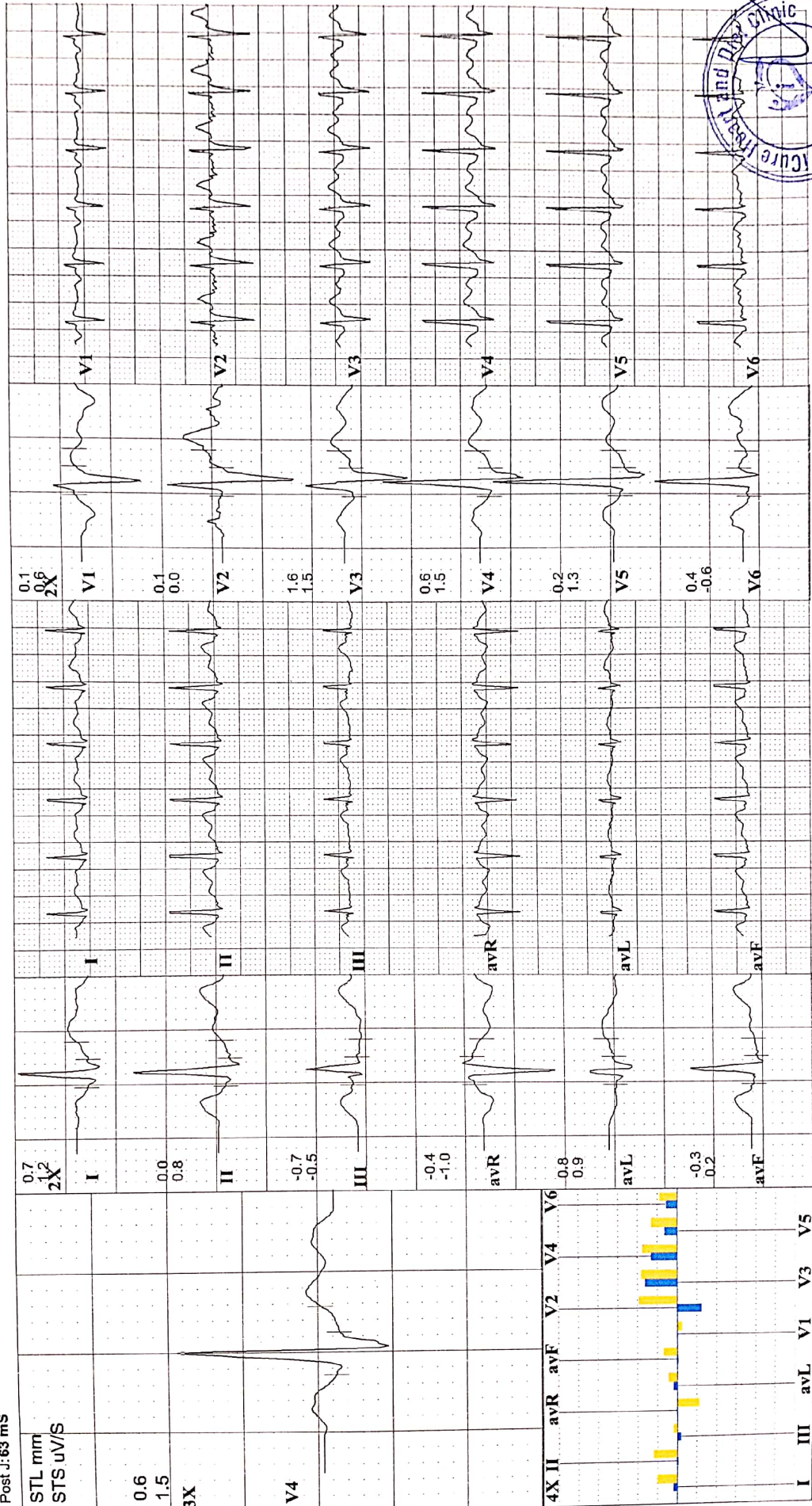

iCure Heart Care

402, Epsilon Tower, Race Course Road, Vadodara



Linked Medians
Peak Ex

Speed: 6.7 kmh Hr: 185
Grade: 16 % Mets: 12.1
Protocol: M. Bruce BP: 160/110 mmHg Curr Time: 16:26

Target Hr: 97 % of 189
Ex Time: 15:57
Filler: 0.1 - 100 Hz
BLC: On
Gain: 10 mm/mV
Sweep: 25 mm/s
Median Sweep: 25 mm/s
Notch On

Y 782
31 Yrs/M
Date: 07-12-2021 Time: 10:19 AM
Post J: 60 mS

AKASH TIWARI
Kg / Ht cms
Ref.No.:

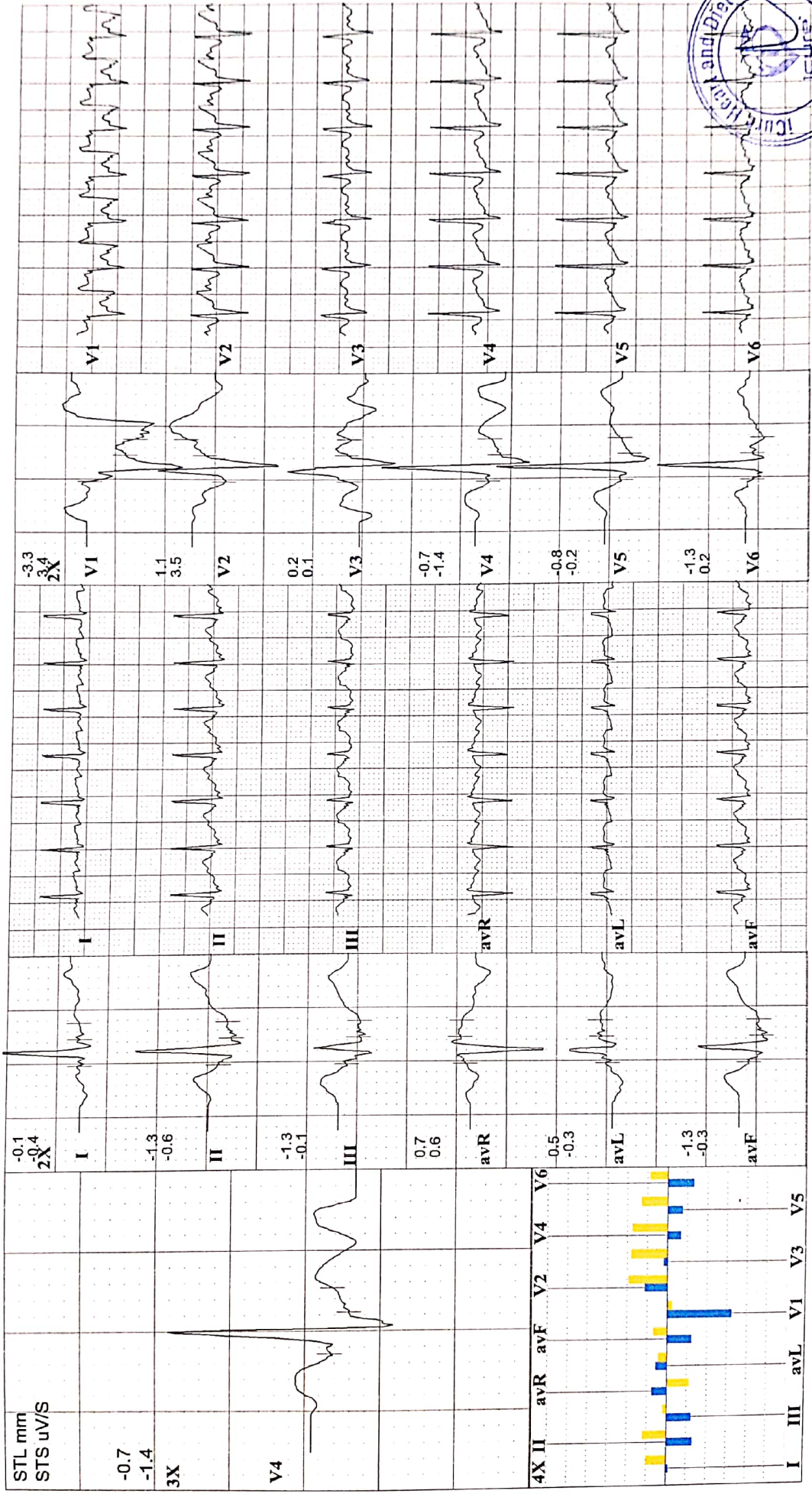

iCure Heart Care

402 , Epsilon Tower, Race Course Road, Vadodara



Linked Medians
Post Ex 1

Speed: --- km/h Hr: 118
Grade: --- % Mets: 1
Protocol: M. Bruce BP: 160/110 mmHg Curr Time: 18:26

Target Hr: 62 % of 189
Ex Time: 15:57
Filter: 0.1 - 100 Hz Gain: 10 mm/mV
BLC: On Sweep: 25 mm/s
NotchOn Median Sweep: 25 mm/s

Y 782
31 Yrs/ M
Date: 07-12-2021 Time: 10:19 AM

AKASH TIWARI
Kg / Ht- cms
Ref.No.:

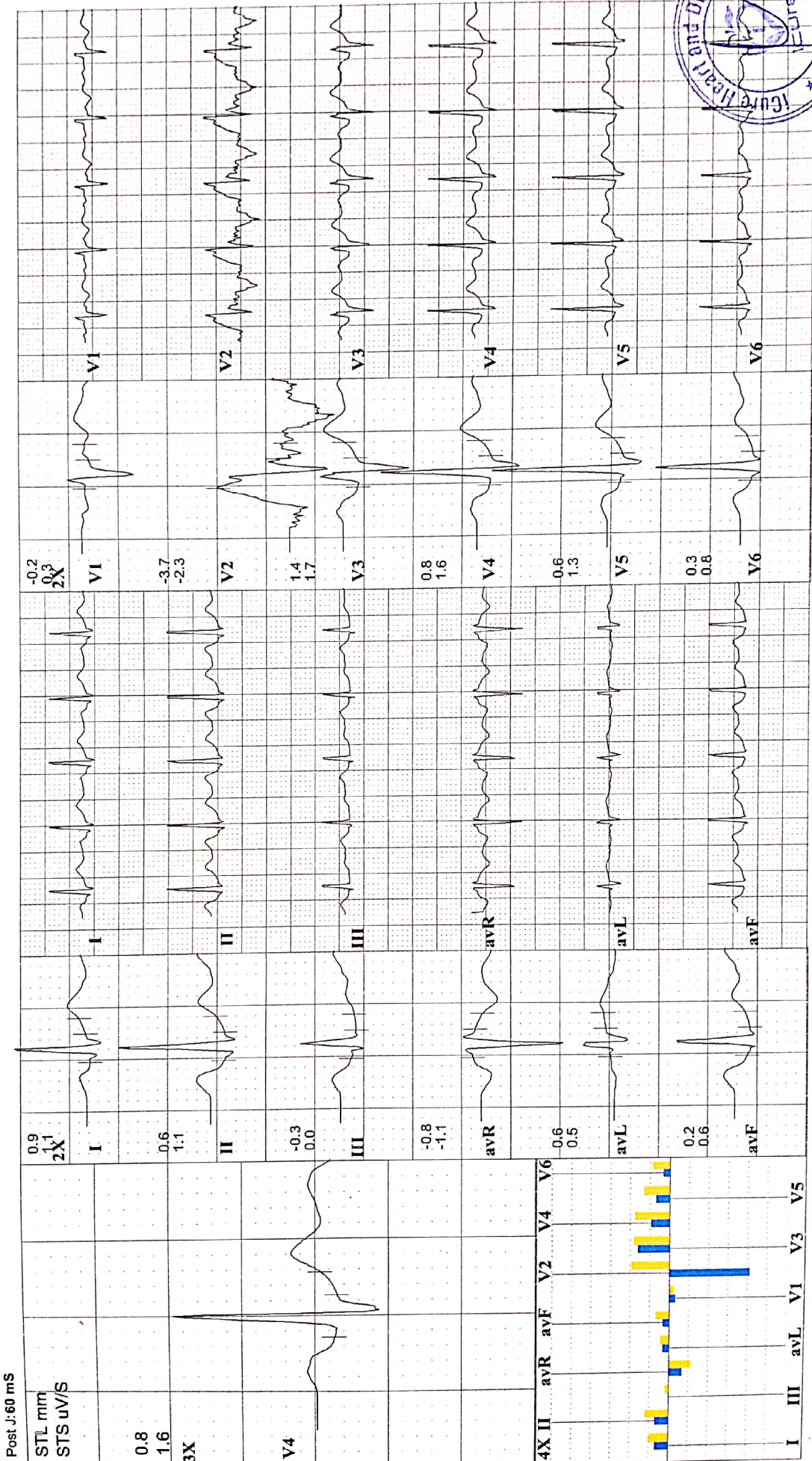

iCure Heart Care

402 , Epsilon Tower, Race Course Road, Vadodara



Y 782
31 Yrs/M
Date: 07-12-2021 Time: 10:19 AM

AKASH TIWARI
Kg / Ht- cms
Ref.No.:

Speed: --- kmh Hr: 114
Grade: --- % Mets: 1

Target Hr: 60 % of 189
Ex Time: 15:57
Protocol: M. Bruce BP: 150/90 mmHg Curr Time: 19:08

10 mm/mV
25 mm/s
Median Sweep: 25 mm/s

Linked Medians
Post Ex 2

Post J: 66 mS

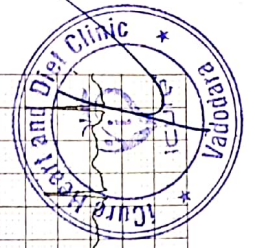
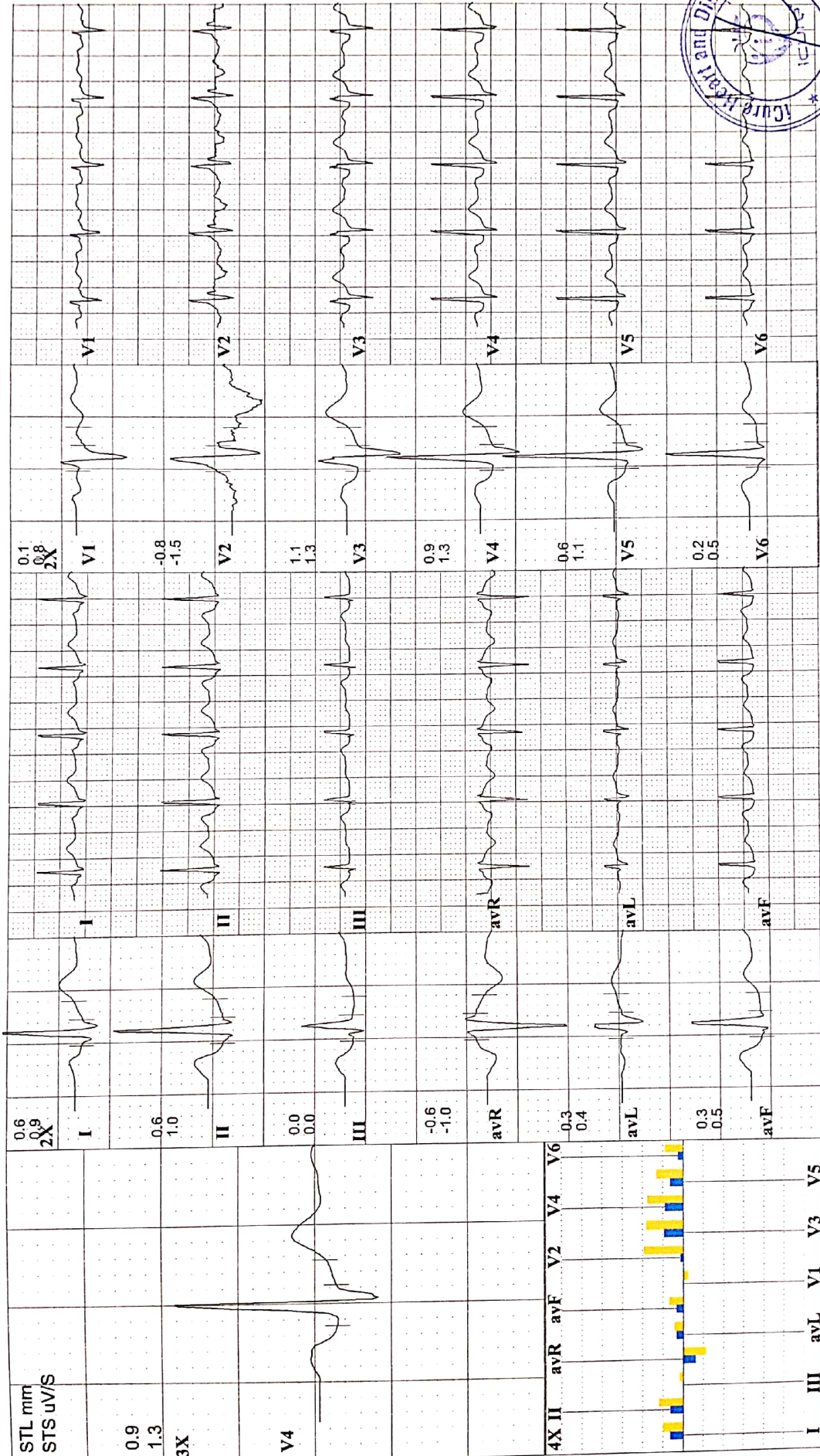

iCure Heart Care

402, Epsilon Tower, Race Course Road, Vadodara



Y 782 **AKASH TIWARI** **Speed: --- km/h** **Hr: 86** **Target Hr: 45 % of 189** **Filter: 0.1 - 100 Hz** **Gain: 10 mm/mV**
31 Yrs/M **Kg / Ht- cms** **Grade: --- %** **Mets: 1** **Ex Time: --- min:sec** **BLC: On** **Sweep: 25 mm/S**
Date: 07-12-2021 Time: 10:19 AM **Ref.No:** **Protocol: M. Bruce BP: 120/80 mmHg** **Curr Time: 00:18** **NotchOn** **Median Sweep: 25 mm/S**
Post J: 67 mS

Linked Medians
Pre Ex
Standing

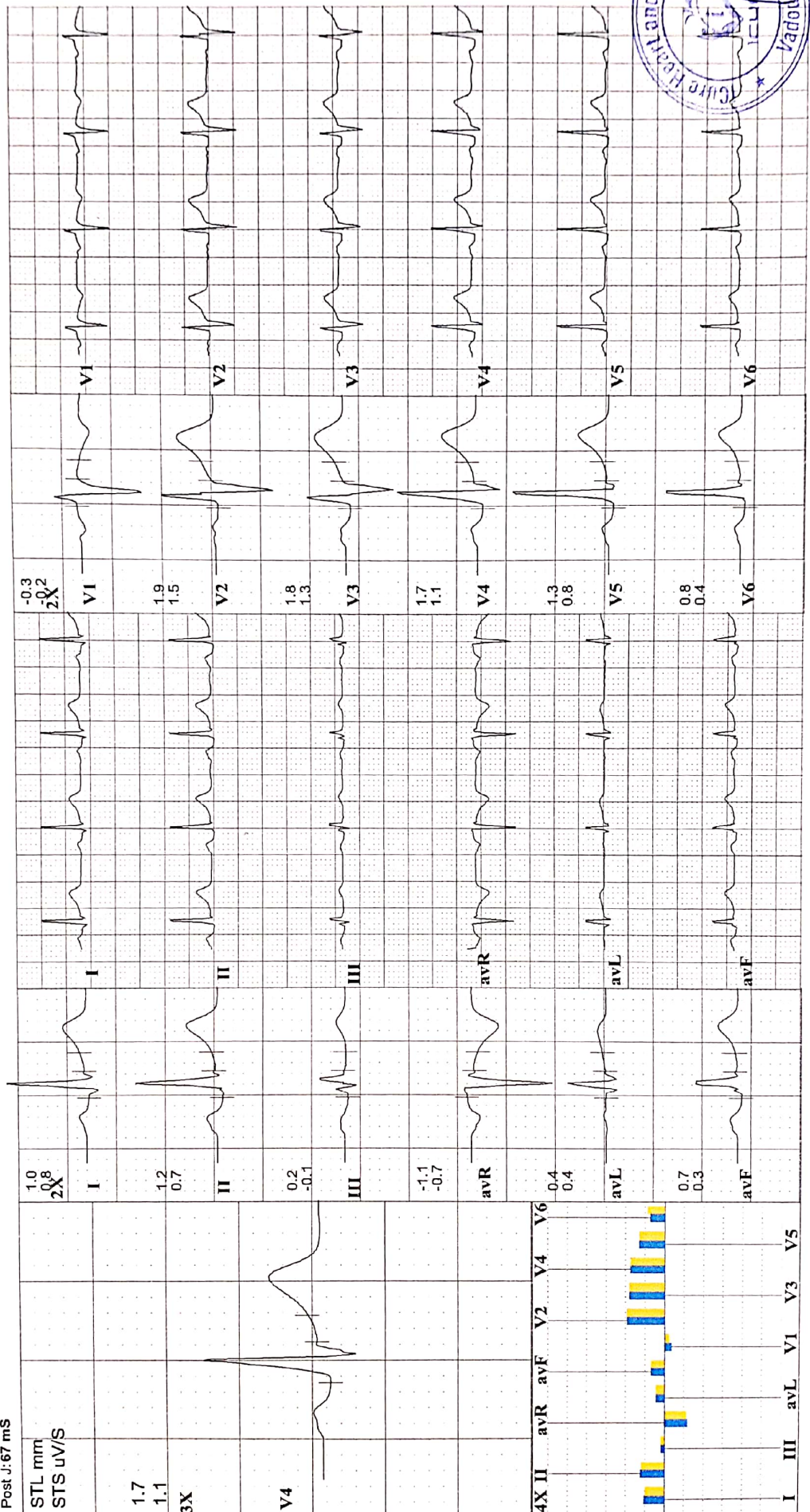

iCure Heart Care

402 , Epsilon Tower, Race Course Road, Vadodara



Y 782
31 Yrs/ M
Date: 07-12-2021 Time: 10:19 AM

AKASH TIWARI
Kg / Ht- cms
Ref.No.:

Speed: --- km/h Hr: 81
Grade: --- % Mets: 1
Protocol: M. Bruce BP: 120/80 mmHg Curr Time: 00:26

Target Hr: 42 % of 189 Filter: 0.1 - 100 Hz Gain: 10 mm/mV
Ex Time: --- min:sec BLC: On Sweep: 25 mm/s
Median Sweep: 25 mm/s

Linked Medians
Pre Ex
Hyp Vent

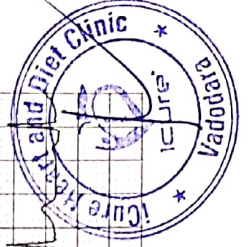
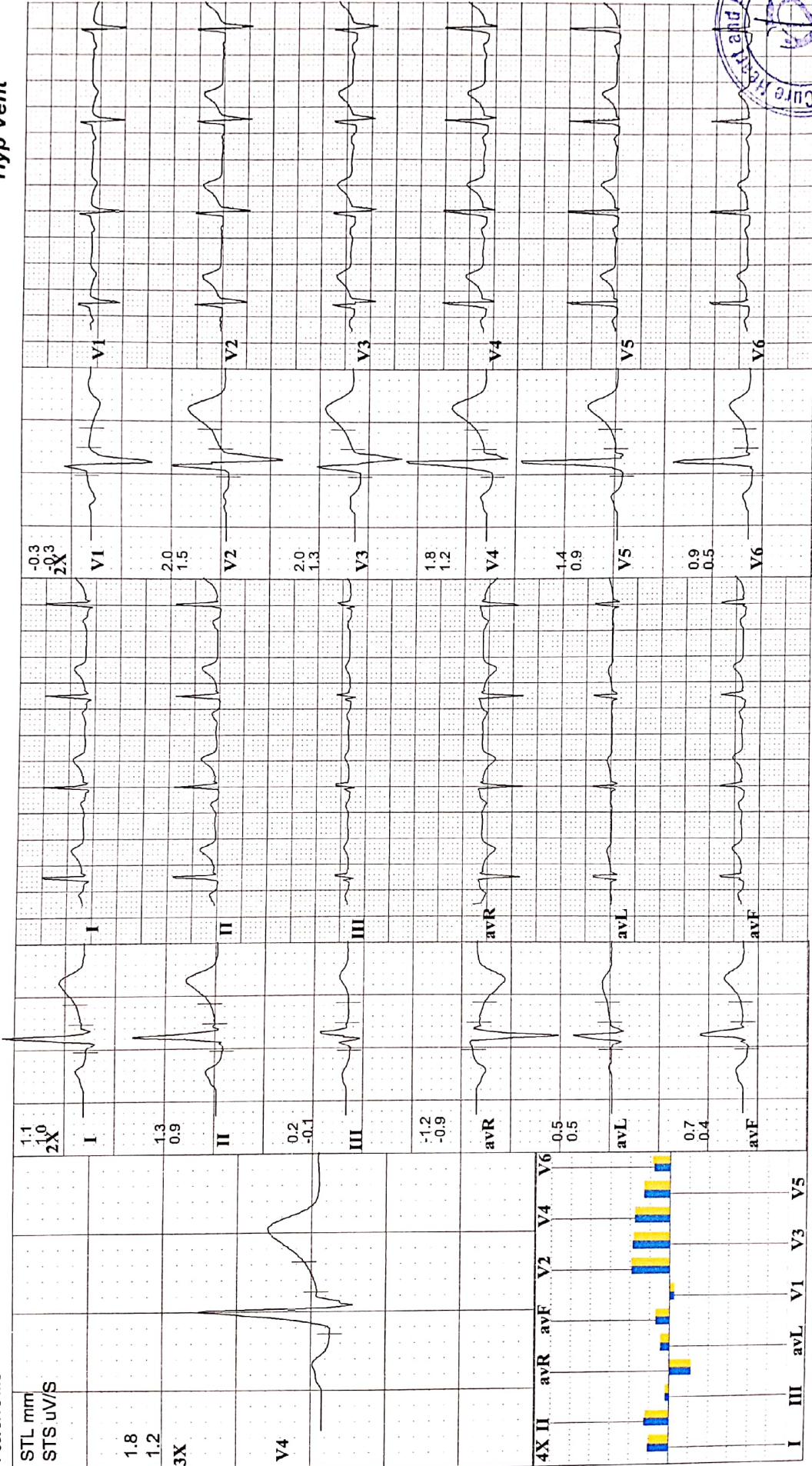



iCure Heart Care

402, Epsilon Tower, Race Course Road, Vadodara

TrueST 3.00

Y 782
 31 Yrs/ M AKASH TIWARI
 Kg/ Ht- cms Ref.No.:
 Date: 07-12-2021 Time: 10:19 AM
 Post J: 76 mS

Speed: --- kmh Hr: 83 Target Hr: 43 % of 189 Filter: 0.1 - 100 Hz Gain: 10 mm/mV
 Grade: --- % Mets: 1 Ex Time: --- min:sec BLC: On Sweep: 25 mm/S
 Protocol: M. Bruce BP: 120/80 mmHg Curr Time: 00:29 NotchOn Median Sweep: 25 mm/S

Linked Medians
 Pre Ex
 Supine

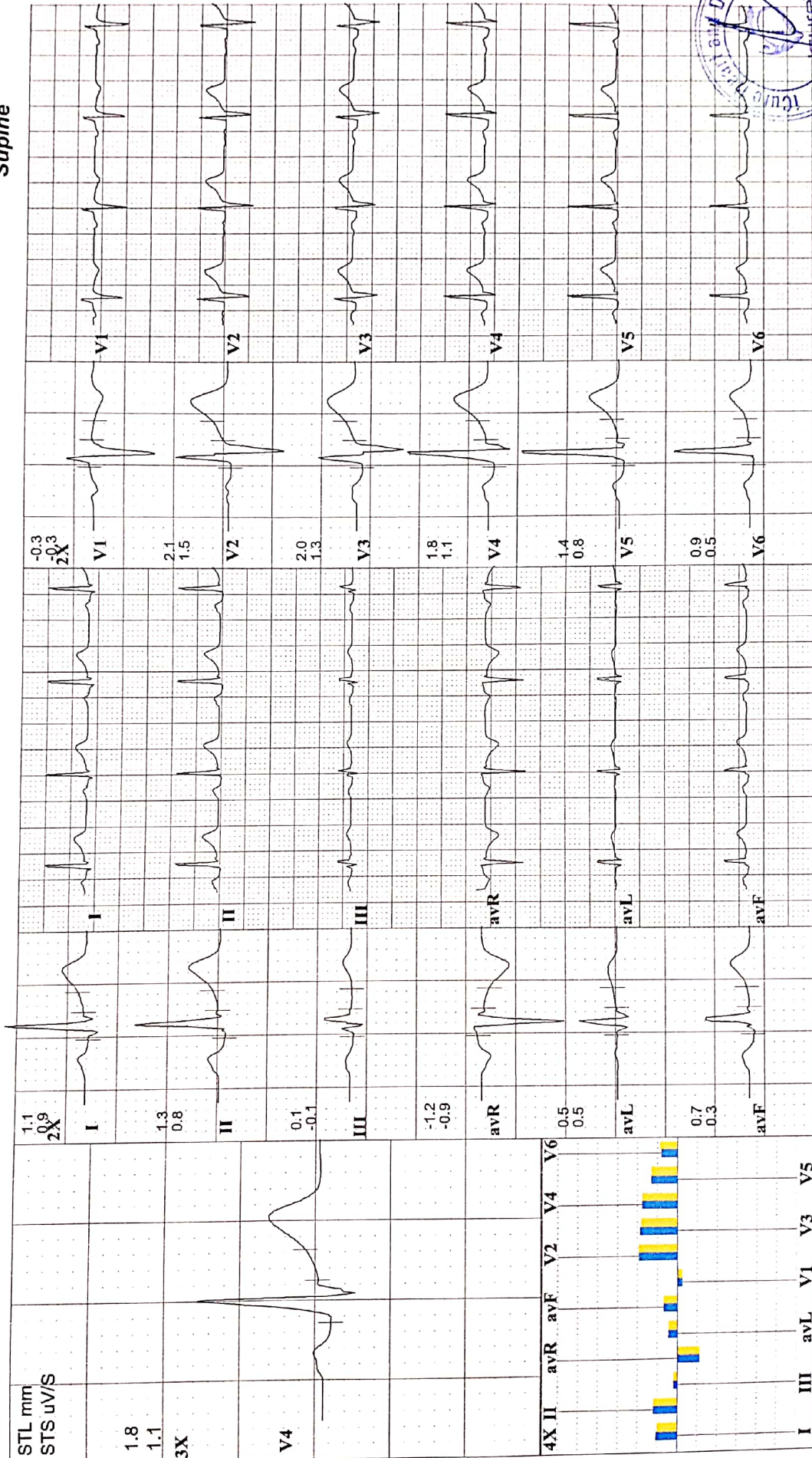

Heart & General Clinic

iCure Heart & Diet Clinic, 402, Epsilon tower, opp Pasha bhai park, Race course, Vadodara

NAME : Akash Tiwari	AGE: 30 Y/M	DATE : 07/12/2021
---------------------	-------------	-------------------

ULTRASOUND WHOLE ABDOMEN
(Screening Only)

Liver is normal in size and shows normal parenchymal reflectivity. No focal lesion is seen. Hepatic veins appear normal. There is no evidence of any dilated intra hepatic billiary radicals.

Portal Vein appears normal in diameter. **Common Bile Duct** is of normal diameter.

Gallbladder is distended with normal wall thickness. There is no evidence of gallstones. No evidence of peri-cholecystic fluid or probe tenderness.

Pancreas is normal in size and shows homogenous reflectivity. There is no evidence of any calcification or ductal dilatation.

Spleen is normal size and shows a homogenous echotexture. There is no evidence of any focal lesion.

Both Kidneys are normal in position and size. They show normal cortical reflectivity and cortico-medullary distinction. Right kidney measures 65x48mm. Left kidney measures 72x51mm. There is no evidence of renal calculi, hydronephrosis or mass seen.

Bladder is well distended and shows normal wall thickness. No evidence of intra-luminal mass or calculi.

Prostate gland is normal in size. It has smooth outlines and normal reflectivity. There is no evidence of ascites.

No evidence of any gross bowel mass seen.

No evidence of any aorto-caval or mesenteric root lymphadenopathy.

Appendix cannot be imaged. No mass or collection in right iliac fossa.

CONCLUSION: No sonographic abnormality is seen.

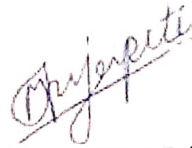

DR. MEHUL PRAJAPATI
CONSULTANT RADIOLOGIST

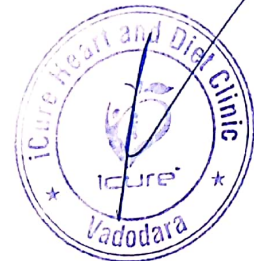



J K V LABORATORY



FF-5, Pancham Elite, Khodiyar Nagar, New V.I.P. Road, Vadodara-390 022.
8320343731 / 9601969303M jkvlaboratory2021@gmail.com

Patient's Name : AKASH TIWARI
Referred by : I Cure Heart & Diet Clinic
Date : 07/12/2021 14:24

Ref. No. : 6146
Age : 31 Years
Sex : Male

LIPID PROFILE

Test Name	Result	Units	Biological Reference Interval
Cholesterol :	166.5	mg/dl	Desirable level/low risk : < 200 Borderline level/moderate risk : 200-250 Elevated level/ high risk : > 250
Triglyceride :	124.6	mg/dl	Normal : <150 Borderline high : 150-200 High : > 200
HDL Cholesterol :	56.4	mg/dl	Desirable level/low risk : >60 Borderline level/moderate risk : 35-60 Elevated level/ high risk : <35
LDL Cholesterol :	85.18	mg/dl	Desirable level/low risk : <130 Borderline level/moderate risk : 130-159 Elevated level/ high risk : >159
VLDL :	24.92	mg/dl	Upto 34
Chol./HDL Ratio :	3		
LDL/HDL Ratio :	1.5		Desirable level/low risk : 0.5-3.0 Borderline level/moderate risk : 3.0-6.0 Elevated level/ high risk : >6.0
Total Lipids :	657.6	mg/dl	400 - 1000

DR K K PATEL

MD (G-20476)

CONSULTANT PATHOLOGIST

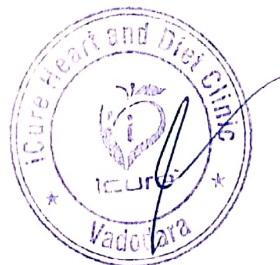



J K V LABORATORY

FF-5, Pancham Elite, Khodiyar Nagar, New V.I.P. Road, Vadodara-390 022.
8320343731 / 9601969303M jkvlaboratory2021@gmail.com



Patient's Name : **AKASH TIWARI**
Referred by : I Cure Heart & Diet Clinic
Date : 07/12/2021 14:24

Ref. No. : 6146
Age : 31 Years
Sex : Male

THYROID FUNCTION TEST

Test Name	Result	Units	Biological Reference Interval
Serum T3 :	0.93	ng/ml	[0.60 - 1.81]
Serum T4 :	4.58	µg/dl	[4.50 - 10.90]
Serum TSH : (CHEMILUMINESCENCE)	3.164	µIU/ml	[0.55 - 4.78]

Thyroid stimulating hormone (TSH) is synthesized and secreted by the anterior pituitary in response to a negative feedback mechanism involving concentrations of FT3 (free T3) and FT4 (free T4). Additionally, the hypothalamic tripeptide, thyrotropin-releasing hormone (TRH), directly stimulates TSH production. TSH stimulates thyroid cell production and hypertrophy, also stimulate the thyroid gland to synthesize and secrete T3 and T4.

Quantification of TSH is significant to differentiate primary (thyroid) from secondary (pituitary) and tertiary (hypothalamus) hypothyroidism. In primary hypothyroidism, TSH levels are significantly elevated, while in secondary and tertiary hypothyroidism, TSH levels are low.

TSH levels During Pregnancy :

- First Trimester : 0.1 to 2.5 µIU/mL
- Second Trimester : 0.2 to 3.0 µIU/mL
- Third trimester : 0.3 to 3.0 µIU/mL

Reference : Carl A.Burtis,Edward R.Ashwood,David E.Bruns. Tietz Textbook of Clinical Chemistry and Molecular Diagnostics. 5th Edition. Philadelphia: WB Saunders,2012:2170

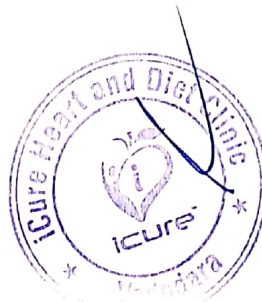

DR K K PATEL
MD (G-20476)
CONSULTANT PATHOLOGIST



J K V LABORATORY



FF-5, Pancham Elite, Khodiyar Nagar, New V.I.P. Road, Vadodara-390 022.
8320343731 / 9601969303 jkvlaboratory2021@gmail.com

Patient's Name	: AKASH TIWARI	Ref. No.	: 6146
Referred by	: I Cure Heart & Diet Clinic	Age	: 31 Years
Date	: 07/12/2021 14:24	Sex	: Male

HBA1C [Glycosylated Haemoglobin]

Test Name	Result	Units	Biological Reference Interval
Glycosylated Haemoglobin : (HBA1C)	5.1	%	Excellent control: 4.2-6.2 Good Control : 6.3-7.2 Fair Control : 7.3-8.2 Poor Control : >8.3

Estimated Average glucose : 99.67 mg/dl

Comment : *As per the new 2009 update of American Diabetes Association regarding HbA1C & Mean Blood Glucose relationship.

NOTE: This test is used to monitor diabetic patients compliance with the therapeutic regimen and long term blood glucose control. It's level is proportional to both the average blood glucose concentration and the life span of the red blood cells (RBC) in circulation. HbA1c values are free of day to day glucose fluctuations and are unaffected by exercise or recent food intake.

DR K K PATEL
MD (G-20476)
CONSULTANT PATHOLOGIST

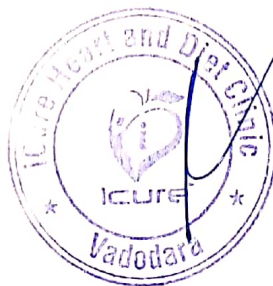



J K V LABORATORY

FF-5, Pancham Elite, Khodiyar Nagar, New V.I.P. Road, Vadodara-390 022.
8320343731 / 9601969303M jkvlaboratory2021@gmail.com



Patient's Name : **AKASH TIWARI** Ref. No. : 6146
Referred by : I Cure Heart & Diet Clinic Age : 31 Years
Date : 07/12/2021 14:24 Sex : Male

LIVER FUNCTION TEST

Test Name	Result	Units	Biological Reference Interval
S.G.P.T. (ALT) :	21.6	U/L	30- 65
S.G.O.T. (AST) :	19.4	IU/L	[Female: 0 - 31] [Male: 0 - 35]
S. Alkaline Phosphatase :	79	IU/L	[upto 15 yrs Female 50-162] [>20 yrs Female 42 - 141] [>20 yrs Male 53 - 119]
S. Bilirubin (Total) :	0.97	mg/dl	[0.1 to 1.2]
S. Bilirubin (Direct) :	0.23	mg/dl	[0.0 to 0.3]
S. Bilirubin (Indirect) :	0.74	mg/dl	[0.0 to 0.9]
S. Proteins: (Total) :	7.04	gm/dl	[6.6 to 8.8]
S. Albumin :	4.36	gm/dl	[3.5 to 5.2]
S. Globulin :	2.68	gm/dl	[2.5 to 3.0]
A/G Ratio :	1.6		
G.G.T. : (Gamma-Glutamyl Transferase)	30.5	IU/L	[8 to 78]



DR K K PATEL
MD (G-20476)
CONSULTANT PATHOLOGIST



J K V LABORATORY

FF-5, Pancham Elite, Khodiyar Nagar, New V.I.P. Road, Vadodara-390 022.
8320343731 / 9601969303M jkvlaboratory2021@gmail.com



Patient's Name : **AKASH TIWARI**
Referred by : I Cure Heart & Diet Clinic
Date : 07/12/2021 14:24

Ref. No. : 6146
Age : 31 Years
Sex : Male

RENAL FUNCTION TEST

Test Name	Result	Units	Biological Reference Interval
Blood Urea :	36.1	mg/dl	[12.6 to 42.6]
Blood Urea Nitrogen :	16.85	mg/dl	[8 to 23]
Serum Creatinine :	0.93	mg/dl	[Male : 0.6 to 1.1] [Female : 0.5 to 0.9]

DR K K PATEL

MD (G-20476)

CONSULTANT PATHOLOGIST





JKV LABORATORY

FF-5, Pancham Elite, Khodiyar Nagar, New V.I.P. Road, Vadodara-390 022.
8320343731 / 9601969303 | jkvlaboratory2021@gmail.com



Patient's Name : AKASH TIWARI
Referred by : I Cure Heart & Diet Clinic
Date : 07/12/2021 14:24

Ref. No. : 6146
Age : 31 Years
Sex : Male

BIOCHEMICAL TESTS

Test Name	Result	Units	Biological Reference Interval
Uric Acid :	4.26	mg/dl	3.4 - 7.0

DR K K PATEL

MD (G-20476)

CONSULTANT PATHOLOGIST





J K V LABORATORY

FF-5, Pancham Elite, Khodiyar Nagar, New V.I.P. Road, Vadodara-390 022.
8320343731 / 9601969303M jkvlaboratory2021@gmail.com



Patient's Name : **AKASH TIWARI**
Referred by : I Cure Heart & Diet Clinic
Date : 07/12/2021 14:24

Ref. No. : 6146
Age : 31 Years
Sex : Male

HEMOGRAM

Test Name	Result	Units	Biological Reference Interval
Hemoglobin :	13.8	g/dl	[13.0-18.0]
Total RBC Count :	5.03	mill/cmm	[4.7-6.0]
<u>Blood Indices</u>			
P.C.V :	46.2	%	[42-52]
M.C.V. :	91.85	femtolitre	[78-100]
M.C.H. :	27.44	pg	[27-31]
M.C.H.C. :	29.9	g/dl	[32-36]
R.D.W. :	13.5	%	[11.5-14.0]
Total WBC Count :	8700	/cmm	[4000-10000]
Platelet Count :	356000	/cmm	150000-450000
<u>Differential WBC Count</u>			
Polymorphs :	60	%	[60 - 70]
Lymphocytes :	34	%	[20 - 40]
Eosinophils :	02	%	[1 - 4]
Monocytes :	04	%	[2 - 6]
Basophils :	00	%	[0 - 1]
MPV :	8.5		
PDW-CV :	9.1		
PDW-SD :	12.4		
PCT :	0.25		
P-LCR :	23.1		
<u>Erythrocyte Sedimentation Rate</u> [Modified Westergren]			
After 1 hour :	04	mm	[M: 1 - 7 / F: 3 - 12]

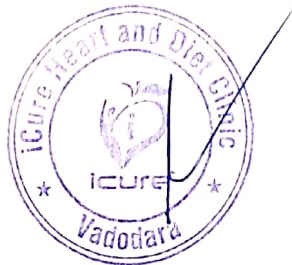

DR K K PATEL

MD (G-20476)

CONSULTANT PATHOLOGIST

Heart & General Clinic

iCure Heart & Diet Clinic, 402, Epsilon tower, opp Pasha bhai park, Race course, Vadodara

Patient ID		Patient Name	AKASH TIWARI
Age	30/M	Date	07-12-2021
Gender	MALE	Ref Doctor	ICURE HEART & DIET CLINIC

X RAY CHEST PA VIEW.

BOTH LUNG FIELDS APPEAR CLEAR.

NO CONSOLIDATION OR MASS LESION IS SEEN.

BOTH CP ANGLES ARE CLEAR.

CARDIAC SIZE APPEARS WITHIN NORMAL LIMIT.

TRACHEA IS CENTRAL IN POSITION.

MEDIASTINAL SHADOW IS NORMAL.

BOTH DOMES OF DIAPHRAGM ARE NORMAL.

BONY THORAX UNDER VISION APPEARS NORMAL

IMPRESSIONS : NO SIGNIFICANT ABNORMALITY DETECTED



Dr. Heny Viral Gandhi DMRE
Consultant Radiologist

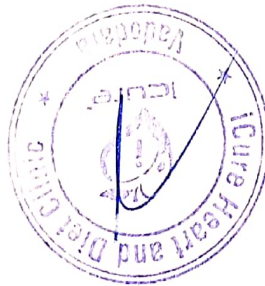



JKV LABORATORY

Time : 7 a.m. to 9.00 p.m. • Emergency 24 Hrs.

An iso 9001 2015 certified

Name : AKASH TIWARI
Ref By : ICURE HEART & DIET CLINIC

Age/Sex : 31 Yrs./M
Date : 07/12/2021
Report ID. : 3

HAEMOGRAM PROFILE

TEST	RESULT
Blood Group	: "O"
Rh Factor (Anti D.)	: "POSITIVE"

BIOCHEMISTRY

FASTING (FBS)			
Blood Glucose	: 92.0	mg/dL	70 - 110 mg/dL
POST-PRANDIAL			
Blood Glucose	: <u>79.0</u>	mg/dL	80 - 140 mg/dL

Done By Fully Auto Analyzer MIURA, A-1004

EXAMINATION OF URINE

Sample : FASTING
PHYSICAL EXAMINATION

Colour : YELLOW
Specific Gravit : 1.003
Deposits : ABSENT

CHEMICAL EXAMINATION

Sugar : NIL
Bile Salts : ABSENT
Urobilinogen : NORMAL : ~ < 1.0 mg/dL
Nitrate : ABSENT

MICROSCOPIC EXAMINATION

RBC : NIL
Crystals : NIL
Cast : NIL

Quantity : 10 mL
Transparency : CLEAR
Reaction : ACIDIC

Albumin : NIL
Acetone : ABSENT
Bile Pigments : ABSENT
Occult Blood : ABSENT

Pus Cells : 0-1 / hpf
Epithelial Cell : NIL
Amorphous Phosp : NIL

END OF REPORT



Dr. K. K. Patel
M. D. Pathologist

DR KRISH VAIDYA
MD, PGDCC
G-50510

FF-5, Pancharn Elite, Khodiyar Nagar,
New V.I.P. Road, Vadodara-390 022.
Mob. : 9601969303 / 8320343731 • jkvlaboratory2021@gmail.com

Free Home Service