GIAN LIFE CARE LIMITED

7/216 (6), SWAROOP NAGAR (IN FORN OF L.L.R. HOSPITAL) KANPUR

45 / MADHUR PRATAP SINGH / 32 Yrs / Male / 0 Cm / 0 Kg

6 x 2 + 1 Long Lead

SUPINE
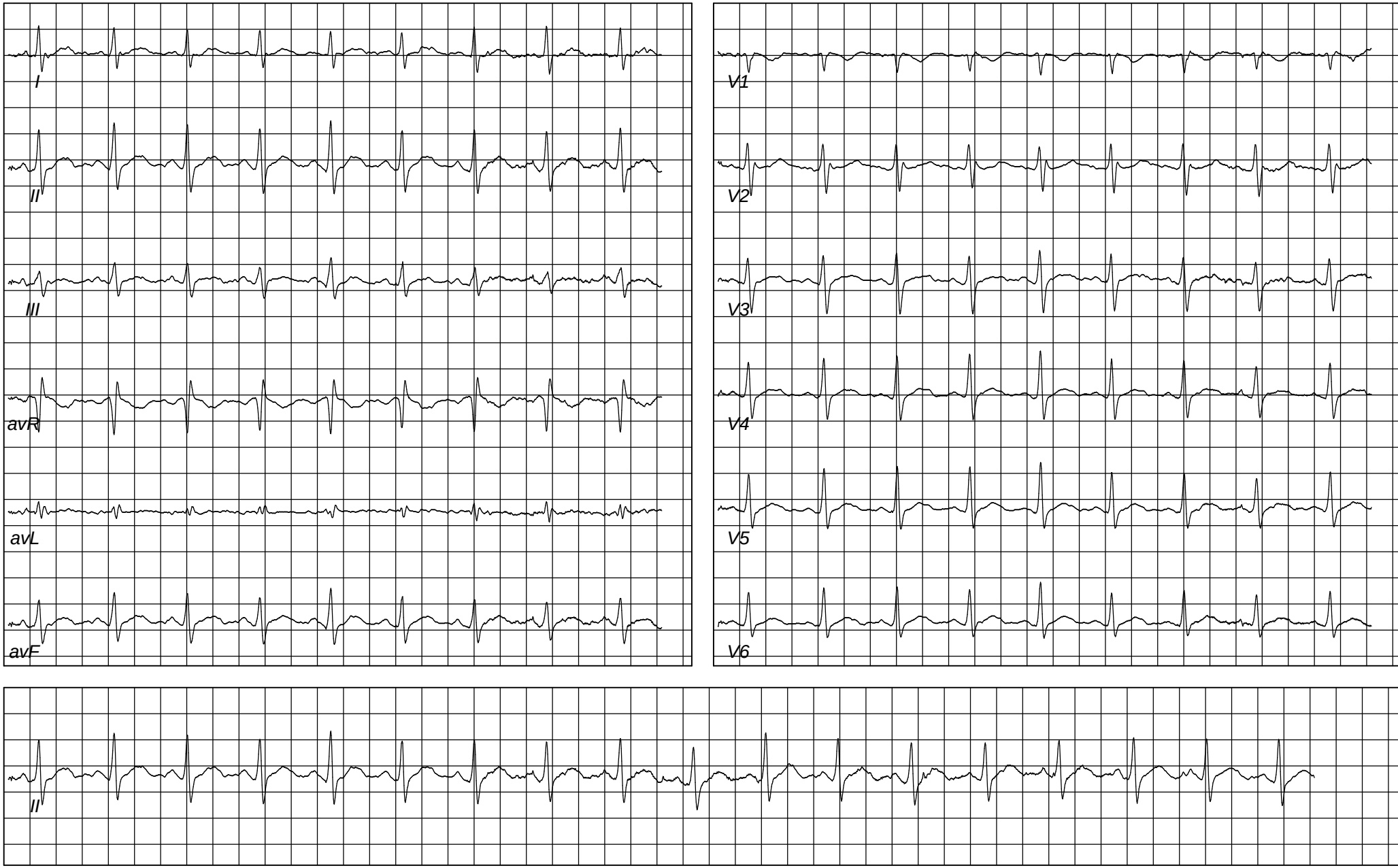
Date: 06 / 06 / 2022 02:58:11 PM METs : 01.00 HR : 103 Target HR : 54% of 188 BP : 134/80 Post J @60mSec ExTime : 03:06 Speed : 00.00 mph Grade : 00.00 % 25 mm/Sec. 1.0 Cm/mV