



Dr. Vandana G. Power M.B.B.S., D.C.P.  
Consultant Pathologist



**PARTH**  
PATHOLOGY LABORATORY  
(Computerised)

LAB - Shop No. 7, "Dewan Towers" Mangalwar Path, Near Mirajkar Tiko, Opp. Nutan Marathi High School, Kolhapur. Mob. 9118129408, 9422047400, 9921285167

DATE - 07/03/2023

PATIENT NAME- KASIM MUJAWAR

AGE - 33Y/MALE

HEIGHT - 186 cm

WEIGHT - 88 kg

BLOOD PRESSURE - 118 / 73 mmHg

PULSES - 83 / Min

FIT TO PERFORM TO ALL DUTIES

Dr. Vandana G. Power  
M.B.B.S., D.C.P.  
Reg. No. 10137

**PATHOLOGIST**

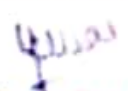
  
DR. VANDANA POWER  
M.B.B.S., D.C.P.



All Biochemistry Tests Done By Computerised Auto Analyser

HAEMATOLOGY • CLINICAL PATHOLOGY • BIOCHEMISTRY • SEROLOGY • MICROBIOLOGY • HISTOPATHOLOGY

24 Hours Emergency Service

Home Service Available

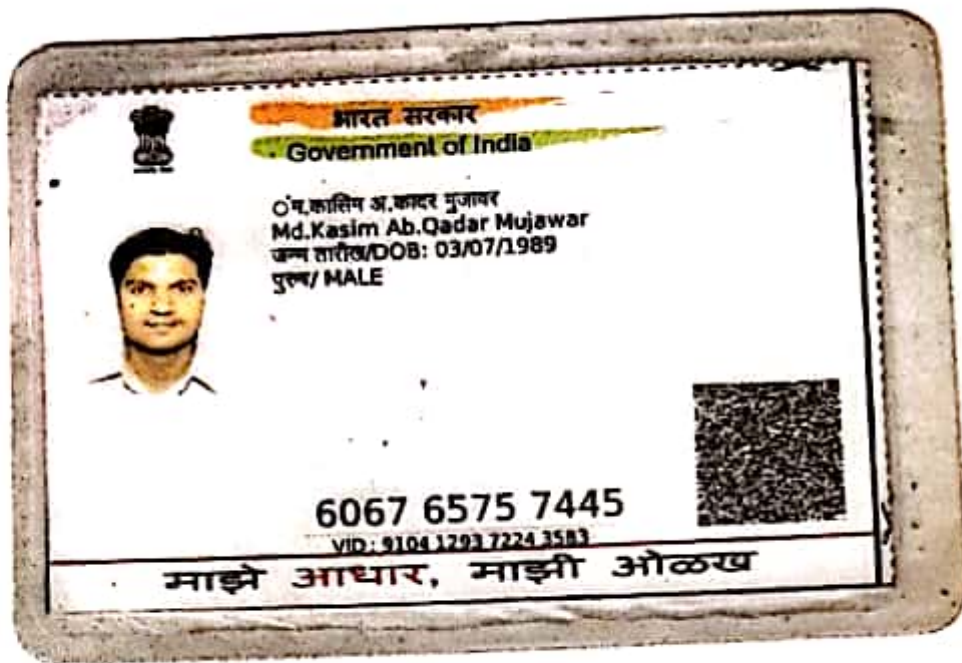

*Md. Kasim*  
for health check up.  
07.03.23



**Dr. Vandana G. Powar**  
M.B.B.S., D.C.P.  
Reg. No. 68137



Shop No. 7, "Diwan Towers" Mangalwar Peth, Near Mirajkar Tikti, Opp. Nutan Marathi High School, Kolhapur. Mob. 9158529408, 9422047480, 9921285167

NAME : MR. KASIM MUJAWAR  
REF BY : Dr. MEDIWHEEL LIFE INS

DATE : 07/03/2023 PT.NO. : 201 07032  
AGE : 33. Yrs. SEX : M

**HAEMOGRAM WITH INDICES**

Test	Result	Units	Normal Range
<b>Haemoglobin</b>	- 15.0	g/dl	14-18
<b>RBC Count</b>	- 5.55	millions / cu-mm	4.5 - 6.5
<b>PCV</b>	- 45.1	%	40 - 54
<b>MCV</b>	- 81.3	fL	80 - 96
<b>MCH</b>	- 27	Pg	27 - 33
<b>MCHC</b>	- 33.3	gm/dl	33 - 36
<b>RDW CV</b>	- 11.6	%	11.0 - 14.5
<b>WBC Count</b>	- 7000	/cumm	4000 - 11000
Neutrophils	- 55	%	40 - 75
Lymphocytes	- 40	%	20 - 40
Eosinophils	- 03	%	1 - 6
Monocytes	- 02	%	2-10
Basophils	- 00	%	0 - 1
<b>Platelet Count</b>	- 281000	/ul	150000 - 450000
MPV	- 9.0	fL	7.4 - 10.4
PDW	- 10.8	%	8-12
P-LCR	- 17.6	%	15-35
<b>E.S.R.</b> (By Wintrobe Method)	- 09	mm at 1hr	0-10
RBC Morphology	-	Normochromic, Normocytic.	
WBC Morphology	-	Within Normal Limits	
Platelets	-	Adequate	
* Blood group	-	'A' Rh Positive	

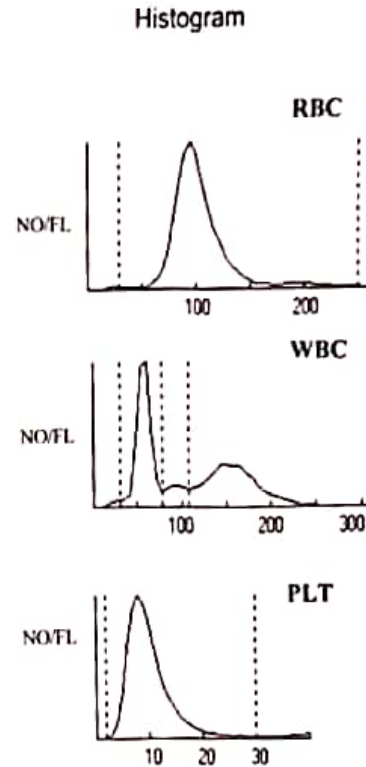

Dr. Vandana G. Powar  
M.B.B.S., D.C.P.  
Reg. No. 68137  
**PATHOLOGIST**  
*[Signature]*  
DR. VANDANA POWAR  
M.B.B.S., D.C.P.



All Biochemistry Tests Done By Computerised Auto Analyser  
HAEMATOLOGY | CLINICAL PATHOLOGY | BIOCHEMISTRY | SEROLOGY | MICROBIOLOGY | HISTOPATHOLOGY  
**24 Hours Emergency Service** **Home Service Available**

Dr. Vandana G. Powar M.B.B.S., D.C.P.  
Consultant Pathologist



**PARTH**  
PATHOLOGY LABORATORY  
(Computerised)

- Shop No. 7, "Diwan Towers" Mangalwar Peth, Near Mirajkar Tikti, Opp. Nutan Marathi High School, Kolhapur. Mob. 9158529408, 9422047480, 9921285167

PT.NAME : MR. KASIM MUJAWAR  
REF. BY : DR. MEDIWHEEL LIFE INS

DATE : 07/03/2023  
AGE : 33 Yrs. SEX : M  
PT.NO. : 201 070323

### BIOCHEMISTRY TEST REPORT

			<u>Normal Range</u>
Fasting Plasma Glucose	: 92.1	mg/dl	60-110 mg/dl
2 Hrs. Plasma Glucose	: 112.0	mg/dl	90-140 mg/dl
S. Creatinine	: 0.8	mg/dl	0.7 - 1.4 mg/dl
Blood Urea	: 25.1	mg/dl	12-42 mg/dl
Blood Urea Nitrogen	: 11.73	mg/dl	5 - 21 mg/dl
S. Uric acid	: 4.3	mg/dl	3.5 -7.2 mg/dl
CHOLESTEROL	: 159.0	mg/dl	0-250 mg/dl
HDL Cholesterol	: 33.2	mg/dl	30 - 70 mg/dl
S. Triglycerides	: 90.7	mg/dl	0-170 mg/dl
LDL Cholesterol	: 107.7	mg/dl	60 - 150 mg/dl
TC/HDL Ratio	: 4.8		0 - 5
LDLC/HDL Ratio	: 3.2		2.5 - 3.5



Dr. Vandana G. Powar  
M.B.B.S., D.C.P.  
Reg. No. 68137

**PATHOLOGIST**

DR. VANDANA POWAR  
M.B.B.S., D.C.P.

All Biochemistry Tests Done By Computerised Auto Analyser

HAEMATOLOGY | CLINICAL PATHOLOGY | BIOCHEMISTRY | SEROLOGY | MICROBIOLOGY | HISTOPATHOLOGY

24 Hours Emergency Service

Home Service Available

Dr. Vandana G. Powar M.B.B.S., D.C.P.  
Consultant Pathologist



**PARTH**  
PATHOLOGY LABORATORY  
(Computerised)

Shop No. 7, "Diwan Towers" Mangalwar Peth, Near Mirajkar Tikti, Opp. Nutan Marathi High School, Kolhapur. Mob. 9158529408, 9422047480, 9921285167

PT.NAME : MR. KASIM MUJAWAR  
REF. BY : DR. MEDIWHEEL LIFE INS

DATE : 07/03/2023  
AGE : 33 Yrs. SEX : M  
PT.NO. : 201 070323

### BIOCHEMISTRY TEST REPORT

			<u>Normal Range</u>
S. Bilirubin (Total)	: 0.28	mg/dl	0 - 1.0 mg/dl
S. Bilirubin (Direct)	: 0.12	mg/dl	0 - 0.25 mg/dl
S. Bilirubin (Indirect)	: 0.16	mg/dl	0 - 0.75 mg/dl
S.G.O.T	: 29.5	IU/L	5-40 IU/L
S.G.P.T	: 20.0	IU/L	5-40 IU/L
S. Alkaline Phosphatase	: 98.7	IU/L	37 - 147 IU/L
Total Proteins	: 7.9	g/dl	6.6 - 8.3 g/dl
S. Albumin	: 4.8	g/dl	3.5 - 5.0 g/dl
S. Globulin	: 3.1	g/dl	1.5 - 3 g/dl
A/G Ratio	: 1.5 : 1		0.90 - 2.00

Dr. Vandana G. Powar  
M.B.B.S., D.C.P.

Reg No 68137

**PATHOLOGIST**



DR. VANDANA POWAR  
M.B.B.S., D.C.P.

All Biochemistry Tests Done By Computerised Auto Analyser

HAEMATOLOGY | CLINICAL PATHOLOGY | BIOCHEMISTRY | SEROLOGY | MICROBIOLOGY | HISTOPATHOLOGY

**24 Hours Emergency Service**

**Home Service Available**

Dr. Vandana G. Powar M.B.B.S., D.C.P.  
Consultant Pathologist



**PARTH**  
PATHOLOGY LABORATORY  
(Computerised)

Shop No. 7, "Diwan Towers" Mangalwar Peth, Near Mirajkar Tikti, Opp. Nutan Marathi  
High School, Kolhapur. Mob. 9158529408, 9422047480, 9921285167

PT.NAME : MR. KASIM MUJAWAR  
REF. BY : DR. MEDIWHEEL LIFE INS

DATE : 07/03/2023  
AGE : 33 Yrs. SEX : M  
PT.NO. : 201 070323

**REPORT ON % GLYCOHAEMOGLOBIN OF BLOOD**

% Glycohaemoglobin of blood : 4.7 %

Estimated mean blood glucose : 88.0 mg/dl

(Reference For Guideline)

- < 6.0 - Normal
- 6.0 - 7.0 % - Good Control
- 7.0 - 8.0 % - Fair Control
- 8.0-10.0% - Unsatisfactory control
- >10.0% - Poor control



Dr. Vandana G. Powar  
M.B.B.S., D.C.P.

Reg. No. 66137

**PATHOLOGIST**

DR. VANDANA POWAR  
M.B.B.S., D.C.P.

All Biochemistry Tests Done By Computerised Auto Analyser

HAEMATOLOGY | CLINICAL PATHOLOGY | BIOCHEMISTRY | SEROLOGY | MICROBIOLOGY | HISTOPATHOLOGY

**24 Hours Emergency Service**

**Home Service Available**

Dr. Vandana G. Powar **MBBS, D.C.P.**  
Consultant Pathologist



# PARTH

**PATHOLOGY LABORATORY**  
(Computerised)

B - Shop No. 7, "Diwan Towers" Mangalwar Peth, Near Mirajkar Tikti, Opp. Nutan Marathi High School, Kolhapur. Mob. 9158529408, 9422047480, 9921285167

PT.NAME : MR. KASIM MUJAWAR  
REF. BY : DR. MEDIWHEEL LIFE INS

DATE : 07/03/2023  
AGE : 33 Yrs. SEX : M  
PT.NO. : 201 070323

## EXAMINATION OF URINE

Normal Range

### PHYSICAL EXAMINATION

Quantity	: 05 ml	
Colour	: Pale Yellow	
Appearance	: Clear	
Deposit	: Absent	
Reaction (pH)	: Acidic	
Specific Gravity	: 1.024	1.003 - 1.035

### CHEMICAL EXAMINATION

Proteins	: Absent	
Glucose	: Absent	
Ketone Bodies	: --	
Bile Salts	: Absent	Absent
Bile Pigments	: Absent	Absent
Urobilinogen	: --	
Occult Blood	: Absent	

### MICROSCOPIC EXAMINATION

Epithelial Cells	: 1 - 2	/hpf
Pus Cells	: 2 - 3	/hpf
Red Blood Cells	: Absent	/hpf
Casts	: Absent	
Crystals	: Absent	
Amorphous Deposits	: Absent	

### OTHER FINDINGS

Yeast Cells	: Absent
Trichomonas vaginalis	: Absent
Bacteria	: Absent
Mucus Threads	: Absent
Spermatozoa	: Absent

Dr. Vandana G. Powar  
MBBS, D.C.P.  
Reg No 66137

**PATHOLOGIST**



DR. VANDANA POWAR  
MBBS, D.C.P.

All Biochemistry Tests Done By Computerised Auto Analyser

HAEMATOLOGY | CLINICAL PATHOLOGY | BIOCHEMISTRY | SEROLOGY | MICROBIOLOGY | HISTOPATHOLOGY

**24 Hours Emergency Service**

**Home Service Available**

Dr. Vandana G. Powar M.B.B.S., D.C.P.  
Consultant Pathologist



**PARTH**  
PATHOLOGY LABORATORY  
(Computerised)

B - Shop No. 7, "Diwan Towers" Mangalwar Peth, Near Mirajkar Tikli, Opp. Nutan Marathi  
High School, Kolhapur. Mob. 9158529408, 9422047480, 9921285167

PATIENT NAME:- KASIM MUJAWAR

AGE -33/SEX-MALE

REFERANCE= MEDIWHEEL LIFE INS.

DATE - 07/03/2023

**BIOCHEMISTRY**

SERUM VLDL : 28.2

NORMAL VALUE

10-50 mmol / L



Dr. Vandana G. Powar  
M.B.B.S., D.C.P.

Reg No. 69137

**PATHOLOGIST**

DR. VANDANA POWAR  
M.B.B.S., D.C.P.

All Biochemistry Tests Done By Computerised Auto Analyser

HAEMATOLOGY | CLINICAL PATHOLOGY | BIOCHEMISTRY | SEROLOGY | MICROBIOLOGY | HISTOPATHOLOGY

24 Hours Emergency Service

Home Service Available



Dr. Vandana G. Powar M.B.B.S., D.C.P.  
Consultant Pathologist



**PARTH**  
PATHOLOGY LABORATORY  
(Computerised)

Shop No. 7, "Diwan Towers" Mangalwar Peth, Near Mirajkar Tikli, Opp. Nutan Marathi High School, Kolhapur. Mob. 9158529408, 9422047480, 9921285167

PATIENT NAME:- KASIM MUJAWAR

AGE - 33/SEX-MALE

REFERANCE = MEDIWHEEL LIFE INS

DATE - 07/03/2023

**BIOCHEMISTRY**

NORMAL VALUE

S. GAMMA.G.T : 23.1 mmol/L

10-50 mmol / L

Dr. Vandana G. Powar  
M.B.B.S., D.C.P.

Reg. No. 10000  
**PATHOLOGIST**

*Vandana*  
DR. VANDANA POWAR  
M.B.B.S., D.C.P.



All Biochemistry Tests Done By Computerised Auto Analyser

HAEMATOLOGY | CLINICAL PATHOLOGY | BIOCHEMISTRY | SEROLOGY | MICROBIOLOGY | HISTOPATHOLOGY

24 Hours Emergency Service

Home Service Available

Dr. Vandana G. Powar M.B.B.S., D.C.P.  
Consultant Pathologist



**PARTH**  
PATHOLOGY LABORATORY  
(Computerised)

Shop No. 7, "Diwan Towers" Mangalwar Peth, Near Mirajkar Tikli, Opp. Nutan Marathi  
High School, Kolhapur. Mob. 9158529408, 9422047480, 9921285167

07/03/2023

THE ECG OF CLIENT – KASIM MUJAWAR  
IS WITHIN NORMAL LIMIT

NO ABNORMAL FINDINGS ARE DETECTED

Dr. Vandana G. Powar  
M.B.B.S., D.C.P.  
Reg No. 68137  
PATHOLOGIST  
DR. VANDANA POWAR  
M.B.B.S., D.C.P.

All Biochemistry Tests Done By Computerised Auto Analyser

HAEMATOLOGY | CLINICAL PATHOLOGY | BIOCHEMISTRY | SEROLOGY | MICROBIOLOGY | HISTOPATHOLOGY

24 Hours Emergency Service

Home Service Available

# MYO-CLINIC MEDICAL CENTRE, KOLHAPUR [+91 9307257414]

**Name:** MD.KASIM AB.QADAR MUJAWAR **Date:** 07-03-2023 **Time:** 10:42  
**Age:** 33 **Gender:** M **Height:** 186 cms **Weight:** 88 Kg **ID:** 216  
**Clinical History:** NO MAJOR ILLNESS  
**Medications:** NOT ON ANY MEDICATIONS

## Test Details:

**Protocol:** Bruce **Predicted Max HR:** 187 **Target HR:** 158  
**Exercise Time:** 0:09:20 **Achieved Max HR:** 147 (79% of Predicted MHR)  
**Max BP:** 150/90 **Max BP x HR:** 22050 **Max Mets:** 10.5  
**Test Termination Criteria:**

## Protocol Details:

Stage Name	Stage Time	METS	Speed kmph	Grade %	Heart Rate bpm	BP mmHg	RPP	Max ST Level mm	Max ST Slope mV/s
Supine	00:15	1	0	0	80	120/80	9600	1 V2	0.4 V3
Standing	00:09	1	0	0	77	120/80	9240	1 V2	0.4 I
HyperVentilation	00:12	1	0	0	77	120/80	9240	0.9 V2	0.6 V3
PreTest	00:12	1	1.6	0	92	120/80	11040	-0.9 aVR	0.6 V3
Stage 1	03:00	4.7	2.7	10	102	130/80	13260	1.2 V3	-0.6 aVR
Stage 2	03:00	7	4	12	113	130/90	14690	1.1 V3	0.8 V3
Stage 3	03:00	10.1	5.5	14	141	140/90	19740	-1.4 III	0.8 I
Peak Exercise	00:20	10.5	6.8	16	147	150/90	22050	-1.9 II	1.2 V5
Recovery1	01:00	1	0	0	115	140/90	16100	1 V2	-1.3 aVR
Recovery2	01:00	1	0	0	92	130/80	11960	0.7 V2	-0.9 aVR
Recovery3	01:00	1	0	0	92	120/80	11040	0.6 V2	0.6 V3
Recovery4	01:00	1	0	0	93	120/70	11160	-0.5 III	0.4 V2

## Interpretation

The Patient Exercised according to Bruce Protocol for 0:09:20 achieving a work level of 10.5 METS.  
 Resting Heart Rate, initially 80 bpm rose to a max. heart rate of 147bpm (79% of Predicted Maximum Heart Rate).  
 Resting Blood Pressure of 120/80 mmHg, rose to a maximum Blood Pressure of 150/90 mmHg  
 GOOD EFFORT TOLERANCE  
 NORMAL INOTROPIC RESPONSE  
 NORMAL CHRONOTROPIC RESPONSE  
 THR ACHIEVED : ADEQUATE METS ACHIEVED  
 NO SIGNIFICANT ST SEGMENT CHANGES NOTED IN EXERCISE AND RECOVERY  
 TMT IS NEGATIVE FOR STRESS INDUCIBLE ISCHAEMIA AT GIVEN WORKLOAD

Ref. Doctor: ---

**SCHILLER**  
 The Art of Diagnostics

**DR. SHANTANU S. PALKAR**  
 Doctor: DR. SHANTANU S. PALKAR  
 MBBS PGDCC  
 (Summary Report edited by A/Asst  
 Clinician) 23/03/2023  
**CLINICAL CARDIOLOGIST**  
 MMC No. 2011040954

MYO-CLINIC MEDICAL CENTRE, KOLHAPUR [+91 9307257414]

MD.KASIM AB.QADAR MUJAWAR

Bruce Protocol

ID: 216

Date: 07-03-2023

Exec Time : 0:00:00

Stage Time: 00:15

HR: 80 bpm

STLevel(mm) STSlope(mV/s)

Stage: Supine

Speed: 0 km/h

Slope: 0%

THR: 158 bpm

BP: 120/80 mmHg  
STLevel(mm) STSlope(mV/s)

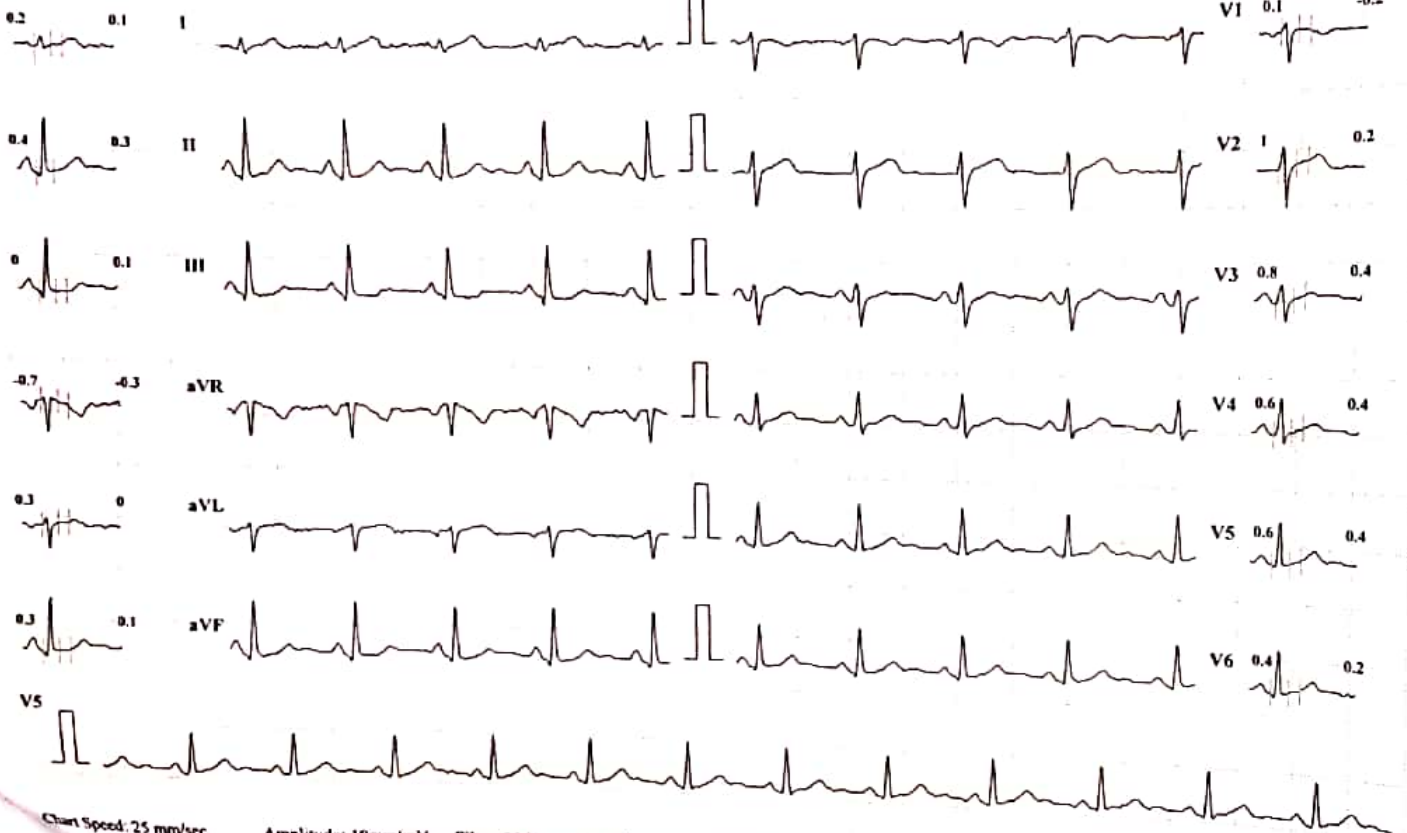

Chart Speed: 25 mm/sec

Amplitude: 10mm/mV

Filter: 35 Hz Mains Filter: ON

ISO = R - 60 ms, J = R + 60 ms, Post J = J + 80 ms

Schiller Spandan CS-10 Version 2.12

MYO-CLINIC MEDICAL CENTRE, KOLHAPUR [+91 9307257414]

MD.KASIM AB.QADAR MUJAWAR

Bruce Protocol

ID: 216

Date: 07-03-2023

Exec Time : 0:00:00

Stage Time: 00:09

HR: 77 bpm

STLevel(mm) STSlope(mV/s)

Stage: Standing

Speed: 0

Slope: 0 %

THR: 158 bpm

BP: 120/80 mmHg  
STLevel(mm) STSlope(mV/s)

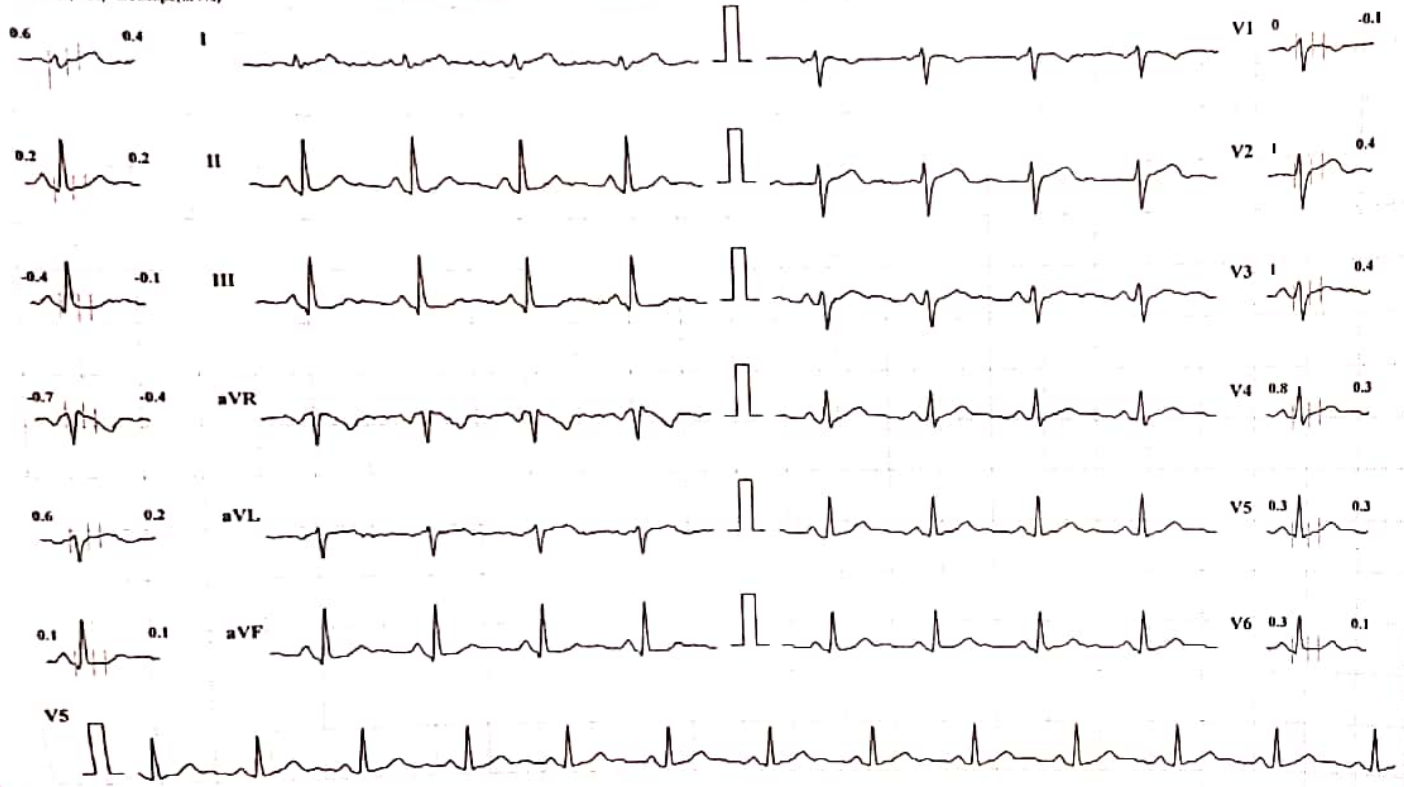

Chart Speed: 25 mm/sec

Amplitude: 10mm/mV Filter: 35 Hz Mains Filter: ON ISO = R - 60 ms, J = R + 60 ms, Post J = J + 80 ms

Schiller Spandan CS-10 Version 2.12

MYO-CLINIC MEDICAL CENTRE, KOLHAPUR [+91 9307257414]

MD.KASIM AB.QADAR MUJAWAR

Bruce Protocol

ID: 216

Date: 07-03-2023

Exec Time : 0:00:00

Stage Time: 00:12

HR: 77 bpm

BP: 120/80 mmHg

STLevel(mm) STSlope(mV/s)

Stage: HyperVentilation

Speed: 0

Slope: 0 %

THR: 158 bpm

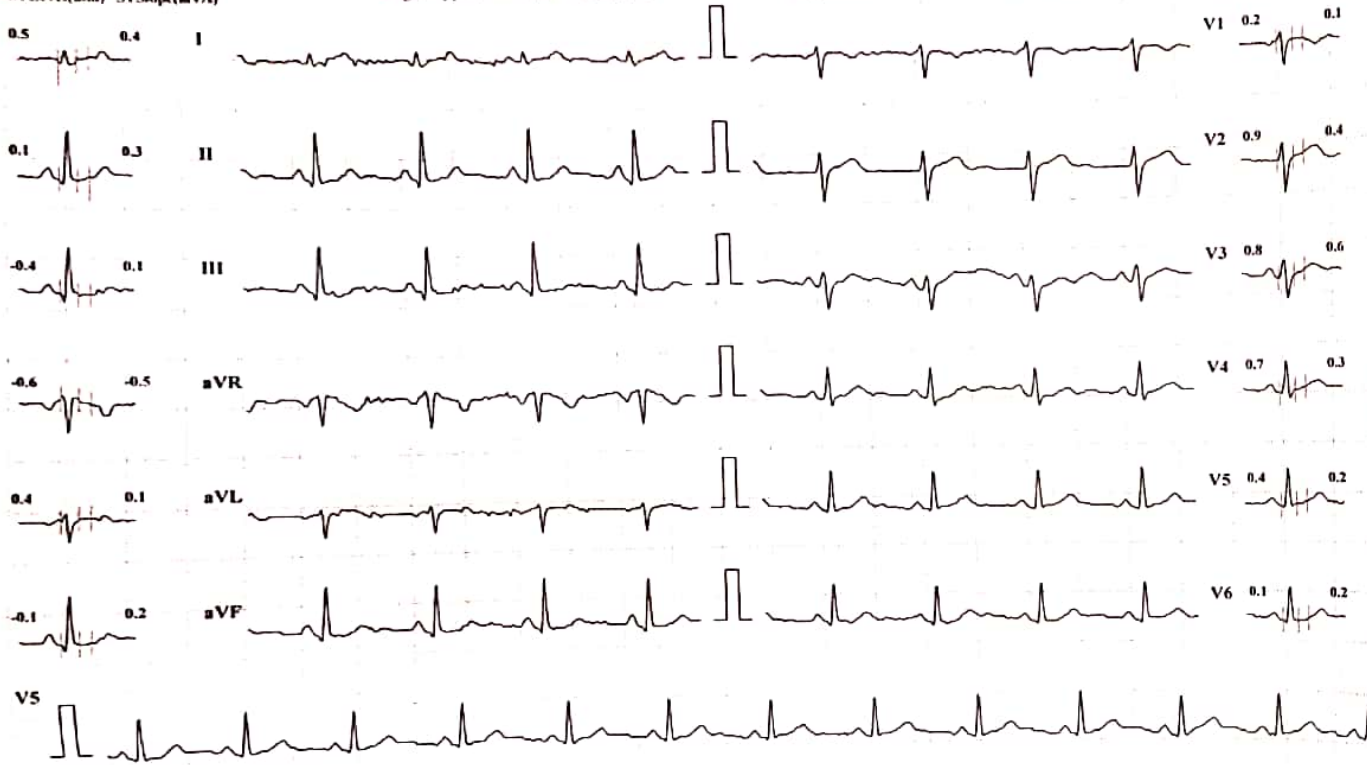

Chart Speed: 25 mm/sec

Amplitude: 10mm/mV

Filter: 35 Hz Mains Filter: ON

ISO = R - 60 ms, J = R + 60 ms, Post J = J + 80 ms

Schiller Spandan CS-10 Version 2.12

MYO-CLINIC MEDICAL CENTRE, KOLHAPUR [+91 9307257414]

MD.KASIM AB.QADAR MUJAWAR

Bruce Protocol  
STLevel(mm) STSlope(mV/s)

ID: 216  
Stage: PreTest

Date: 07-03-2023  
Speed: 1.6

Exec Time : 0.00.00  
Slope: 0 %

Stage Time: 00:11  
THR: 158 bpm

HR: 90 bpm

BP: 120/80 mmHg  
STLevel(mm) STSlope(mV/s)

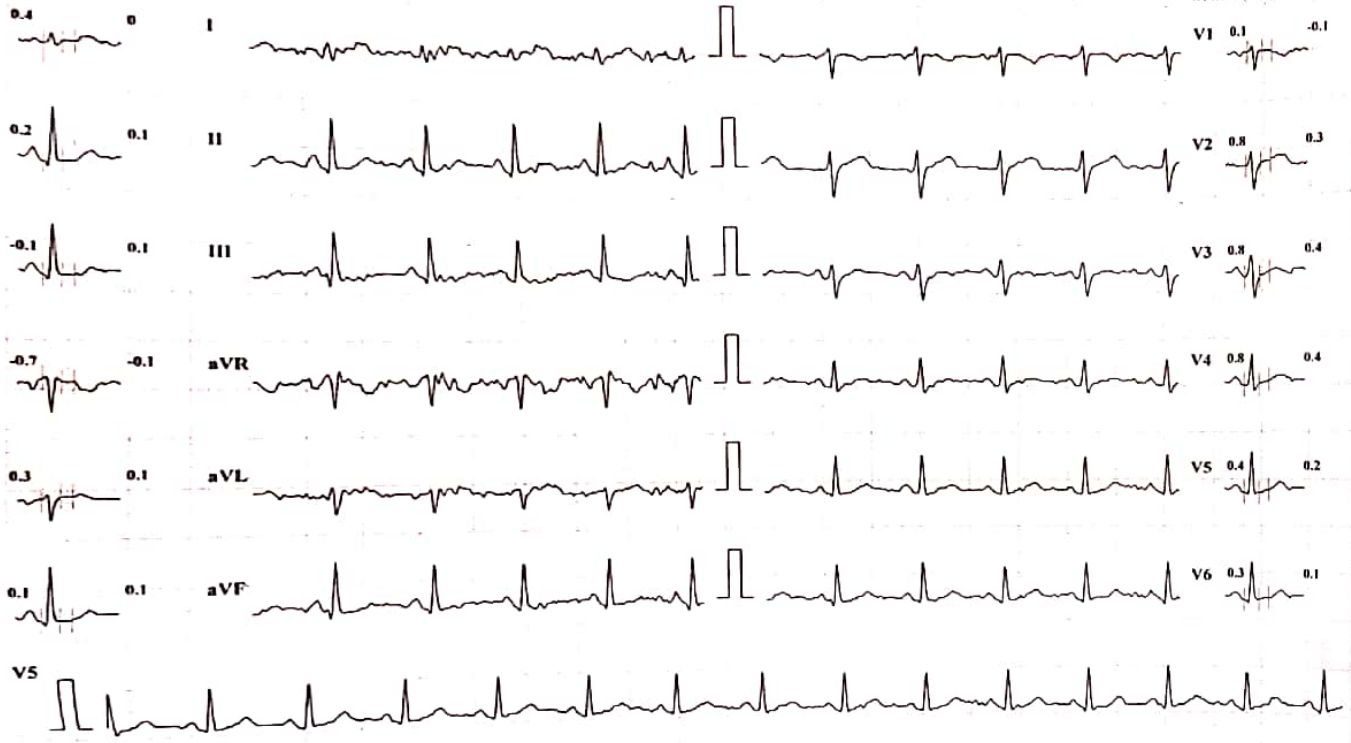

Chart Speed: 25 mm/sec

Amplitude: 10mm/mV

Filter: 35 Hz Mains Filter: ON

ISO = R - 60 ms, J = R + 60 ms, Post J = J + 80 ms

Schiller Spandan CS-10 Version 2.12

MYO-CLINIC MEDICAL CENTRE, KOLIHAPUR [+91 9307257414]

MD.KASIM AB.QADAR MUJAWAR

Bruce Protocol  
STLevel(mm) STSlope(mV/s)

ID: 216  
Stage: 1

Date: 07-03-2023  
Speed: 2.7 kmph

Exec Time: 0:03:00  
Slope: 10%

Stage Time: 03:00  
THR: 158 bpm

HR: 102 bpm

BP: 130/80 mmHg  
STLevel(mm) STSlope(mV/s)

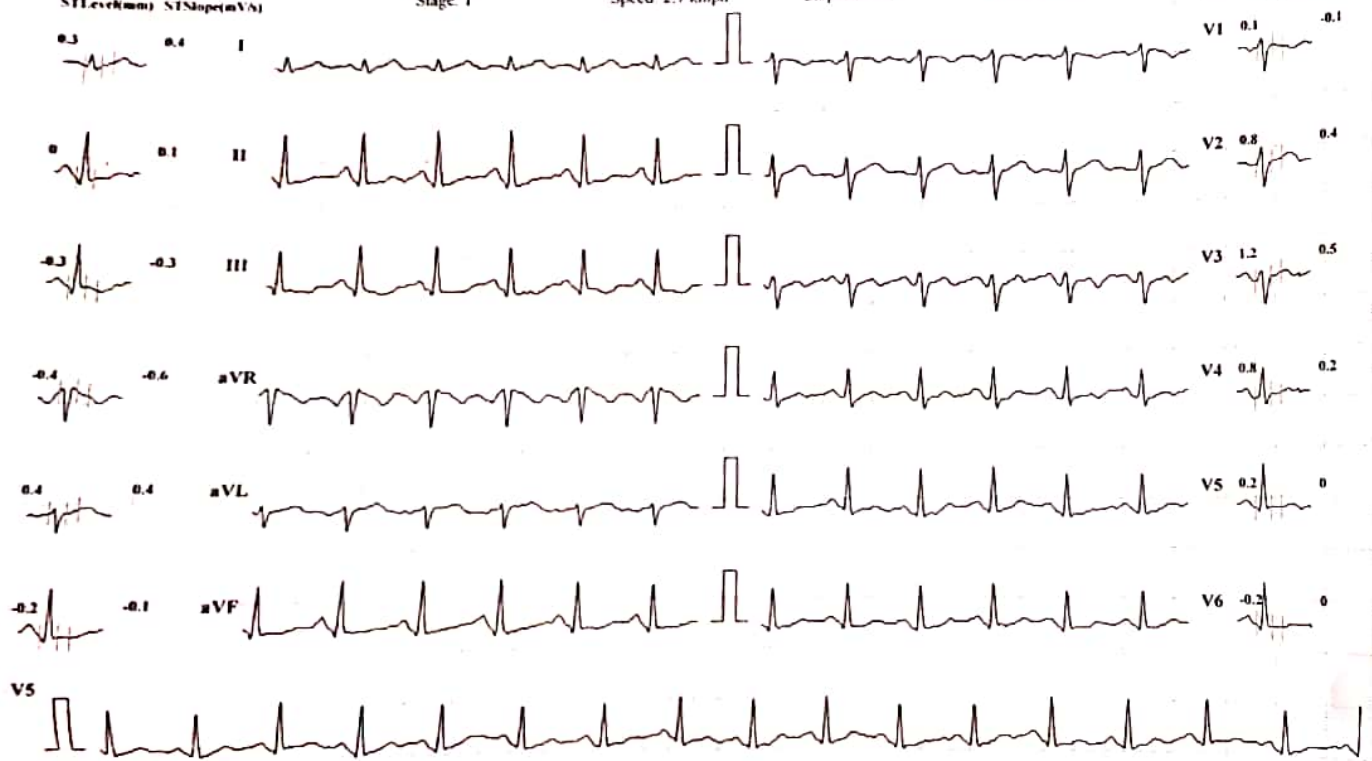

25 mm/sec

Amplitude: 10mm/mV Filter: 35 Hz Mains Filter: ON ISO = R - 60 ms, J = R + 60 ms, Post J = J + 80 ms

Schiller Spandan CS-10 Version 2.12



MYO-CLINIC MEDICAL CENTRE, KOLHAPUR [+91 9307257414]

MD.KASIM AB.QADAR MUJAWAR

Bruce Protocol  
STLevel(mm) STSlope(mV/s)

ID: 216  
Stage: 2

Date: 07-03-2023  
Speed: 4 kmph

Exec Time : 0.06.00  
Slope: 12 %

Stage Time: 03:00  
THR: 158 bpm

HR: 113 bpm

BP: 130/90 mmHg  
STLevel(mm) STSlope(mV/s)

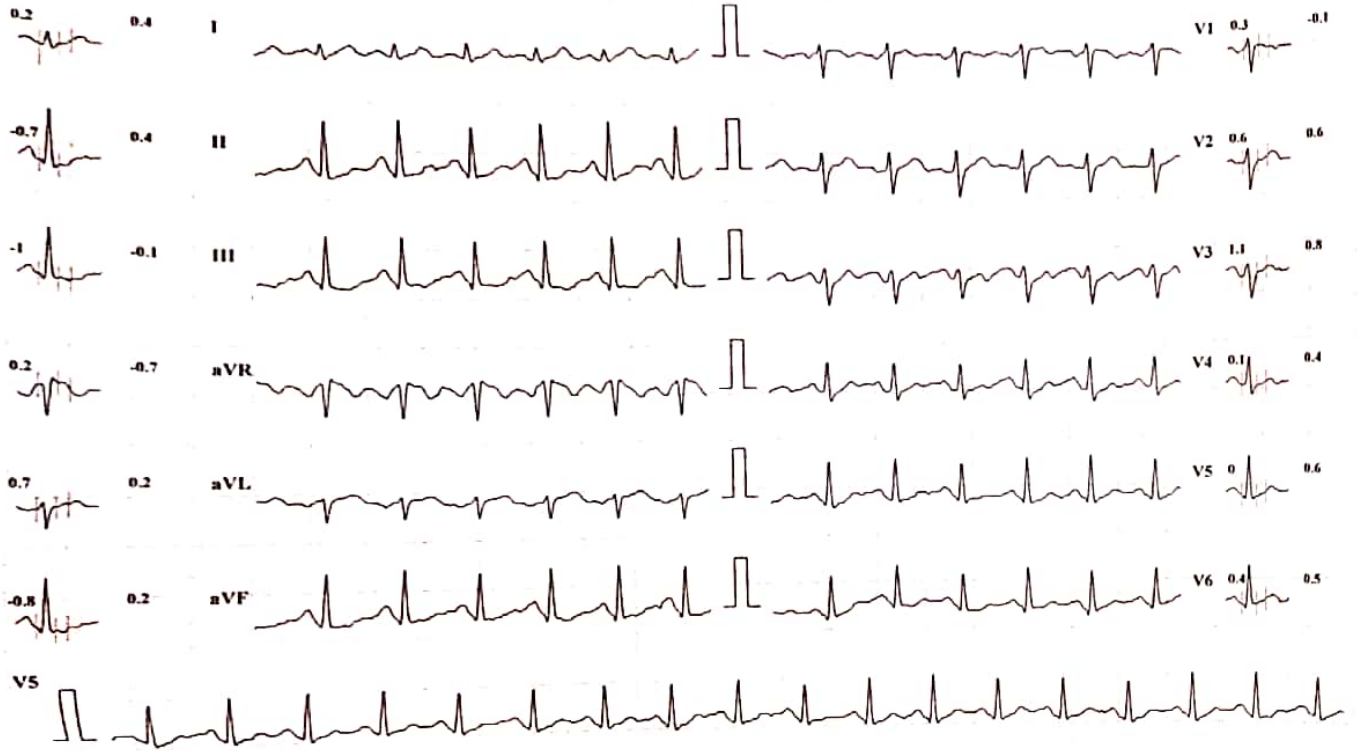

Chart Speed: 25 mm/sec

Amplitude: 10mm/mV

Filter: 35 Hz Mains Filter: ON ISO = R - 60 ms, J = R + 60 ms, Post J = J + 80 ms

Schiller Spandan CS-10 Version 2.12

MYO-CLINIC MEDICAL CENTRE, KOLHAPUR [+91 9307257414]

MD.KASIM AB.QADAR MUJAWAR  
Bruce Protocol

ID: 216  
Stage: 3

Date: 07-03-2023  
Speed: 5.5 kmph

Exec Time: 0:09:00  
Slope: 14%

Stage Time: 03:00  
TTHR: 158 bpm

HR: 141 bpm

BP: 140/90 mmHg  
STLevel(mm) STSlope(mV/s)

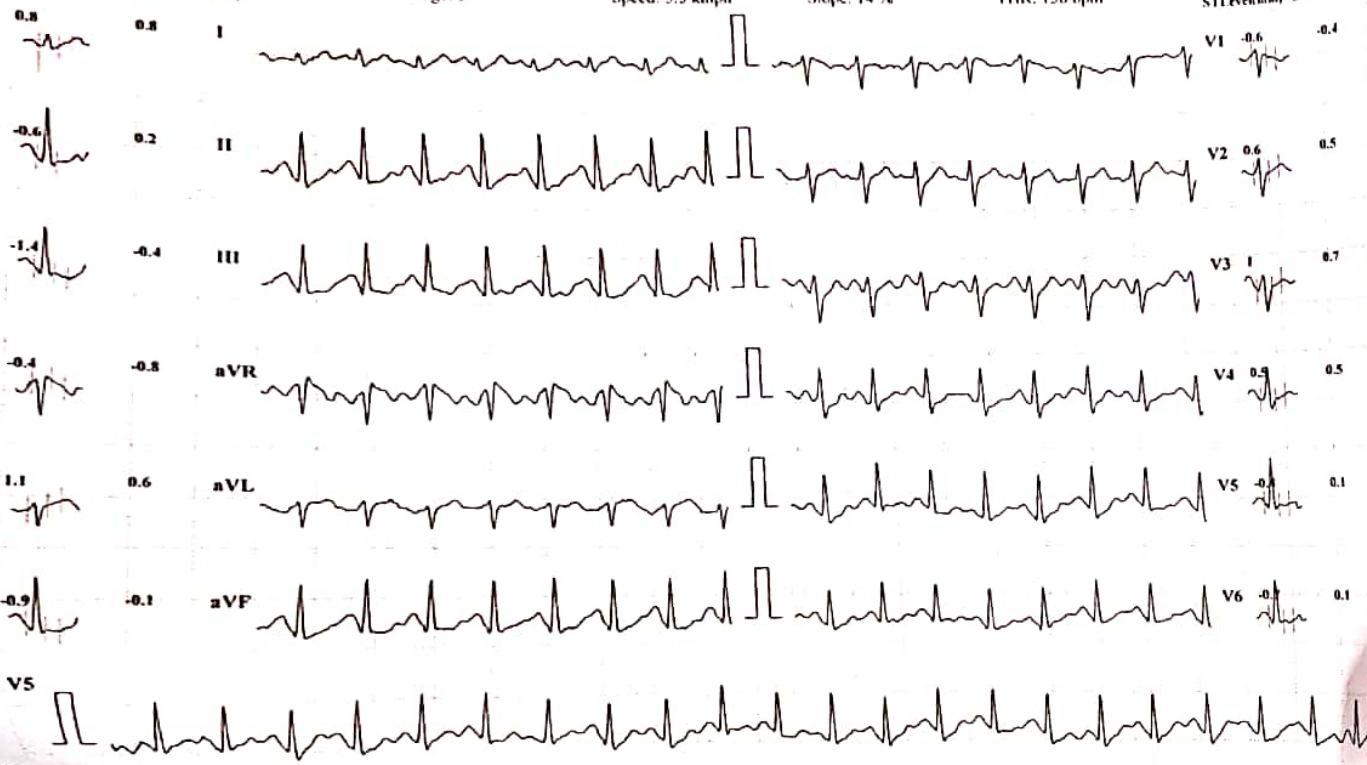

Speed: 25 mm/sec

Amplitude: 10mm/mV

Filter: 35 Hz

Mains Filter: ON

ISO = R - 60 ms, J = R + 60 ms, Post J = J + 80 ms

Schiller Spandan CS-10 Version 2.12

MYO-CLINIC MEDICAL CENTRE, KOLHAPUR [+91 9307257414]

MD.KASIM AB.QADAR MUJAWAR

ID: 216

Date: 07-03-2023

Exec Time : 0:09:20

Stage Time: 00:20

HR: 147 bpm

Bruce Protocol

Stage: 4 Peak Exercise

Speed: 6.8 kmph

Slope: 16 %

THR: 158 bpm

BP: 150/90 mmHg

STLevel(mm) STSlope(mV/s)

0.1

0.6

I

V1 -0.1 -0.2

-1.3

0.1

II

V2 0.2 0.5

-1.3

-0.5

III

V3 -0.1 0.9

0.8

-0.6

aVR

V4 0.4 0.6

1.1

0.4

aVL

V5 0.1 1.2

-1.7

-0.2

aVF

V6 -0.2 0.6

V5

Chart Speed: 25 mm/sec

Amplitude: 10mm/mV

Filter: 35 Hz

Mains Filter: ON

ISO - R - 60 ms, J - R + 60 ms, Post J = J + 80 ms

Schaller Spandan CS-10 Version 2.12

MYO-CLINIC MEDICAL CENTRE, KOLHAPUR [+91 9307257414]

MD.KASIM AB.QADAR MUJAWAR

Bruce Protocol  
STLevel(mm) STSlope(mV/s)

ID: 216  
Stage: Recovery I

Date: 07-03-2023  
Speed: 0 kmph

Exec Time : 00:00  
Slope: 0 %

Stage Time: 01:00  
THR: 158 bpm

HR: 115 bpm

BP: 140/90 mmHg  
STLevel(mm) STSlope(mV/s)

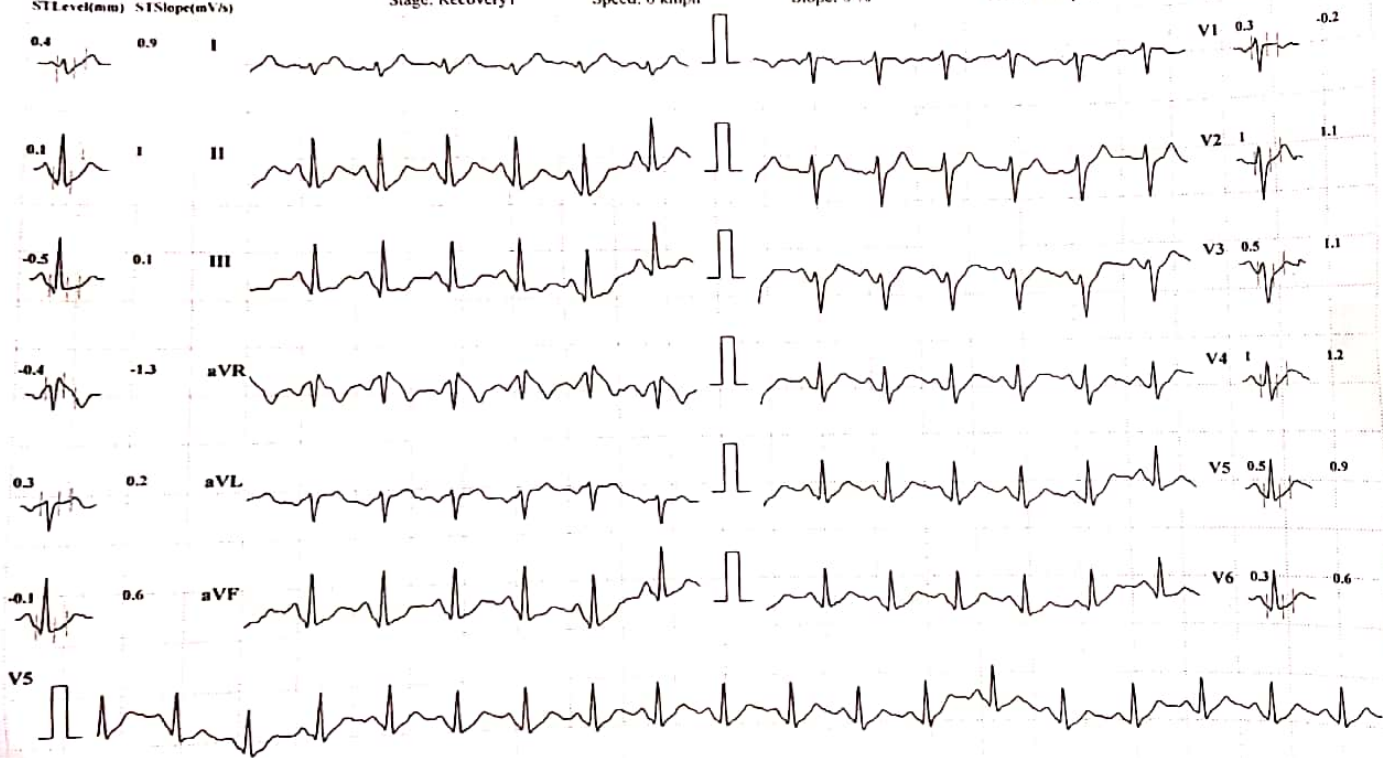

Chart Speed: 25 mm/sec

Amplitude: 10mm/mV

Filter: 35 Hz Mains Filter: ON

ISO - R - 60 ms, J = R + 60 ms, Post J = J + 80 ms

Schiller Spandan CS-10 Version 2.12

MYO-CLINIC MEDICAL CENTRE, KOLHAPUR [+91 9307257414]

MD.KASIM AB.QADAR MUJAWAR

ID: 216

Date: 07-03-2023

Exec Time : 00:00

Stage Time: 01:00

HR: 92 bpm

Bruce Protocol

Stage: Recovery2

Speed: 0 kmph

Slope: 0 %

TIHR: 158 bpm

BP: 130/80 mmHg

STLevel(mm) STSlope(mV/s)

STLevel(mm) STSlope(mV/s)

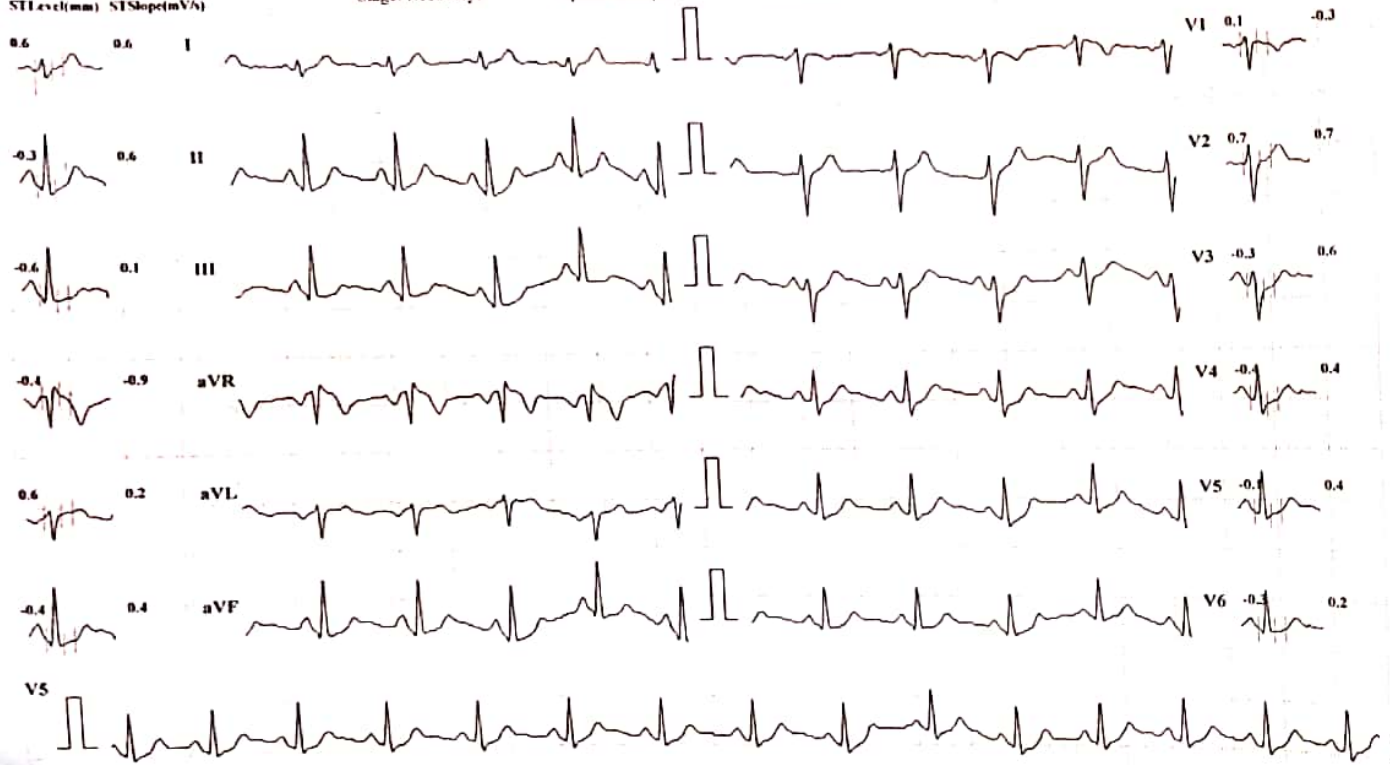

Chart Speed: 25 mm/sec

Amplitude: 10mm/mV

Filter: 35 Hz Mains Filter: ON

ISO = R - 60 ms, J = R + 60 ms, Post J = J + 80 ms

Schiller Spandan CS-10 Version 2.12

MYO-CLINIC MEDICAL CENTRE, KOLHAPUR [+91 9307257414]

MD.KASIM AB.QADAR MUJAWAR

Bruce Protocol  
STLevel(mm) STSlope(mV/s)

ID: 216  
Stage: Recovery3

Date: 07-03-2023  
Speed: 0 kmph

Exec Time : 00:00  
Slope: 0 %

Stage Time: 01:00  
THR: 158 bpm

HR: 92 bpm

BP: 120/80 mmHg  
STLevel(mm) STSlope(mV/s)

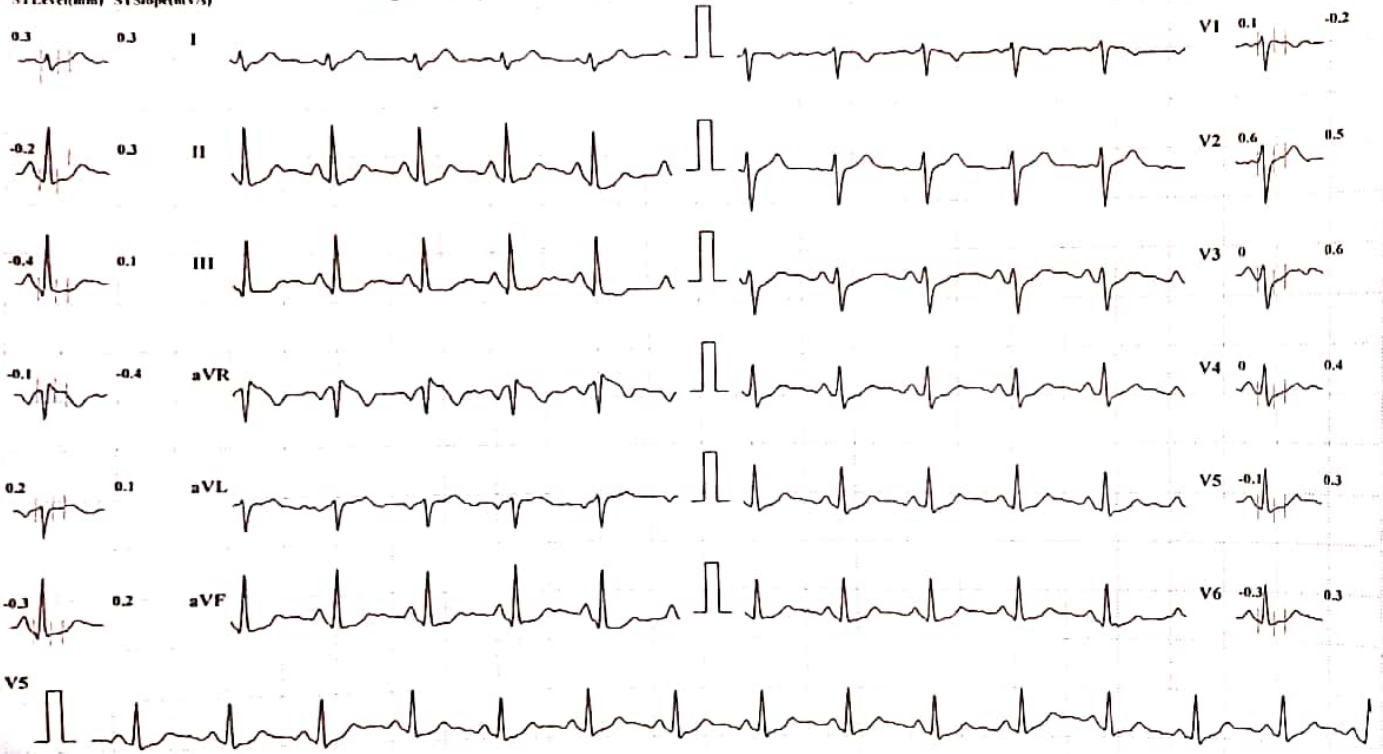

Chart Speed: 25 mm/sec    Amplitude: 10mm/mV    Filter: 35 Hz    Mains Filter: ON    ISO = R - 60 ms, J = R + 60 ms, Post J = J + 80 ms    Schiller Spandan CS-10 Version 2.12

MYO-CLINIC MEDICAL CENTRE, KOLHAPUR [+91 9307257414]

MD.KASIM AB.QADAR MUJAWAR

Bruce Protocol  
STLevel(mm) STSlope(mV/s)

ID: 216  
Stage: Recovery-4

Date: 07-03-2023  
Speed: 0 kmph

Exec Time : 00:00  
Slope: 0 %

Stage Time: 01:00  
THR: 158 bpm

HR: 93 bpm

BP: 120/70 mmHg  
STLevel(mm) STSlope(mV/s)

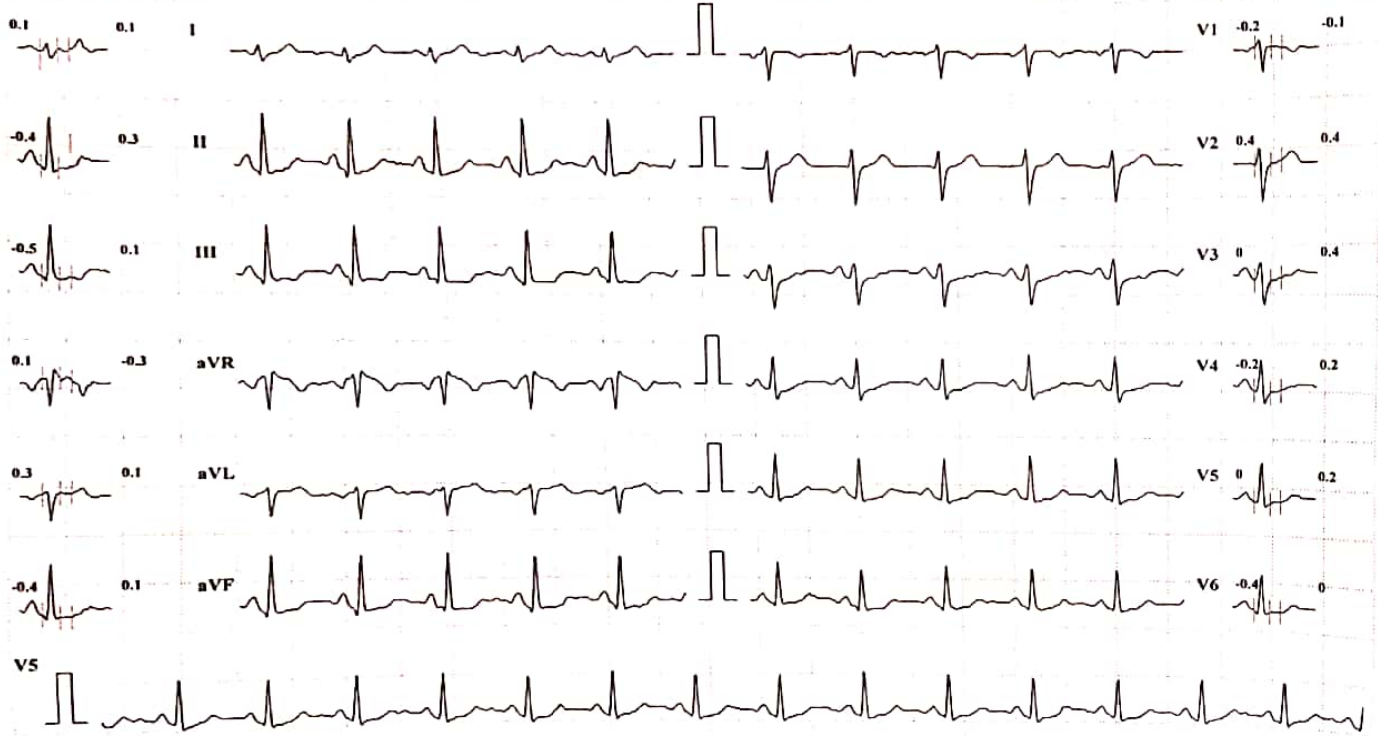

Chart Speed: 25 mm/sec

Amplitude: 10mm/mV

Filter: 35 Hz Mains Filter: ON

ISO = R - 60 ms, J = R + 60 ms, Post J = J + 80 ms

Schiller Spandan CS-10 Version 2.12

wellnest

12 lead simultaneous EC

Name **Kosim Mujawar**  
Gender | Age **39 | m**  
Date & Time **03 MARCH 2023 8 : 30 AM**

Heart Rate **68 bpm**      QT **360.29 ms**  
QRS **151.71 ms**      PR **142.0 ms**  
ST **80.67 ms**      QTc **376.29 ms**

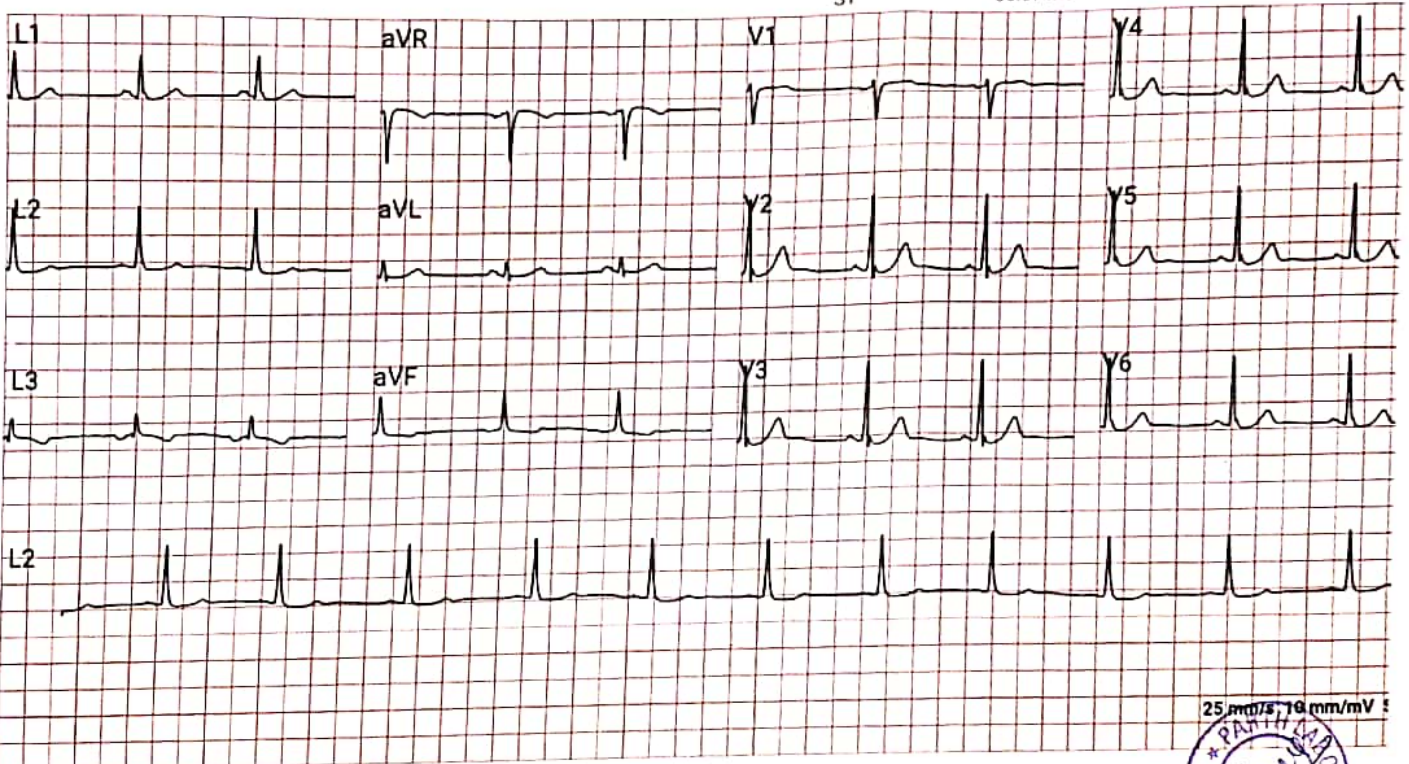

Comments: **Normal**

Reported By



**Dr. Vandana G. Power**  
M.B.B.S., D.C.P.  
Reg. No. 58137

Referred By: **Dr. SHANTANU DALVI MBBS MVDEHUAB KOLHAPUR MAHARASHTRA L-01 94110 70000**



**Fulness**  
weaves destiny

 GPS Map Camera



**Kolhapur, Maharashtra, India**

Rajghat Rd, Mangalwar Peth, C Ward,

Kolhapur, Maharashtra 416002, India

Lat 16.692837°

Long 74.224285°

07/03/23 09:04 AM GMT +05:30