



OPHTHALMOLOGY CONSULTATION

Name: Chittagie Chillarige Venkata Annaji Rao Date: 26-11-22

Age: 58 Sex: Male Female HCP Reg.No.: _____

Ophthalmic History:

1. Do you feel that your eyesight is falling? Yes No
આંખે ઓછું દેખાતું હોય તેવું લાગે છે?
2. Any time feel to experience black outs? Yes No
કોઈવાર અંધારા આવે છે?
3. Any unexpected flicking of eyes? Yes No
આંખ વારંવાર અચાનક મારે છે?
4. Do you get difficulty in reading small letters? Yes No
નાના અક્ષર વાંચવામાં તકલીફ પડે છે?
5. Do you experience black dots temporarily? Yes No
આંખ સામે કોઈવાર કાળા ટપકા દેખાય છે?
6. Do you have exclusive aids? Yes No
વાંચવા કે ખેવા માટે કોઈ ચક્ષુ કે સ્પેશીયલ સાધન વાપરો છો?

Clinical Evaluation / History / Presenting Complain:

Examination Eyes:

1. Eyelids
Right N Left N
2. Cornea & Conjunctiva
Right N Left N
3. Vision
Right N Left N

SPH	CYY	AXIS	VN
-0.75	-0.75	90L	6/6

SPH	CYY	AXIS	VN
-0.75	-0.75	122	6/6

--	--	--	--

--	--	--	--

Colour Vision: N.

Tonometry:
Right N

Left N

Fundus: (Must in case of DM & HT)

Right N

Left N

Eye Movements:

Right / N
Left

Clinical Impression:

Recommendation:

A. Additional Inv. / Referral Suggested

B. Therapeutic advise



Ophthalmology's Signature



the future of HEALTH CARE

PALMLAND

LABORATORY



Name : CHILLARIGE VENKATA ANNAJI RAO
Ref By : DR. WASIM RAJ(MEDIWHEEL)

Age/Sex : 58 Yrs./M
Date : 26/11/2022
Report ID. : W-4
Ward : -/
0000000000

DIAGNOSTIC REPORT

PROSTATE SPECIFIC ANTIGEN

TEST	RESULT	UNIT	REFERENCE INTERVAL
P. S. A.	: 1.900	ng/ml	0.0 - 4.0 ng / ml (i) 04 - 15 ng/ml Possibly Benign Prostate H; (ii) > 20 ng/ml Suspected Prostate Carcinc

End Of Report

DR. DEV VARMA

Condition of Reporting : (1) The Reports are not valid for medico - legal purposes. (2) Individual Laboratory Investigation are never conclusive, but are for the referring doctor's information and should be interpreted along with other relevant clinical history and examination to conclude final diagnosis, keeping in mind the limitation of methodology used. (3) For any query in the report, or if results indicate unexpected abnormality, it is suggested to Contact to laboratory to help carry out follow up action. (rechecking, repeat sampling reflex / confirmatory testing etc.) (4) In unanticipated circumstances (non availability of kits, instrument breakdown & natural calamities) test may not be reported as per schedule.



the future of HEALTH CARE

PALMLAND
LABORATORY



Name : CHILLARIGE VENKATA ANNAJI RAO
Ref By : DR. WASIM RAJ(MEDIWHEEL)

Age/Sex : 58 Yrs./M
Date : 28/11/2022
Report ID. : W-4
Ward : -/
0000000000

DIAGNOSTIC REPORT

URINE ANALYSIS

<u>TEST</u>	<u>RESULT</u>	<u>UNIT</u>
Sample	: RANDOM	
<u>PHYSICAL EXAMINATION</u>		
Quantity	: 30	ml
Colour	: PALE YELLOW	
Transparency	: CLEAR	
Specific Gravity	: 1.020	
pH	: 6.5	
<u>CHEMICAL EXAMINATION</u>		
Albumin	: ABSENT	
Sugar	: ABSENT	
Acetone	: ABSENT	
Bile Salts	: ABSENT	
Bile Pigments	: ABSENT	
Occult Blood	: ABSENT	
<u>MICROSCOPIC EXAMINATION</u>		
Pus Cells / h.p.f.	: 3-4	
R.B.C. / h.p.f.	: ABSENT	
Epithelial / h.p.f.	: OCCASIONAL	

End Of Report

DR. DEV VARMA

Condition of Reporting : (1) The Reports are not valid for medico - legal purposes. (2) Individual Laboratory investigation are never conclusive, but are for the referring doctor's information and should be interpreted along with other relevant clinical history and examination to conclude final diagnosis, keeping in mind the limitation of methodology and technology. (3) For any query in the report, or if results indicate unexpected abnormality, it is suggested to Contact to laboratory to help carry out follow up action. (rechecking, repeat sampling reflex / confirmatory testing etc.) (4) In unanticipated circumstances (non availability of kits, instrument breakdown & natural calamities) test may not be reported as per schedule.



Name : CHILLARIGE VENKATA ANNAJI RAO
Ref By : DR. WASIM RAJ(MEDIWHEEL)

Age/Sex : 58 Yrs./M
Date : 26/11/2022
Report ID. : W-4
Ward : -/
0000000000

DIAGNOSTIC REPORT

HAEMATOLOGY ANALYSIS

TEST	RESULT	UNIT	METHOD	REFERENCE INTERVAL
<u>BLOOD COUNTS & INDICES</u>				
Haemoglobin	: 13.00	gm%		13.5 - 17.0 gm%
Total RBC	: 4.40	mill/cmm		4.6 - 6.2 mill/cmm
PCV	: 38.60	%		40 - 54 %
MCV	: 87.73	fL		80 - 96 fL
MCH	: 29.55	pg		27 - 31 pg
MCHC	: 33.68	%		32 - 36 %
RDW	: 13.20	%		10 - 15 %
Total WBC	: 5,200	/cmm		4,000 - 11,000/cmm
Platelet Count	: 2,78,000	/cmm		1.5 - 4.0 Lac/cmm.
<u>DIFFERENTIAL LEUCOCYTES COUNT</u>				
Neutrophils	: 75	%		55 - 70 %
Lymphocytes	: 20	%		20 - 40 %
Eosinophils	: 03	%		01 - 06 %
Monocytes	: 02	%		02 - 08 %
Basophils	: 00	%		00 - 01 %
<u>ABSOLUTE COUNTS</u>				
Neutrophils	: 3900	/ μ L		2000 - 7000 / μ L
Lymphocytes	: 1040	/ μ L		800 - 4000 / μ L
Eosinophils	: 156	/ μ L		20 - 500 / μ L
Monocytes	: 104	/ μ L		120 - 1200 / μ L
<u>NEUTROPHIL : LYMPHOCYTE</u>				
Ratio	: 3.75			
Platelet In Smear	: ADEQUATE			
<u>ERYTHROCYTES SEDIMENTATION RATE</u>				
ESR	: 5	mm	Westergren	01 - 07 mm
Blood Group	: " A "			
Rh Factor (Anti D.)	: " <u>NEGATIVE</u> "			

Test done on Fully automated Cellcounter - NIHON KOHDEN, JAPAN

End Of Report

Condition of Reporting : (1) The Reports are not valid for medico - legal purposes. (2) Individual Laboratory Investigation are never conclusive, but are for the referring doctor's information and should be interpreted along with other relevant clinical history and examination to conclude final diagnosis, keeping in mind the limitation of methodology and technology. (3) For any query in the report, or if results indicate unexpected abnormality, it is suggested to Contact to laboratory to help carry out follow up action. (rechecking, repeat sampling reflex / confirmatory testing etc.) (4) In unanticipated circumstances (non availability of kits, instrument breakdown & natural calamities) test may not be reported as per schedule.



the future of HEALTH CARE

PALMLAND
LABORATORY



Name : CHILLARIGE VENKATA ANNAJI RAO
Ref By : DR. WASIM RAJ(MEDIWHEEL)

Age/Sex : 58 Yrs./M
Date : 26/11/2022
Report ID. : W-4
Ward : -/
0000000000

DIAGNOSTIC REPORT

Hb A1C REPORT

TEST	RESULT	UNIT	REFERENCE INTERVAL
GLYCOSYLATED HB			
Hb A1C	: 5.5	%	Non Diabetic : 4.3 - 6.3 % Good Control : 6.4 - 7.5 % Moderate Control : 7.5 - 9.0 Poor Control : 9.0 % & Abo
Avg. Blood Glucose Level	: 119	mg/dl	

Notes :

Average Blood Glucose	Hemoglobin Alc%
298	12 %
269	11 %
240	10 %
212	09 %
183	08 %
154	07 %
126	06 %
97	05 %

Comment :

HbA1c is an important indicator of long-term glycemic control with the ability to reflect the cumulative glycemic history of the preceding two to three months. HbA1c not only provides a reliable measure of chronic hyperglycemia but also correlates well with the risk of long-term diabetes complications.

Test done by HPLC Method.

End Of Report

DR. DEV VARMA

Condition of Reporting : (1) The Reports are not valid for medico - legal purposes. (2) Individual Laboratory investigation are never conclusive, but are for the referring doctor's information and should be interpreted along with other relevant clinical history and examination to conclude final diagnosis, keeping in mind the limitation of methodology and technology. (3) For any query in the report, or if results indicate unexpected abnormality, it is suggested to Contact to laboratory to help carry out follow up action. (rechecking, repeat sampling reflex / confirmatory testing etc.) (4) In unanticipated circumstances (non availability of kits, instrument breakdown & natural calamities) test may not be reported as per schedule.

Palmland Hospital, Falshruti Nagar, Near S.T. Depot, Station Road, Bharuch-392 001. (Guj.)



the future of HEALTH CARE

ALMLAND
LABORATORY



Name : CHILLARIGE VENKATA ANNAJI RAO

Ref By : DR. WASIM RAJ(MEDIWHEEL)

Age/Sex : 58 Yrs./M

Date : 26/11/2022

Report ID. : W-4

Ward : -/

0000000000

DIAGNOSTIC REPORT

BIOCHEMISTRY ANALYSIS

TEST	RESULT	UNIT	REFERENCE INTERVAL
Blood Urea Nitrogen	: 8.80	mg/dl	4.5 - 19 mg/dl
Creatinine	: 1.3	mg/dl	0.70 - 1.40 mg/dl
S. Uric Acid	: 4.70	mg/dl	2.5-7.0 mg/dl
Fasting Blood Glucose (FBS)	: 97	mg/dl	70 - 110 mg/dl
Urine Glucose	: NIL		
Post-Prandial Blood Glucose	: 103	mg/dl	80 to 140 mg/dl

End Of Report

DR. DEV VARMA

Condition of Reporting : (1) The Reports are not valid for medico - legal purposes. (2) Individual Laboratory investigation are never conclusive, but are for the referring doctor's information and should be interpreted along with other relevant clinical history and examination to conclude final diagnosis, keeping in mind the limitation of methodology and technology. (3) For any query in the report, or if results indicate unexpected abnormality, it is suggested to Contact to laboratory to help carry out follow up action. (rechecking, repeat sampling reflex / confirmatory testing etc.) (4) In unanticipated circumstances (non availability of kits, instrument breakdown & natural calamities) test may not be reported as per schedule.

Palmland Hospital, Falshruti Nagar, Near S.T. Depot, Station Road, Bharuch-392 001. (Guj.)



the future of HEALTH CARE

PALMLAND
LABORATORY



Name : CHILLARIGE VENKATA ANNAJI RAO
Ref By : DR. WASIM RAJ(MEDIWHEEL)

Age/Sex : 58 Yrs./M
Date : 26/11/2022
Report ID. : W-4
Ward : -/1
0000000000

DIAGNOSTIC REPORT

LIVER FUNCTION TEST

<u>TEST</u>	<u>RESULT</u>	<u>UNIT</u>	<u>REFERENCE INTERVAL</u>
Total Billirubin	: 0.90	mg/dl	0 - 1.0 mg/dl
Direct Billirubin	: 0.10	mg/dl	up to 0.25 mg/dl
Indirect Billirubin	: 0.80	mg/dl	0.1 - 1.0 mg/dl
S. Alk. Phosphatase	: 95	U/L	36.00 - 113.00 U/L
S.G.P.T.	: 20	U/L	10 - 40 U/L
S.G.O.T.	: 15	IU/L	up to 40 IU/L
Total Protein	: 6.50	g/dl	6.0 - 8.0 g/dl
Albumin	: 4.00	g/dl	3.5 - 5.0 g/dl
Globulin	: 2.50	g/dl	2.3 - 3.5 g/dl
A.G. Ratio	: 1.6		2.5 - 1.2 : 1
GGTP	: 55		5 - 85

Test done by (DIASYS)

End Of Report

DR. DEV VARMA

M.D. (PAM) CLM

Condition of Reporting : (1) The Reports are not valid for medicao - legal purposes. (2) Individual Laboratory investigation are never conclusive, but are for the referring doctor's information and should be interpreted along with other relevant clinical history and examination to conclude final diagnosis, keeping in mind the limitation of methodology and technology. (3) For any query in the report, or if results indicate unexpected abnormality, it is suggested to Contact to laboratory to help carry out follow up action. (rechecking, repeat sampling reflex / confirmatory testing etc.) (4) In unanticipated circumstances (non availability of kits, instrument breakdown & natural calamities) test may not be reported as per schedule.

Palmland Hospital, Falshruti Nagar, Near S.T. Depot, Station Road, Bharuch-392 001. (Guj.)

Scanned with CamScanner

PALMLAND HOSPITAL



the future of HEALTH CARE

PALMLAND
LABORATORY



Name : CHILLARIGE VENKATA ANNAJI RAO
Ref By : DR. WASIM RAJ(MEDIWHEEL)

Age/Sex : 58 Yrs./M
Date : 26/11/2022
Report ID. : W-4
Ward : -/
0000000000

DIAGNOSTIC REPORT

LIPID PROFILE

TEST	RESULT	UNIT	REFERENCE INTERVAL
Total Lipid (Calculated)	: 561	mg/dL	350 - 750 mg/dL
Serum Cholesterol	: 225.0	mg/dL	130 - 200 mg/dL
Serum Triglyceride	: 70.0	mg/dL	60 - 165 mg/dL
HDL Cholesterol	: 76.3	mg/dL	30 - 70 mg/dL
LDL Cholesterol	: 134.7	mg/dL	Upto 150 mg/dL
CHOL./HDL Chol. Ratio	: 2.95	: 1	Less than 5
LDL Chol/HDL Chol Ratio	: 1.77	: 1	Less than 3.5

Interpretation Based On New N.C.E.P. Guidelines

Test	Result (mg/dl)	Interpretation
CHOLESTEROL	< 200	Desirable
	200 - 239	Borderline
	> = 240	High
TRIGLYCERIDES	< 170	Normal
	170 - 199	Borderline
	> 200	High
LDL CHOLESTEROL	< 100	Desirable
	100 - 129	Sub-Optional
	130 - 159	Borderline High
HDL CHOLESTEROL	> 160	High
	< 35	Low
	> 60	High

End Of Report

DR. DEV VARMA

Condition of Reporting : (1) The Reports are not valid for medico - legal purposes. (2) Individual Laboratory Investigation are never conclusive, but are for the referring doctor's information and should be interpreted along with other relevant clinical history and examination to conclude final diagnosis, keeping in mind the limitation of methodology and technology. (3) For any query in the report, or if results indicate unexpected abnormality, it is suggested to Contact to laboratory to help carry out follow up action. (rechecking, repeat sampling reflex / confirmatory testing etc.) (4) In unanticipated circumstances (non availability of kits, instrument breakdown & natural calamities) test may not be reported as per schedule.

Palmland Hospital, Falshruti Nagar, Near S.T. Depot, Station Road, Bharuch-392 001. (Guj.)

Scanned with CamScanner



the future of HEALTH CARE

PALMLAND
LABORATORY



Name : CHILLARIGE VENKATA ANNAJI RAO
Ref By : DR. WASIM RAJ(MEDIWHEEL)

DIAGNOSTIC REPORT

Age/Sex : 58 Yrs./M
Date : 26/11/2022
Report ID. : W-4
Ward : -/
0000000000

THYROID FUNCTION TEST

TEST	RESULT	UNIT	METHOD	REFERENCE INTERVAL
Total Triiodothyronine(T3)	: 0.90	ng/ml	ELIFA	0.6-2.02 ng/ml
Total Thyroxine(T4)	: 9.80	ug/dl	ELIFA	5.13-14.06 ug/dl
Thyroid Stimulating Hormone (TSH)	: 2.60	µIU/ml		0.27-5.25 uIU/ml

NORMAL VALUES

Age	T3 ng/ml	T4 µg/dl	T.S.H. µIU/ml
01 - 12 Month	1.05 - 2.80	7.8 - 16.5	New Born : 1.3-19.0 3 Days : 1.1-17.0 10 weeks : 0.6-10.0 14 months: 0.4-7.0
01 - 05 Yrs	1.05 - 2.69	7.3 - 15.0	0.4-6.0
05 - 10 Yrs	0.94 - 2.41	6.04 - 13.3	0.25-5.25
10 - 15 Yrs	0.83 - 2.13	5.60 - 11.7	0.25-5.25
15 - 20 Yrs	0.80 - 2.00	4.20 - 11.8	0.25-5.25
> 20 Yrs	0.79 - 1.58	4.00 - 11.0	0.25-5.25

*Test done by Access-2 Beckman Coulter / mini Vidas

End Of Report

DR. DEV VARMA

M.D. (PATHOLOGY)

Condition of Reporting : (1) The Reports are not valid for medico - legal purposes. (2) Individual Laboratory investigation are never conclusive, but are for the referring doctor's information and should be interpreted along with other relevant clinical history and examination to conclude final diagnosis, keeping in mind the limitation of methodology and technology. (3) For any query in the report, or if results indicate unexpected abnormality, it is suggested to Contact to laboratory to help carry out follow up action. (rechecking, repeat sampling reflex / confirmatory testing etc.) (4) In unanticipated circumstances (non availability of kits, instrument breakdown & natural calamities) test may not be reported as per schedule.

Palmland Hospital, Falshruti Nagar, Near S.T. Depot, Station Road, Bharuch-392 001. (Guj.)

NAME OF PATIENT : CHILLARIGE VENKATA ANNAJI RAO
DATE : 26/11/2022

Plain Skiagram of Chest PA View

Both lung fields appears normal.
Mediastinal shadow and hila appears normal.
Heart and aorta appears normal.
No evidence of pleural effusion is seen.
Domes of diaphragm appears normal.
Bones under view appears normal.

Comments: No abnormality detected.

THANKS FOR REFERENCE.

Dr. PARITOSH.MODI.
CONSULTANT RADIOLOGIST

 Falshruti Nagar, Station Road, Bharuch, Gujarat - 392001
 02642 - 263108 | 97378 55550
 www.palmlandhospital.com | follows us on :  



24X7 EMERGENCY FACILITY

CBDT APPROVED HOSPITAL U/S 17(2) OF THE IT ACT.

Venkutu .

Years 17

male

UHID :

Diagnosis Information:

Sinus Rhythm
Normal ECG

HR : 76 bpm

P : 99 ms

PR : 135 ms

QRS : 93 ms

QT/QTc : 355/401 ms

P/QRS/T : -3/22/52 °

RV5/SV1 : 1.385/0.733 mV

Technician :

Unconfirmed Report.

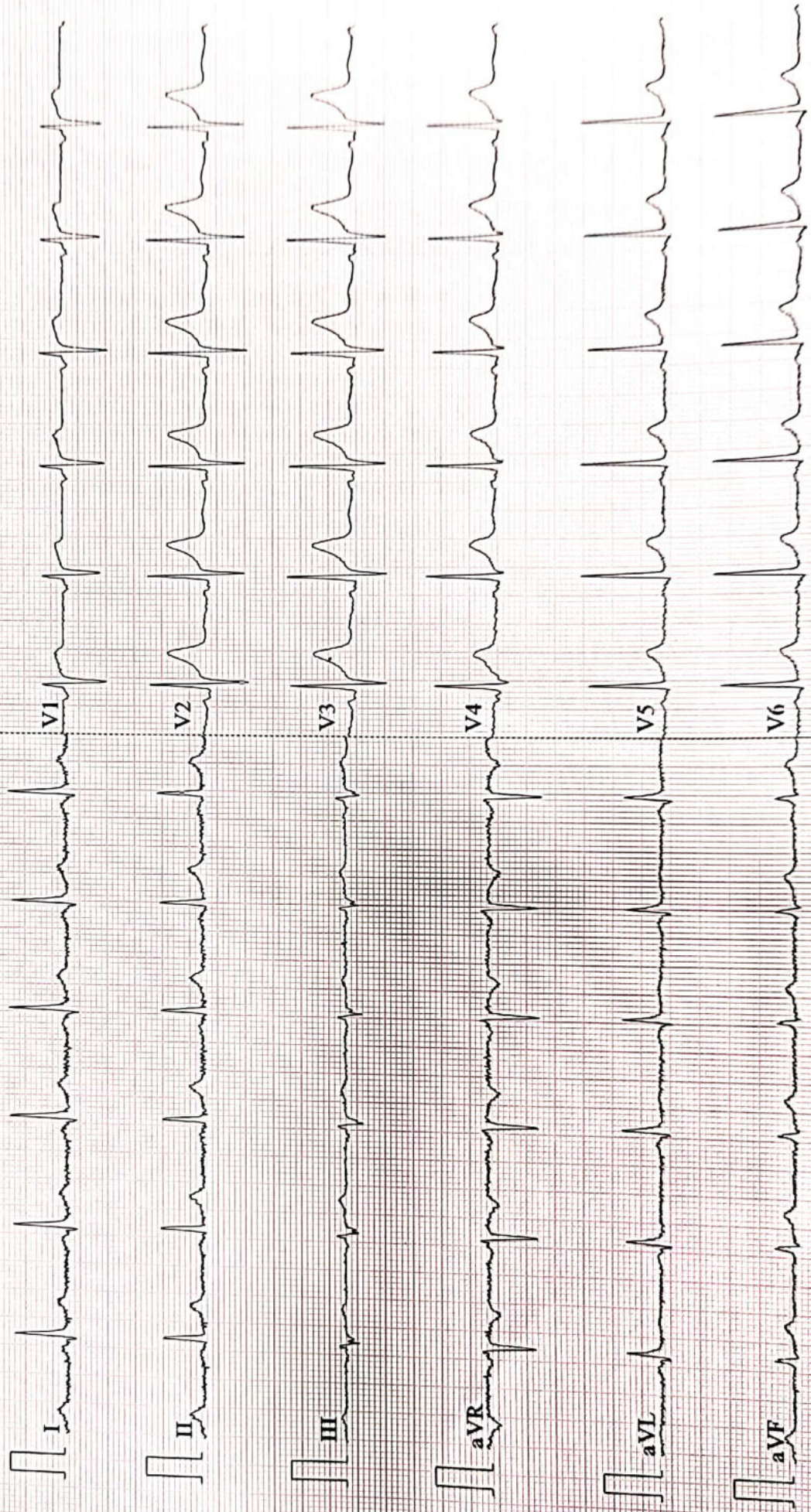



PARAM DIAGNOSTIC CENTRE PVT. LTD.

51, Narmada Commercial Complex, Nr. Central Bank, Panchbatti, Bharuch.

DR PARITOSH MODI
Consultant Radiologist

NAME OF PATIENT : CHILLARGE VENKATA ANNAJI
DATE : 26/11/2022

USG OF ABDOMEN AND PELVIS

Liver appears normal in size, shape and echotexture.
No evidence of focal SOL or dilation of IHBR seen.
Porta hepatis is appears normal.
Gallbladder appears normal. No calculi seen.
CBD appears normal. No evidence of calculi.
Pancreas appears normal in size and echotexture.
Spleen appear normal in size of and shows normal echotexture.
Aorta appears normal. No para aortic lymphnodes seen.

Right kidney measured 100x45mm.
Cortex and collecting system of right kidney appears normal.
No calculi or obstructive uropathy

Left kidney measured 99x44mm.
Cortex and collecting system of left kidney appears normal.
No calculi or obstructive uropathy.

Bladder appears partially distended .
Prostatic enlargement measuring 41x52x45mm , VOL : 51cc.
Terminal ileum and ceacum appears normal.
Appendix is not seen due to bowel gas.
No evidence of collection or lump in RIF.
No evidence of free fluid or collection is seen in peritoneal spaces.

COMMENTS : Findings are suggestive of

- Prostatic enlargement.

THANKS FOR REFERENCE.

Dr. PARITOSH MODI
CONSULTANT RADIOLOGIST

DR. TAPAS SHAH
CONSULTANT RADIOLOGIST

DR. KRUTIKKUMAR VASAVA
CONSULTANT RADIOLOGIST

NAME : 015^{MM} Pat ID :

AGE :

SEX : F

DATE : 11/26/2022

DONE BY :

REF. BY :

