



SHRI PANCHNATH SARVAJANIK MEDICAL TRUST

Reg. E 7629

Managed



Smt. Manglaben Dayabhai Kotecha Hospital

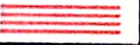

Panchnath Temple, Limda Chowk, Rajkot-360 001. Ph. 2223249, 2231215

Email :- panchnathtrust@gmail.com Website :- www.panchnath.in

Facebook :- <https://www.facebook.com/panchnathmahadev>

Pt's Name :- DIPALI PALIYA

Date & Time :- 13/09/2021 12:25 PM

X-Ray Of Chest PA view

Both The Lungs Are Clear

Heart Size Is Normal

Both The C.P. Angles Are Clear

Both The Domes Are Normal In Position And Conture.

Bony Thorax Is Normal.

Thank You For The Reference

Dr.K.P. Domadia.
M.D. (Radiology)

ID: 688
DIPALIBEN J.PALIYA
Female 38Years

13-09-2021 10:54:49
HR : 76 bpm
P : 101 ms
PR : 158 ms
QRS : 83 ms
QT/QTc : 358/404 ms
P/QRS/T : 53/26/20 °
RV5/SV1 : 0.894/0.887 mV

BPL - 02

Diagnosis Information:

Sinus Rhythm
Abnormal Q Wave(III,V1)
Poor r Wave Progression(V2)
Suspect Anteroseptal Myocardial Infarction?
Low Voltage(Chest Leads)

Report Confirmed by:

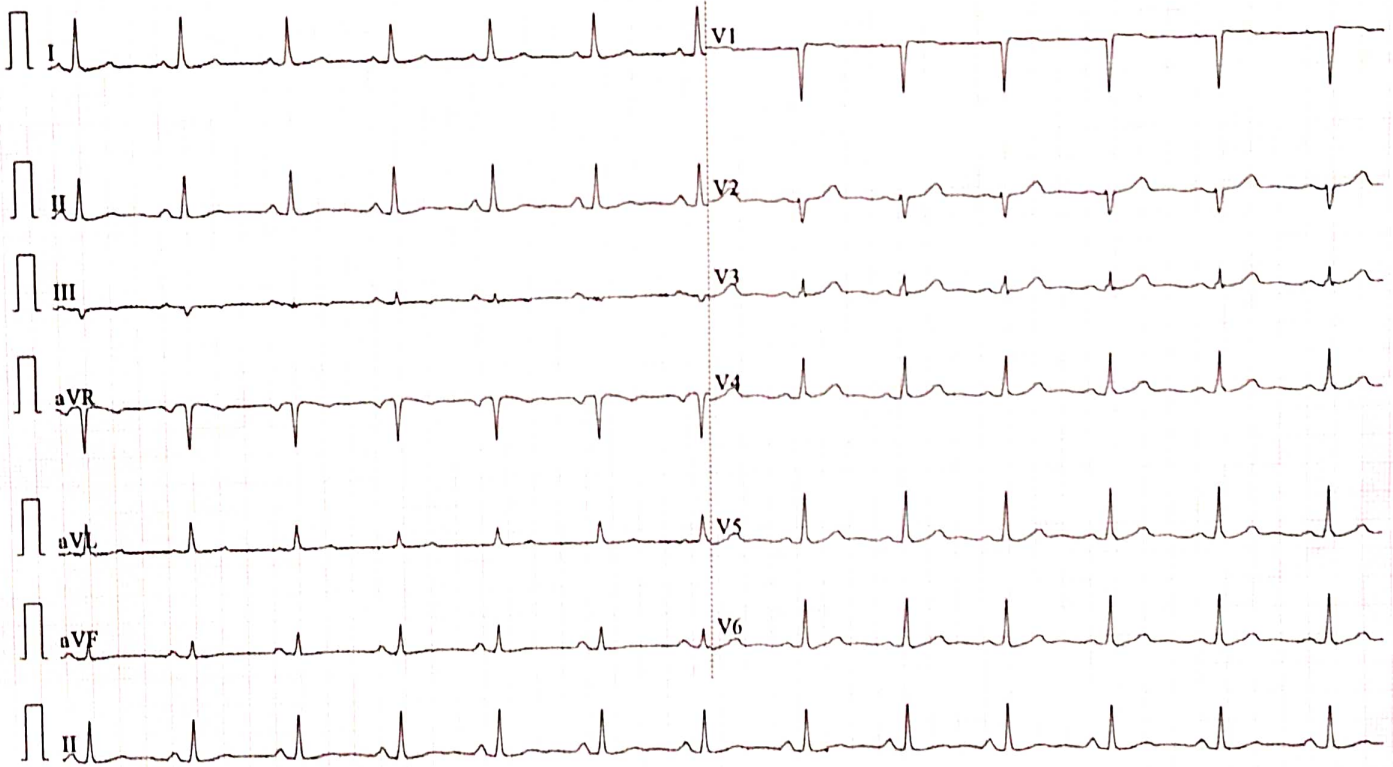



Shri Panchnath Sarvajanic Medical Trust

Reg. E 7629

Managed

Smt. Manglaben Dayabhai Kotecha Hospital

Panchnath Temple, Limda Chowk, Rajkot-360001. Ph. 2223249
Email :- Panchnathtrust@gmail.com. Website :- www.Panchnath.in.
Facebook :- https://www.facebook.com/panchnathmahadev

Name: Dipaliben Jayeshkumar Paliya

ID No.: 21-PNK-G664

Date: 13th September 2021

USG ABDOMEN & PELVIS

LIVER:

Normal in size & echotexture. IHBR appear normal. CBD ~ normal. Portal vein ~ normal.

GALL BLADDER:

Partially distended. No calculi / sludge seen.

PANCREAS:

Normal in size & echotexture. No peripancreatic collection / fat stranding seen.
No e/o pancreatic duct dilatation seen.

SPLEEN:

Normal in size & echotexture. Splenic vein is normal.

RIGHT KIDNEY:

Normal in size. Renal cortical echotexture and renal cortical thickness appears normal. Cortico medullary differentiation is maintained. No calculi / hydronephrosis.

LEFT KIDNEY:

Normal in size. Renal cortical echotexture and renal cortical thickness appears normal. Cortico medullary differentiation is maintained. No calculi / hydronephrosis.

URINARY BLADDER:

Distended, normal wall thickness. No evidence of calculi / trabeculations.

UTERUS:

Anteverted, Normal in size & echotexture. No myometrial / endometrial lesion seen.
Endometrial thickness = 6.8 mm.

OVARIES:

Both ovaries are normal in size & echotexture. No evidence of adenexal lesion.

URETERS & VUJ:

Both ureters are not dilated in present scan.
Both vesicoureteric junction appear normal in present scan.

FREE FLUID / LYMPHNODES:

Nil

BOWEL LOOPS:

Bowel loops are filled with gas. Bowel loop appear normal in calibre.

IMPRESSION:

- No significant abnormality seen in present scan.

The science of Radiological diagnosis is based on the interpretation of various shadows produced by both the normal and abnormal tissues and are not always conclusive. Abdominal fat and bowel gas may cause suboptimal scan window which can compromise / affect the findings. Further biochemical and radiological investigation & clinical correlation are required to reach the final diagnosis. The report and films are not valid for medico-legal purpose.

Dr. Pooja Rathod
MBBS DMRD DNB (cont.)
GMC Regn. No. - 64224



Shri Panchnath Sarvajanik Medical Trust

Managed

Reg. E 7629

Smt. Manglaben Dayabhai Kotecha Hospital

Panchnath Temple, Limda Chowk, Rajkot-360001. Ph. 2223249

Email :- Panchnathtrust@gmail.com. Website :- www.Panchnath.in.

Facebook :- <https://www.facebook.com/panchnathmahadev>

NAME OF PATIENT : Dipaliben Paliya

Age:- 38

DATE:- 13/09/21

2D ECHO

Normal LV size and fair systolic function.

Overall LVEF 70%.

No RWMA at rest

Normal LV Diastolic function.

All chamber are normal in size.(AO/LA = 2.26/2.26 CM)

No TR and PAH.

All valves are normal.(MVA = 3.12cm²)

IVS and IAS are intact.

No clot, thrombus, effusion.

IVC collapsible with respiration.

Impression:-

Normal LV function with EF 70%.

No RWMA at rest.

Diameters :-

IVSs -1.34

IVSd - 1.08

ESV - 18.42

LVID d - 3.81

EF - 70.40%

LVID s - 2.32

DR. GAURANG PATEL

(M.D MEDICINE)

Not for medico legal purpose. Kindly co-relate clinically

Donor :- Shri Ranjitbhai Khengarbhai Dodiya OPD Department



OPPO F9

2021/09/13 11:15



ભારત સરકાર

Government of India

પાલિયા દીપાલીબેન જયેશભાઈ

Paliya Dipaliben Jayeshbhai

જન્મ તારીખ / DOB : 28/10/1983

સ્ત્રી / Female

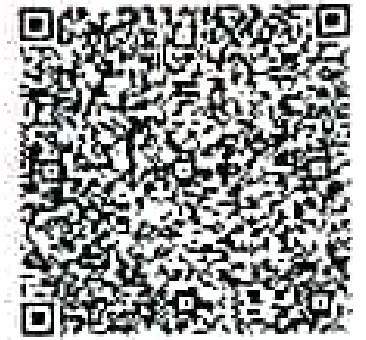

2285 3638 2547

મારો આધાર, મારી ઓળખ



ભારતીય વિશિષ્ટ ઓળખાણ-પ્રાધિકરણ

Unique Identification Authority of India

સરનામું: દેવહંસ, 2ડી- હરી નગર, યૂનિવર્સિટી
રોડ, રાજકોટ, રાજકોટ સૌ ઉની એરિયા,
ગુજરાત, 360005

Address: devhans, 2D- hari nagar,
university road, Rajkot, Rajkot Sau Uni
Area, Gujarat, 360005

2285 3638 2547



1947



help@uidai.gov.in

www

www.uidai.gov.in



Shri Panchnath Sarvajanic Medical Trust

Reg. E 7629

Managed

Smt. Manglaben Dayabhai Kotecha Hospital

Panchnath Temple, Limda Chowk, Rajkot-360001. Ph. 2223249

Email :- Panchnathtrust@gmail.com. Website :- www.Panchnath.in.

Facebook :- <https://www.facebook.com/panchnathmahadev>



* 9 8 7 *

Patient's name : DIPALIBEN JAYESHBHAI PALIYA Reg. ID : P-40023-21
Age/Sex : 37 Years/Female Sample No. : 987
Referred by : C/o. Mediwheel (arcofemi Healthcare Ltd) Order Dt/time : 13/09/2021 10:27

HEMOGRAM

<u>Test</u>	<u>Result</u>	<u>Unit</u>	<u>Normal Range</u>
Hemoglobin	: 12.1	g/dl	[12.0-16.0]
Total RBC Count	: 5.07	mill/cmm	[4.2-5.4]
RBC Indices			
P.C.V	: 38.3	%	[37-47]
M.C.V.	: 75.5	femtolitre	[78-100]
M.C.H.	: 23.8	pg	[27-31]
M.C.H.C.	: 31.5	g/dl	[32-36]
R.D.W.	: 13.6	%	[11.5-14.0]
Total WBC Count	: 6640	/cmm	[4000-11000]
Differential WBC Count			
Polymorphs	: 58	%	[40-70]
Lymphocytes	: 32	%	[20-40]
Eosinophils	: 04	%	[01-05]
Monocytes	: 06	%	[02-08]
Basophils	: 00	%	[00-01]
Platelet Count	: 248000	/cmm	[150000-450000]
Platelet Indices			
M.P.V	: 7.3	femtolitre	[7.4-10.4]
P.D.W	: 15.1	%	[9-16]
P.C.T	: 0.181	%	[0.110-0.280]

Test performed on 6 part / 5 part hematology cell counter.

Dr. Pravin Gojiya
M.D. (Path)



Shri Panchnath Sarvajanik Medical Trust

Reg. E 7629

Managed

Smt. Manglaben Dayabhai Kotecha Hospital

Panchnath Temple, Limda Chowk, Rajkot-360001. Ph. 2223249

Email :- Panchnathtrust@gmail.com. Website :- www.Panchnath.in.

Facebook :- <https://www.facebook.com/panchnathmahadev>



* 9 8 7 *

Patient's name	: DIPALIBEN JAYESHBHAI PALIYA	Reg. ID	: P-40023-21
Age/Sex	: 37 Years/Female	Sample No.	: 987
Referred by	: C/o. Mediwheel (arcofemi Healthcare Ltd)	Order Dt/time	: 13/09/2021 10:27

ERYTHROCYTE SEDIMENTATION RATE (ESR)

<u>Test</u>	<u>Result</u>	<u>Unit</u>	<u>Normal Range</u>
After 1 hour	: 17	mm	[M: 1 - 7 / F: 3 - 12]

Dr. Pravin Gojiya
M.D. (Path)

Print Date Time : 14/09/2021 18:16



Shri Panchnath Sarvajanic Medical Trust

Reg. E 7629

Managed

Smt. Manglaben Dayabhai Kotecha Hospital

Panchnath Temple, Limda Chowk, Rajkot-360001. Ph. 2223249

Email :- Panchnathtrust@gmail.com. Website :- www.Panchnath.in.

Facebook :- <https://www.facebook.com/panchnathmahadev>



* 9 8 7 *

Patient's name : DIPALIBEN JAYESHBHAI PALIYA
Age/Sex : 37 Years/Female
Referred by : C/o. Mediwheel (arcofemi Healthcare Ltd)

Reg. ID : P-40023-21
Sample No. : 987
Order Dt/time : 13/09/2021 10:27

URINE EXAMINATION

PHYSICAL EXAMINATION:

Volume - 20 ml
Colour - Pale Yellow
Blood - Absent
Appearance - Clear
Deposit - Absent

CHEMICAL EXAMINATION:

Sp. Gravity - 1.010
Protein - Absent
Glucose - Absent
Ketone - Absent
Urobilinogens - Normal
Bile Salts - Absent
Bile Pigments - Absent
Reaction - 5.5

MICROSCOPIC EXAMINATION: [After centrifugation at 2000 r.p.m. for 5 minutes]

Pus Cells - 0-1 /H.P.F
Red Cells - Occasional/H.P.F.
Epithelial Cells - 0-1 /H.P.F.
Casts - Absent
Crystals - Absent
Yeast Cells - Absent
Trichomonas Vag. - Absent
Bacteria - Absent

Test is performed on 10 parameter semiauto urine chemistry analyser- Uriscan-PRO.

Dr. Pravin Gojiya
M.D. (Path)

Print Date Time : 14/09/2021 18:16



Shri Panchnath Sarvajanik Medical Trust

Reg. E 7629

Managed

Smt. Manglaben Dayabhai Kotecha Hospital

Panchnath Temple, Limda Chowk, Rajkot-360001. Ph. 2223249

Email :- Panchnathtrust@gmail.com. Website :- www.Panchnath.in.

Facebook :- <https://www.facebook.com/panchnathmahadev>



* 9 8 7 *

Patient's name	: DIPALIBEN JAYESHBHAI PALIYA	Reg. ID	: P-40023-21
Age/Sex	: 37 Years/Female	Sample No.	: 987
Referred by	: C/o. Mediwheel (arcofemi Healthcare Ltd)	Order Dt/time	: 13/09/2021 10:27

BLOOD GROUP- (ABO, Rh)

ABO System : "A"

Rh Typing : "POSITIVE"

Dr. Pravin Gojiya
M.D. (Path)

Print Date Time : 14/09/2021 18:16



Shri Panchnath Sarvajanik Medical Trust

Reg. E 7629

Managed

Smt. Manglaben Dayabhai Kotecha Hospital

Panchnath Temple, Limda Chowk, Rajkot-360001. Ph. 2223249

Email :- Panchnathtrust@gmail.com. Website :- www.Panchnath.in.

Facebook :- <https://www.facebook.com/panchnathmahadev>



* 9 8 7 *

Patient's name : DIPALIBEN JAYESHBHAI PALIYA Reg. ID : P-40023-21
Age/Sex : 37 Years/Female Sample No. : 987
Referred by : C/o. Mediwheel (arcofemi Healthcare Ltd) Order Dt/time : 13/09/2021 10:27

FASTING BLOOD SUGAR

<u>Test</u>	<u>Result</u>	<u>Unit</u>	<u>Normal Range</u>
Fasting blood sugar	: 94.0	mg/dl	Non Diabetic: 70 - 109 Impaired : 110 - 125 Diabetic: >126
Fasting urine sugar	: Nil	-	
Fasting urine Ketone	: Absent		

Test performed on fully automated SIEMENS DIMENSION EXL-200.

Dr. Pravin Gojiya
M.D. (Path)

Print Date Time : 14/09/2021 18:16



Shri Panchnath Sarvajanic Medical Trust

Reg. E 7629

Managed

Smt. Manglaben Dayabhai Kotecha Hospital

Panchnath Temple, Limda Chowk, Rajkot-360001. Ph. 2223249

Email :- Panchnathtrust@gmail.com. Website :- www.Panchnath.in.

Facebook :- <https://www.facebook.com/panchnathmahadev>



* 9 8 7 *

Patient's name : DIPALIBEN JAYESHBHAI PALIYA Reg. ID : P-40023-21
Age/Sex : 37 Years/Female Sample No. : 987
Referred by : C/o. Mediwheel (arcofemi Healthcare Ltd) Order Dt/time : 13/09/2021 10:27

POSTPRANDIAL BLOOD SUGAR

<u>Test</u>	<u>Result</u>	<u>Unit</u>	<u>Normal Range</u>
Post prandial bl.sugar	: 113.0	mg/dl	Non Diabetic: < 140 Impaired : 140 - 200 Diabetic: > 200
Post prandial urine sugar	: Nil		
Post prandial urine Ketone	: Absent		

Test performed on fully automated SIEMENS DIMENSION EXL-200.

Dr. Pravin Gojiya
M.D. (Path)

Print Date Time : 14/09/2021 18:16



Shri Panchnath Sarvajanik Medical Trust

Reg. E 7629

Managed

Smt. Manglaben Dayabhai Kotecha Hospital

Panchnath Temple, Limda Chowk, Rajkot-360001. Ph. 2223249

Email :- Panchnathtrust@gmail.com. Website :- www.Panchnath.in.

Facebook :- <https://www.facebook.com/panchnathmahadev>



* 9 8 7 *

Patient's name	: DIPALIBEN JAYESHBHAI PALIYA	Reg. ID	: P-40023-21
Age/Sex	: 37 Years/Female	Sample No.	: 987
Referred by	: C/o. Mediwheel (arcofemi Healthcare Ltd)	Order Dt/time	: 13/09/2021 10:27

HbA1c [Glycosylated Haemoglobin]

<u>Test</u>	<u>Result</u>	<u>Unit</u>	<u>Reference Range (%)</u>
Glycosylated Haemoglobin : 5.5 (HbA1c)		%	Non Diabetic Level: 4 - 6 Therapy Range: <7 Change of Therapy: >8
Estimated Average glucose : 111.15		mg/dl	70-126

Method : By HPLC (Performed on Biorad D10)

Interference:

- Elevated fetal haemoglobin (HbF) variant may cause falsely elevated HbA1c result.
- Conditions that shortens RBC life span (e.g. recovery from acute blood loss, hemolytic anemia) will falsely lower HbA1c test results.
- Iron deficiency anemia is associated with higher HbA1c concentration and iron replacement therapy lowers HbA1c concentrations.
- Clinical correlation and alternate methods of glucose estimation should be consider in above interference cases.

Dr. Pravin Gojiya
M.D. (Path)

Print Date Time : 14/09/2021 18:16



Shri Panchnath Sarvajanik Medical Trust

Reg. E 7629

Managed

Smt. Manglaben Dayabhai Kotecha Hospital

Panchnath Temple, Limda Chowk, Rajkot-360001. Ph. 2223249

Email :- Panchnathtrust@gmail.com. Website :- www.Panchnath.in.

Facebook :- <https://www.facebook.com/panchnathmahadev>



* 9 8 7 *

Patient's name : DIPALIBEN JAYESHBHAI PALIYA Reg. ID : P-40023-21
Age/Sex : 37 Years/Female Sample No. : 987
Referred by : C/o. Mediwheel (arcofemi Healthcare Ltd) Order Dt/time : 13/09/2021 10:27

THYROID FUNCTION TEST

<u>Test</u>	<u>Result</u>	<u>Unit</u>	<u>Reference Range</u>
Serum T3	: 0.82	ng/ml	0.60-1.81
Serum T4	: 7.0	µg/dl	3.2 -12.6
Serum TSH (Ultrasensitive- TSH3UL)	: 2.657	µIU/ml	0.55-4.78 Pregnancy Ref. Range: 1st Trimester- 0.1-2.5 2nd Trimester- 0.2-3.0 3rd Trimester- 0.3-3.0

The test is done on fully automated ADVIA Centaur CP - USA by ECLIA Method.

Clinical Significance:

*Decreased TSH

- Hyperthyroidism
- Early stage of pregnancy
- Glucorticoids, dopamine, serotonin, opiates, triiodoacetic acid
- Severe non-thyroid illness, psychiatric disorders

*Increased TSH

- Hypothyroidism
- Dopamine antagonist and neuroleptics, lithium, amiodarone

Dr. Pravin Gojiya
M.D. (Path)

Print Date Time : 14/09/2021 18:16



Shri Panchnath Sarvajanic Medical Trust

Reg. E 7629

Managed

Smt. Manglaben Dayabhai Kotecha Hospital

Panchnath Temple, Limda Chowk, Rajkot-360001. Ph. 2223249

Email :- Panchnathtrust@gmail.com. Website :- www.Panchnath.in.

Facebook :- <https://www.facebook.com/panchnathmahadev>



* 9 8 7 *

Patient's name : DIPALIBEN JAYESHBHAI PALIYA Reg. ID : P-40023-21
Age/Sex : 37 Years/Female Sample No. : 987
Referred by : C/o. Mediwheel (arcofemi Healthcare Ltd) Order Dt/time : 13/09/2021 10:27

LIPID PROFILE

<u>TEST</u>	<u>RESULTS</u>	<u>UNITS</u>	<u>NORMAL VALUES</u>
Cholesterol	: 184.0	mg/dl	Desirable level/low risk : < 200 Borderline level/moderate risk : 200-239 Elevated level/ high risk : > 240
Triglyceride	: 72.0	mg/dl	Normal : <150 Borderline high :150-200 High : 200 -499 Very high: >500
HDL Cholesterol	: 55.0	mg/dl	Low risk : >60 Moderate risk : 35-60 High risk : <35
LDL Cholesterol (Direct)	: 124.0	mg/dl	Desirable level/low risk : <130 Borderline level/moderate risk : 130-159 Elevated level/ high risk : >160
VLDL	: 14.4	mg/dl	Upto 34
Chol./HDL Ratio	: 3.3		3.5-5
LDL/HDL Ratio	: 2.3		2.5-3.5

Test performed on fully automated SIEMENS DIMENSION EXL-200.

Dr. Pravin Gojiya
M.D. (Path)

Print Date Time : 14/09/2021 18:16



Shri Panchnath Sarvajanik Medical Trust

Reg. E 7629

Managed

Smt. Manglaben Dayabhai Kotecha Hospital

Panchnath Temple, Limda Chowk, Rajkot-360001. Ph. 2223249

Email :- Panchnathtrust@gmail.com. Website :- www.Panchnath.in.

Facebook :- <https://www.facebook.com/panchnathmahadev>



* 9 8 7 *

Patient's name : DIPALIBEN JAYESHBHAI PALIYA
Age/Sex : 37 Years/Female
Referred by : C/o. Mediwheel (arcofemi Healthcare Ltd)

Reg. ID : P-40023-21
Sample No. : 987
Order Dt/time : 13/09/2021 10:27

SERUM URIC ACID

<u>Test</u>	<u>Result</u>	<u>Unit</u>	<u>Normal Range</u>
Serum uric acid	: 3.7	mg/dl	[2.6-6.2]

Test performed on fully automated SIEMENS DIMENSION EXL-200.

Dr. Pravin Gojiya
M.D. (Path)

Print Date Time : 14/09/2021 18:16



Shri Panchnath Sarvajanik Medical Trust

Reg. E 7629

Managed

Smt. Manglaben Dayabhai Kotecha Hospital

Panchnath Temple, Limda Chowk, Rajkot-360001. Ph. 2223249

Email :- Panchnathtrust@gmail.com. Website :- www.Panchnath.in.

Facebook :- <https://www.facebook.com/panchnathmahadev>



* 9 8 7 *

Patient's name : DIPALIBEN JAYESHBHAI PALIYA
Age/Sex : 37 Years/Female
Referred by : C/o. Mediwheel (arcofemi Healthcare Ltd)

Reg. ID : P-40023-21
Sample No. : 987
Order Dt/time : 13/09/2021 10:27

CREATININE

<u>Test</u>	<u>Result</u>	<u>Unit</u>	<u>Normal Range</u>
Serum creatinine	: 0.78	mg/dl	0.55-1.02

The test performed on fully automated SIEMENS DIMENSION EXL-200

Dr. Pravin Gojiya
M.D. (Path)

Print Date Time : 14/09/2021 18:16



Shri Panchnath Sarvajanic Medical Trust

Reg. E 7629

Managed

Smt. Manglaben Dayabhai Kotecha Hospital

Panchnath Temple, Limda Chowk, Rajkot-360001. Ph. 2223249

Email :- Panchnathtrust@gmail.com. Website :- www.Panchnath.in.

Facebook :- <https://www.facebook.com/panchnathmahadev>



* 9 8 7 *

Patient's name : DIPALIBEN JAYESHBHAI PALIYA
Age/Sex : 37 Years/Female
Referred by : C/o. Mediwheel (arcofemi Healthcare Ltd)

Reg. ID : P-40023-21
Sample No. : 987
Order Dt/time : 13/09/2021 10:27

LIVER FUNCTION TEST

<u>Test</u>	<u>Result</u>	<u>Unit</u>	<u>Normal Range</u>
S.G.P.T. (ALT)	: 21.0	IU/L	[14-59]
S.G.O.T. (AST)	: 16.0	IU/L	[15-37]
S. Alkaline Phosphatase	: 61.0	IU/L	[50-136]
S. Bilirubin (Total)	: 0.5	mg/dl	[0.2-1.0]
S. Bilirubin (Direct)	: 0.1	mg/dl	[0.0-0.2]
S. Bilirubin (Indirect)	: 0.4	mg/dl	[0.0-0.9]
S. Proteins: (Total)	: 7.4	gm/dl	[6.4-8.2]
S. Albumin	: 3.9	gm/dl	[3.4-5.0]
S. Globulin	: 3.5	gm/dl	[2.5-3.5]
A/G Ratio	: 1.1		

Test performed on fully automated SIEMENS DIMENSION EXL-200

HBsAg : Non Reactive
(Hepatitis B surface antigen)
(Method: Immunochromatography)

Dr. Pravin Gojiya
M.D. (Path)



Shri Panchnath Sarvajanik Medical Trust

Reg. E 7629

Managed

Smt. Manglaben Dayabhai Kotecha Hospital

Panchnath Temple, Limda Chowk, Rajkot-360001. Ph. 2223249

Email :- Panchnathtrust@gmail.com. Website :- www.Panchnath.in.

Facebook :- <https://www.facebook.com/panchnathmahadev>



* 9 8 7 *

Patient's name	: DIPALIBEN JAYESHBHAI PALIYA	Reg. ID	: P-40023-21
Age/Sex	: 37 Years/Female	Sample No.	: 987
Referred by	: C/o. Mediwheel (arcofemi Healthcare Ltd)	Order Dt/time	: 13/09/2021 10:27

Gamma Glutamyltransferase (GGT)

<u>Test</u>	<u>Result</u>	<u>Unit</u>	<u>Normal Range</u>
G.G.T.	: 20.0	U/L	05-55

Dr. Pravin Gojiya
M.D. (Path)

Print Date Time : 14/09/2021 18:16



Shri Panchnath Sarvajanik Medical Trust

Reg. E 7629

Managed

Smt. Manglaben Dayabhai Kotecha Hospital

Panchnath Temple, Limda Chowk, Rajkot-360001. Ph. 2223249

Email :- Panchnathtrust@gmail.com. Website :- www.Panchnath.in.

Facebook :- <https://www.facebook.com/panchnathmahadev>



* 9 8 7 *

Patient's name : DIPALIBEN JAYESHBHAI PALIYA Reg. ID : P-40023-21
Age/Sex : 37 Years/Female Sample No. : 987
Referred by : C/o. Mediwheel (arcofemi Healthcare Ltd) Order Dt/time : 13/09/2021 10:27

BLOOD UREA NITROGEN

<u>Test</u>	<u>Result</u>	<u>Unit</u>	<u>Normal Value</u>
B.U.N.	: 7	mg/dl	[5 - 21]

Test performed on fully automated SIEMENS DIMENSION EXL-200.

Dr. Pravin Gojiya
M.D. (Path)

Print Date Time : 14/09/2021 18:16