

भारत सरकार
Government of India

Anurag Deep
Date of Birth/DOB: 01/01/1986
Male/ MALE

5533 1658 0804

मोबा आधार, मोबा पहचान

BoB

(17)

Exhibition Road Branch

ID: 121
ANURAG DEEP
Male 36Years

09-08-2022 12:05:19 PM

HR : 80 bpm
P : 99 ms
PR : 149 ms
QRS : 92 ms
QT/QTc : 346/400 ms
PQRST : -27/-3/11
RV5/SV1 : 1.328/0.498 mV

Diagnosis Information:
Sinus Rhythm
Normal ECG

Ref-Phys. :
Report Confirmed by:

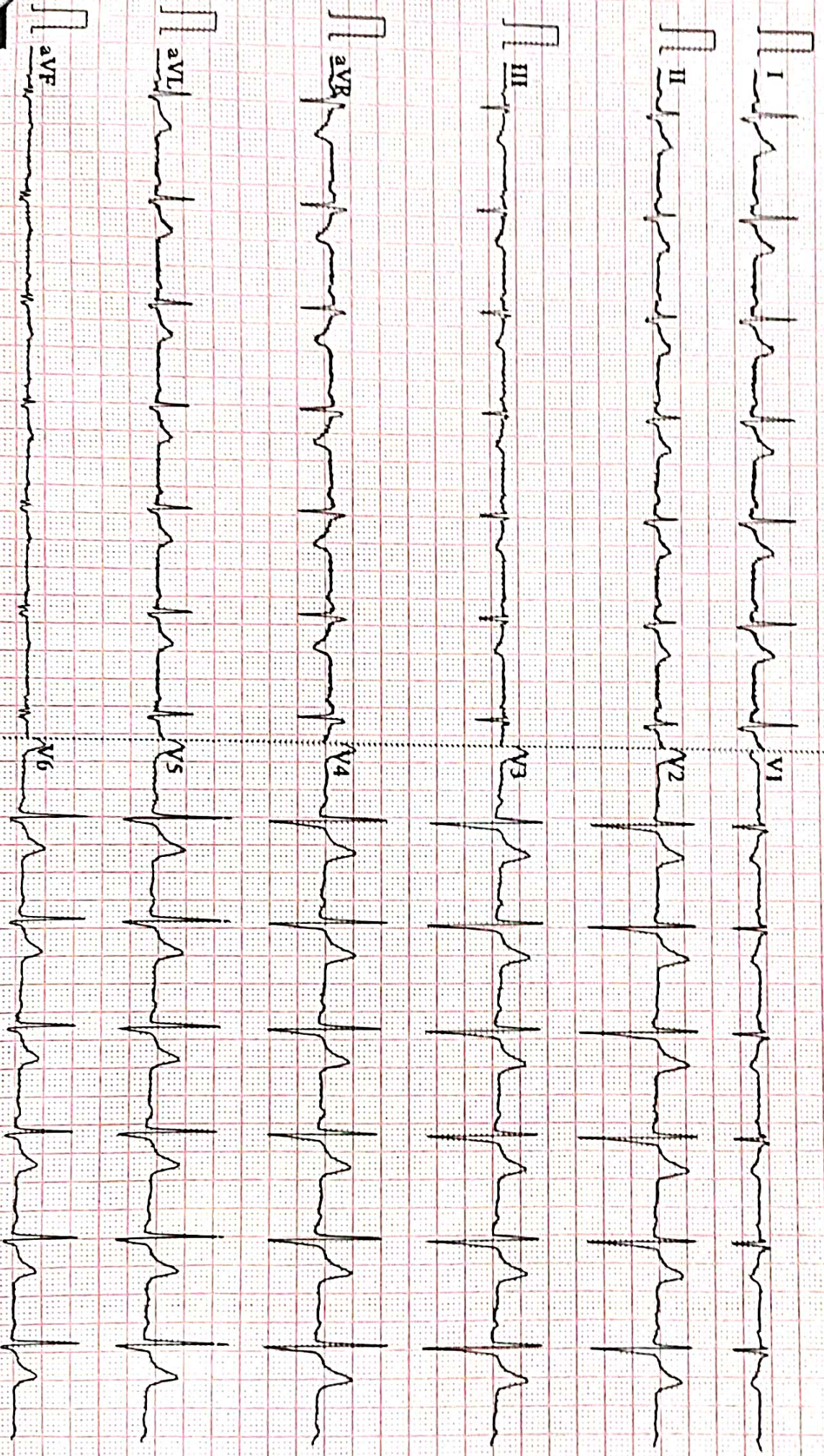

0.07~100Hz AC50 25mm/s 10mm/mV 2=5.0s 80 V2.2 SEMIF V1&1 DAIGNOSTIC



Name :- Anurag Deep
Refd by :- BOB

Age/Sex:36Yrs/M
Date :-09/08/22

Thanks for referral.

REPORT OF USG OF WHOLE ABDOMEN

- Liver** :- Enlarged in size (16.2cm)with raised echotexture. No focal or diffuse lesion is seen. IHBR are not dilated. PV is normal in course and calibre with echofree lumen.
- G. Bladder** :- It is normal in shape, size & position. It is echofree & shows no evidence of calculus, mass or sludge.
- CBD** :- It is normal in calibre & is echofree.
- Pancreas** :- Normal in shape, size & echotexture. No evidence of parenchymal / ductal calcification is seen. No definite peripancreatic collection is seen.
- Spleen** :- Normal in size (10.2cm)with normal echotexture. No focal lesion is seen. No evidence of varices is noticed.
- Kidneys** :- Both kidneys are normal in shape, size & position. Sinus as well as cortical echoes are normal. No evidence of calculus, space occupying lesion or hydronephrosis is seen.
Right Kidney measures 9.2cm and Left Kidney measures 9.3cm.
- U. Bladder**:- It is echofree. No evidence of calculus, mass or diverticulum is seen.
- Prostate** :- Normal in size (13cc) & echotexture.
- Others** :- No ascites or abdominal adenopathy is seen.
No free subphrenic / basal pleural space collection is seen.
Excessive bowel Gas.

IMPRESSION:- *Hepatomagaly with grade-1 fatty liver.
Excessive bowel Gas.*

Dr. U. Kumar
MBBS, MD (Radio-Diagnosis)
Consultant Radiologist

AAROGYAM DIAGNOSTICS
PATNA

Report



(GEM212170906)(R)Kardic by Allengers

1437 / MR.ANURAG DEEP / 36 Yrs / M / 170 Cms / 82 Kg Date: 09-Aug-2022

Stage	Time	Duration	Belt Speed (mph)	Elevation	METs	Rate	% THR Achieved	BP	RPP	PVC	Comments
Supine	00:03	0:01	00.0	00.0	01.0	98	53 %	120/80	117	00	
Standing	00:27	0:01	00.0	00.0	01.0	90	49 %	120/80	108	00	
HV	00:37	0:01	00.0	00.0	01.0	095	52 %	120/80	114	00	
Warm Up	00:51	0:01	01.0	00.0	01.0	093	51 %	120/80	111	00	
ExStart	01:32	0:06	01.7	10.0	01.1	108	59 %	120/80	129	00	
BRUCE/ Stage 1	04:32	3:00	01.7	10.0	04.7	127	69 %	125/85	158	00	
BRUCE/ Stage 2	07:32	3:00	02.5	12.0	07.1	149	81 %	130/90	193	00	
PeakEx	08:45	1:13	03.4	14.0	08.4	162	88 %	130/90	210	00	
Recovery	09:44	1:00	01.1	00.0	01.2	142	77 %	125/85	177	00	
Recovery	10:44	2:00	01.1	00.0	01.0	131	71 %	120/80	157	00	
Recovery	12:17	3:32	01.1	00.0	01.0	127	69 %	120/80	152	00	

Findings :

Exercise Time : 07:14
 Max HR Attained : 162 bpm 88% of Target 184
 Max BP Attained : (Sys) 130/90
 Max WorkLoad Attained : 8.4 Fair response to induced stress
 Max ST Dep Lead & Value : V1 & -4.1 mm in Stage 1 mm
 Test End Reasons : Test Complete, Test Complete, Test Complete, Test Complete, Test Complete, Test Complete, Test Compl

Report :

AAROGYAM DIAGNOSTICS

Supine



1437 / MR.ANURAG DEEP / 36 Yrs / M / 170 Cms / 82 Kg / HR : 98

Date: 09-Aug-2022 05:05:24 PM METS: 1.0/ 98 bpm 53% of THR BP: 120/80 mmHg Raw ECG/ BLC On/ Notch On/ HF 0.05 Hz/LF 100 Hz

ExTime: 00:03 0.0 mph, 0.0%

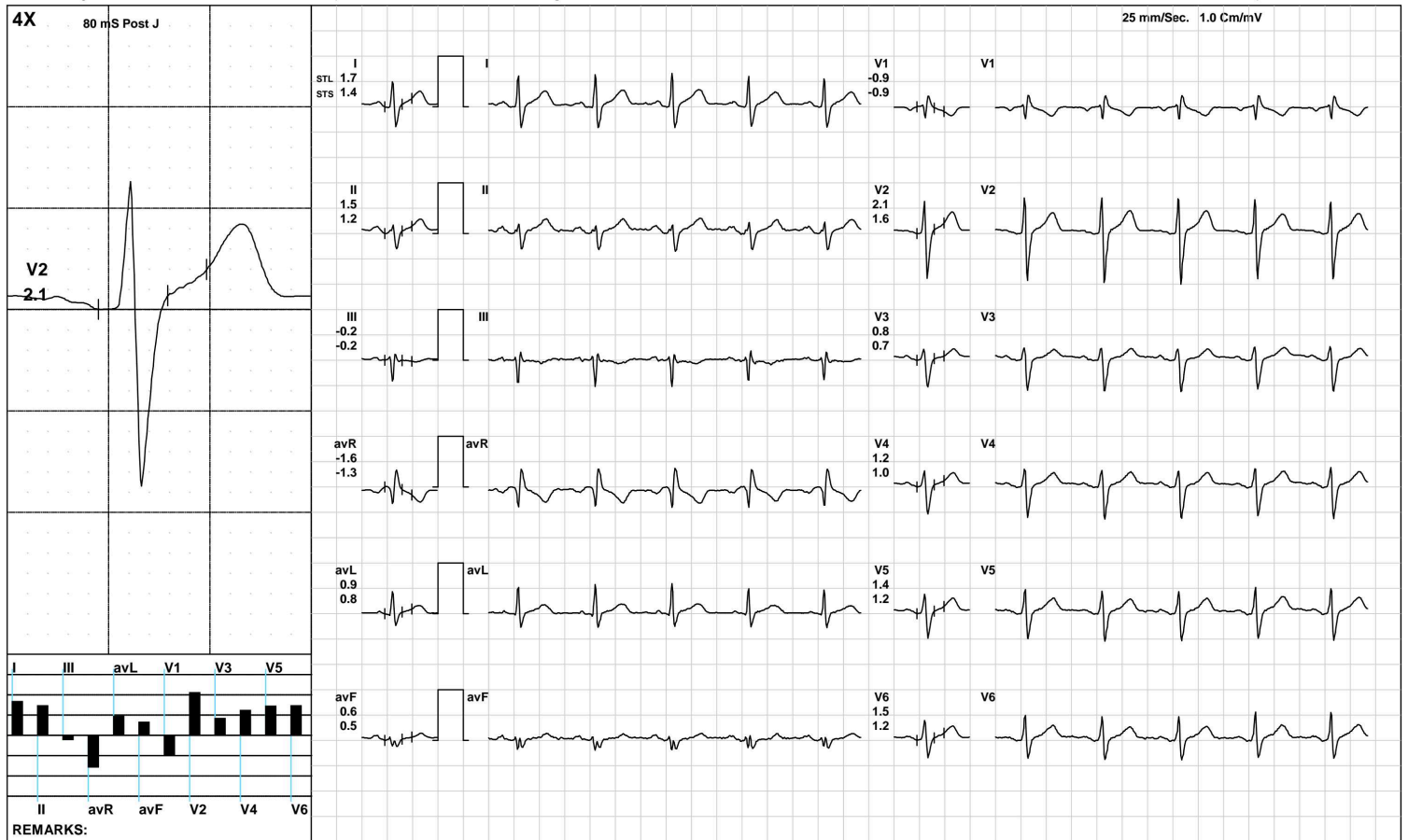

(GEM212170906)(R)Kardic by Allengers

AAROGYAM DIAGNOSTICS

Standing



1437 / MR.ANURAG DEEP / 36 Yrs / M / 170 Cms / 82 Kg / HR : 90

Date: 09-Aug-2022 05:05:24 PM METS: 1.0/ 90 bpm 48% of THR BP: 120/80 mmHg Raw ECG/ BLC On/ Notch On/ HF 0.05 Hz/LF 100 Hz

ExTime: 00:27 0.0 mph, 0.0%

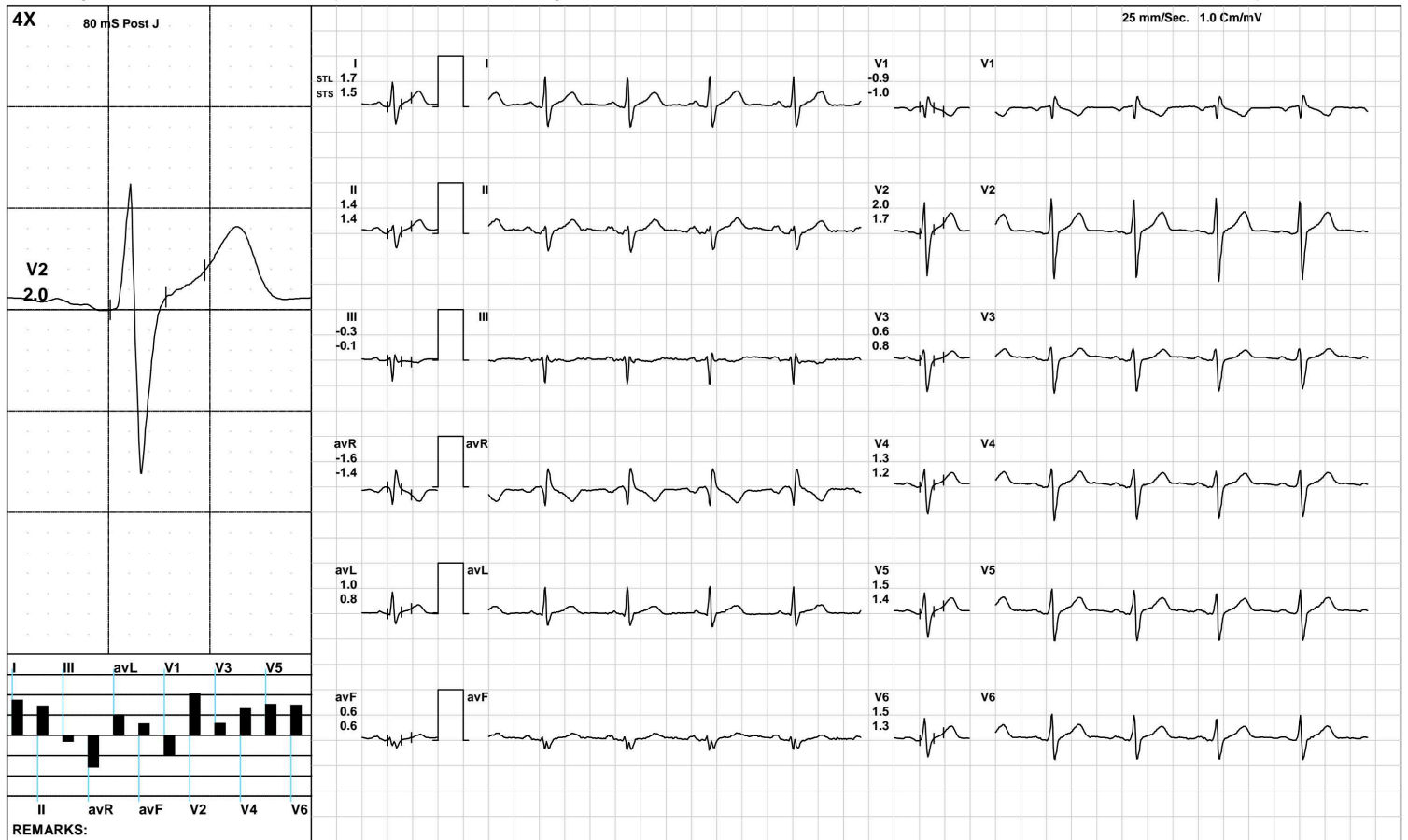

(GEM212170906)(R)Kardic by Allengers

AAROGYAM DIAGNOSTICS



1437 / MR.ANURAG DEEP / 36 Yrs / M / 170 Cms / 82 Kg / HR : 95

Date: 09-Aug-2022 05:05:24 PM METS: 1.0/ 95 bpm 51% of THR BP: 120/80 mmHg Raw ECG/ BLC On/ Notch On/ HF 0.05 Hz/LF 100 Hz

ExTime: 00:37 0.0 mph, 0.0%

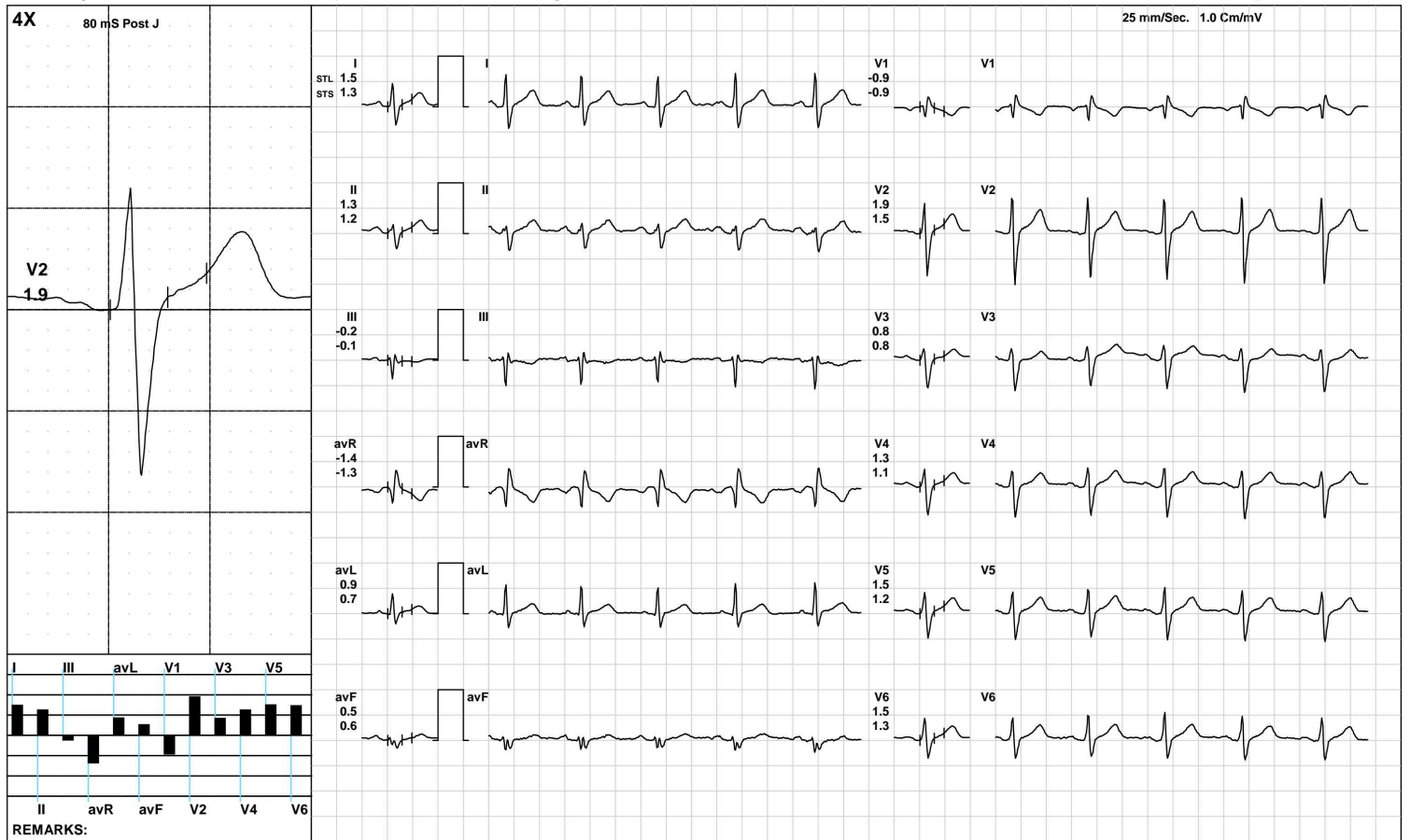

AAROGYAM DIAGNOSTICS

Warm Up



1437 / MR.ANURAG DEEP / 36 Yrs / M / 170 Cms / 82 Kg / HR : 93

Date: 09-Aug-2022 05:05:24 PM METS: 1.0/ 93 bpm 50% of THR BP: 120/80 mmHg Raw ECG/ BLC On/ Notch On/ HF 0.05 Hz/LF 100 Hz

ExTime: 00:51 1.0 mph, 0.0%

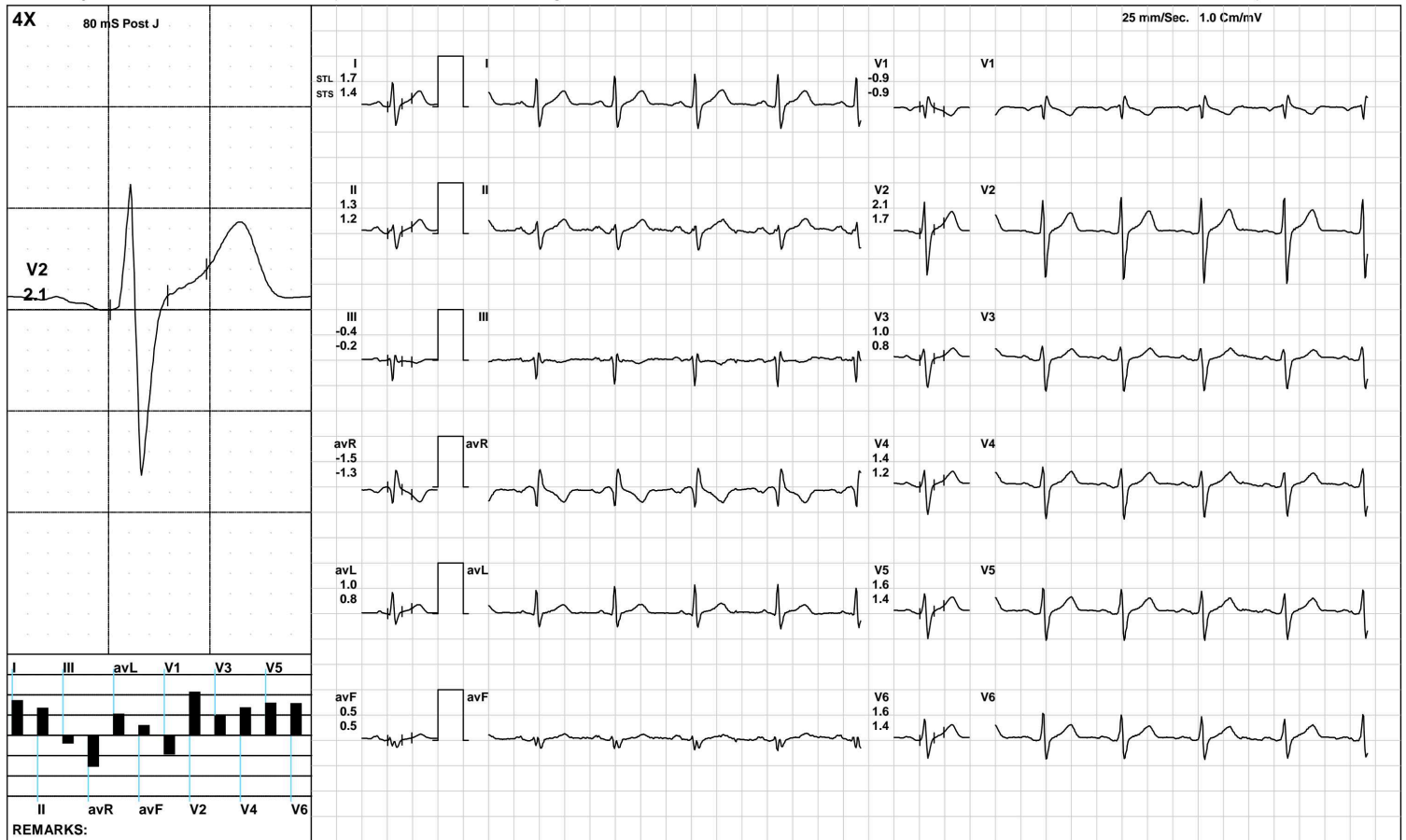

AAROGYAM DIAGNOSTICS

ExStart



1437 / MR.ANURAG DEEP / 36 Yrs / M / 170 Cms / 82 Kg / HR : 108

Date: 09-Aug-2022 05:05:24 PM METS: 1.1/ 108 bpm 58% of THR BP: 120/80 mmHg Raw ECG/ BLC On/ Notch On/ HF 0.05 Hz/LF 100 Hz

ExTime: 00:06 1.7 mph, 10.0%

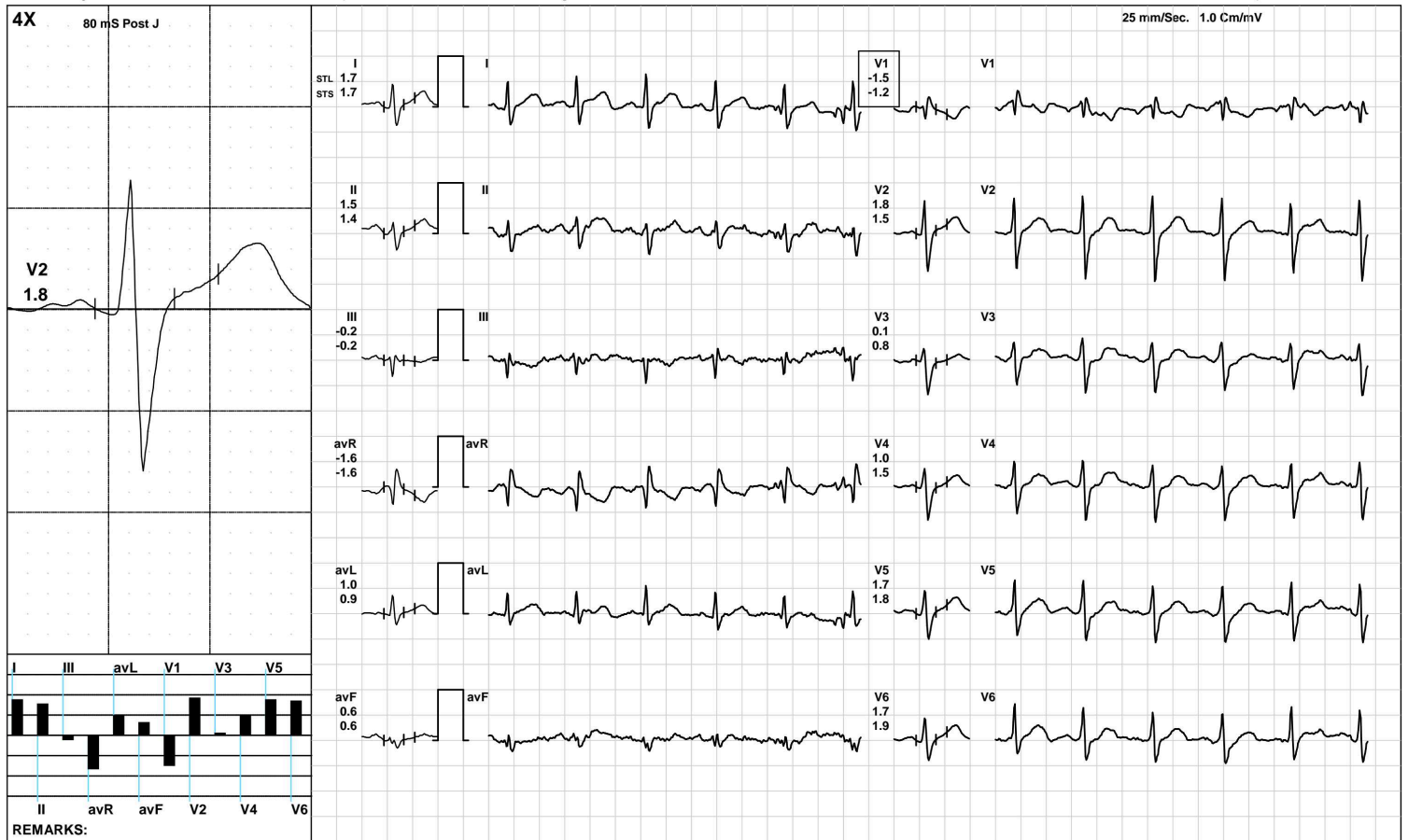

AAROGYAM DIAGNOSTICS

BRUCE/Stage 1(3:00)



1437 / MR.ANURAG DEEP / 36 Yrs / M / 170 Cms / 82 Kg / HR : 127

Date: 09-Aug-2022 05:05:24 PM METS: 4.7/ 127 bpm 69% of THR BP: 125/85 mmHg Raw ECG/ BLC On/ Notch On/ HF 0.05 Hz/LF 100 Hz

ExTime: 03:00 1.7 mph, 10.0%

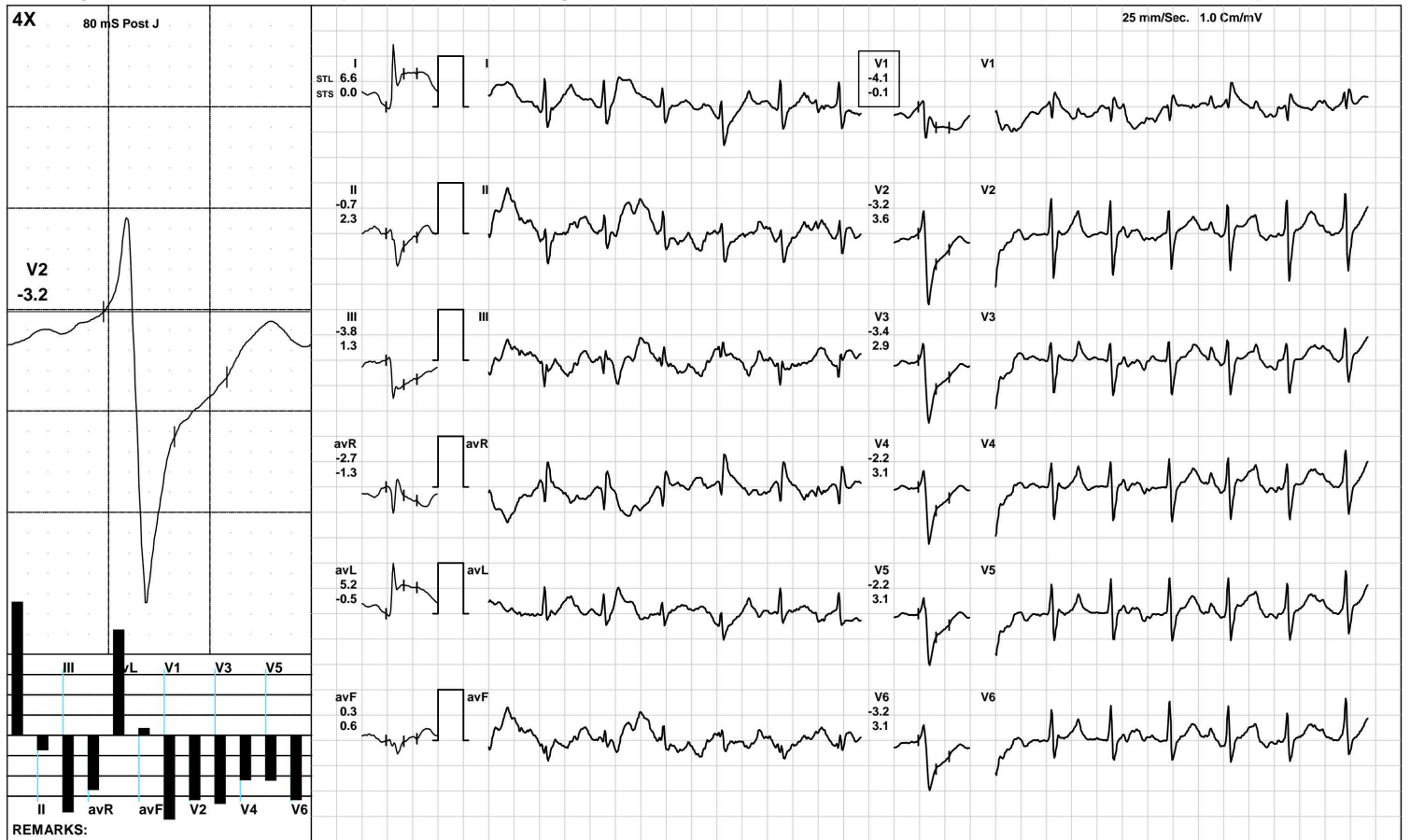

(GEM212170906)(R)Kardic by Allengers

AAROGYAM DIAGNOSTICS

BRUCE/Stage 2(3:00)



1437 / MR.ANURAG DEEP / 36 Yrs / M / 170 Cms / 82 Kg / HR : 149

Date: 09-Aug-2022 05:05:24 PM METS: 7.1/ 149 bpm 80% of THR BP: 130/90 mmHg Raw ECG/ BLC On/ Notch On/ HF 0.05 Hz/LF 100 Hz

ExTime: 06:00 2.5 mph, 12.0%

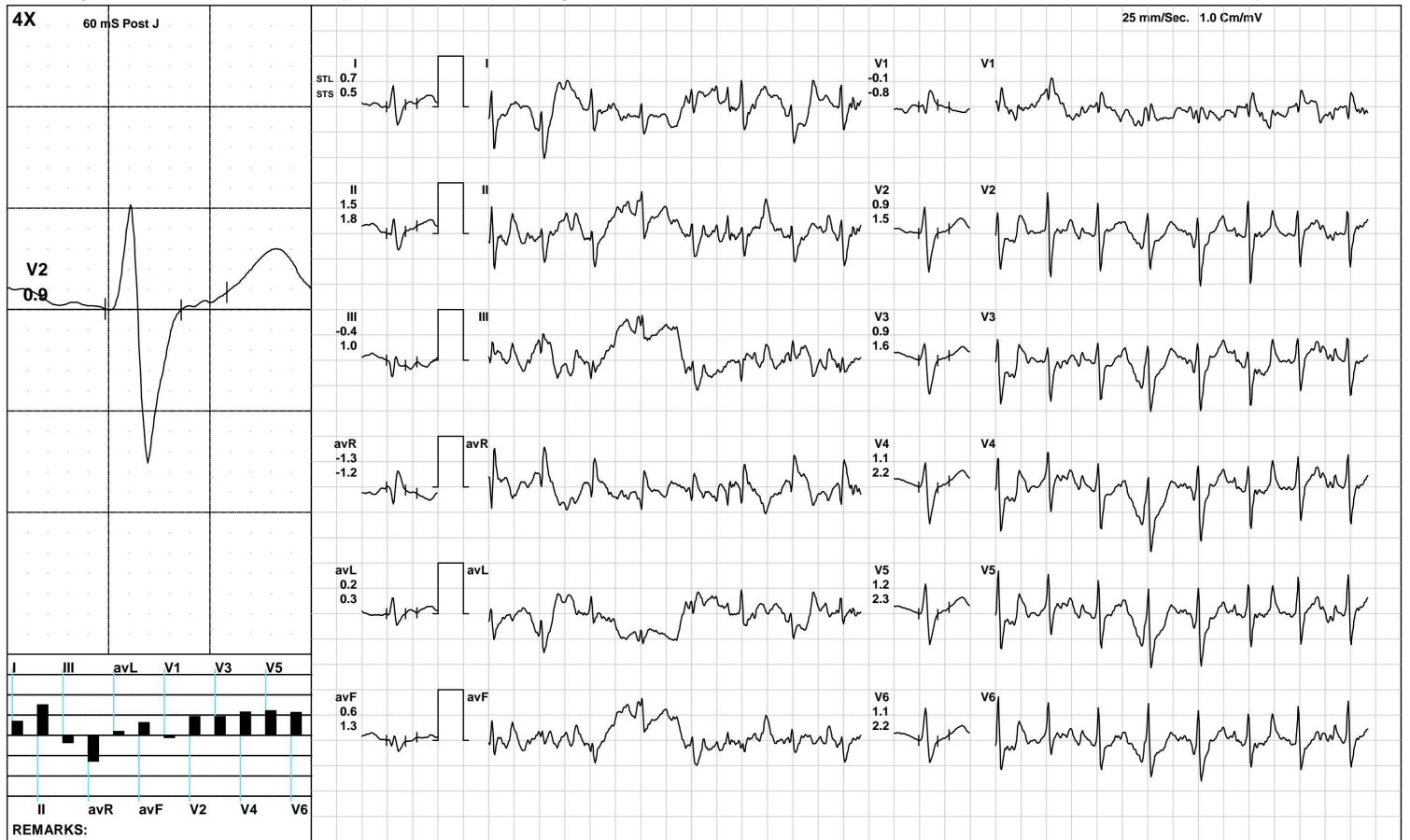

(GEM212170906)(R)Kardic by Allengers

AAROGYAM DIAGNOSTICS

PeakEx



1437 / MR.ANURAG DEEP / 36 Yrs / M / 170 Cms / 82 Kg / HR : 162

Date: 09-Aug-2022 05:05:24 PM METS: 8.4/ 162 bpm 88% of THR BP: 130/90 mmHg Raw ECG/ BLC On/ Notch On/ HF 0.05 Hz/LF 100 Hz

ExTime: 07:13 3.4 mph, 14.0%



(GEM212170906)(R)Kardic by Allengers

AAROGYAM DIAGNOSTICS

Recovery(1:00)



1437 / MR.ANURAG DEEP / 36 Yrs / M / 170 Cms / 82 Kg / HR : 142

Date: 09-Aug-2022 05:05:24 PM METS: 1.2/ 142 bpm 77% of THR BP: 125/85 mmHg Raw ECG/ BLC On/ Notch On/ HF 0.05 Hz/LF 100 Hz

ExTime: 07:14 1.1 mph, 0.0%

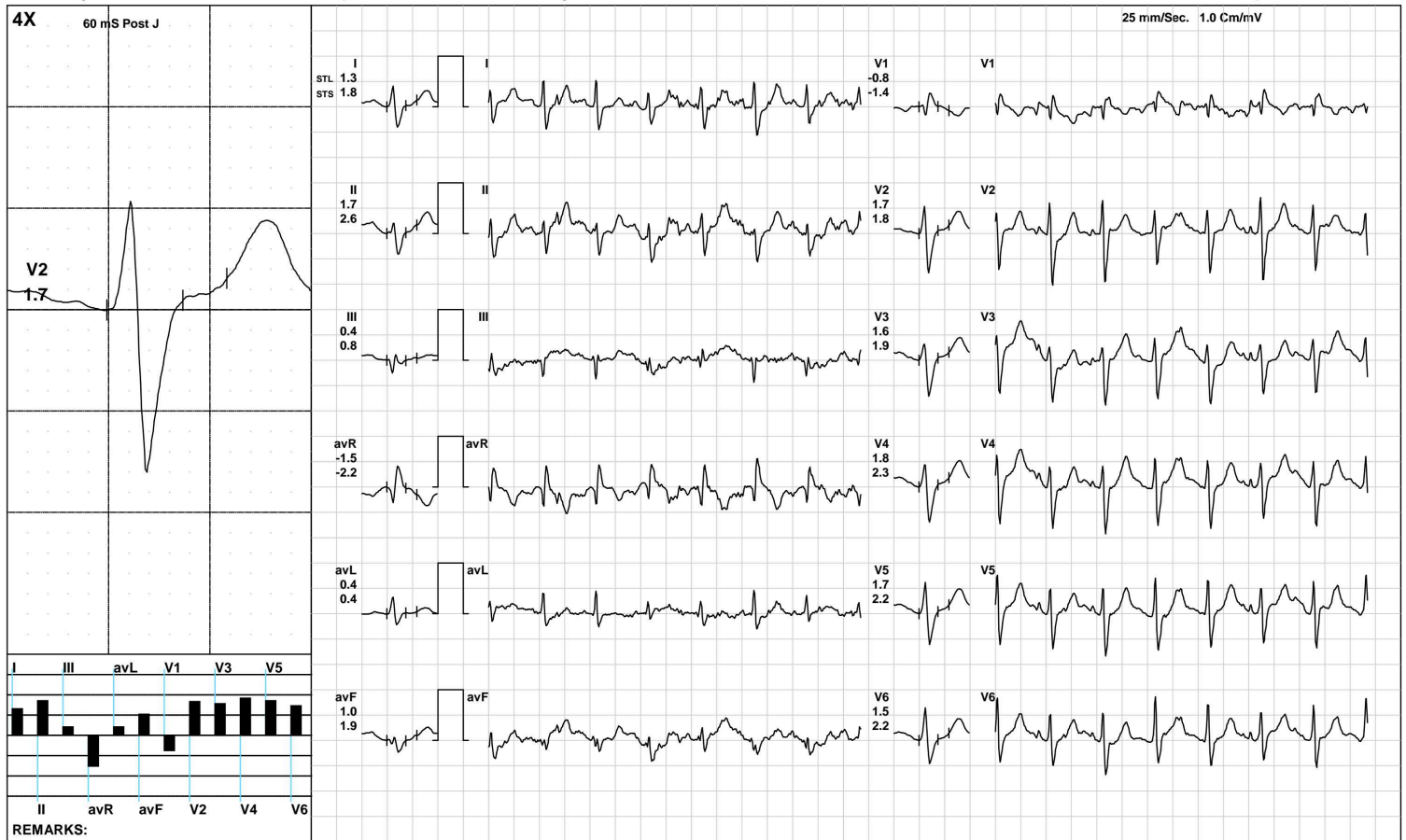

(GEM212170906)(R)Kardic by Allengers

AAROGYAM DIAGNOSTICS

1437 / MR.ANURAG DEEP / 36 Yrs / M / 170 Cms / 82 Kg / HR : 131

Recovery(2:00)



Date: 09-Aug-2022 05:05:24 PM METS: 1.0/ 131 bpm 71% of THR BP: 120/80 mmHg Raw ECG/ BLC On/ Notch On/ HF 0.05 Hz/LF 100 Hz

ExTime: 07:14 1.1 mph, 0.0%

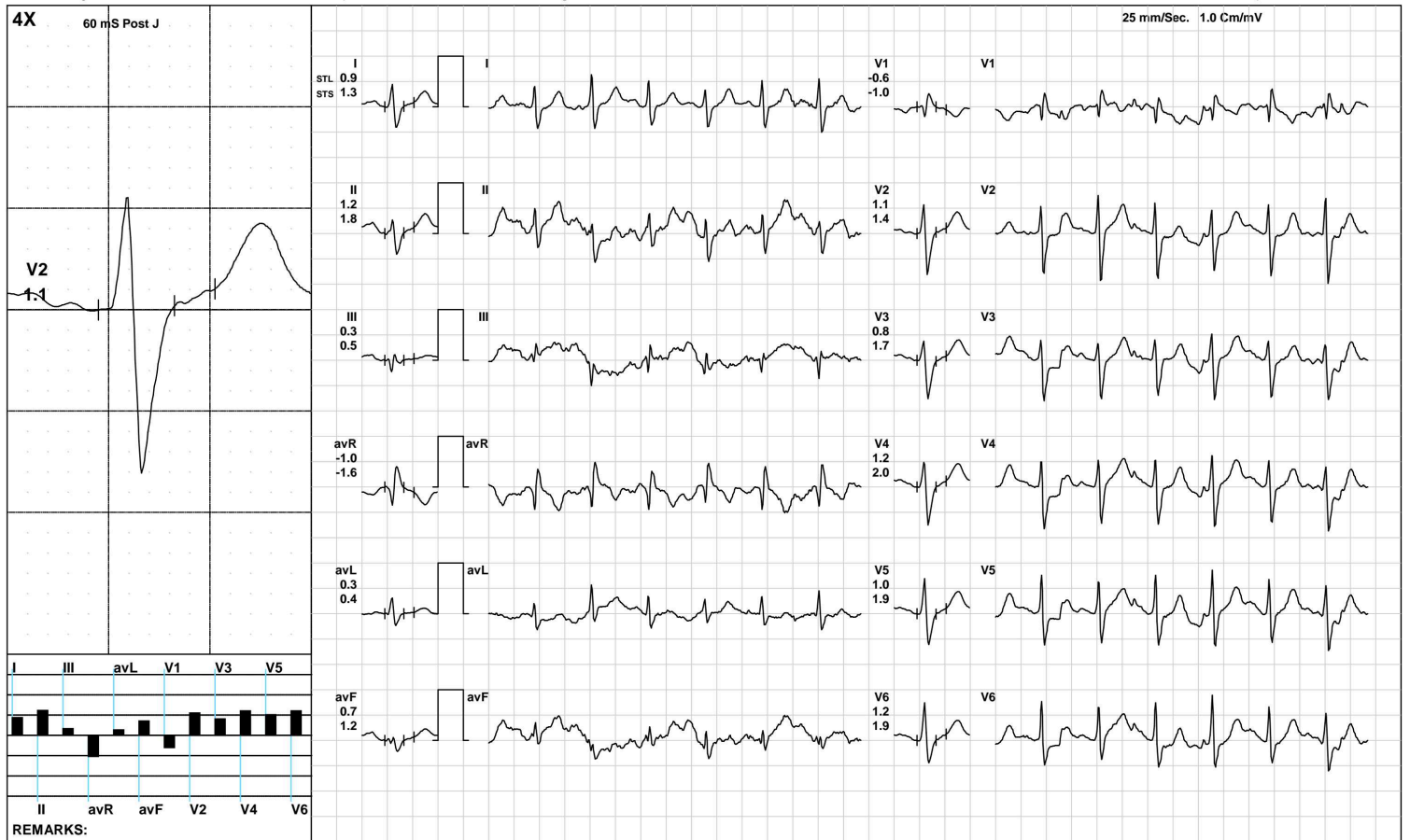

(GEM212170906)(R)Kardic by Allengers

AAROGYAM DIAGNOSTICS

Recovery(3:32)



1437 / MR.ANURAG DEEP / 36 Yrs / M / 170 Cms / 82 Kg / HR : 127

Date: 09-Aug-2022 05:05:24 PM METS: 1.0/ 127 bpm 69% of THR BP: 120/80 mmHg Raw ECG/ BLC On/ Notch On/ HF 0.05 Hz/LF 100 Hz

ExTime: 07:14 1.1 mph, 0.0%

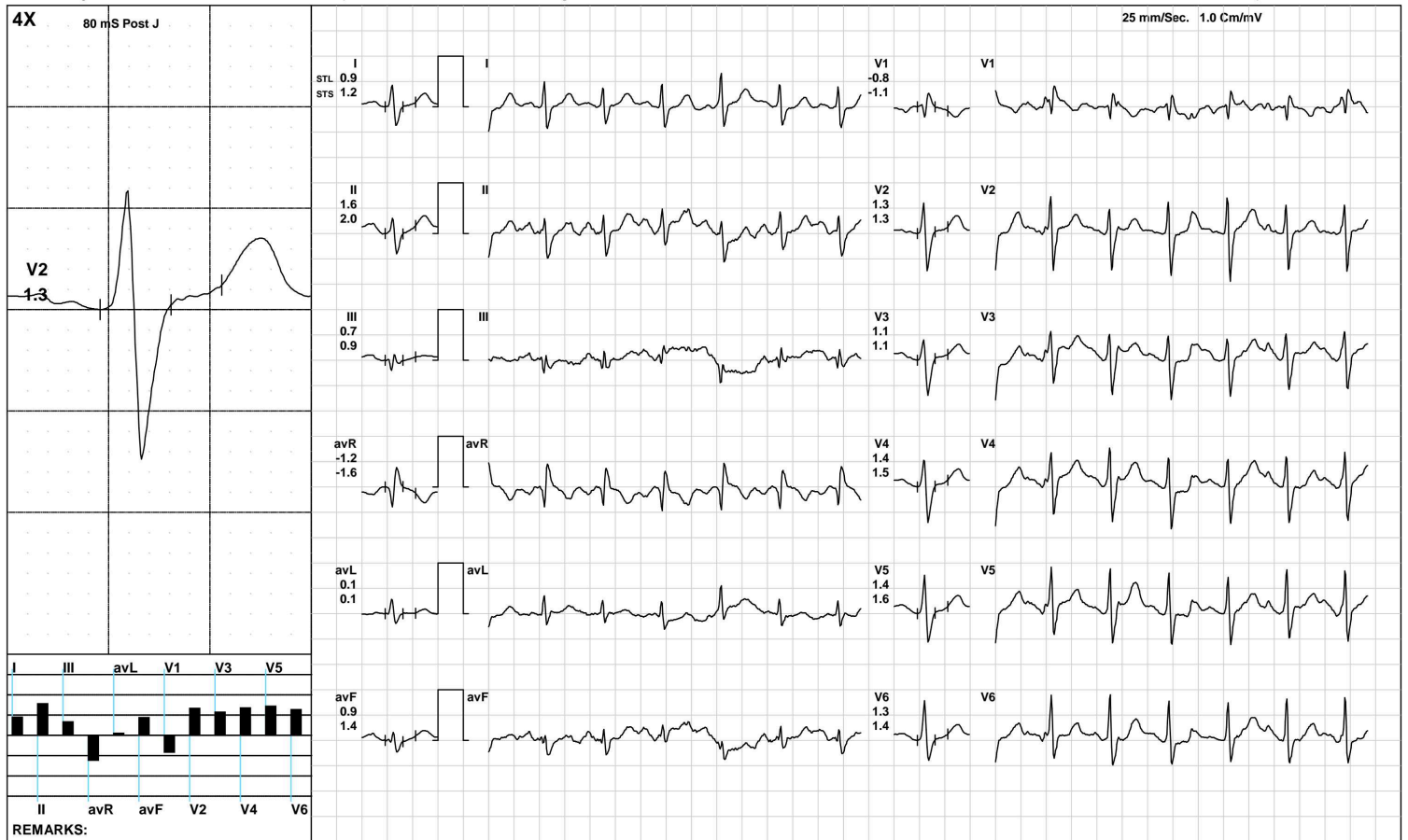

(GEM212170906)(R)Kardic by Allengers

AAROGYAM DIAGNOSTICS

ST Measurements



1437 / MR.ANURAG DEEP / 36 Yrs / M / 170 Cms / 82 Kg / HR : 95

Date: 09-Aug-2022 05:05:24 PM

Protocol : BRUCE/

	I	II	III	avR	avL	avF	V1	V2	V3	V4	V5	V6	I	II	III	avR	avL	avF	V1	V2	V3	V4	V5	V6	STS(mv/sec)
STL(mm)Supine	1.7	1.5	-0.2	-1.6	0.9	0.6	-0.9	2.1	0.8	1.2	1.4	1.5	1.4	1.2	-0.2	-1.3	0.8	0.5	-0.9	1.6	0.7	1.0	1.2	1.2	
80 @mS Standing	1.7	1.4	-0.3	-1.6	1.0	0.6	-0.9	2.0	0.6	1.3	1.5	1.5	1.5	1.4	-0.1	-1.4	0.8	0.6	-1.0	1.7	0.8	1.2	1.4	1.3	
HV	1.5	1.3	-0.2	-1.4	0.9	0.5	-0.9	1.9	0.8	1.3	1.5	1.5	1.3	1.2	-0.1	-1.3	0.7	0.6	-0.9	1.5	0.8	1.1	1.2	1.3	
Warm Up	1.8	1.4	-0.4	-1.6	1.1	0.5	-1.0	2.3	0.9	1.3	1.6	1.6	1.6	1.2	-0.3	-1.4	1.0	0.5	-1.0	1.9	0.8	1.1	1.4	1.4	
ExStart	1.7	1.5	-0.2	-1.6	1.0	0.6	-1.5	1.8	0.1	1.0	1.7	1.7	1.7	1.4	-0.2	-1.6	0.9	0.6	-1.2	1.5	0.8	1.5	1.8	1.9	
Stage 1	6.6	-0.7	-3.8	-2.7	5.2	0.3	-4.1	-3.2	-3.4	-2.2	-2.2	-3.2	0.0	2.3	1.3	-1.3	-0.5	0.6	-0.1	3.6	2.9	3.1	3.1	3.1	
Stage 2	0.7	1.5	-0.4	-1.3	0.2	0.6	-0.1	0.9	0.9	1.1	1.2	1.1	0.5	1.8	1.0	-1.2	0.3	1.3	-0.8	1.5	1.6	2.2	2.3	2.2	
PeakEx	0.5	0.3	-3.0	-0.9	1.1	1.2	-0.5	0.1	0.5	0.3	0.3	0.8	1.2	1.2	-1.8	-2.1	0.3	2.4	-1.4	1.8	2.6	2.9	3.2	2.7	
Recovery	1.3	1.7	0.4	-1.5	0.4	1.0	-0.8	1.7	1.6	1.8	1.7	1.5	1.8	2.6	0.8	-2.2	0.4	1.9	-1.4	1.8	1.9	2.3	2.2	2.2	
Recovery	0.9	1.2	0.3	-1.0	0.3	0.7	-0.6	1.1	0.8	1.2	1.0	1.2	1.3	1.8	0.5	-1.6	0.4	1.2	-1.0	1.4	1.7	2.0	1.9	1.9	
Recovery	0.9	1.6	0.7	-1.2	0.1	0.9	-0.8	1.3	1.1	1.4	1.4	1.3	1.2	2.0	0.9	-1.6	0.1	1.4	-1.1	1.3	1.1	1.5	1.6	1.4	

	I	II	III	avR	avL	avF	V1	V2	V3	V4	V5	V6		
STI(μVs)														
Supine			12.7	11.3	-1.4	-12.0	7.1	5.0	-7.0	16.6	6.9	9.9	11.4	11.4
Standing			12.9	10.7	-2.2	-11.7	7.6	4.2	-7.1	16.1	4.9	10.5	11.8	11.3
HV			11.5	9.7	-1.8	-10.6	6.7	4.0	-6.8	15.1	6.8	10.0	11.8	11.1
Warm Up			13.5	11.0	-2.4	-12.2	8.1	4.3	-7.6	18.5	7.6	10.8	12.5	12.3
ExStart			11.5	10.2	-1.3	-10.8	6.4	4.0	-10.1	12.6	-0.4	5.6	11.4	10.5
Stage 1			53.5	-8.7	-32.2	-19.9	42.4	3.4	-32.7	-33.4	-32.7	-23.7	-24.0	-32.2
Stage 2			4.6	5.5	-6.8	-6.1	2.8	0.6	0.4	2.7	2.6	2.9	3.4	2.7
PeakEx			1.3	1.1	-15.2	-3.1	6.7	4.2	-2.1	-1.4	-0.3	-1.5	-2.0	1.6
Recovery			3.9	5.5	1.6	-4.8	1.3	3.0	-1.5	6.0	5.9	6.7	6.4	4.6
Recovery			3.6	5.0	1.3	-4.3	1.2	2.6	-2.2	4.6	2.7	4.6	3.8	4.6
Recovery			5.1	7.9	2.8	-6.4	1.1	3.6	-4.3	8.2	7.5	7.8	8.1	7.0



Time (Min.)	HR (bpm)	PR Int (mS)	QRS Wid (mS)	QRS Axis (Deg.)	QTC (mS)	P(μV) (Max)	R(μV) (Max)	S(μV) (Min)	T(μV) (Max)	Min. J (μV)	Leads for (J & PJ)	Min. Post JRR Var (μV)	(%)	VEB (Counts)	Missed Beats (Counts)
00:30	97	96	66	-19	450	131	682	-941	444	174	V1	-52	0.00	0	0
01:00	108	192	66	-71	458	159	662	-904	412	120	V1	-49	0.00	0	0
01:30	110	188	66	-29	454	188	720	-838	355	-55	III	-59	0.00	0	0
02:00	118	172	66	-61	365	194	670	-782	317	-81	III	-63	0.00	0	0
02:30	122	102	66	-48	456	172	652	-799	302	193	V1	-70	0.00	0	0
03:00	123	164	66	-54	451	171	652	-780	332	-69	III	-66	0.00	0	0
03:30	127	160	70	-65	347	204	664	-800	300	146	V1	-65	0.00	0	0
04:00	127	162	70	-26	331	186	677	-802	340	175	V1	-71	0.00	0	0
04:30	130	156	70	-36	438	-775	678	-818	714	-150	avL	-171	0.00	0	0
05:00	134	144	68	-51	359	207	682	-799	325	-119	III	-111	0.00	0	0
05:30	138	144	68	217	357	212	664	-832	368	-319	I	-79	0.00	0	0
06:00	140	140	62	210	203	206	679	-811	-394	-498	I	-229	0.00	0	0
06:30	144	136	66	210	348	206	679	-811	-394	-498	V6	-229	0.00	0	0
07:00	144	122	74	165	177	-2853	713	-2588	-2872	-1571	V6	-1650	0.00	0	0
07:30	151	96	60	233	167	-215	661	-834	379	-228	avL	-153	0.00	0	0
08:00	153	96	60	233	167	-215	661	-834	379	-228	avL	-153	0.00	0	0
08:30	162	120	64	224	384	-248	676	-864	363	-86	III	-216	0.00	0	0
09:00	151	124	62	251	338	210	629	-857	518	161	V1	-31	0.00	0	0
09:30	141	136	62	-90	339	220	687	-842	493	231	V1	-41	0.00	0	0
10:00	136	94	72	-69	350	224	709	-827	508	170	V1	-21	0.00	0	0
10:30	132	104	68	-66	343	216	748	-879	439	183	V1	-33	0.00	0	0
11:00	129	150	68	-90	347	201	752	-834	439	176	V1	-60	0.00	0	0
11:30	129	154	60	-46	335	200	767	-835	391	240	V1	-35	0.00	0	0
12:00	127	92	60	-42	462	224	828	-790	362	235	V1	-46	0.00	0	0



ISO 9001 : 2015

AAROGYAM DIAGNOSTICS

(A UNIT OF CULPAM HEALTH CARE PVT. LTD.)

F- 41, P.C. Colony, Opp. Madhuban Complex,
Near Malahi Pakari Chowk, Kankarbagh, Patna – 20

9264278360, 9065875700, 8789391403

info@aarogyamdiagnostics.com

www.aarogyamdiagnostics.com

Date	09/08/2022	Srl No.	13	Patient Id	2208090013
Name	Mr. ANURAG DEEP	Age	36 Yrs.	Sex	M
Ref. By	Dr.BOB				

Test Name	Value	Unit	Normal Value
-----------	-------	------	--------------

HAEMATOLOGY

HB A1C	5.3	%	
--------	-----	---	--

EXPECTED VALUES :-

Metabolically healthy patients	=	4.8 - 5.5 % HbA1C
Good Control	=	5.5 - 6.8 % HbA1C
Fair Control	=	6.8-8.2 % HbA1C
Poor Control	=	>8.2 % HbA1C

REMARKS:-

In vitro quantitative determination of **HbA1C** in whole blood is utilized in long term monitoring of glycemia

The **HbA1C** level correlates with the mean glucose concentration prevailing in the course of the patient's recent history (approx - 6-8 weeks) and therefore provides much more reliable information for glycemia monitoring than do determinations of blood glucose or urinary glucose.

It is recommended that the determination of **HbA1C** be performed at intervals of 4-6 weeks during Diabetes Mellitus therapy.

Results of **HbA1C** should be assessed in conjunction with the patient's medical history, clinical examinations and other findings.

**** End Of Report ****

Dr.R.B.RAMAN
MBBS, MD
CONSULTANT PATHOLOGIST



ISO 9001 : 2015
AAROGYAM DIAGNOSTICS
 (A UNIT OF CULPAM HEALTH CARE PVT. LTD.)

F- 41, P.C. Colony, Opp. Madhuban Complex,
 Near Malahi Pakari Chowk, Kankarbagh, Patna - 20
 9264278360, 9065875700, 8789391403
 info@aarogyamdiagnostics.com
 www.aarogyamdiagnostics.com

Date	09/08/2022	Srl No. 13	Patient Id 2208090013
Name	Mr. ANURAG DEEP	Age 36 Yrs.	Sex M
Ref. By Dr.BOB			

Test Name	Value	Unit	Normal Value
COMPLETE BLOOD COUNT (CBC)			
HAEMOGLOBIN (Hb)	12.6	gm/dl	13.5 - 18.0
TOTAL LEUCOCYTE COUNT (TLC)	6,900	/cumm	4000 - 11000
DIFFERENTIAL LEUCOCYTE COUNT (DLC)			
NEUTROPHIL	64	%	40 - 75
LYMPHOCYTE	31	%	20 - 45
EOSINOPHIL	02	%	01 - 06
MONOCYTE	03	%	02 - 10
BASOPHIL	00	%	0 - 0
ESR (WESTEGREN's METHOD)	14	mm/1st hr.	0 - 15
R B C COUNT	4.23	Millions/cmm	4.5 - 5.5
P.C.V / HAEMATOCRIT	37.8	%	40 - 54
M C V	89.36	fl.	80 - 100
M C H	29.79	Picogram	27.0 - 31.0
M C H C	33.3	gm/dl	33 - 37
PLATELET COUNT	2.28	Lakh/cmm	1.50 - 4.00
BLOOD GROUP ABO	"O"		
RH TYPING	POSITIVE		

**** End Of Report ****

Dr.R.B.RAMAN
MBBS, MD
CONSULTANT PATHOLOGIST



ISO 9001 : 2015

AAROGYAM DIAGNOSTICS

(A UNIT OF CULPAM HEALTH CARE PVT. LTD.)

F- 41, P.C. Colony, Opp. Madhuban Complex,
Near Malahi Pakari Chowk, Kankarbagh, Patna – 20

9264278360, 9065875700, 8789391403

info@aarogyamdiagnostics.com

www.aarogyamdiagnostics.com

Date	09/08/2022	Srl No. 13	Patient Id 2208090013
Name	Mr. ANURAG DEEP	Age 36 Yrs.	Sex M
Ref. By Dr.BOB			

Test Name	Value	Unit	Normal Value
-----------	-------	------	--------------

BIOCHEMISTRY

BLOOD SUGAR FASTING	88.6	mg/dl	70 - 110
SERUM CREATININE	0.86	mg%	0.7 - 1.4
BLOOD UREA	21.8	mg /dl	15.0 - 45.0
SERUM URIC ACID	4.4	mg%	3.4 - 7.0

LIVER FUNCTION TEST (LFT)

BILIRUBIN TOTAL	0.59	mg/dl	0 - 1.0
CONJUGATED (D. Bilirubin)	0.18	mg/dl	0.00 - 0.40
UNCONJUGATED (I.D.Bilirubin)	0.41	mg/dl	0.00 - 0.70
TOTAL PROTEIN	6.8	gm/dl	6.6 - 8.3
ALBUMIN	3.6	gm/dl	3.4 - 5.2
GLOBULIN	3.2	gm/dl	2.3 - 3.5
A/G RATIO	1.125		
SGOT	68.2	IU/L	5 - 40
SGPT	106.7	IU/L	5.0 - 55.0
ALKALINE PHOSPHATASE IFCC Method	98.1	U/L	40.0 - 130.0
GAMMA GT	26.3	IU/L	8.0 - 71.0

LFT INTERPRET

LIPID PROFILE

TRIGLYCERIDES	154.8	mg/dL	25.0 - 165.0
TOTAL CHOLESTEROL	207.6	mg/dL	29.0 - 199.0



ISO 9001 : 2015

AAROGYAM DIAGNOSTICS

(A UNIT OF CULPAM HEALTH CARE PVT. LTD.)

F- 41, P.C. Colony, Opp. Madhuban Complex,
Near Malahi Pakari Chowk, Kankarbagh, Patna – 20

9264278360, 9065875700, 8789391403

info@aarogyamdiagnostics.com

www.aarogyamdiagnostics.com

Date	09/08/2022	Srl No.	13	Patient Id	2208090013
Name	Mr. ANURAG DEEP	Age	36 Yrs.	Sex	M
Ref. By	Dr.BOB				

Test Name	Value	Unit	Normal Value
H D L CHOLESTEROL DIRECT	68.2	mg/dL	35.1 - 88.0
V L D L	30.96	mg/dL	4.7 - 22.1
L D L CHOLESTEROL DIRECT	108.44	mg/dL	63.0 - 129.0
TOTAL CHOLESTEROL/HDL RATIO	3.044		0.0 - 4.97
LDL / HDL CHOLESTEROL RATIO	1.59		0.00 - 3.55
THYROID PROFILE			
T3	0.762	ng/ml	0.60 - 1.81
T4	6.91	ug/dl	4.5 - 10.9
Chemiluminescence			
TSH	1.047	uIU/ml	
Chemiluminescence			
REFERENCE RANGE			
PAEDIATRIC AGE GROUP			
0-3 DAYS	1-20	ulu/ ml	
3-30 DAYS	0.5 - 6.5	ulu/ml	
1 MONTH -5 MONTHS	0.5 - 6.0	ulu/ml	
6 MONTHS- 18 YEARS	0.5 - 4.5	ulu/ml	
ADULTS	0.39 - 6.16	ulu/ml	

Note: TSH levels are subject to circadian variation, rising several hours before the onset of sleep, reaching peak levels between 11 pm to 6 am. Nadir concentrations are observed during the afternoon. Diurnal variation in TSH level approximates $\pm 50\%$, hence time of the day has influence on the measured serum TSH concentration.



Date	09/08/2022	Srl No. 13	Patient Id 2208090013
Name	Mr. ANURAG DEEP	Age 36 Yrs.	Sex M
Ref. By Dr.BOB			

Test Name	Value	Unit	Normal Value
-----------	-------	------	--------------

Assay performed on enhanced chemi luminescence system (Centaur-Siemens)

Serum T3,T4 & TSH measurements form the three components of Thyroid screening panel, useful in diagnosing various disorders of Thyroid gland function.

1. Primary hypothyroidism is accompanied by depressed serum T3 and T4 values and elevated serum TSH level.
2. Primary hyperthyroidism is accompanied by elevated serum T3 and T4 levels along with depressed TSH values.
3. Normal T4 levels are accompanied by increased T3 in patients with T3 thyrotoxicosis.
4. Slightly elevated T3 levels may be found in pregnancy and estrogen therapy, while depressed levels may be encountered in severe illness, renal failure and during therapy with drugs like propranolol and propyl thiouracil.
5. Although elevated TSH levels are nearly always indicative of primary hypothyroidism, and may be seen in secondary thyrotoxicosis.

URINE EXAMINATION TEST

PHYSICAL EXAMINATION

QUANTITY	20	ml.
COLOUR	PALE YELLOW	
TRANSPARENCY	CLEAR	
SPECIFIC GRAVITY	1.025	
PH	6.0	

CHEMICAL EXAMINATION

ALBUMIN	NIL
---------	-----



ISO 9001 : 2015

AAROGYAM DIAGNOSTICS

(A UNIT OF CULPAM HEALTH CARE PVT. LTD.)

F- 41, P.C. Colony, Opp. Madhuban Complex,
Near Malahi Pakari Chowk, Kankarbagh, Patna – 20

9264278360, 9065875700, 8789391403

info@aarogyamdiagnostics.com

www.aarogyamdiagnostics.com

Date	09/08/2022	Srl No. 13	Patient Id 2208090013
Name	Mr. ANURAG DEEP	Age 36 Yrs.	Sex M
Ref. By Dr.BOB			

Test Name	Value	Unit	Normal Value
SUGAR	NIL		
MICROSCOPIC EXAMINATION			
PUS CELLS	0-1	/HPF	
RBC'S	NIL	/HPF	
CASTS	NIL		
CRYSTALS	NIL		
EPITHELIAL CELLS	0-1	/HPF	
BACTERIA	NIL		
OTHERS	NIL		
BLOOD SUGAR PP	119.2	mg/dl	80 - 160

**** End Of Report ****

Dr.R.B.RAMAN
MBBS, MD
CONSULTANT PATHOLOGIST