



Registration No.	102222704	Mobile No.	9560411543
Patient Name	Ms. ADITI SACHAR	Registration Date/Time	25/03/2023 08:58:51
Age / Sex	36 Yrs Female	Sample Collected Date/Time	25/03/2023 11:26:40
Ref By / Hospital	Others BANK OF BARODA	Report Date/Time	25/03/2023 14:11:43
Collected At	DCKC	Printed Date/Time	25/03/2023 20:29:16

Test Name	Value	Unit	Biological Ref Interval
-----------	-------	------	-------------------------

HAEMATOLOGY

Complete Blood Count (CBC)

Haemoglobin (Hb) ,EDTA <i>Method : Colorimetric</i>	12.7	g/dL	12.0 - 15.0
Total Leucocyte Count (TLC) ,EDTA <i>Method : Electric impedance</i>	08.2	10 ⁹ /L	04.0 - 11.0
Red Blood Cell (RBC) ,EDTA <i>Method : Electric impedance</i>	4.58	10 ⁶ /uL	3.80 - 4.80
Hematocrit (HCT /PCV) ,EDTA <i>Method : Pulse height detection</i>	39.9	%	36.0 - 46.0
Mean Corp Volume (MCV) ,EDTA <i>Method : Calculated</i>	87.1	fL	83.0 - 101.0
Mean Corp Hb (MCH) ,EDTA <i>Method : Calculated</i>	27.7	pg	27.0 - 32.0
Mean Corp Hb Conc (MCHC) ,EDTA <i>Method : Calculated</i>	31.8	g/dL	31.5 - 34.5
Platelet Count(PLT) ,EDTA <i>Method : Electric impedance/Microscopy</i>	179.00	10 ³ /uL	150.00 - 410.00
RDW- CV% ,EDTA	13.9	%	11.6 - 14.0
Differential Leucocyte Count <i>Method : Microscopy</i>			
Neutrophil ,EDTA	62.0	%	40.0 - 80.0
Lymphocyte ,EDTA	30.0	%	20.0 - 45.0
Eosinophil ,EDTA	3.0	%	1.0 - 6.0
Monocyte ,EDTA	5.0	%	2.0 - 10.0
Basophil ,EDTA	0.0	%	0.0 - 2.0
ESR ,EDTA <i>Method : Westergreen</i>	18	mm/Ist hr.	00 - 20

Page No: 1 of 9

Checked By :- POOJA



DR. NEELU CHHABRA
MD. PATHOLOGIST

At Your Home: Collection of Blood Samples, ECG, Digital X-Ray

Occupational Health Service ■ Diagnostic & Preventive ■ Health Assessment ■ Periodic Preventive Health Camps ■ Corporate Health Checks

Ultrasound | Digital X Ray | DEXA | Mammography | Path Lab | ECHO | TMT | Healthchecks | PFT | Holter | Audiometry



Registration No.	102222704	Mobile No.	9560411543
Patient Name	Ms. ADITI SACHAR	Registration Date/Time	25/03/2023 08:58:51
Age / Sex	36 Yrs Female	Sample Collected Date/Time	25/03/2023 11:26:40
Ref By / Hospital	Others BANK OF BARODA	Report Date/Time	25/03/2023 16:21:09
Collected At	DCKC	Printed Date/Time	25/03/2023 20:29:16

Test Name	Value	Unit	Biological Ref Interval
-----------	-------	------	-------------------------

Blood Group ABO ,EDTA

Method : Forward Grouping

"B"

Rh Typing ,EDTA

Method : Forward Grouping

POSITIVE

HbA1c ,EDTA

Method : Photometric method

5.3 %

INTERPRETATIONS:-

NORMAL RANGE **4.00 - 5.60** %

Pre Diabetic/ Higher chance of getting diabetes	5.70	- 6.20	%
Good Diabetic Control	6.20	- 6.80	%
Fair Diabetic Control	6.80	- 7.60	%
Uncontrolled Diabetes -action suggested	>7.6		%

Note:-

Glycosylated Haemoglobin is a specific component of HBA1C and is the blood glucose bound to it. This test is an index of carbohydrate in balance during the preceding two months. The estimation is of greater importance for specific group of patient. This result are not affected by time, meal intake exercise, diabetic drugs, emotional Stress etc. HbA1c should be routinely monitored ideally at least every 3 months.





Registration No.	102222704	Mobile No.	9560411543
Patient Name	Ms. ADITI SACHAR	Registration Date/Time	25/03/2023 08:58:51
Age / Sex	36 Yrs Female	Sample Collected Date/Time	25/03/2023 11:26:40
Ref By / Hospital	Others BANK OF BARODA	Report Date/Time	25/03/2023 14:11:44
Collected At	DCKC	Printed Date/Time	25/03/2023 20:29:16

Test Name	Value	Unit	Biological Ref Interval
-----------	-------	------	-------------------------

LIVER PROFILE / LFT

Serum Bilirubin (Total) ,Serum Plain <i>Method : DSA Method</i>	0.27	mg/dl	0.00 - 1.20
Serum Bilirubin (Direct) ,Serum Plain <i>Method : DSA Method</i>	0.12	mg/dl	0.00 - 0.30
Serum Bilirubin (Indirect) ,Serum Plain <i>Method : Calculated Parameter</i>	0.15	mg/dl	0.00 - 0.60
SGOT ,Serum Plain <i>Method : IFCC/KINETIC</i>	29.3	IU/l	Males : Upto 46 IU/l Females : Upto 40 IU/l
SGPT ,Serum Plain <i>Method : IFCC/KINETIC</i>	19.8	IU/l	Upto 49 IU/l
Serum Alkaline Phosphatase ,Serum Plain <i>Method : DEA Method</i>	63.0	IU/l	30.0 - 120.0
Serum Total Protein ,Serum Plain <i>Method : Biuret Method</i>	7.07	gm/dl	6.00 - 8.50
Serum Albumin ,Serum Plain <i>Method : BCG Method</i>	3.87	gm/dl	3.20 - 5.50
Globulin ,Serum Plain <i>Method : Calculated</i>	3.20	gm/dl	2.00 - 4.10
A/G Ratio ,Serum Plain <i>Method : Calculated</i>	1.21		1.00 - 2.10
Serum GGTP ,Serum Plain <i>Method : G-Glutamyl Transferase</i>	13.0	U/L	0.0 - 50.0

Page No: 4 of 9

Checked By :- POOJA



DR. NEELU CHHABRA
MD. PATHOLOGIST

At Your Home: Collection of Blood Samples, ECG, Digital X-Ray

Occupational Health Service ■ Diagnostic & Preventive ■ Health Assessment ■ Periodic Preventive Health Camps ■ Corporate Health Checks

Ultrasound | Digital X Ray | DEXA | Mammography | Path Lab | ECHO | TMT | Healthchecks | PFT | Holter | Audiometry



Registration No.	102222704	Mobile No.	9560411543
Patient Name	Ms. ADITI SACHAR	Registration Date/Time	25/03/2023 08:58:51
Age / Sex	36 Yrs Female	Sample Collected Date/Time	25/03/2023 11:26:40
Ref By / Hospital	Others BANK OF BARODA	Report Date/Time	25/03/2023 16:21:09
Collected At	DCKC	Printed Date/Time	25/03/2023 20:29:16

Test Name	Value	Unit	Biological Ref Interval
Blood Sugar (Fasting) ,Plasma F <i>Method : GOD POD</i>	87.4	mg/dl	70.0 - 110.0
Serum Creatinine ,Serum Plain <i>Method : Mosified Jaffe's</i>	0.76	mg/dl	0.50 - 1.50
Serum Uric Acid ,Serum Plain <i>Method : Uricase- POD</i>	3.70	mg/dl	2.40 - 5.70
Blood Urea Nitrogen ,Serum Plain <i>Method : Calculated</i>	17.44	mg/dl	0.00 - 20.00
Serum Calcium ,Serum Plain <i>Method : Arsenazo III</i>	8.80	mg/dl	New Born : 7.8 - 11.2 mg/dl Adult : 8.2 - 10.6 mg/dl
BUN/CREATININE RATIO ,Serum Plain	22.94		



Registration No.	102222704	Mobile No.	9560411543
Patient Name	Ms. ADITI SACHAR	Registration Date/Time	25/03/2023 08:58:51
Age / Sex	36 Yrs Female	Sample Collected Date/Time	25/03/2023 11:26:40
Ref By / Hospital	Others BANK OF BARODA	Report Date/Time	25/03/2023 20:11:02
Collected At	DCKC	Printed Date/Time	25/03/2023 20:29:16

Test Name	Value	Unit	Biological Ref Interval
-----------	-------	------	-------------------------

IMMUNOASSAY

TOTAL THYROID PROFILE

Total T3 ,Serum Plain	1.87	ng/mL	0.69 - 2.15
Total T4 ,Serum Plain	7.71	ug/dl	5.20 - 12.70
TSH	7.28	uIU/ml	0.30 - 4.50

Comment :

Age Group	Biological Reference Range
1-2 Days	3.2-3.43 uIU/ml
3-4 Days	0.7-15.4 uIU/ml
15 Days - 5 Months	1.7-9.1 uIU/ml
5 Months - 2 Years	0.7-6.4 uIU/ml
2 Years - 12 Years	0.64-6.27 uIU/ml
12 Years - 18 Years	0.51-4.94 uIU/ml
> 18 Years	0.35-5.50 uIU/ml

Adults

Note: TSH levels are subject to circadian variation, rising several hours before the onset of sleep, reaching peak levels between 11 pm to 6 am. Nadir concentrations are observed during the afternoon. Diurnal variation in TSH level approximates + 50 %, hence time of the day has influence on the measured serum TSH concentration. Although elevated TSH levels are nearly always indicative of primary hypothyroidism, and may be seen in secondary thyrotoxicosis.

Newborn

In a very low birth weight baby (particularly premature neonates) immaturity of the hypothalamic-pituitary - thyroid axis may mask primary congenital hypothyroidism. It is recommended that the test be repeated two weeks after birth in babies 1000-1500 gm and at four weeks in those <1000 gm. Specimen collection prior to 24 hours of age, after blood transfusion and prematurity can affect this screening.

Nearly 90% of CH cases are detected by newborn screening. A small number of children may test normal on the newborn screen but later develop hypothyroidism.





Registration No.	102222704	Mobile No.	9560411543
Patient Name	Ms. ADITI SACHAR	Registration Date/Time	25/03/2023 08:58:51
Age / Sex	36 Yrs Female	Sample Collected Date/Time	25/03/2023 11:26:40
Ref By / Hospital	Others BANK OF BARODA	Report Date/Time	25/03/2023 12:56:48
Collected At	DCKC	Printed Date/Time	25/03/2023 20:29:16

Test Name	Value	Unit	Biological Ref Interval
-----------	-------	------	-------------------------

CLINICAL PATHOLOGY

URINE ROUTINE EXAMINATION

URE PHYSICAL EXAMINATION

Colour ,URINE	Pale Yellow	Pale Yellow
Volume ,URINE	15 mL	
Appearance ,URINE	Clear	Clear

URE CHEMICAL EXAMINATION

Reaction ,URINE	Acidic	Acidic
Ph (Strip Method) ,URINE	6.5	5.0 - 8.0
Specific Gravity ,URINE	1.020	1.001 - 1.035
Protein (Strip Method) ,URINE	Nil	Not-Detected
Glucose (Strip Method) ,URINE	Nil	Nil

URE MICROSCOPY EXAMINATION

Pus Cells ,URINE	1 - 2 /HPF	0 - 2
Epithelial Cells ,URINE	0 - 2 /HPF	0 - 2
RBC's ,URINE	NIL /HPF	0 - 2
Casts ,URINE	Nil	
Crystals ,URINE	Nil	
Bacteria ,URINE	Absent	Absent
Mucus Thread ,URINE	Nil	Nil
Other ,URINE	Nil	

Page No: 7 of 9

Checked By :- POOJA



DR. NEELU CHHABRA
MD. PATHOLOGIST

At Your Home: Collection of Blood Samples, ECG, Digital X-Ray

Occupational Health Service ■ Diagnostic & Preventive ■ Health Assessment ■ Periodic Preventive Health Camps ■ Corporate Health Checks

Ultrasound | Digital X Ray | DEXA | Mammography | Path Lab | ECHO | TMT | Healthchecks | PFT | Holter | Audiometry



Registration No.	102222704	Mobile No.	9560411543
Patient Name	Ms. ADITI SACHAR	Registration Date/Time	25/03/2023 08:58:51
Age / Sex	36 Yrs Female	Sample Collected Date/Time	25/03/2023 11:26:40
Ref By / Hospital	Others BANK OF BARODA	Report Date/Time	25/03/2023 14:22:30
Collected At	DCKC	Printed Date/Time	25/03/2023 20:29:16

Test Name	Value	Unit	Biological Ref Interval
-----------	-------	------	-------------------------

STOOL ANALYSIS

STOOL MICROSCOPIC EXAMINATION

OTHERS ,STOOL SNR Nil





Registration No.	102222704	Mobile No.	9560411543
Patient Name	Ms. ADITI SACHAR	Registration Date/Time	25/03/2023 08:58:51
Age / Sex	36 Yrs Female	Sample Collected Date/Time	25/03/2023 11:26:40
Ref By / Hospital	Others BANK OF BARODA	Report Date/Time	25/03/2023 16:21:10
Collected At	DCKC	Printed Date/Time	25/03/2023 20:29:16

Test Name	Value	Unit	Biological Ref Interval
-----------	-------	------	-------------------------

URE SUGAR (FASTING) , URINE

NIL

*** End of Report ***



aditi_sachar@yahoo.com
aditi_sachar@yahoo.com

LETTER OF APPROVAL / RECOMMENDATION

To,

The Coordinator,
Mediwheel (Arcofemi Healthcare Limited)
Helpline number: 011- 41195959

Dear Sir / Madam,

Sub: Annual Health Checkup for the employees of Bank of Baroda

This is to inform you that the following employee wishes to avail the facility of Cashless Annual Health Checkup provided by you in terms of our agreement.

PARTICULARS	EMPLOYEE DETAILS
NAME	MS. SACHAR ADITI
EC NO.	174063
DESIGNATION	WEALTH EXECUTIVE
PLACE OF WORK	NEW DELHI, DEFENCE COLONY BLOCK
BIRTHDATE	13-07-1987
PROPOSED DATE OF HEALTH CHECKUP	26-03-2023
BOOKING REFERENCE NO.	22M174063100052204E

This letter of approval / recommendation is valid if submitted along with copy of the Bank of Baroda employee id card. This approval is valid from **23-03-2023** till **31-03-2023**. The list of medical tests to be conducted is provided in the annexure to this letter. Please note that the said health checkup is a **cashless facility** as per our tie up arrangement. We request you to attend to the health checkup requirement of our employee and accord your top priority and best resources in this regard. The EC Number and the booking reference number as given in the above table shall be mentioned in the invoice, invariably.

We solicit your co-operation in this regard.

Yours faithfully,

Sd/-

Chief General Manager
HRM Department
Bank of Baroda

1059
→ 1011
-1204
10

(Note: This is a computer generated letter. No Signature required. For any clarification, please contact Mediwheel (Arcofemi Healthcare Limited))

SUGGESTIVE LIST OF MEDICAL TESTS

FOR MALE	FOR FEMALE
CBC	CBC
ESR	ESR
Blood Group & RH Factor	Blood Group & RH Factor
Blood and Urine Sugar Fasting	Blood and Urine Sugar Fasting
Blood and Urine Sugar PP	Blood and Urine Sugar PP
Stool Routine	Stool Routine
Lipid Profile	Lipid Profile
Total Cholesterol	Total Cholesterol
HDL	HDL
LDL	LDL
VLDL	VLDL
Triglycerides	Triglycerides
HDL / LDL ratio	HDL / LDL ratio
Liver Profile	Liver Profile
AST	AST
ALT	ALT
GGT	GGT
Bilirubin (total, direct, indirect)	Bilirubin (total, direct, indirect)
ALP	ALP
Proteins (T, Albumin, Globulin)	Proteins (T, Albumin, Globulin)
Kidney Profile	Kidney Profile
Serum creatinine	Serum creatinine
Blood Urea Nitrogen	Blood Urea Nitrogen
Uric Acid	Uric Acid
HBA1C	HBA1C
Routine urine analysis	Routine urine analysis
USG Whole Abdomen	USG Whole Abdomen
General Tests	General Tests
X Ray Chest	X Ray Chest
ECG	ECG
2D/3D ECHO / TMT	2D/3D ECHO / TMT
Stress Test	Thyroid Profile (T3, T4, TSH)
PSA Male (above 40 years)	Mammography (above 40 years) and Pap Smear (above 30-years).
Thyroid Profile (T3, T4, TSH)	Dental Check-up consultation
Dental Check-up consultation	Physician Consultation
Physician Consultation	Eye Check-up consultation
Eye Check-up consultation	Skin/ENT consultation
Skin/ENT consultation	Gynaec Consultation

GOVERNMENT OF JAMMU & KASHMIR
INDIAN UNION DRIVING LICENCE
 Valid throughout India

Driving Licence: JK-0220190158055
 Name: ADITI SACHAR
 D/o: PAWAN SACHAR
 Date of Issue: 17/07/2016
 Valid Till (NT): 15/07/2035

Signature: *[Signature]* Licence holder sign
 Signature: *[Signature]*

Signature Licensing Authority RTO, JAMMU

भारत सरकार
 भारत
 INDIA

Download Date: 01/03/2022

Aditi Sachar
 जन्म तिथि/DOB: 13/07/1987
 महिला/ FEMALE
 Mobile No: 9560411543

5399 9560 0260
 VID : 9103 9836 8383 4597

मेरा आधार, मेरी पहचान

Aditi Sachar

AADHAAR
 भारतीय जनता पार्टी पहचान प्राधिकरण
 AUTHORITY OF INDIA

पता:
 अदिति सचर, बी 72/2, सेकण्ड फ्लोर, इस्कॉन फ्लोर, किलाश, दक्षिण दिल्ली-110065

Address:
 C/O ADITI SACHAR, B 72/2, SECOND FLOOR,
 NEAR ISKCON TEMPLE, EAST OF KAILASH, East
 Delhi - 110065

5399 9560 0260
 VID : 9103 9836 8383 4597

1947
 help@uidai.gov.in
 www.uidai.gov.in
 P.O. Box No. 1947,
 Bengaluru-564 001

Whe
DR. CHARU KOHLI
CONSULTANT MBBS
DMC-8388

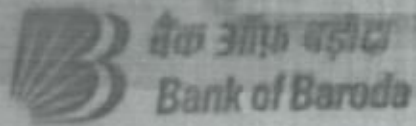

नाम: ADITI SACHAR
Name:

कर्मचारी कूट क्र. 174063
E. C. No.



जारीकर्ता प्राधिकारी, मु. प्र. (सु) अका. नदि
Issuing Authority CM (S), ZO, ND



धारक के हस्ताक्षर
Signature of Holder

2/11



I won't be able to give sample (PP).
after ~~feating~~ and steel sample.

Aditi Sachar
25/3/2023.

As today is my 5th day of period,
so pap smear test would be possible.

NAME : ADITI SACHAR

AGE/SEX : 35Y/F

DATE : 25.03.2023

X - RAY CHEST PA VIEW :

Cardiac shadow is normal.
Aorta is normal.
Bilateral lung fields are clear.
Both costophrenic angles are clear.
Bilateral domes of diaphragm are normal.
No bony injury noted.

IMPRESSION: Normal chest skiagram.

lll

DR. CHARU KOHLI
MBBS, DMRD
Consultant Radiologist

DR. CHARU KOHLI
CONSULTANT RADIOLOGIST
DMC-B
DR. CHARU KOHLI'S CLINIC
C-234, DEFENCE COLONY, NEW DELHI-110024

IMPORTANT: Owing to technical limitations in case of any error in the study, the Doctor cannot be held responsible for claim of damages of any nature and this report is not valid for any Medico-legal aspect.

DR CHARU KOHLI CLINIC

C-234, DEFENCE COLONY, NEW DELHI

TREADMILL TEST SUMMARY REPORT

Protocol: BRUCE

History:
Medication:

Ms. SACHAR ADITI

Age: 35/F

Recorded: 25-3-2023 11:11

Ref. by:

Indication:

ID: 207

HWM: /

Aditi Sachar

PHASE	PHASE TIME	SPEED (km/hr.)	GRADE (%)	H.R. (BPM)	B.P. (mmHg)	RPP X100	ST LEVEL (mm)	METS
SUPINE	0:08			75	100/60	75	0.5	
HYPERT				70	100/60	70	0.4	
VALSALVA				70	100/60	70	0.5	
STANDING				98	100/60	98	0.4	
STAGE 1	2:59	2.70	10.00	95	100/60	95	0.2	0.4
STAGE 2	5:59	4.00	12.00	108	110/62	118	-0.3	0.4
STAGE 3	2:59	5.40	14.00	118	120/64	141	-0.7	0.4
STAGE 4	1:59	6.70	16.00	129	130/66	167	-0.8	0.4
STAGE 5	12:59	8.00	18.00	170	140/68	238	-1.9	0.4
PEAK EXERCISE	13:01	1.01		171	140/68	239	-1.5	0.4
RECOVERY	2:59	0.00	0.00	96	110/64	104	-0.7	0.4
RECOVERY	5:59	0.00	0.00	92	110/64	101	-0.3	0.4

RESULTS

Exercise Duration: 13:01 Minutes
 Max Heart Rate: 171 bpm, 92 % of target heart rate, 185 bpm
 Max Blood Pressure: 140/68 mmHg
 Max Work Load: 16.04 METS
 Reason of Termination: 16.04 METS

IMPRESSIONS

Negative for any signs or symptoms of exercise

Dr. D. R. RAJIV
 MBBS, MD
 DMG-GERM
 CONSULTANT CARDIOLOGIST
 Cardiologist

DR CHARUKOHLI CLINIC

Ms. SACHAR ADITI

I.D. : 207

AGE/SEX : 35/F

RECORDED : 25-3-2023 11:11

RATE : 75 BPM

B.P. : 100/60 mmHg

SUPINE
PRETEST

ST @ 10mm/mV
80ms PostJ

LINKED MEDIAN



MS. SACHAR ADITI

ID : 207

AGE/SEX : 35/F

RECORDED : 25-3-2023 11:11

RATE : 70 BPM

B.P. : 100/60 mmHg

HYPERVENTILATION

PRETEST

STAGE TIME : 0:08

DR CHARU KOHLI CLINIC

ST @ 10mm/mV

80ms Post

LINKED MEDIAN

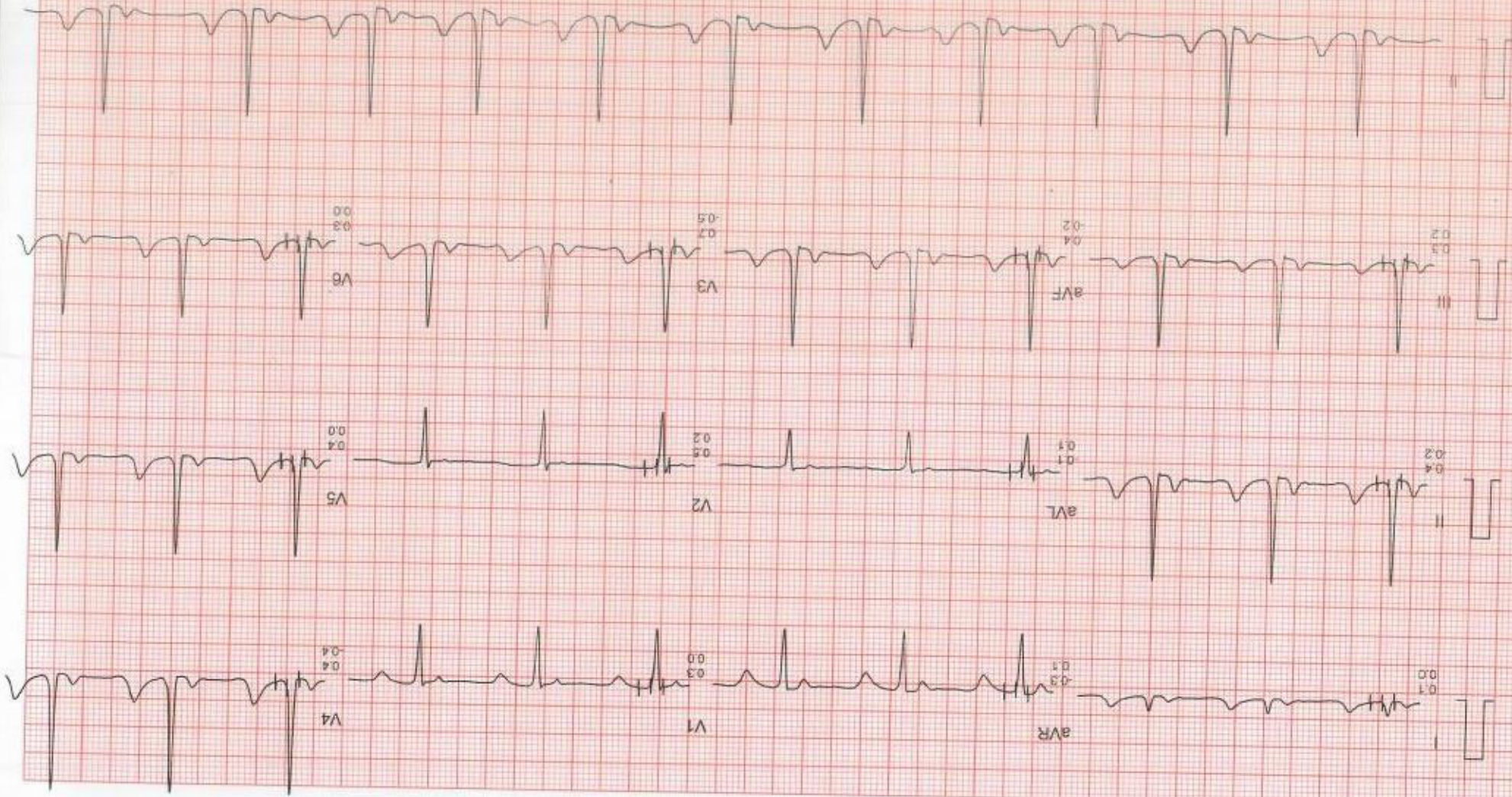

Filtered

Computer Corrected Baseline

25mm/sec 10mm/mV

Caricorp, INDIA Ph:091-731-2620740,Telefax:091-731-2431214

MS. SACHAR ADITI

I.D. : 207

AGE/SEX : 35/F

RECORDED : 25-3-2023 11:11

RATE : 70 BPM

B.P. : 100/60 mmHg

DR CHARU KOHLI CLINIC

VALSALVA
PRETEST

ST @ 10mm/mV
80ms PostJ

LINKED MEDIAN

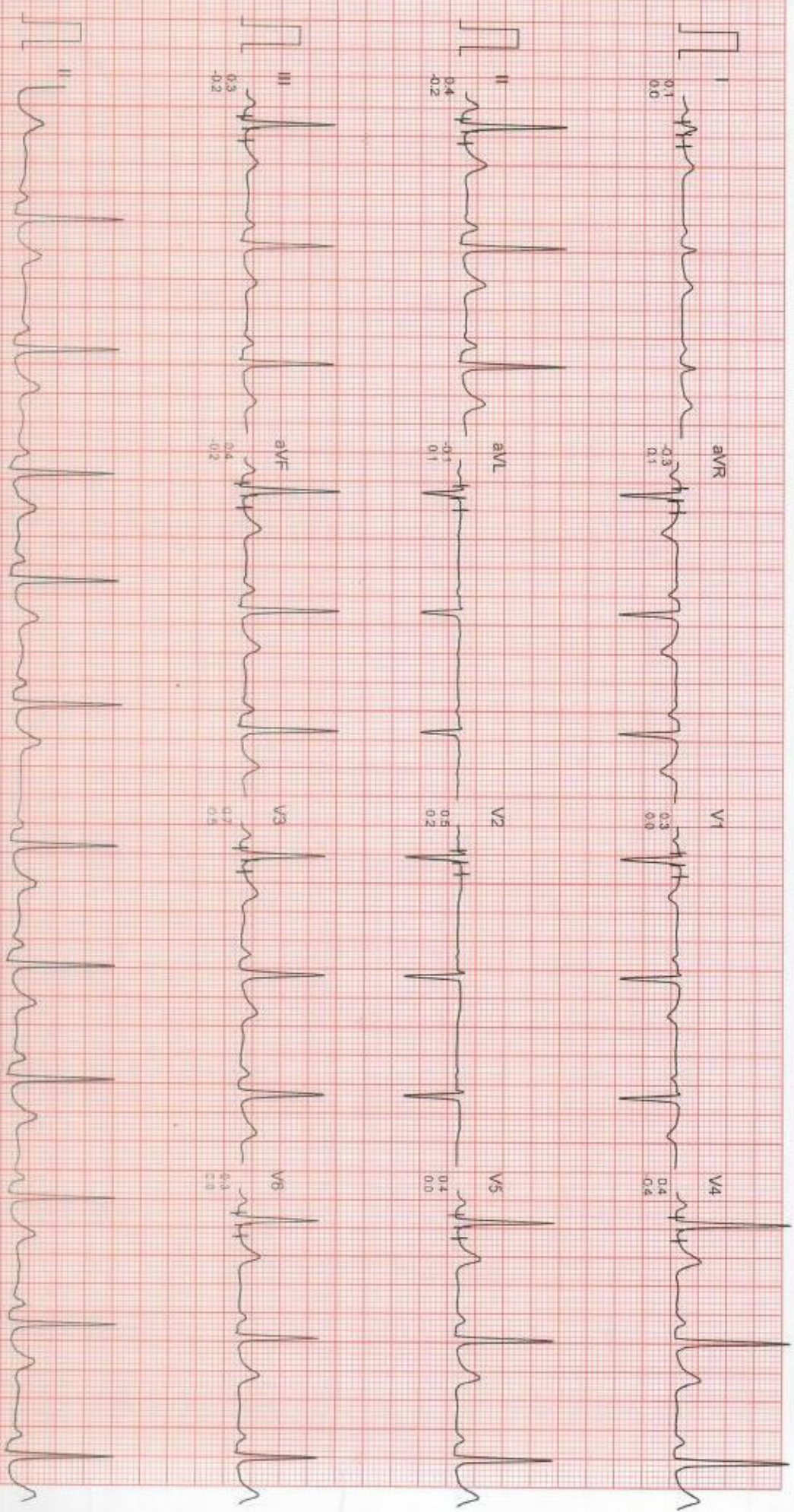

Filtered

Computer Corrected Baseline

25mm/sec 10mm/mV

CardCom, (INDIA) Ph.:081-731-2620740 TeleFax:081-731-2431214

Ms. SACHAR ADITI

I.D. : 207

AGE/SEX : 35/F

RECORDED : 25-3-2023 11:11

RATE : 98 BPM

B.P. : 100/60 mmHg

DR CHARU KOHLI CLINIC

STANDING
PRETEST

ST @ 10mm/mV
80ms Post

LINKED MEDIAN

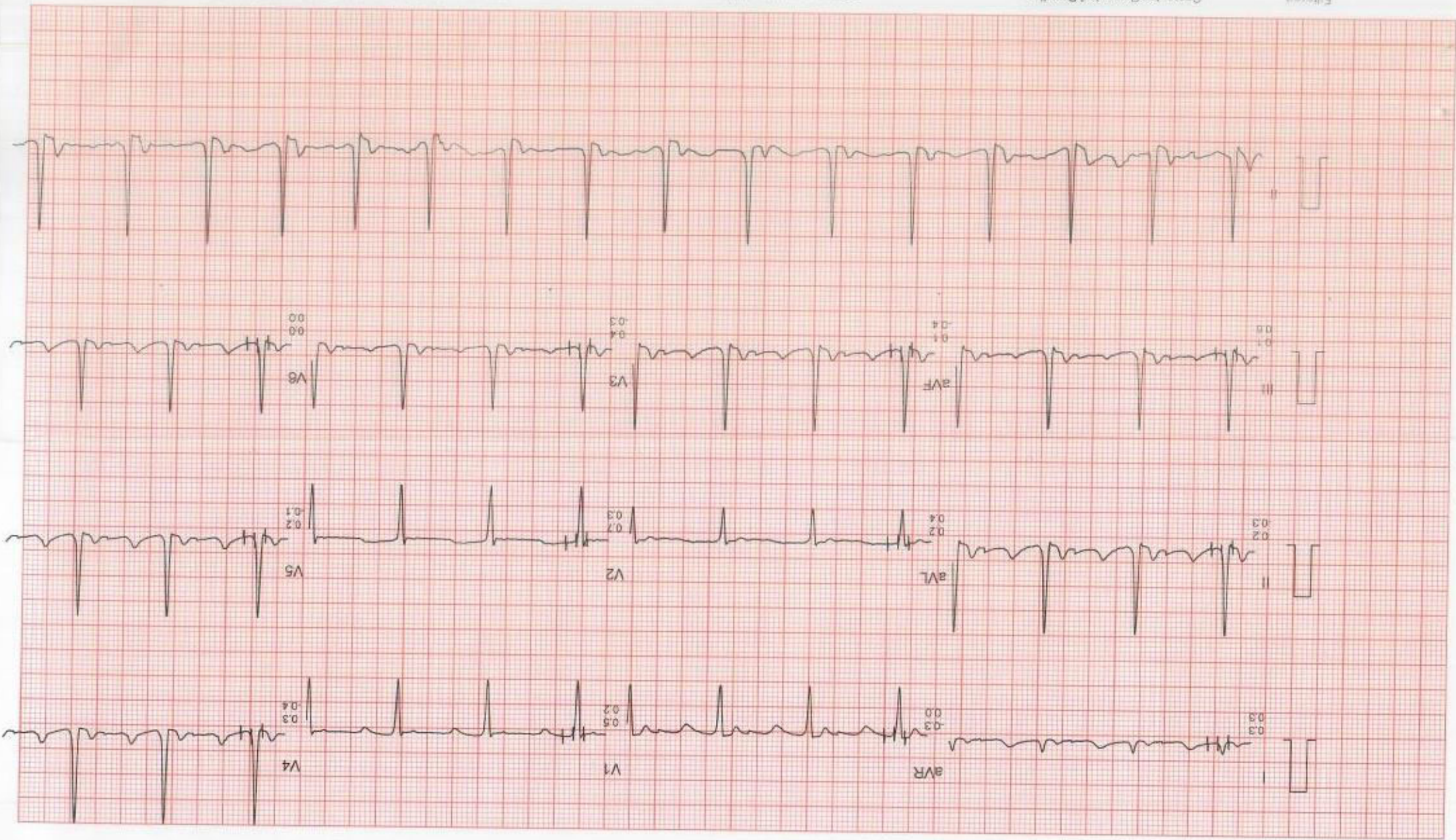

Filtered

Computer Corrected Baseline

25mm/sec 10mm/mV

Cardicom, INDIA Ph:091-731-2620740,TeleFax:091-731-2431214

Ms. SACHAR ADITI

I.D. : 207
AGE/SEX : 35/F
RECORDED : 25-3-2023 11:11

RATE : 95 BPM
B.P. : 100/60 mmHg

DR CHARU KOHLI CLINIC

BRUCE
EXERCISE 1
PHASE TIME : 2:59
STAGE TIME : 2:59

ST @ 10mm/mV
80ms PostU
SPEED : 2.7 Km./Hr.
GRADE : 10.0 %
LINKED MEDIAN

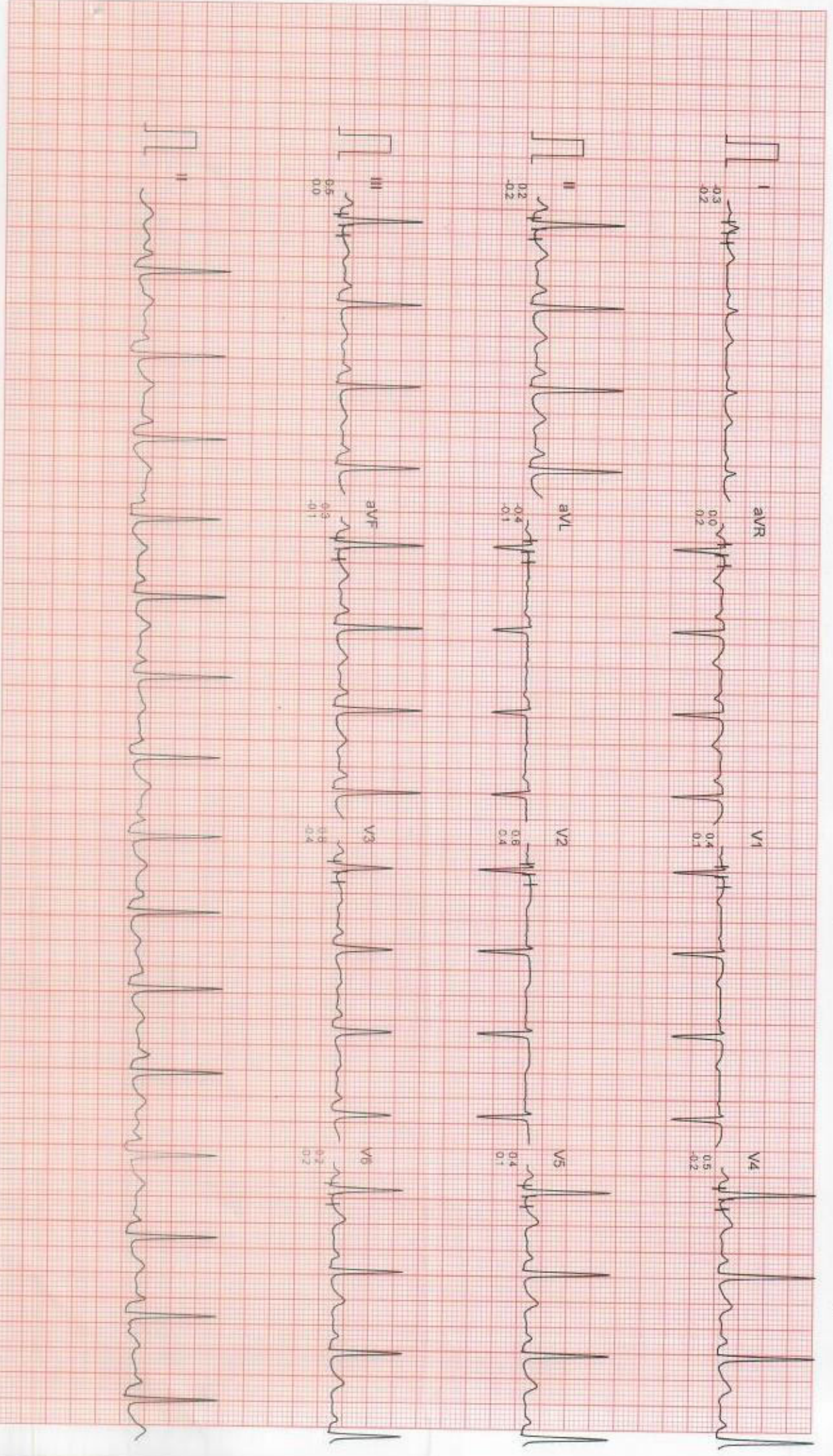

Filtered

Computer Corrected Baseline

25mm/sec 10mm/mV

CardCom, INDIA Ph.:091-731-2620 Fax:091-731-2431214

Ms. SACHAR ADITI

ID. : 207
AGE/SEX : 35/F
RECORDED : 25-3-2023 11:11

RATE : 108 BPM
B.P. : 110/62 mmHg

DR CHARU KOHLI CLINIC

BRUCE
EXERCISE 2
PHASE TIME : 5:59
STAGE TIME : 2:59

ST @ 10mm/mV
80ms PostJ
SPEED : 4.0 km./Hr.
GRADE : 12.0 %

LINKED MEDIUM

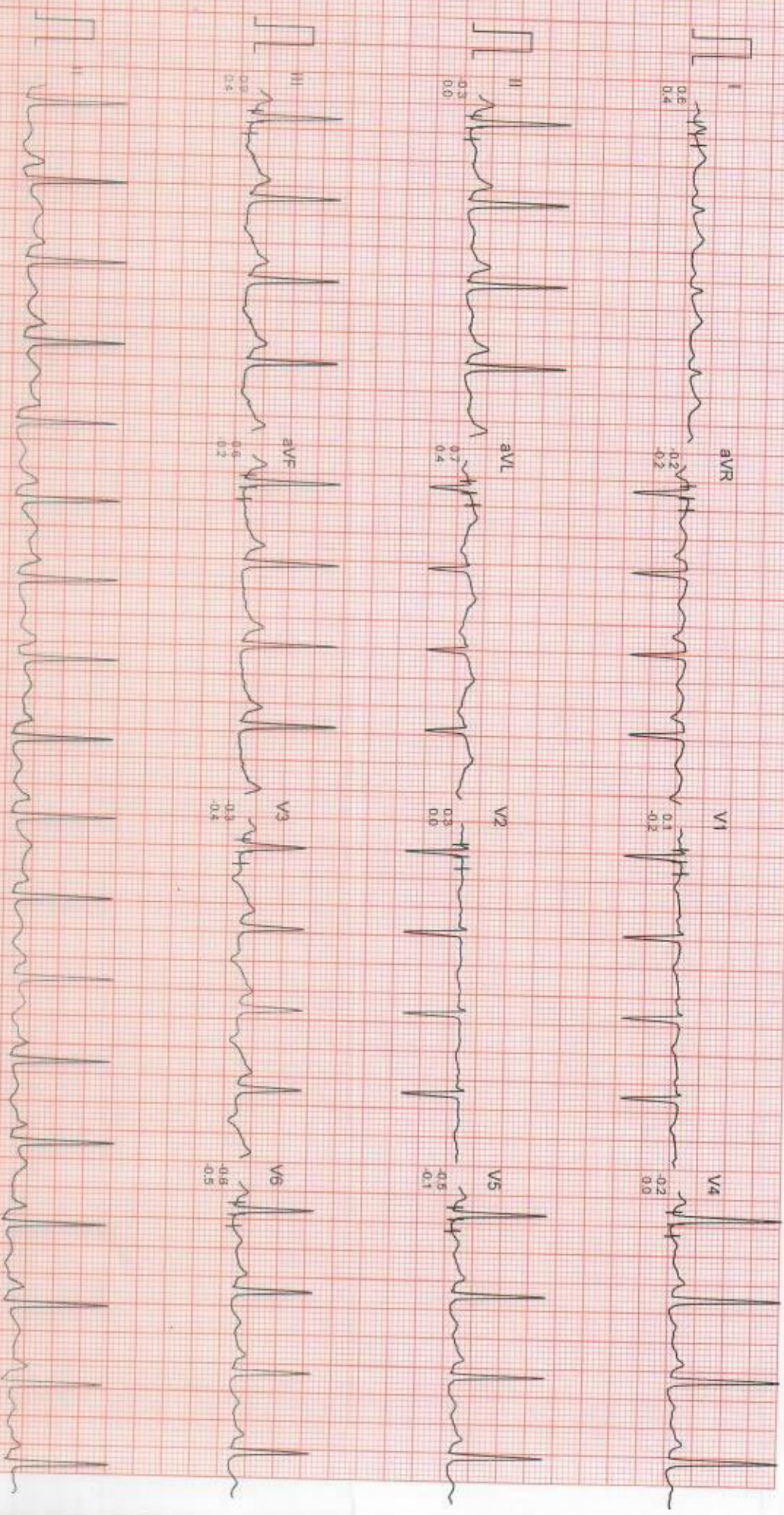

Filtered

Computer Corrected Baseline

25mm/sec 10mm/mV

CardCom INDIA Ph.:091-731-2620740, TeleFax:091-731-2431214

MS. SACHAR ADITI

ID : 207

AGE/SEX : 35/F

RECORDED : 25-3-2023 11:11

RATE : 118 BPM

B.P. : 120/64 mmHg

DR CHARU KOHLI CLINIC

BRUCE

EXERCISE 3

PHASE TIME : 8:59

STAGE TIME : 2:59

ST @ 10mm/mV

80ms PostJ

SPEED : 5.4 Km/Hr

GRADE : 14.0 %

LINKED MEDIAN

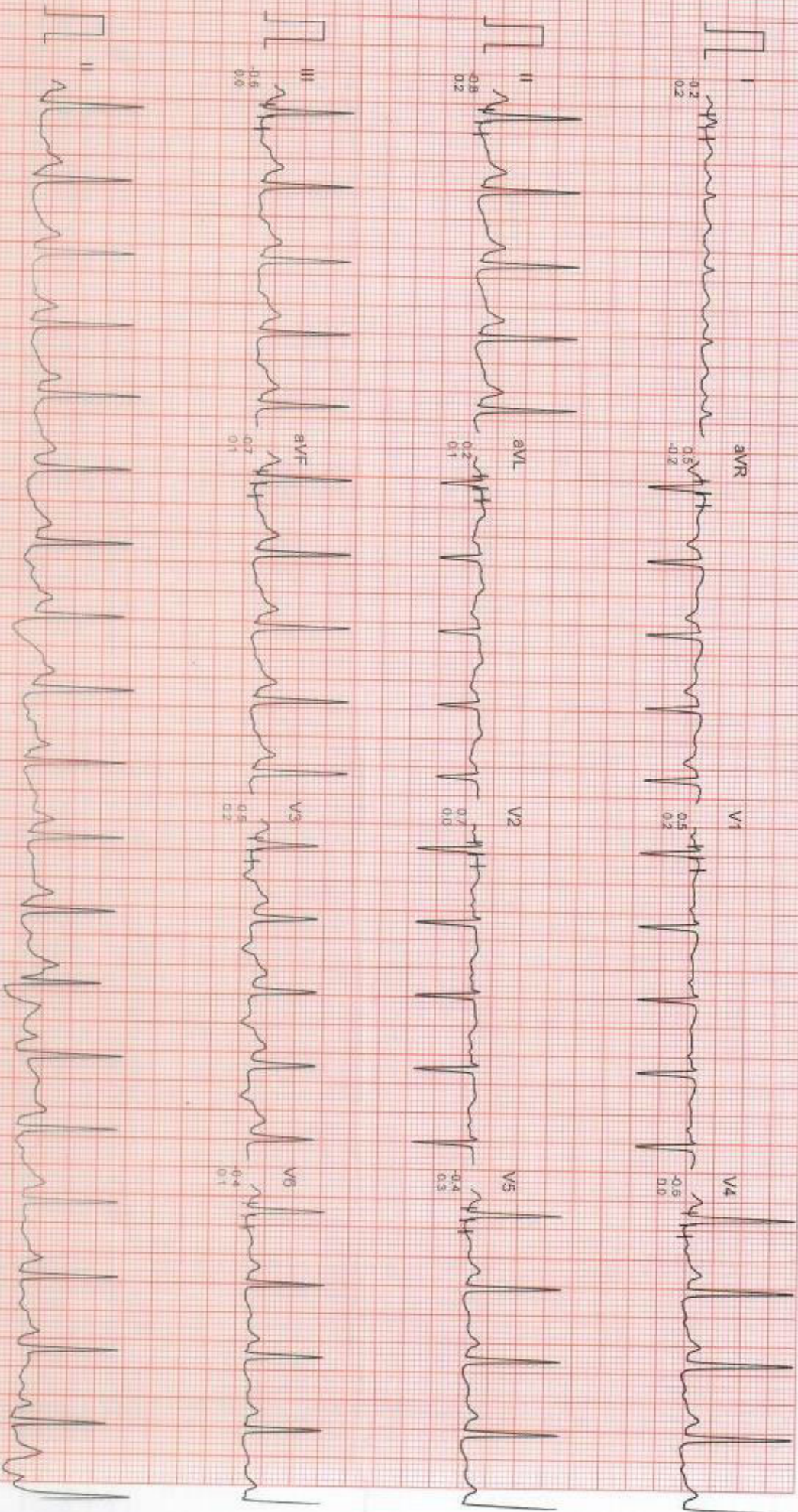

Filtered

Computer Corrected Baseline

25mm/sec 10mm/mV

CardCom, INDIA Ph.:091-731-2620143 TeleFax:091-731-2431214

Ms. SACHAR ADITI

I.D. : 207

AGE/SEX : 35/F

RECORDED : 25-3-2023 11:11

RATE : 129 BPM
B.P. : 130/66 mmHg

DR CHARU KOHLI CLINIC

BRUCE

EXERCISE 4

PHASE TIME : 11:59

STAGE TIME : 2:59

ST @ 10mm/mV

80ms PostJ

SPEED : 6.7 Km./HR.

GRADE : 16.0 %

LINKED MEDIAN

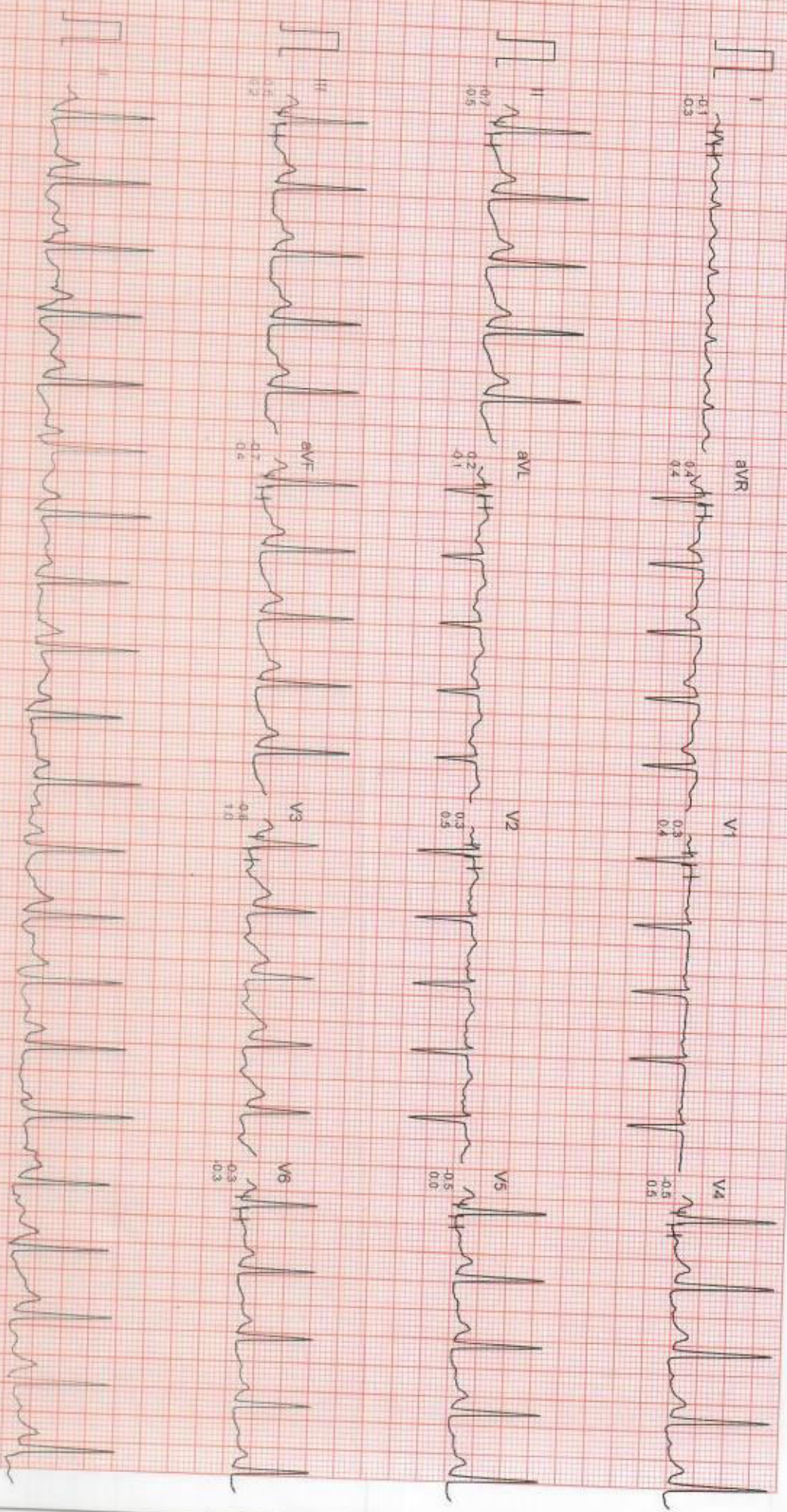

Filtered

Computer Corrected Baseline

25mm/sec 10mm/mV

CardiCo® INDIA Ph. : 091-731-2620740, Tel: fax: 091-731-2431214

DR CHARUKOHLI CLINIC

Ms. SACHAR ADITI

I.D. : 207

AGE/SEX : 35/F

RECORDED : 25-3-2023 11:11

RATE : 170 BPM

B.P. : 140/68 mmHg

BRUCE

EXERCISE 5

PHASE TIME : 12:59

STAGE TIME : 0:59

ST @ 10mm/mV

80ms PostJ

SPEED : 8.0 Km./Hr.

GRADE : 18.0 %

LINKED MEDIAN



Ms. SACHAR ADITI

ID : 207

AGE/SEX : 35/F

RECORDED : 25-3-2023 11:11

RATE : 171 BPM

B.P. : 140/68 mmHg

DR CHARU KOHLI CLINIC

BRUCE

PEAK EXERCISE

PHASE TIME : 13:01

STAGE TIME : 1:01

ST @ 10mm/mV

80ms Post

SPEED : 8.0 Km./Hr

GRADE : 18.0 %

LINKED MEDIAN

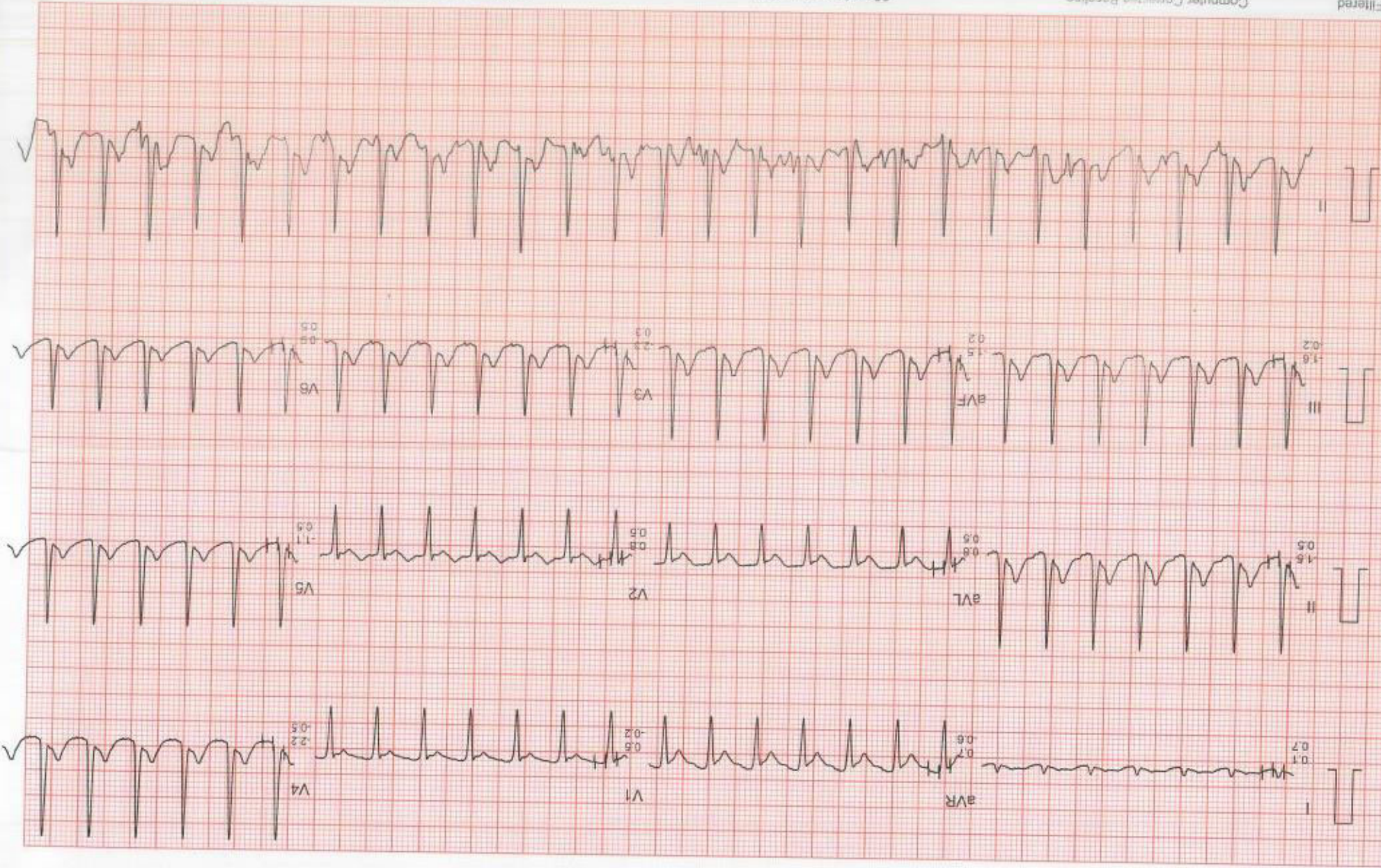

Filtered

Computer Generated Baseline

25mm/Sec 10mm/mV

CardCom, INDIA Ph: 091-731-2620740 Fax: 091-731-2431214

DR CHARU KOHLI CLINIC

MS. SACHAR ADITI

I.D. : 207

AGE/SEX : 35/F

RECORDED : 25-3-2023 11:11

RATE : 118 BPM

B.P. : 140/68 mmHg

BRUCE

RECOVERY

PHASE TIME : 0:59

ST @ 10mm/mv

60ms PostJ

SPEED : 0.0 Km/Hr.

GRADE : 0.0 %

LINKED MEDIAN

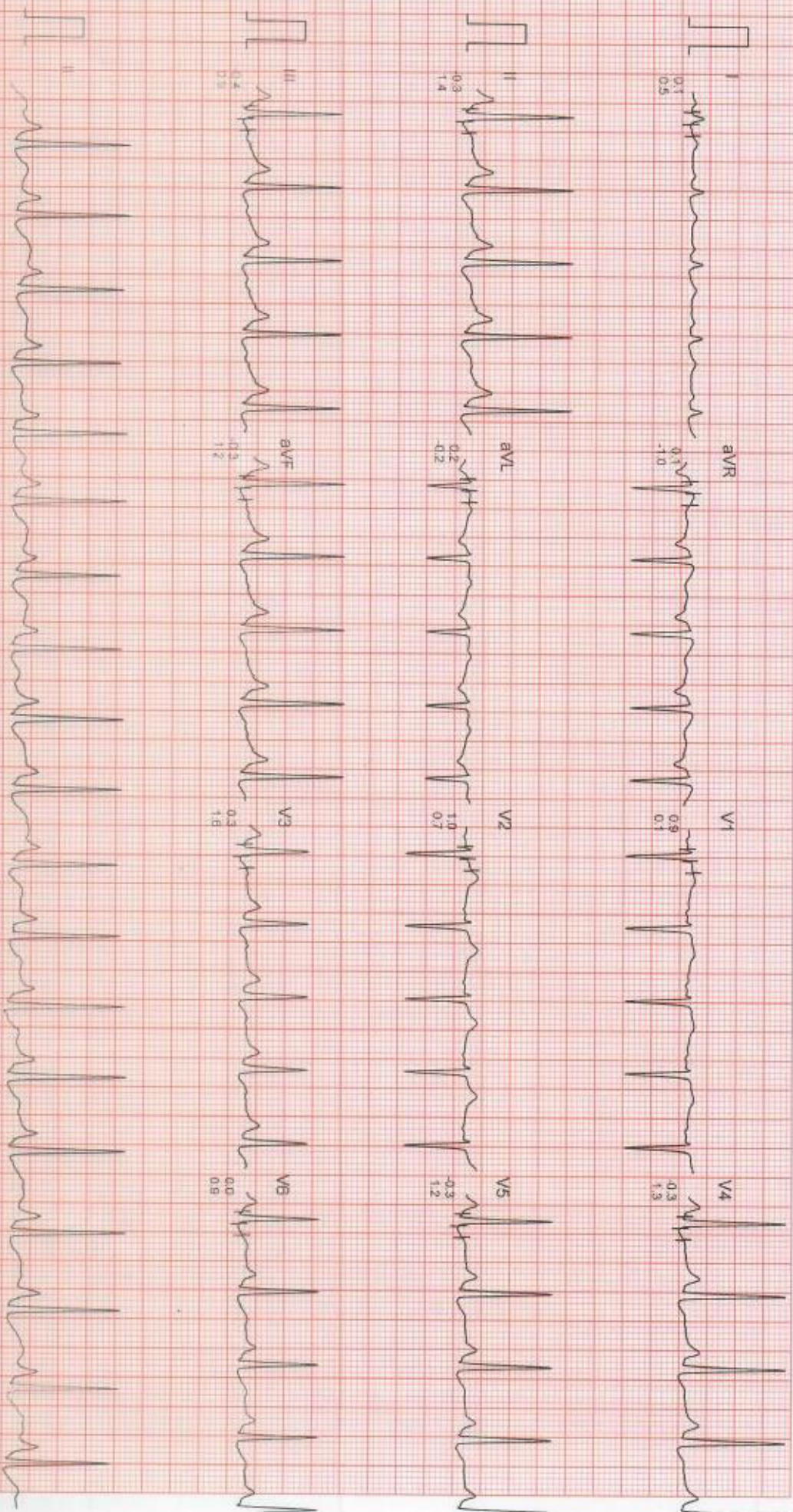

DR CHARU KOHLI CLINIC

Ms. SACHAR ADITI

I.D. : 207

AGESEX : 35/F

RECORDED : 25-3-2023 11:11

RATE : 95 BPM

B.P. : 110/64 mmHg

BRUCE

RECOVERY

PHASE TIME : 2:59

ST @ 10mm/mV

80ms PostJ

SPEED : 0.0 Km./Hr.

GRADE : 0.0 %

LINKED MEDIAN

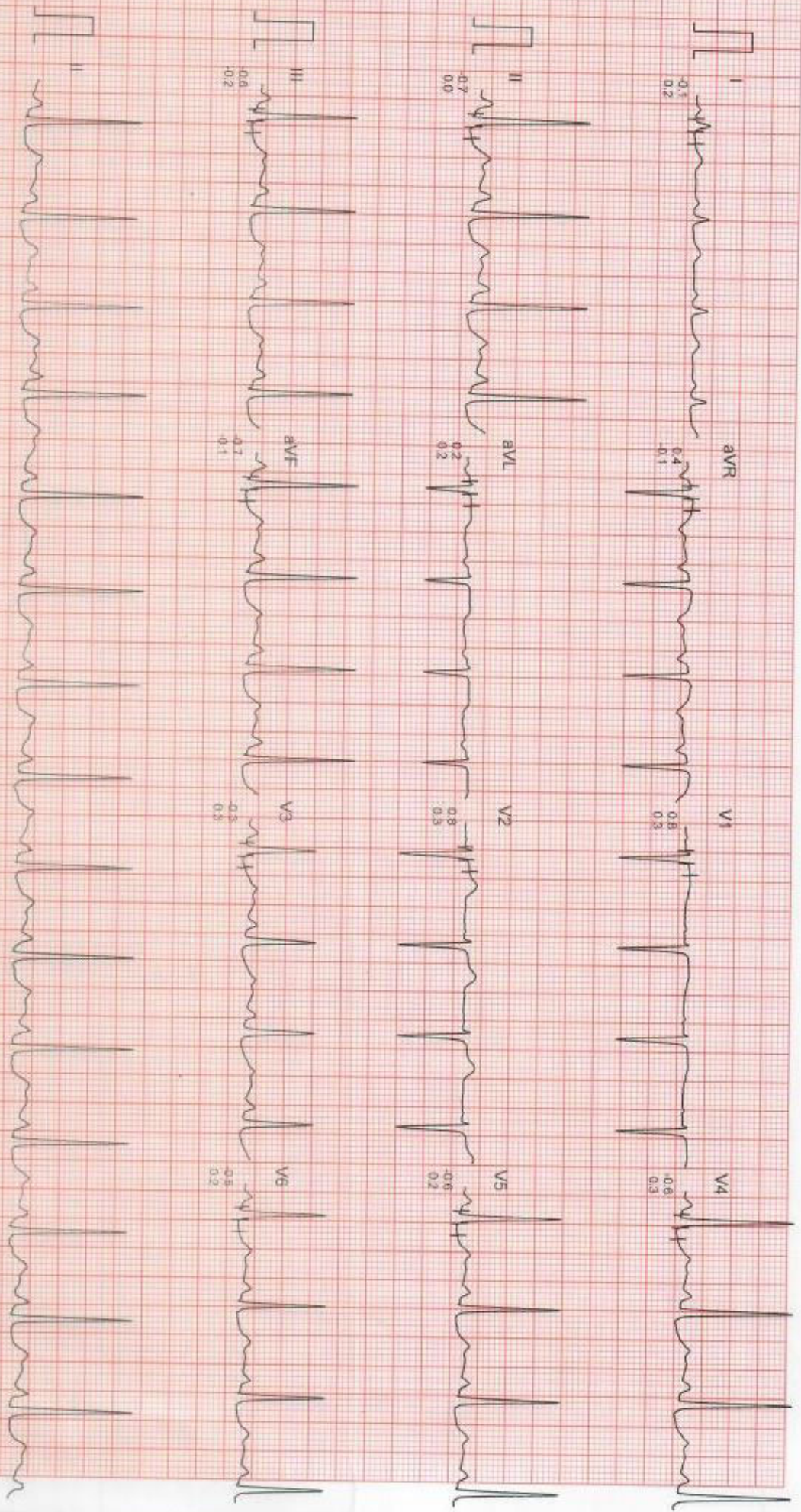

Filtered

Computer Corrected Baseline

25mm/sec 10mm/mV

Cardicom, (INDIA) Ph.: 091-731-2620740 TeleFax: 091-731-2431214

DR CHARU KOHLI CLINIC

Ms. SACHAR ADITI

I.D. : 207

AGE/SEX : 35/F

RECORDED : 25-3-2023 11:11

RATE : 92 BPM

B.P. : 110/64 mmHg

BRUCE

RECOVERY

PHASE TIME : 5:59

ST @ 10mm/mV

80ms PostJ

SPEED : 0.0 Km./Hr.

GRADE : 0.0 %

LINKED MEDIAN

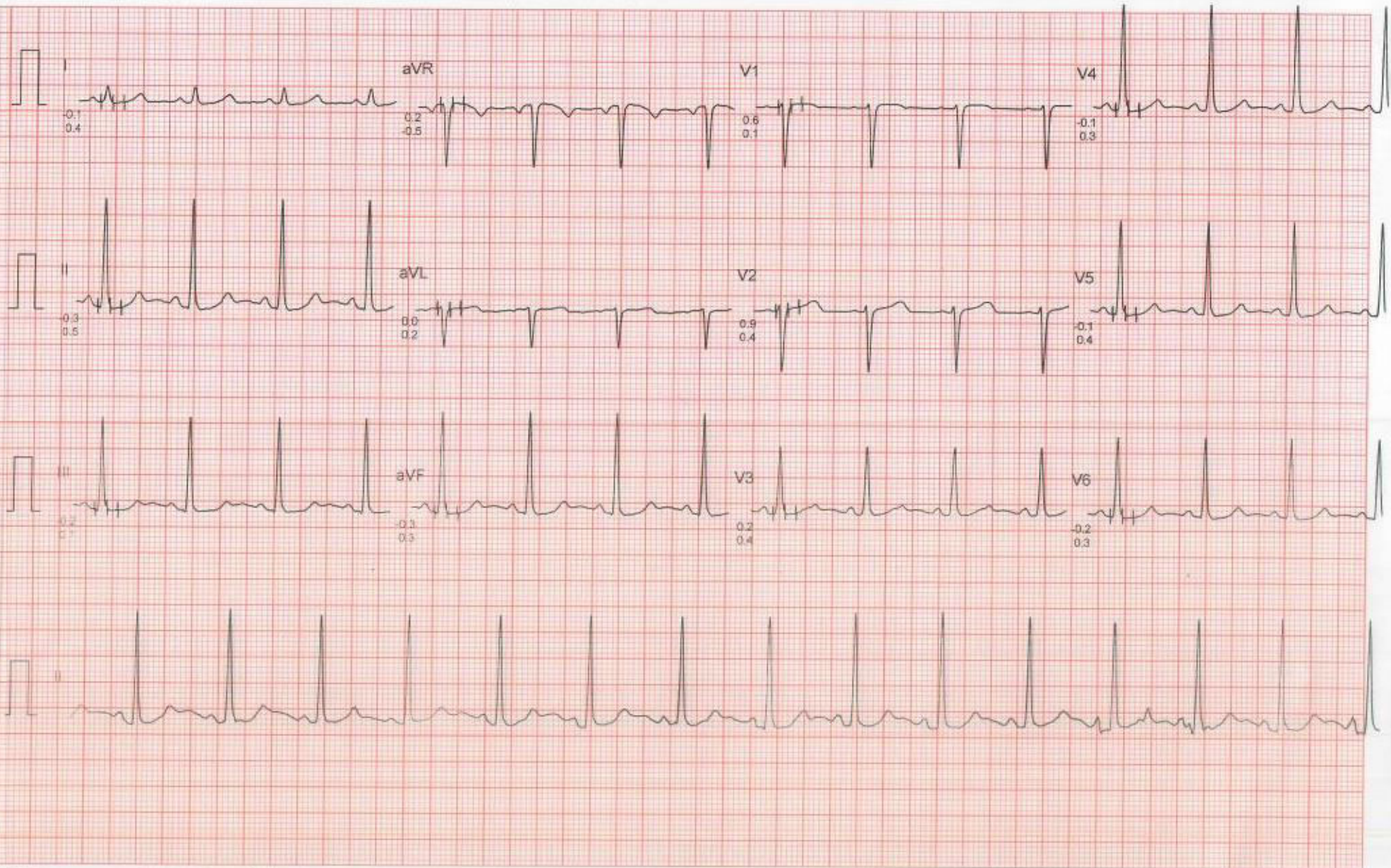

Name: ADITI
Date: March 25, 2023

WHOLE ABDOMEN SCAN

Liver is normal in size and echotexture is maintained. Normal intrahepatic biliary radicles and normal appearing venous channels. No focal lesion in either lobes. Portal vein is normal. No sub-diaphragmatic collection or pleural effusion.

Gall bladder is normal distended and shows echofree lumen.
CBD: not dilated ; apparently echofree.

Both the kidneys are normal in size, position and echopattern with normal pelvicalyceal systems and corticomedullary differentiation.

LK: 8.86 x 3.85 cm, and shows a calculus of 3.4 mm

RK: 9.19 x 4.48 cm, and shows a calculus of 3.3 mm

Pancreas is of normal size & echopattern. No focal lesion or peri-pancreatic collection.

Spleen is of normal size and echopattern. No focal lesion or calcification. Splenic vein is not dilated.

Aorta and IVC are normal. No retroperitoneal lymphadenopathy.

Urinary bladder shows normal distension and wall-thickness. No calculus or mass.

Uterus measures 3.40 x 4.45 cm in a.p. and transverse diameters and is 5.41 cm in fundo-cervical length. Endometrial lining is regular and maintained. Myometrial echoes are maintained with a regular serosal outline.

Cervix is normal in length and mucosal pattern. Echopattern is homogenous.

Rt. Ovary measures 2.50 x 1.63 cm.

Lt. ovary measures 2.65 x 2.10 cm.

No free fluid is seen in cul de sac.

IMPRESSION: Bilateral renal microliths, otherwise sonological study is within normal limits .

DR CHARU KOHLI
MBBS ,DMRD
DMC 8388

DR. CHARU KOHLI
CONSULTANT SONOLOGIST DR. C
DMC-8388
DR. CHARU KOHLI'S CLINIC
C-234, DEFENCE COLONY, NEW DELHI-110024
DR. CHARU KOHLI'S CLINIC
C-234, DEFENCE COLONY, NEW DELHI-110024

IMPORTANT: Owing to technical limitations ,in case of any error in the study ,the Doctor cannot be held responsible for claim of damages of any nature,and this report is not valid for any Medicolegal aspect.
Every modern technology has its own limitations , in case of discrepancy/difference in opinion advised- repeat scan/ second opinion

At Your Home: Digital X-Ray, Blood Samples, ECG, PFT, HOLTER, EEG, ABG

Occupational Health Services ■ Diagnostic & Preventive Health Assessment ■ Periodic Preventive Health Camps ■ Corporate Health Checks
Test marked with * are not in NABL Scope. / Tests marked with # are performed at outsourced laboratory.

Ultrasound | Digital X Ray | DEXA | Mammography | Path Lab | ECHO | TMT | Healthchecks | PFT | Holter | Audiometry

25-03-2023 09:45:30

12.68 s
76.00 kV
8.00 mA



25-03-2023 09:45:30

12.68 s
76.00 kV
8.00 mA

