

Patient Name : MR. ATHITH J

Age / Gender : 32 years / Male

Patient ID : 68411

Referral : MediWheel

Collection Time : Nov 15, 2021, 09:17 a.m.

Reporting Time : Nov 15, 2021, 02:36 p.m.

Sample ID :



001131921

Test Description	Value(s)	Reference Range	
<u>COMPLETE BLOOD COUNT (CBC)</u>			
ESR	10	13.5 - 18.0	mm/hr
Hemoglobin (Hb)	17.1	13.5 - 18.0	gm/dL
Erythrocyte (RBC) Count	5.91	4.7 - 6.0	mil/cu.mm
Packed Cell Volume (PCV)	49.9	42 - 52	%
Mean Cell Volume (MCV)	84.43	78 - 100	fL
Mean Cell Haemoglobin (MCH)	28.93	27 - 31	pg
Mean Corpuscular Hb Concn. (MCHC)	34.27	32 - 36	g/dL
Red Cell Distribution Width (RDW)	14.6	11.5 - 14.0	%
Total Leucocytes (WBC) Count	8700	4000-10000	cell/cu.mm
Neutrophils	61	40 - 80	%
Lymphocytes	29	20 - 40	%
Monocytes	7	2 - 10	%
Eosinophils	3	1 - 6	%
Basophils	0	1-2	%
Absolute Neutrophil Count	5307	2000 - 7000	/c.mm
Absolute Lymphocyte Count	2523	1000 - 3000	/c.mm
Absolute Monocyte Count	609	200 - 1000	/c.mm
Absolute Eosinophil Count	261	20 - 500	/c.mm
Absolute Basophils Count	0	20 - 100	/c.mm
Platelet Count	297	150 - 450	10 ³ /ul
Mean Platelet Volume (MPV)	9.1	7.2 - 11.7	fL
PCT	0.27	0.2 - 0.5	%
PDW	10.6	9.0 - 17.0	%

****END OF REPORT****

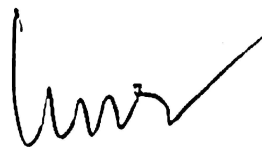

DR.UMA SAROJINI .K MBBS.,DCP.,

Scan to Validate



Patient Name : MR. ATHITH J

Age / Gender : 32 years / Male

Patient ID : 68411

Referral : MediWheel

Collection Time : Nov 15, 2021, 09:17 a.m.

Reporting Time : Nov 15, 2021, 02:36 p.m.

Sample ID :



001131921

Test Description	Value(s)	Reference Range
------------------	----------	-----------------

URINE COMPLETE ANALYSIS,

Physical Examination

Quantity	20	-	ml
Colour	Yellow	Pale yellow/Yellow	
Appearance	Clear	Clear	
Specific Gravity	1.000	1.005-1.025	
pH	5.0	5.0 - 8.0	
Deposit	Present	Absent	

Chemical Examination

Protein	Absent	Absent
Sugar	Absent	Absent
Ketones	Absent	Absent
Bile Salt	Absent	Absent
Bile Pigment	Absent	Absent
Urobilinogen	Normal	Normal

Microscopic Examination (/hpf)

Pus Cell	2-4	Upto 5
Epithelial Cells	1-2	Upto 5
Red Blood Cells	Absent	Absent
Casts	Absent	Absent
Crystals	Absent	Absent
Amorphous Deposit	Absent	Absent
Yeast Cells	Absent	Absent
Bacteria	Absent	Absent
Other findings	Not seen	Not seen

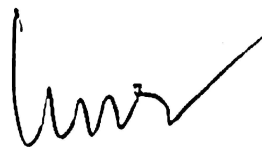

DR.UMA SAROJINI .K MBBS.,DCP.,

Scan to Validate



Patient Name : MR. ATHITH J

Age / Gender : 32 years / Male

Patient ID : 68411

Referral : MediWheel

Collection Time : Nov 15, 2021, 09:17 a.m.

Reporting Time : Nov 15, 2021, 02:36 p.m.

Sample ID :



001131921

Test Description	Value(s)	Reference Range
------------------	----------	-----------------

END OF REPORT

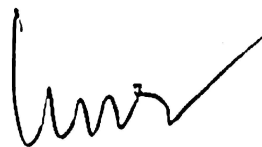

DR.UMA SAROJINI .K MBBS.,DCP.,

Scan to Validate



Patient Name : MR. ATHITH J

Age / Gender : 32 years / Male

Patient ID : 68411

Referral : MediWheel

Collection Time : Nov 15, 2021, 09:17 a.m.

Reporting Time : Nov 15, 2021, 02:36 p.m.

Sample ID :



001131921

Test Description	Value(s)	Reference Range
<u>STOOL ROUTINE ANALYSIS</u>		
Color	Brownish	Brown
Consistency	Semisolid	Solid - Semi solid
Reaction (pH)	Acidic	Acidic - Alkaline
Method : Methyl Red & Bromothymol Blue		
Mucous	Absent	Absent
Blood	Absent	Absent
Pus cells	1-2/hpf	Few /hpf
Epithelial cells	2-3/hpf	-- /hpf
RBC	Absent	Absent /hpf
Ova	Not found	Absent /hpf
Cyst	Not found	Absent /hpf
Starch granules	Absent	None to small amount /hpf
Vegetable cells	Absent	-- /hpf
Fat globules	Absent	Absent /hpf
Others	Nil	/hpf
Method : Microscopy (Concentration technique)		

****END OF REPORT****

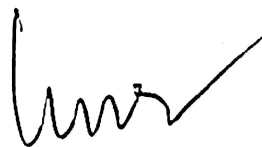

DR.UMA SAROJINI .K MBBS.,DCP.,

Scan to Validate



Patient Name : MR. ATHITH J

Age / Gender : 32 years / Male

Patient ID : 68411

Referral : MediWheel

Collection Time : Nov 15, 2021, 09:17 a.m.

Reporting Time : Nov 15, 2021, 02:36 p.m.

Sample ID :



001131921

Test Description	Value(s)	Reference Range
------------------	----------	-----------------

Glycosylated HbA1c

HbA1c (GLYCOSYLATED HEMOGLOBIN), BLOOD	5.7	%
Method : (HPLC, NGSP certified)		
Estimated Average Glucose :	116.89	mg/dL

Interpretation

As per American Diabetes Association (ADA)	
Reference Group	HbA1c in %
Non diabetic adults >=18 years	<5.7
At risk (Prediabetes)	5.7 - 6.4
Diagnosing Diabetes	>= 6.5
Therapeutic goals for glycemic control	Age > 19 years Goal of therapy: < 7.0 Action suggested: > 8.0 Age < 19 years Goal of therapy: <7.5

Note:

1. Since HbA1c reflects long term fluctuations in the blood glucose concentration, a diabetic patient who is recently under good control may still have a high concentration of HbA1c. Converse is true for a diabetic previously under good control but now poorly controlled .
2. Target goals of < 7.0 % may be beneficial in patients with short duration of diabetes, long life expectancy and no significant cardiovascular disease. In patients with significant complications of diabetes, limited life expectancy or extensive co-morbid conditions, targeting a goal of < 7.0 % may not be appropriate.

Comments

HbA1c provides an index of average blood glucose levels over the past 8 - 12 weeks and is a much better indicator of long term glycemic control as compared to blood and urinary glucose determinations.



DR.UMA SAROJINI .K MBBS.,DCP.,

Scan to Validate



Patient Name : MR. ATHITH J

Age / Gender : 32 years / Male

Patient ID : 68411

Referral : MediWheel

Collection Time : Nov 15, 2021, 09:17 a.m.

Reporting Time : Nov 15, 2021, 02:36 p.m.

Sample ID :



Test Description	Value(s)	Reference Range
------------------	----------	-----------------

ADA criteria for correlation between HbA1c & Mean plasma glucose levels.

HbA1c(%)	Mean Plasma Glucose (mg/dL)
6	126
7	154
8	183
9	212
10	240
11	269
12	298

****END OF REPORT****

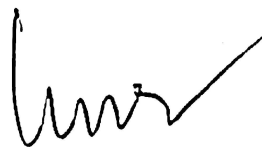

DR.UMA SAROJINI .K MBBS.,DCP.,

Scan to Validate



Patient Name : MR. ATHITH J

Age / Gender : 32 years / Male

Patient ID : 68411

Referral : MediWheel

Collection Time : Nov 15, 2021, 09:17 a.m.

Reporting Time : Nov 15, 2021, 02:36 p.m.

Sample ID :



001131921

Test Description	Value(s)	Reference Range
urine glucose		
urine glucose (R)		
ABSENT		

****END OF REPORT****

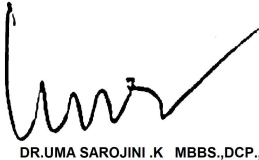

DR.UMA SAROJINI .K MBBS.,DCP.,



DR.UMA SAROJINI .K MBBS.,DCP.,

Scan to Validate



Patient Name : MR. ATHITH J

Age / Gender : 32 years / Male

Patient ID : 68411

Referral : MediWheel

Collection Time : Nov 15, 2021, 09:17 a.m.

Reporting Time : Nov 15, 2021, 02:36 p.m.

Sample ID :



001131921

Test Description	Value(s)	Reference Range	
<u>LIPID PROFILE</u>			
Cholesterol-Total Method : Spectrophotometry	235	Desirable level < 200 Borderline High 200-239 High >or = 240	mg/dL
Triglycerides Method : Serum, Enzymatic, endpoint	184	Normal: < 150 Borderline High: 150-199 High: 200-499 Very High: >= 500	mg/dL
HDL Cholesterol Method : Serum, Direct measure-PEG	36	Normal: > 40 Major Risk for Heart: < 40	mg/dL
LDL Cholesterol Method : Enzymatic selective protection	162.20	Optimal < 100 Near / Above Optimal 100-129 Borderline High 130-159 High 160-189 Very High >or = 190	mg/dL
VLDL Cholesterol Method : Serum, Enzymatic	36.80	6 - 38	mg/dL
CHOL/HDL Ratio Method : Serum, Enzymatic	6.53	3.5 - 5.0	
LDL/HDL Ratio Method : Serum, Enzymatic	4.51	2.5 - 3.5	

Note:

8-10 hours fasting sample is required.

****END OF REPORT****

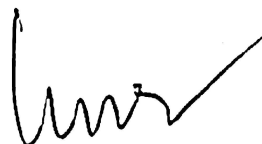

DR.UMA SAROJINI .K MBBS.,DCP.,

Scan to Validate



Patient Name : MR. ATHITH J

Age / Gender : 32 years / Male

Patient ID : 68411

Referral : MediWheel

Collection Time : Nov 15, 2021, 09:17 a.m.

Reporting Time : Nov 15, 2021, 02:36 p.m.

Sample ID :



001131921

Test Description	Value(s)	Reference Range	
<u>LIVER FUNCTION TEST</u>			
Total Protein Method : Serum, Biuret, reagent blank end point	7.7	6.3-8.2	g/dL
Albumin Method : Serum, Bromocresol green	4.4	3.5-5.0	g/dL
Globulin Method : Serum, EIA	3.30	1.8 - 3.6	g/dL
A/G Ratio Method : Serum, EIA	1.33	1.2 - 2.2	
Bilirubin - Total Method : Serum, Jendrassik Grof	0.6	0.3-1.2	mg/dL
Bilirubin - Direct Method : Serum, Diazotization	0.2	< 0.2	mg/dL
Bilirubin - Indirect Method : Serum, Calculated	0.4	0.1 - 1.0	mg/dL
SGOT Method : Serum, UV with P5P, IFCC 37 degree	34	17-59	U/L
SGPT Method : Serum, UV with P5P, IFCC 37 degree	36	21-72	U/L
Alkaline Phosphatase Method : PNPP-AMP Buffer/Kinetic	131	30 - 120	U/L
GGT-Gamma Glutamyl Transpeptidase Method : Serum, G-glutamyl-carboxy-nitroanilide	-	< 55	U/L

****END OF REPORT****



DR.UMA SAROJINI .K MBBS.,DCP.,

Scan to Validate



Patient Name : MR. ATHITH J

Age / Gender : 32 years / Male

Patient ID : 68411

Referral : MediWheel

Collection Time : Nov 15, 2021, 09:17 a.m.

Reporting Time : Nov 15, 2021, 02:36 p.m.

Sample ID :



001131921

Test Description	Value(s)	Reference Range	
<u>RENAL PROFILE</u>			
Urea Method : Uricase	29	19-42	mg/dL
Blood Urea Nitrogen-BUN Method : Serum, Urease	13.53	9-20	mg/dL
Creatinine Method : Serum, Jaffe	1.1	0.66-1.25	mg/dL
Uric Acid Method : Serum, Uricase	9.4	3.5-8.5	mg/dL

Remark:

In blood, Urea is usually reported as BUN and expressed in mg/dl. BUN mass units can be converted to urea mass units by multiplying by 2.14.

END OF REPORT

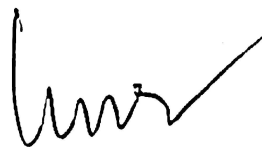

DR.UMA SAROJINI .K MBBS.,DCP.,

Scan to Validate



Patient Name : MR. ATHITH J

Age / Gender : 32 years / Male

Patient ID : 68411

Referral : MediWheel

Collection Time : Nov 15, 2021, 09:17 a.m.

Reporting Time : Nov 15, 2021, 02:36 p.m.

Sample ID :



001131921

Test Description	Value(s)	Reference Range
------------------	----------	-----------------

THYROID PROFILE TEST - TOTAL

T3-Total	131.27	60 - 200	ng/dL
T4-Total	7.00	4.52 - 12	ug/dL
TSH-Ultrasensitive	1.90	0.32 - 5.5	uIU/mL

Method : CLIA

Interpretation

TSH	T3	T4	Suggested Interpretation for the Thyroid Function Tests Pattern
Raised	Within range	Within range	Raised Within Range Within Range .Isolated High TSH especially in the range of 4.7 to 15 mIU/ml is commonly associated with Physiological & Biological TSH Variability. Subclinical Autoimmune Hypothyroidism. Intermittent 14 therapy for hypothyroidism .Recovery phase after Non-Thyroidal illness"
Raised	Decreased	Decreased	Chronic Autoimmune Thyroiditis Post thyroidectomy, Post radioiodine Hypothyroid phase of transient thyroiditis"
Raised or within range	Raised	Raised or within range	Interfering antibodies to thyroid hormones (anti-TPO antibodies) Intermittent 14 therapy or T4 overdose •Drug interference- Amiodarone, Heparin, Beta blockers, steroids, anti-epileptics.
Decreased	Raised or within range	Raised or within range	Isolated Low TSH -especially in the range of 0.1 to 0.4 often seen in elderly & Range Range associated with Non-Thyroidal illness .Subclinical Hyperthyroidism .Thyroxine ingestion"
Decreased	Decreased	Decreased	Central Hypothyroidism .Non-Thyroidal illness .Recent treatment for Hyperthyroidism (TSH remains suppressed)"
Decreased	Raised	Raised	Primary Hyperthyroidism (Graves' disease). Multinodular goitre, Toxic nodule •Transient thyroiditis: Postpartum, Silent (lymphocytic), Postviral (granulomatous, subacute, DeQuervain's), Gestational thyrotoxicosis with hyperemesis gravidarum"
Decreased Within Rang	Raised	Within range	T3 toxicosis •Non-Thyroidal illness
Within range	Decreased	Within range	Isolated Low T3-often seen in elderly & associated Non-Thyroidal illness In elderly the drop in T3 level can be upto 25%.

****END OF REPORT****



DR.UMA SAROJINI .K MBBS.,DCP.,

Scan to Validate



Obli Towers, 594, D.B. Road, R. S. Puram, Coimbatore-641 002. Mobile : 99430 99994 email: info@arthiscans.com

Patient Name : MR. ATHITH J

Age / Gender : 32 years / Male

Patient ID : 68411

Referral : MediWheel

Collection Time : Nov 15, 2021, 09:17 a.m.

Reporting Time : Nov 15, 2021, 02:36 p.m.

Sample ID :



Test Description	Value(s)	Reference Range
<u>GLUCOSE (F)</u>		
Glucose fasting Method : GOD-POD	113	Normal: 70 - 110 mg/dL

****END OF REPORT****

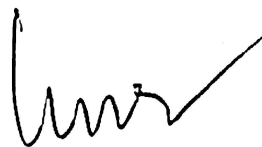

DR.UMA SAROJINI .K MBBS.,DCP.,

Scan to Validate



Obli Towers, 594, D.B. Road, R. S. Puram, Coimbatore-641 002. Mobile : 99430 99994 email: info@arthiscans.com

Patient Name : MR. ATHITH J

Age / Gender : 32 years / Male

Patient ID : 68411

Referral : MediWheel

Collection Time : Nov 15, 2021, 09:17 a.m.

Reporting Time : Nov 15, 2021, 02:36 p.m.

Sample ID :



001131921

Test Description	Value(s)	Reference Range	
<u>GLUCOSE (PP)</u>			
Blood Glucose-Post Prandial Method : GOD-POD	143	80 - 140	mg/dL

END OF REPORT



DR.UMA SAROJINI .K MBBS.,DCP.,

Scan to Validate





बैंक ऑफ बड़ौदा
Bank of Baroda



नाम : ATHITH .J
Name

कर्मचारी कूट क्र : 186338
E.C. No.



जारीकर्ता प्राधिकारी
Issuing Authority

J.L.L.

धारक के हस्ताक्षर
Signature of Holder

J.L.L.

If this card is lost / found, kindly inform / return to :
Income Tax PAN Services Unit, UTHITSI,
Plot No. 3, Sector 11, CBD Belapur,
Navi Mumbai - 400 614.

इस कार्ड के खोने/पाने पर कृपया सूचित करें/लौटायें :
आयकर पैन सेवा यूनिट, यू टी आई आई टी एस एल,
प्लॉट नं. ३, सेक्टर ११, सी बी सी बेलपुर,
नवी मुंबई-४०० ६१४

आयकर विभाग
INCOME TAX DEPARTMENT



भारत सरकार
GOVT. OF INDIA

ATHITH J

BHEEMAIYA JAYAKUMAR

16/06/1989

Permanent Account Number

AVOPA8995M

Signature



J.M.H.



Age / Gender: 32/Male
Patient ID: 0000068411
Patient Name: MR. ATHITH J

Date and Time: 15th Nov 21 10:16 AM

BP: 160/100 mmHg

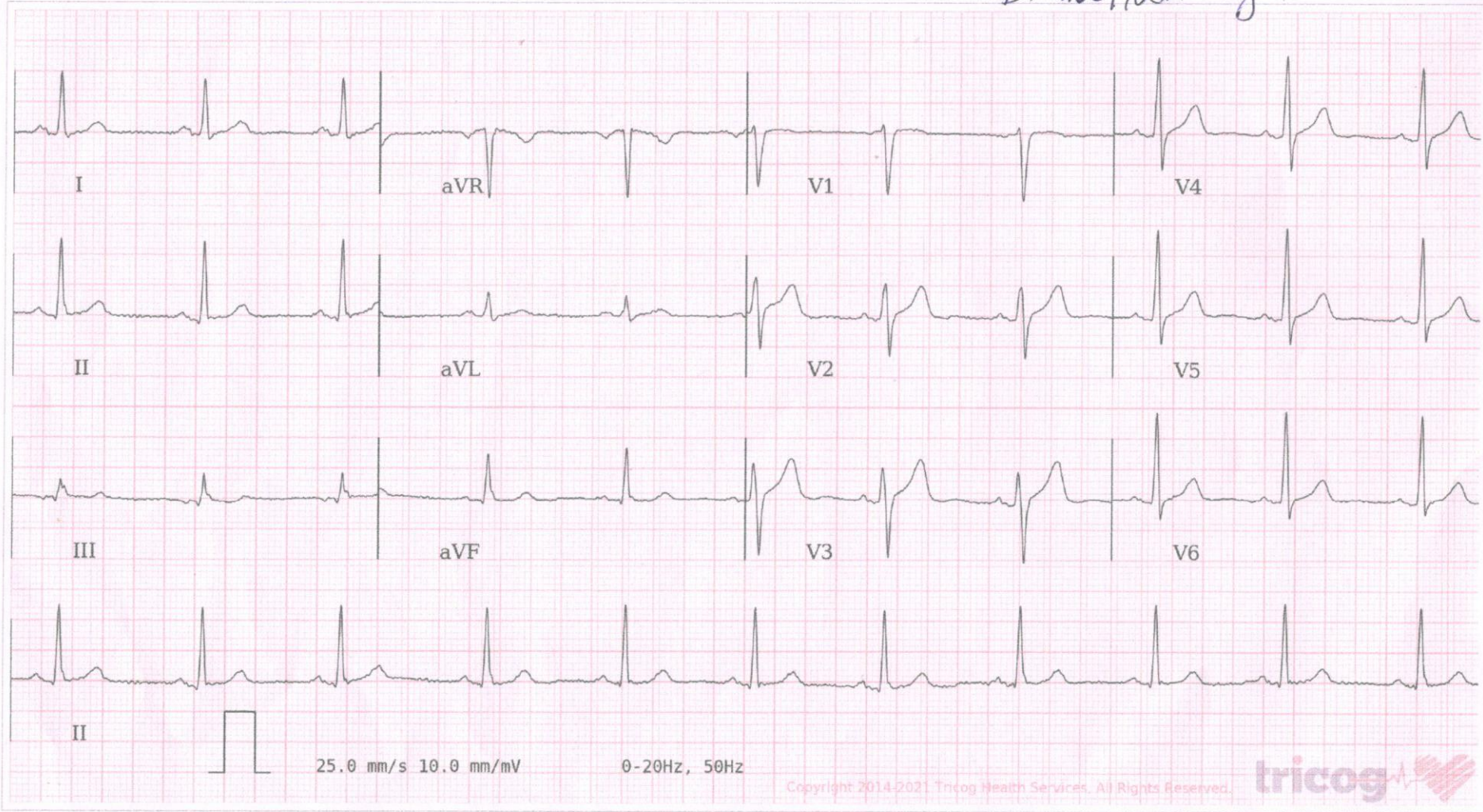

AR: 67 bpm VR: 67 bpm QRSD: 98 ms QT: 378 ms QTc: 399 ms PRI: 138 ms P-R-T: 11° 47° 41°

ECG Within Normal Limits: Sinus Rhythm, Normal Axis. Please correlate clinically.





ARTHI SCANS

NAME	MR. ATHITH J	PATIENT ID	68411
ACCESSION NO	70789	AGE/GENDER	32Y/MALE
REFERRED BY	MEDIWHEEL	DATE	15.11.2021

ECHOCARDIOGRAPHIC EVALUATION

MEASUREMENTS: ACOUSTIC WINDOW: OPTIMAL

2D/ M MODE PARAMETERS:

Parameters	Patient Values	Normal Adult Value
LA	3.12	(2.0 - 4.0 cm)
AO	2.41	(2.0 - 4.0 cm)
LVIDD	4.62	(3.5 - 5.5 cm)
LVIDS	3.15	(2.5 - 4.3 cm)
IVSd	0.89	(0.6 - 1.2 cm)
LVPWd	0.84	(0.6 - 1.2 cm)
EF	60	(50% - 70%)

IMPRESSION:

- ✚ No regional wall motion abnormality at rest.
- ✚ Normal valves and chambers.
- ✚ No pulmonary hypertension.
- ✚ No pericardial effusion.
- ✚ Normal LV systolic function.

**Dr. KARTHIK C.S.MD.,PGD(CARDIOLOGY,UKR)
CONSULTANT CARDIOLOGIST.**

Thank you for the courtesy of this referral

Foot note:Patient identify is not verified .Report is not valid for medico legal purpose.

Obli Towers, 594, D.B. Road, R. S. Puram, Coimbatore-641 002. Mobile : 99430 99994 email: info@arthiscans.com

ARTHI SCANS

MR.ATHITH J 32Y/M 68411 15-Nov-2021 02:15:22 PM Physician Name

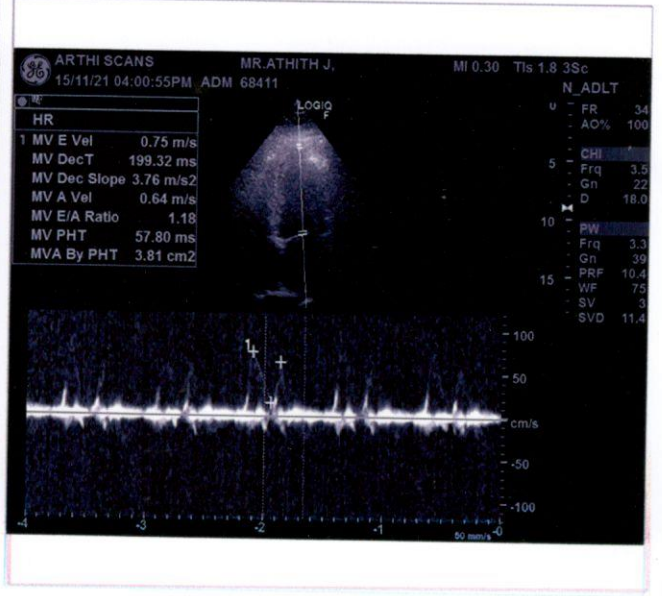
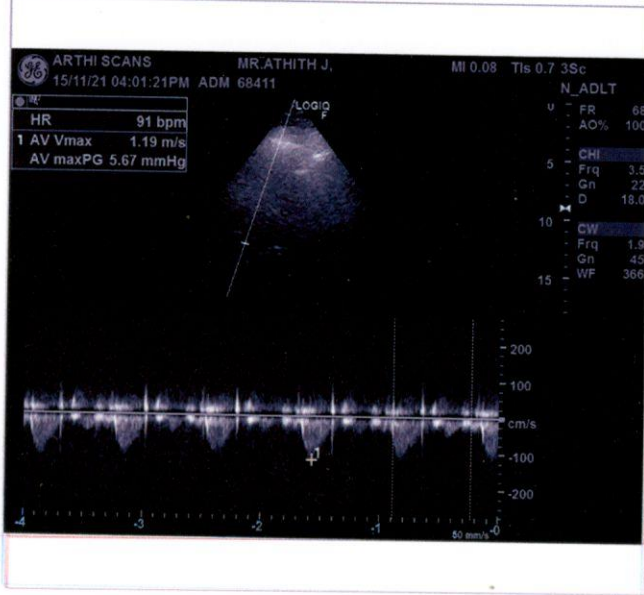
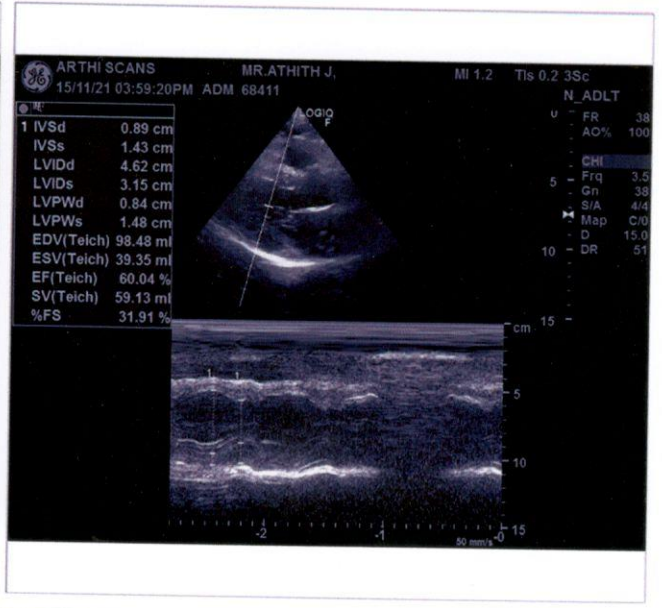
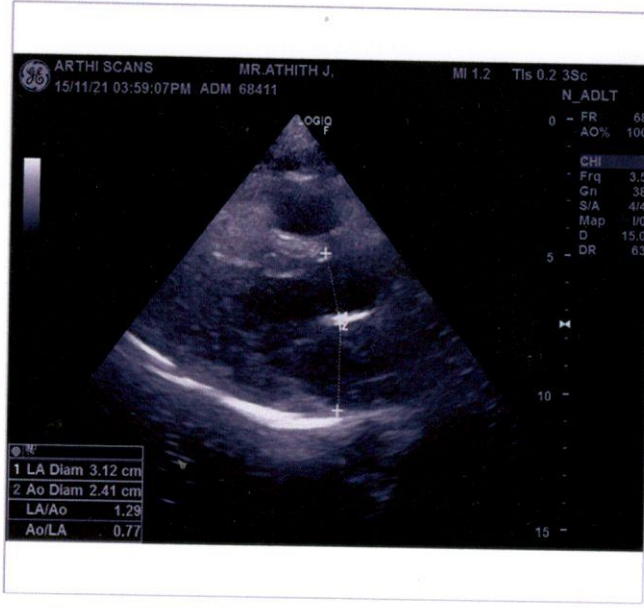
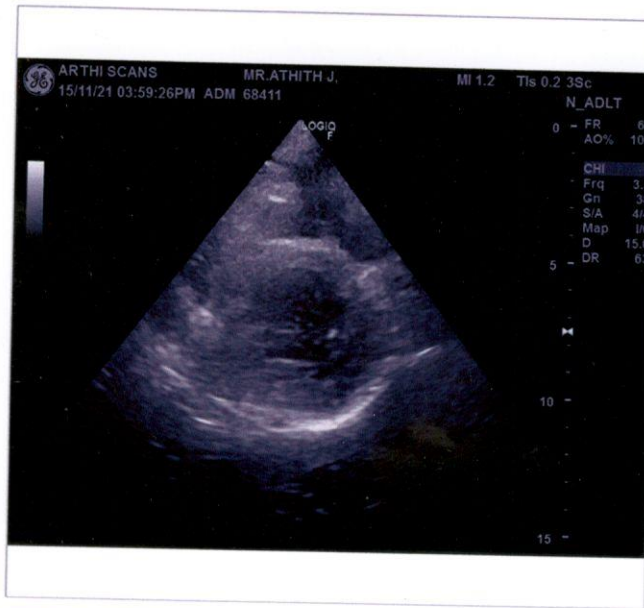



ARTHI SCANS

NAME	MR. ATHITH J	PATIENT ID	68411
ACCESSION NO	70789	AGE/GENDER	32Y /MALE
REFERRED BY	MEDIWHEEL	DATE	15- NOV- 2021

VISION TEST

VISUAL ACUITY (VA)

If The Acuity Can Be Measures, Complete This Box Using Snellen acuities or snellen equivalents or NLP,LP,HM, or distance at which the patient sees the 20/100 letter.

WITH BEST CORRECTION

DISTANCE VISION	
Right	10/11
Left	10/11
Both	10/11

NEAR VISION	
Right	N6
Left	N6
Both	N6

COLOUR VISION	
BOTH	Normal



Name	MR.ATHITH J	Patient ID	68411
Accession No	70789	Age/Gender	32 / Male
Referred By	Dr.MEDIWHEEL	Date	15-Nov-2021

USG REPORT - ABDOMEN AND PELVIS

LIVER:

Liver is normal in size (measures ~ 14.9 cm) and shows increased echotexture.

No focal liver lesion. No intra hepatic biliary radical dilatation seen.

GALL BLADDER:

Is adequately distended. No calculus or cholecystitis seen.

PANCREAS:

Appears normal in size and shows uniform echo texture. The pancreatic duct is normal. No calcifications are seen.

SPLEEN:

Appears normal in size and it shows uniform echo texture. It measures ~ 11.1 cm in long axis.

RIGHT KIDNEY:

Right kidney measures ~ 10.2 x 4.3 cm.

The shape, size and contour of the right kidney appear normal.

Cortico medullary differentiation is within normal. No evidence of pelvicalyceal dilatation.

No calculi seen.

LEFT KIDNEY:

Left kidney measures ~ 11.1 x 5.1 cm.

The shape, size and contour of the left kidney appear normal.

Cortico medullary differentiation is within normal. No evidence of pelvicalyceal dilatation.

No calculi seen.



ARTHI SCANS

Name	MR.ATHITH J	Patient ID	68411
Accession No	70789	Age/Gender	32 / Male
Referred By	Dr.MEDIWHEEL	Date	15-Nov-2021

USG REPORT - ABDOMEN AND PELVIS

URINARY BLADDER:

Is normal contour. No intra luminal echoes are seen.

PROSTATE:

Prostate appears normal, Measures ~ 2.6 x 2.6 x 2.5 cms (Vol - 9 cc).

RIGHT ILIAC FOSSA:

No focal fluid collections seen.

No evidence of hernia seen in anterior abdominal wall.

IMPRESSION:

❖ Grade I fatty liver.

- Suggested clinical correlation.

Dr. Abinaya Rajasekaran., MDRD.,
Radiologist

Thank you for the courtesy of this referral

Foot Note: Patient's identity is not verified. Report is not valid for medico legal purpose.

Dr. Abinaya Rajasekaran, MD.,RD.,
Reg. No: 119338.

ARTHI CT AND MRI SCANS

MR. ATHITH J /M 68411 15-Nov-2021 09:35:27 AM

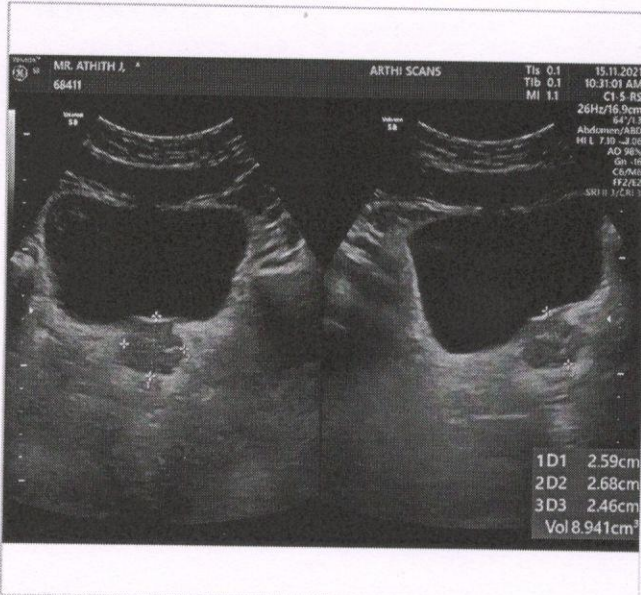



ARTHI SCANS

Name	MR.ATHITH J	Patient ID	70789
Accession No	68411	Age/Gender	32Y / Male
Referred By	Dr.MEDIWHEEL	Date	15-Nov-2021

X-RAY - CHEST PA VIEW

OBSERVATION:

The trachea is central.

The mediastinal and cardiac silhouette are normal.

Cardiothoracic ratio is normal.

Cardiophrenic and costophrenic angles are normal.

Both hila are normal.

Lung zones are clear.

Bones of the thoracic cage are normal.

Soft tissues of the chest wall are normal.

IMPRESSION:

- No significant abnormality seen.

Dr. Abinaya R MDRD.,
Consultant Radiologist

R

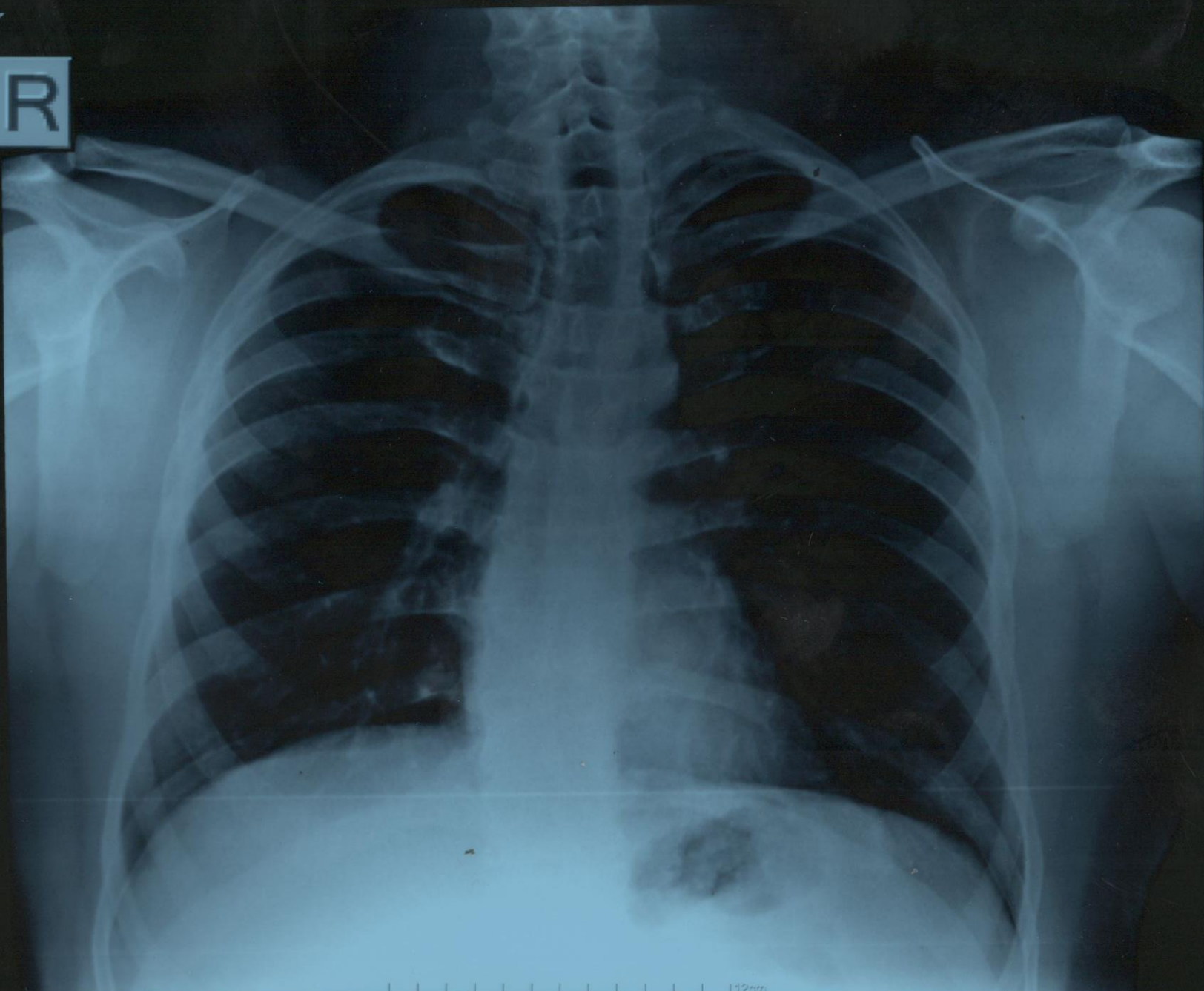

8cm