

आयकर विभाग
INCOME TAX DEPARTMENT



भारत सरकार
GOVT. OF INDIA

VIKRAM SINGH

RATTAN LAL

19/08/1969

Permanent Account Number

AHEPS8098P

Signature



16092014



GPS Map Camera



Google

Gurugram, Haryana, India
01, Badshahpur Sohna Rd Hwy, Sector 68, Gurugram,
Haryana 122101, India
Lat 28.393209° Long 77.047036°
16/11/24 10:58 AM GMT +05:30



 **GPS Map Camera**

Gurugram, Haryana, India

92vw+7vv, Badshahpur Sohna Rd Hwy, Near Advance Diagnostic Center, Badshahpur, Sector 68, Gurugram, Haryana 122101, India

Lat 28.393189° Long 77.047272°

16/11/24 11:00 AM GMT +05:30



Google

Dear Advance Diagnostic & Research Centre

We have received a booking request with the following details. Provide your confirmation by clicking on the Yes button.

You confirm this booking?

Name : VIKRAM SINGH
Proposal No : 3046
Branch Code : 12d
Contact Details : 9051249708
Location : Advance near Pratham ultrasound, pillar no 78 sec badshahpur sohna road, Gurgaon
Appointment Date : 16-11-2024

Member Information		
Booked Member Name	Age	Gender
VIKRAM SINGH	55 year	Male

Included Test -

- Complete Heamogram
- HbA1c
- Urine Analysis
- Urine Cotinine
- SBT-13 with Elisa Method HIV test
- Computerised Tread Mill Test (TMT)
- ECG



To,
LIC of India
Branch Office

Date: 16/11/2024

Proposal No. 12d 3046

Name of the Life to be assured VIKRAM SINGH

The Life to be assured was identified on the basis of PAN CARD

I have satisfied myself with regard to the identity of the Life to be assured before conducting tests/examination for which reports are enclosed. The Life to be assured has signed as below in my presence.

**DR. AMIT
MEBRODIB
Reg. No. 23344**

Signature of the Pathologist/ Doctor

Name:

I confirm, I was on fasting for last 10 (ten) hours. All the Examination / tests as mentioned below were done with my consent.

(Signature of the Life to be assured)

Name of life to be assured:



Reports Enclosed:

Reports Name	Yes/No	Reports Name	Yes/No
ELECTROCARDIOGRAM	YES	PHYSICIAN'S REPORT	NO
COMPUTERISED TREADMILL TEST	YES	IDENTIFICATION & DECLARATION FORMAT	NO
HAEMOGRAM	YES	MEDICAL EXAMINER'S REPORT	NO
LIPIDOGRAM	NO	BST (Blood Sugar Test-fasting & PP) both	NO
BLOOD SUGAR TOLERANCE REPORT	NO	FBS (Fasting Blood Sugar)	NO
SPECIAL BIO-CHEMICAL TESTS - 12 (SBT-12)	YES	PGBS (Post Glucose Blood Sugar)	NO
ROUTINE URINE ANALYSIS	YES	Proposal and other documents	NO
REPORT ON X-RAY OF CHEST (P.A. VIEW)	NO	HbS	NO
LUSA FOR HIV	NO	Other Test	HbA1c, UCT

Comment Medsave Health Insurance TPA Ltd.

Authorized Signature,

INSURANCE CORPORATION OF INDIA

ELECTROCARDIOGRAM

Proposal No: 3046

Full Name of Life to be assured:

Age/Sex:

59/M VIKRAM SINGH

Branch: 12d

Instructions to the Cardiologist:

- i. Please satisfy yourself about the identity of the examiners to guard against impersonation
- ii. The examinee and the person introducing him must sign in your presence. Do not use the form signed in advance. Also obtain signatures on ECG tracings.
- iii. The base line must be steady. The tracing must be pasted on a folder.
- iv. Rest ECG should be 12 leads along with Standardization slip, each lead with minimum of 3 complexes, long lead II. If I-II and AVF shows deep Q or T wave change, they should be recorded additionally in deep inspiration. If V1 shows a tall R-Wave, additional lead V4R to be recorded.

DECLARATION

I hereby declare that the foregoing answers are given by me after fully understanding the questions. They are true and complete and no information has been withheld. I do agree that these will form part of the proposal dated _____ given by me to LIC of India.

Witness

Signature of L.A. 

Note: Cardiologist is requested to explain following questions to L.A. and to note the answers thereof.

- i. Have you ever had chest pain, palpitation, breathlessness at rest or exertion? Y/N
- ii. Are you suffering from heart disease, diabetes, high or low Blood Pressure or kidney disease? Y/N
- iii. Have you ever had Chest X-Ray, ECG, Blood Sugar, Cholesterol or any other test done? Y/N

If the answer/s to any/all above questions is 'Yes', submit all relevant papers with this form:

Clinical findings

(A)

Height (cms)	Weight (kgs)	Blood Pressure	Pulse Rate
166	70	118/78	80/min regular

(B) Cardiovascular System:

NAD

Rest ECG Report:

Position	N	P Wave	
Standardization time	N	PR Interval	22
Mechanism	N	QRS Complex	22
Voltage	N	Q-T Duration	22
Electrical Axis	N	S-T Segment	22
Atrial Rate	86/min	T-wave	22
Ventricular Rate	86/min	Q-wave	22
Rhythm	Regular		22
Additional findings, if any:			

Dated at LICIN on the 16 day of 11 2024 at 10:58

Conclusion:

Normal

Dr. MAYANK
MBBS, PGDCC, FNIC
Signature: _____
Name: _____
Registration No: IN004429
Qualification: _____



Proposal No. 3096

COMPUTERISED TREADMILL TEST

Full Name of Life to be assured: VIKRAM SINGH

Branch: 122

Age/Sex: 55/m

DECLARATION

I hereby declare that the foregoing answers are given by me after fully understanding the questions. They are true and complete and no information has been withheld. I do agree that these will form part of the proposal dated _____ given by me to LIC of India.

Witness

Signature or Thumb Impression of L.A.

Note: Cardiologist is requested to explain following questions to L.A. and to note the answers thereof

1. Have you ever had chest pain, palpitation, breathlessness at rest or exertion? Y N
2. Are you suffering from heart disease, diabetes, high or low Blood Pressure or kidney disease? Y N
3. Have you ever had Chest X-Ray, ECG, Blood Sugar, Cholesterol or any other test done? Y N

If the answers to any/all above questions 'Yes', submit all relevant papers with this form.

- (a) Pre-test: Supine
 Standing
 Hyperventilation
- (b) Exercise: Stage I)
 Stage II) 3 minutes each
 Stage III)
 ... peak exercise
- (c) Recovery: Recovery
 Recovery
 Recovery

Reporting Pattern

Phase Name	Stage Name	Time in Stage	Speed (mph)	Grade (%)	Workload (METS)	HR (bpm)	BP (mmHg)	RPP
PRETEST	SUPINE							
	SITTING					81	118/78	95
	STANDING							
	HYPERVENTILATION	0:18				101	118/78	119
	WARM UP					96	118/78	113
EXERCISE	STAGE 1	2:59	2.70	10.00	4.80	123	118/78	145
	STAGE 2	2:59	4.00	12.00	7.10	131	120/78	157
	STAGE 3	0:44	5.40	14.00	7.81	140	124/78	173
	PEAK EXERCISE	0:57			8.02	145	124/78	179
RECOVERY	RECOVERY	2:59	0:00	0:00		92	122/78	112
	RECOVERY	6:59	0:00	0:00		95	122/78	115
	RECOVERY							

The protocol used - BRUCE -

Total Exercise Time - 6:57 minutes

Maximum Blood Pressure - 124/78 mmHg

Maximum Workload - 8.02 mets

Maximum heart rate - 145 bpm
 Maximum predicted heart rate % 87%

Reason for termination - HTR achieved

Result - PMT is negative for inducible ischemia.

Each stage should have 12 lead tracing with long lead II. Each lead should contain at least three complexes. On separate individual paper each stage with relevant observations be recorded.

(Signature of the L.A. to be obtained on the tracings)

Dated at 11/16 on the 16 day of 11 20 24 at 10:50 AM



Signature of Dr. MAYANK
 MBBS, FCCOGENIC
 Reg. No. HN004429

ADVANCE DIAGNOSTIC & RESEARCH CENTRE

BADSHAHPUR, GURUGRAM

Mr. VIKRAM SINGH
Age/Sex : 55/M

ID : 95
H/W : /

Recorded : 18-11-2024 11:24

TREADMILL TEST SUMMARY REPORT
Protocol: BRUCE

History:
Medication 1:
Medication 2:
Medication 3:

PHASE	PHASE TIME	STAGE TIME	SPEED (Km./Hr.)	GRADE (%)	H.R. (BPM)	B.P. (mmHg)	RPP X100	T	ST LEVEL (mm) V2	V5	METS
SUPINE	0-10	0-10			81	118/78	96	0.8	0.7	1.0	
STANDING					101	118/78	119	1.0	0.5	1.2	
HYPERTENT					96	118/78	113	1.2	0.6	1.4	
STAGE 1	2:59	2:59	2.70	10.00	123	118/78	145	0.9	0.4	1.8	4.80
STAGE 2	5:59	2:58	4.00	12.00	131	120/78	157	1.0	0.7	1.2	7.10
STAGE 3	6:44	0:44	5.40	14.00	140	124/78	173	-0.4	0.6	1.5	7.81
PEAK EXER	6:57	0:57			145	124/78	179	-0.3	0.8	1.5	8.02
RECOVERY	2:59	2:59	0.00	0.00	92	122/76	112	0.6	0.4	0.7	
RECOVERY	5:59	5:59	0.00	0.00	95	122/75	115	0.8	0.5	0.9	

RESULTS

Exercise Duration : 6:57 Minutes
Max Heart Rate : 145 bpm - 87 % of target heart rate 165 bpm
Max Blood Pressure : 124/78 mmHg
Max Work Load : 8.02 METS
Reason of Termination :

IMPRESSIONS

Time is negative for inducible ischaemia.



DR. MAYANK
MBBS, PGDCC, FNIC
Reg. No. HN004429
Cardiologist

ADVANCE DIAGNOSTIC & RESEARCH CENTRE

Mr. VIKRAM SINGH
I.D. : 95
AGE/SEX : 55/M
RECORDED : 16-11-2024 11:24

RATE : 51 BPM
B.P. : 118/78 mmHg

ST @ 10mm/mV
50ms PostJ

SUPINE
PRETEST

RAW E.C.G.

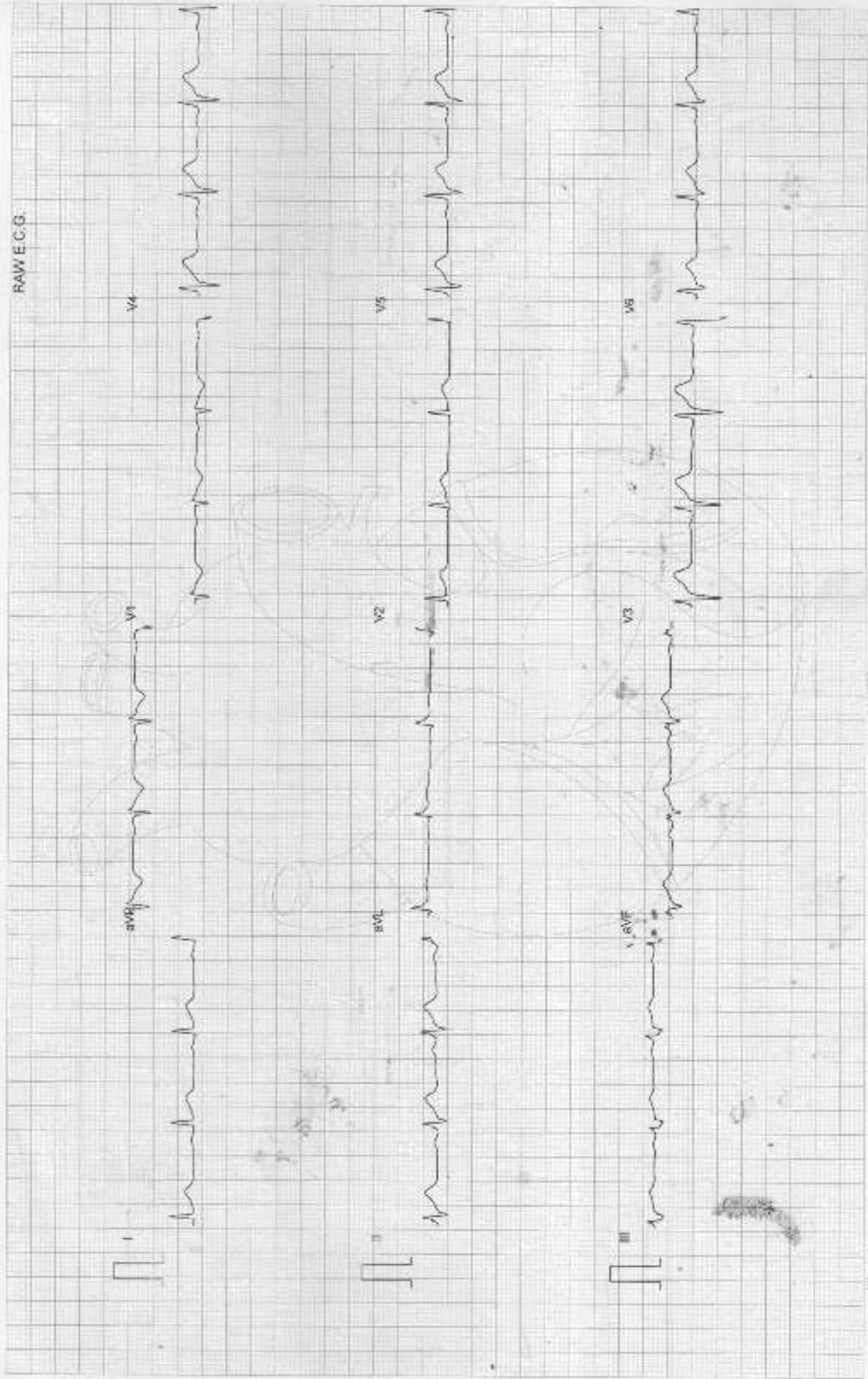

ADVANCE DIAGNOSTIC & RESEARCH CENTRE

Mr. VIKRAM SINGH
I.D. : 86
AGE/SEX : 55/M
RECORDED : 16-11-2024 11:24

RATE : 101 BPM
B.P. : 119/78 mmHg

STANDING
PRETEST

ST @ 10mm/mV
80ms PostJ

LINKED MEDIAN

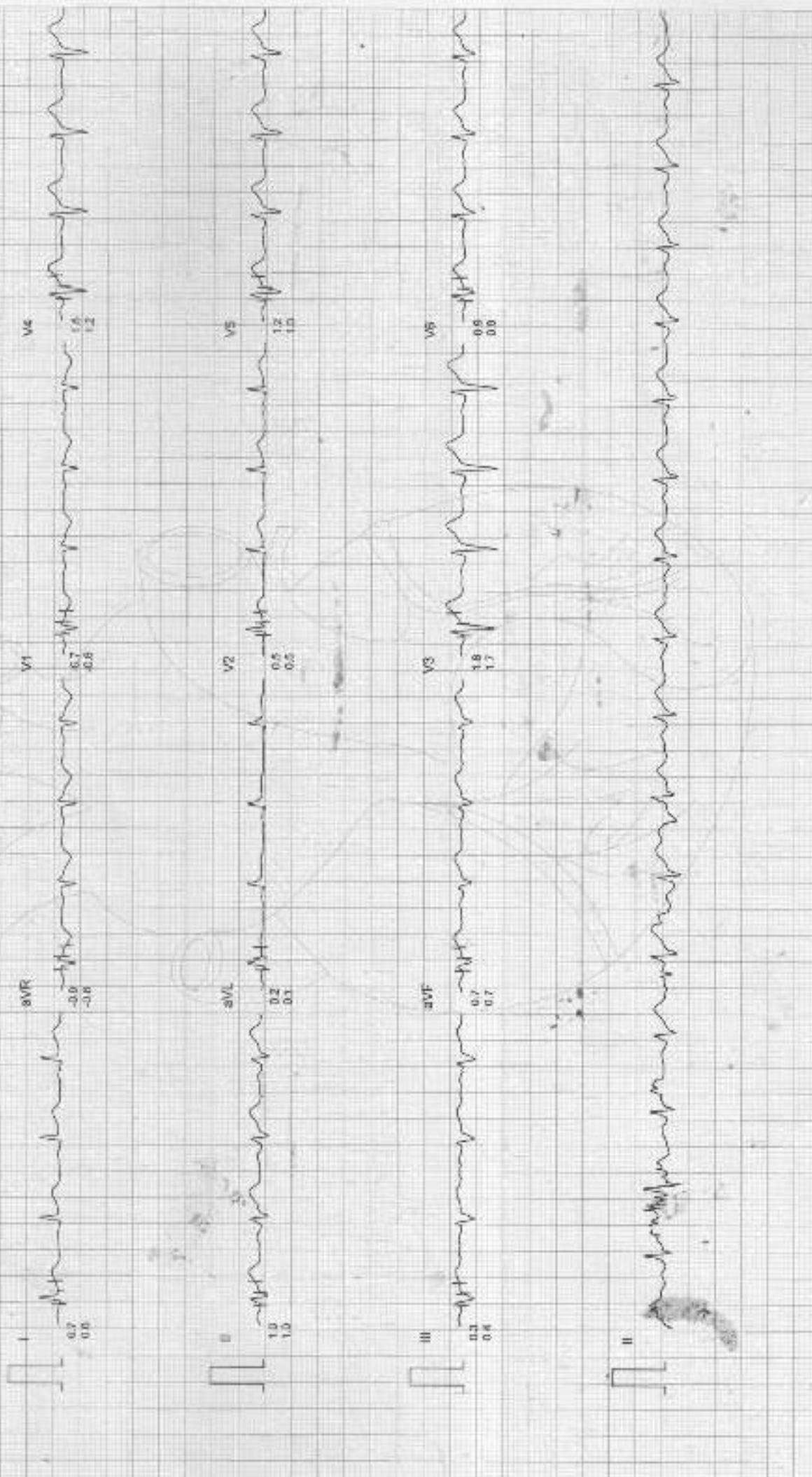

ADVANCE DIAGNOSTIC & RESEARCH CENTRE

M: VIKRAM SINGH
I.D. : 95
AGE/SEX : 55/M
RECORDED : 15-11-2024 11:24

RATE : 95 BPM
B.P. : 119/78 mmHg

HYPERVENTILATION
PRETEST

STAGE TIME : 0:18

ST @ 10mm/mV
80ms Post

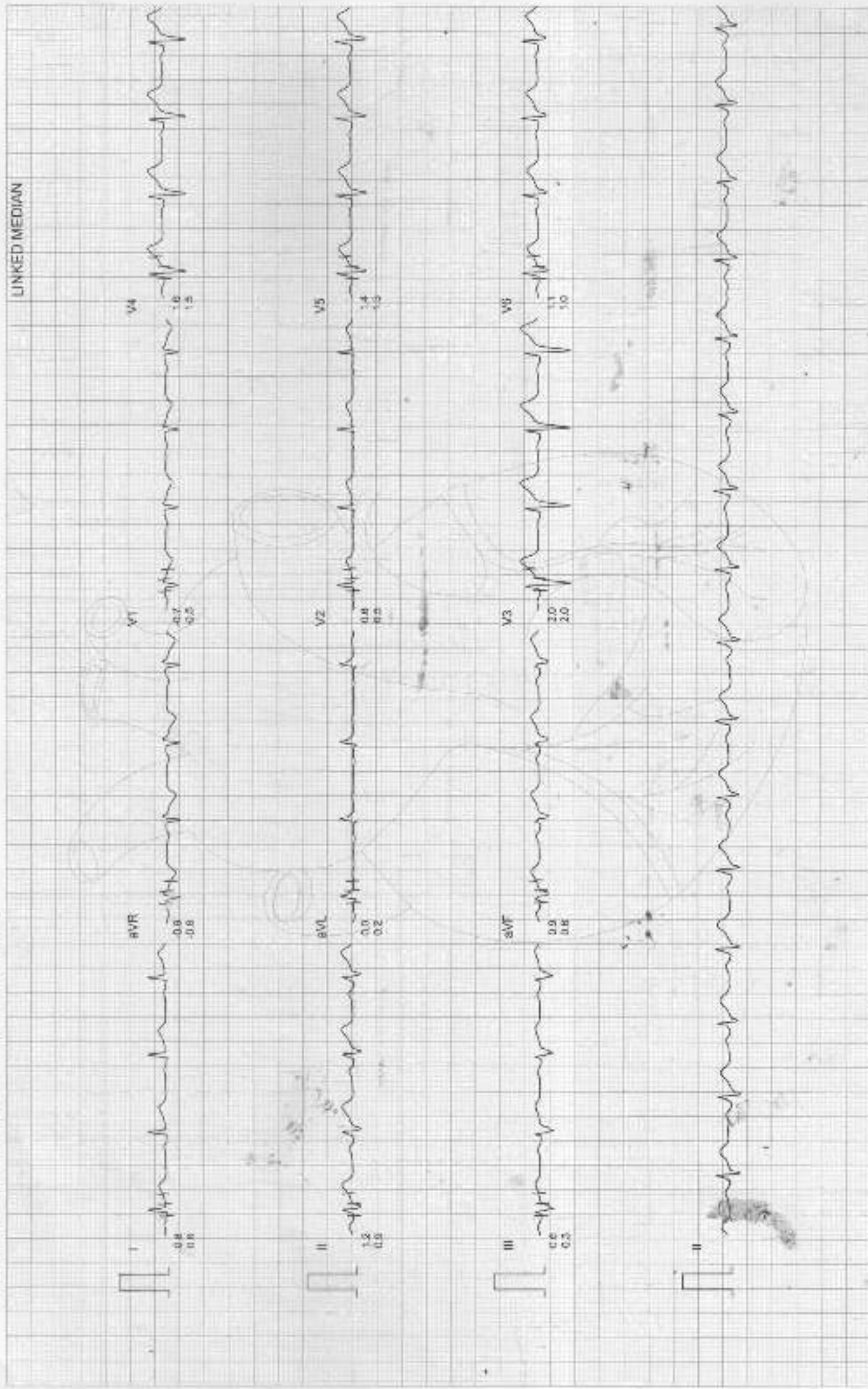

ADVANCE DIAGNOSTIC & RESEARCH CENTRE

Mr. VIKRAM SINGH
I.D. 95
AGE/SEX : 55/M
RECORDED : 16-11-2024 11:24

RATE : 123 BPM
B.P. : 118/75 mmHg

BRUCE
EXERCISE 1
PHASE TIME : 2:59
STAGE TIME : 2:59

ST @ 10mm/mV
80ms PostJ
SPEED : 2.7 Km./Hr.
GRADE : 10.0 %

LINKED MEDIAN

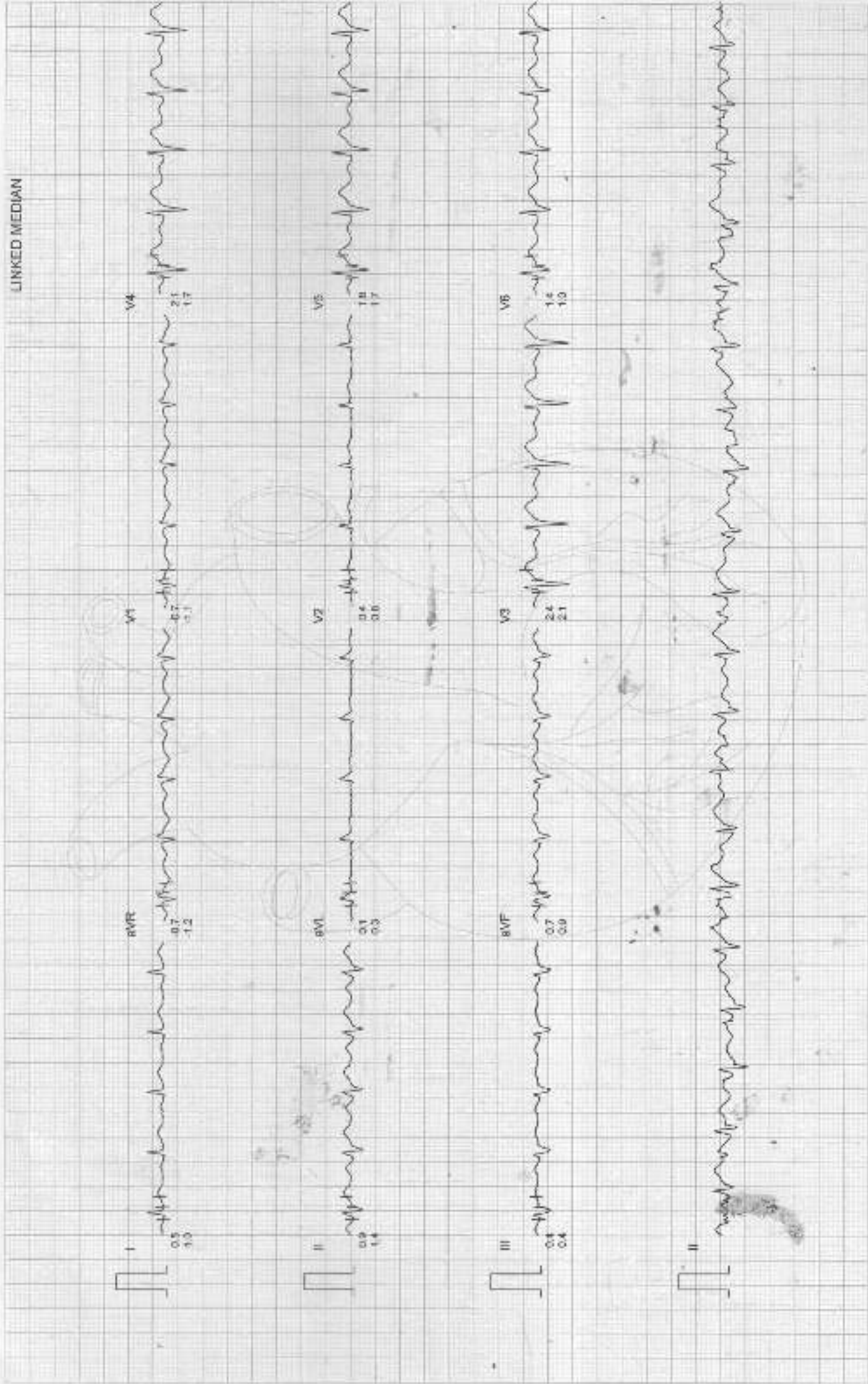

ADVANCE DIAGNOSTIC & RESEARCH CENTRE

Mr. VIKRAM SINGH
I.D. : 95
AGE/SEX : 55/M
RECORDED : 15-11-2024 11:24

RATE : 131 BPM
B.P. : 120/78 mmHg

BRUCE
EXERCISE 2
PHASE TIME : 5:59
STAGE TIME : 2:59

ST @ 10mm/mV
80ms PosLJ
SPEED : 4.0 Km./Hr.
GRADE : 12.0 %

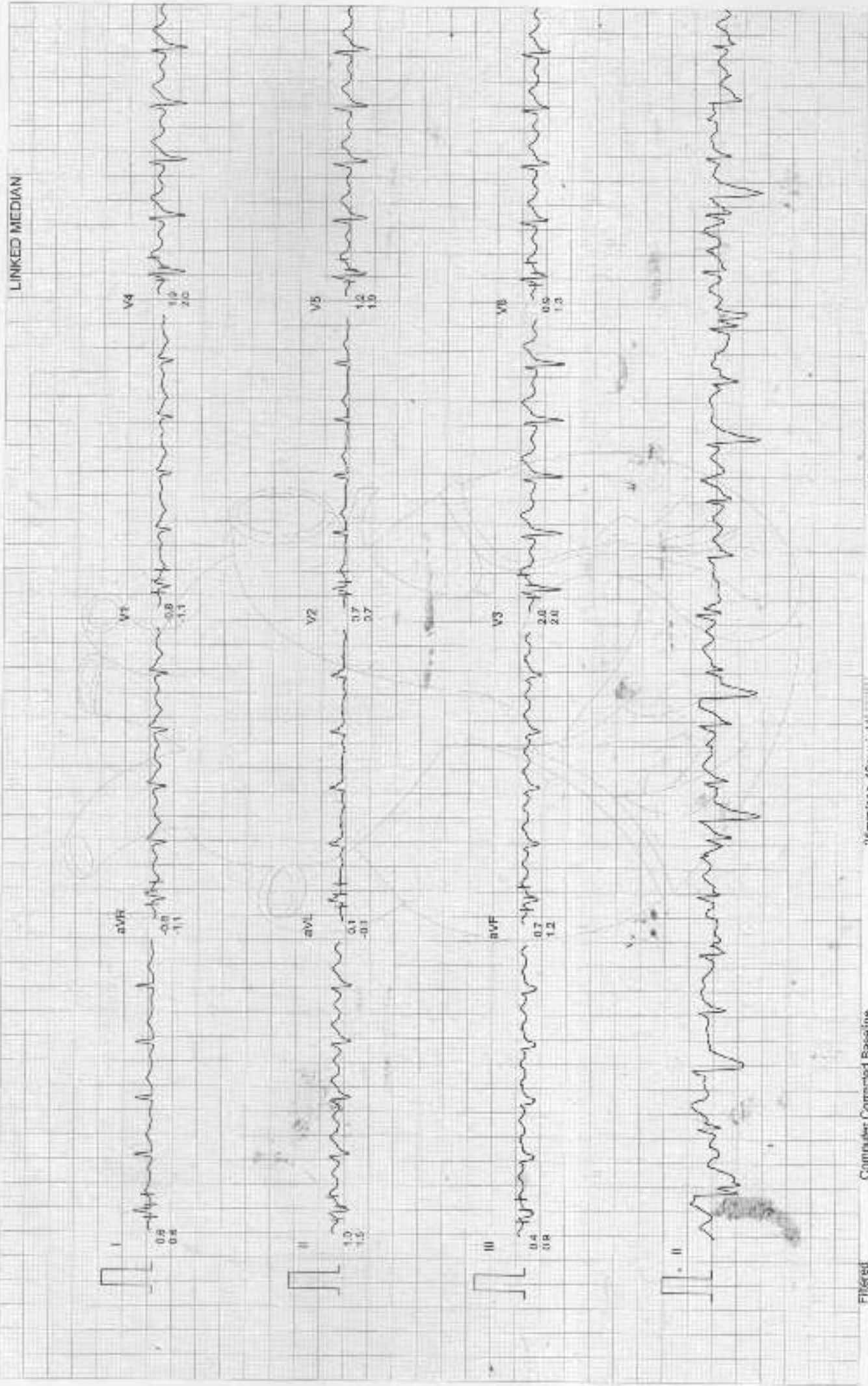

ADVANCE DIAGNOSTIC & RESEARCH CENTRE

Mr. VIKRAM SINGH
I.D. : 95
AGE/SEX : 55/M
RECORDED : 16-11-2024 11:24

RATE : 140 B/P/M
B.P. : 124/78 mm/Hg

BRUCE
EXERCISE 3
PHASE TIME : 6:44
STAGE TIME : 0:44

ST @ 10mm/mV
80ms PostJ
SPEED : 5.4 Km./Hr.
GRADE : 14.0 %

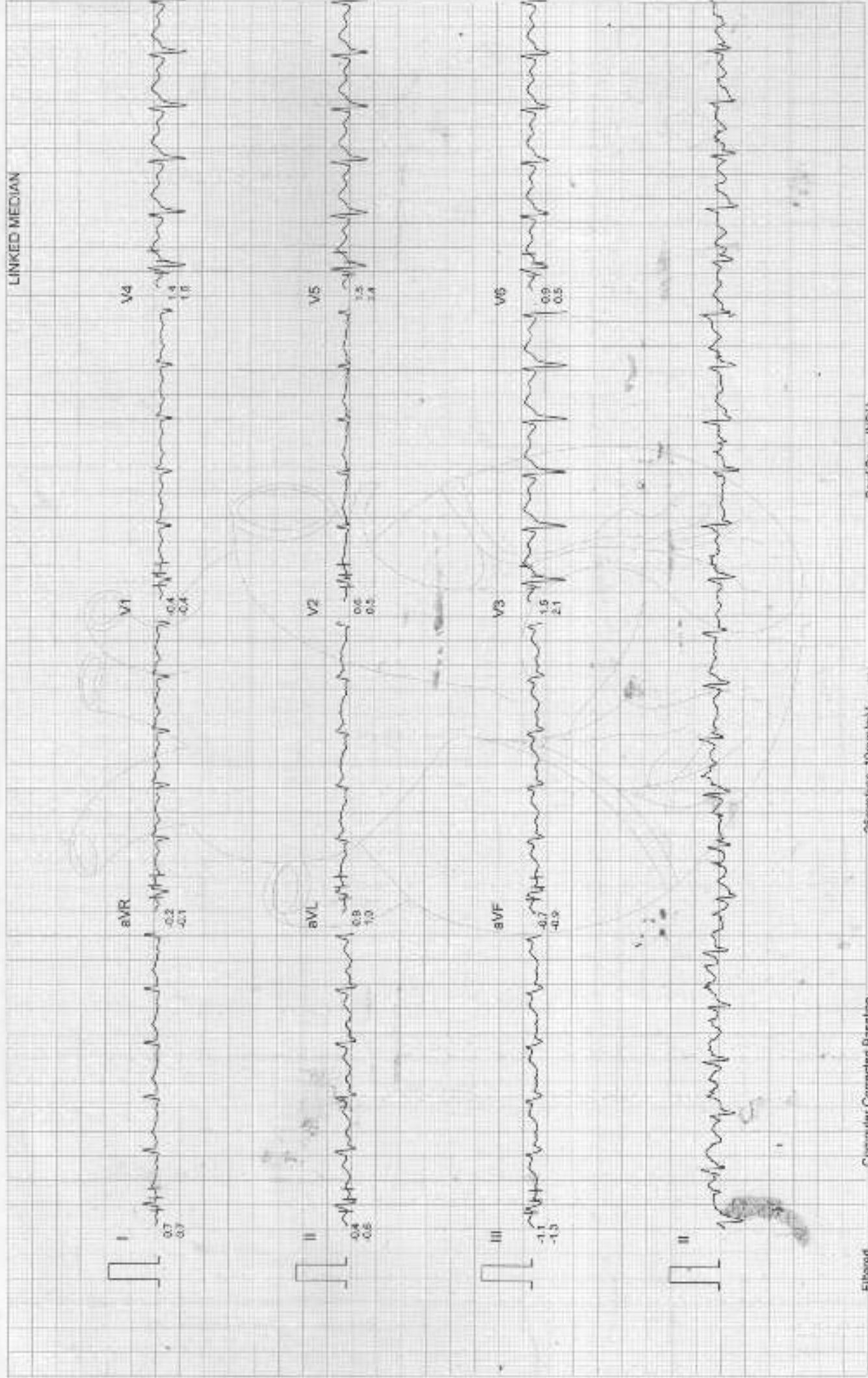

LINKED MEDIAN

Filtered

Computer Corrected Baseline

25mm/sec 10mm/mV

CardiCom, INDIA

ADVANCE DIAGNOSTIC & RESEARCH CENTRE

Mr. VIKRAM SINGH
LD : 95
AGE/SEX : 55/M
RECORDED : 16-11-2024 11:24

RATE : 145 BPM
B.P. : 126/78 mmHg

BRUCE
PEAK EXERCISE
PHASE TIME : 6:57
STAGE TIME : 0:57

ST @ 10mm/mV
80ms PostJ
SPEED : 5.4 Km./Hr.
GRADE : 14.0 %

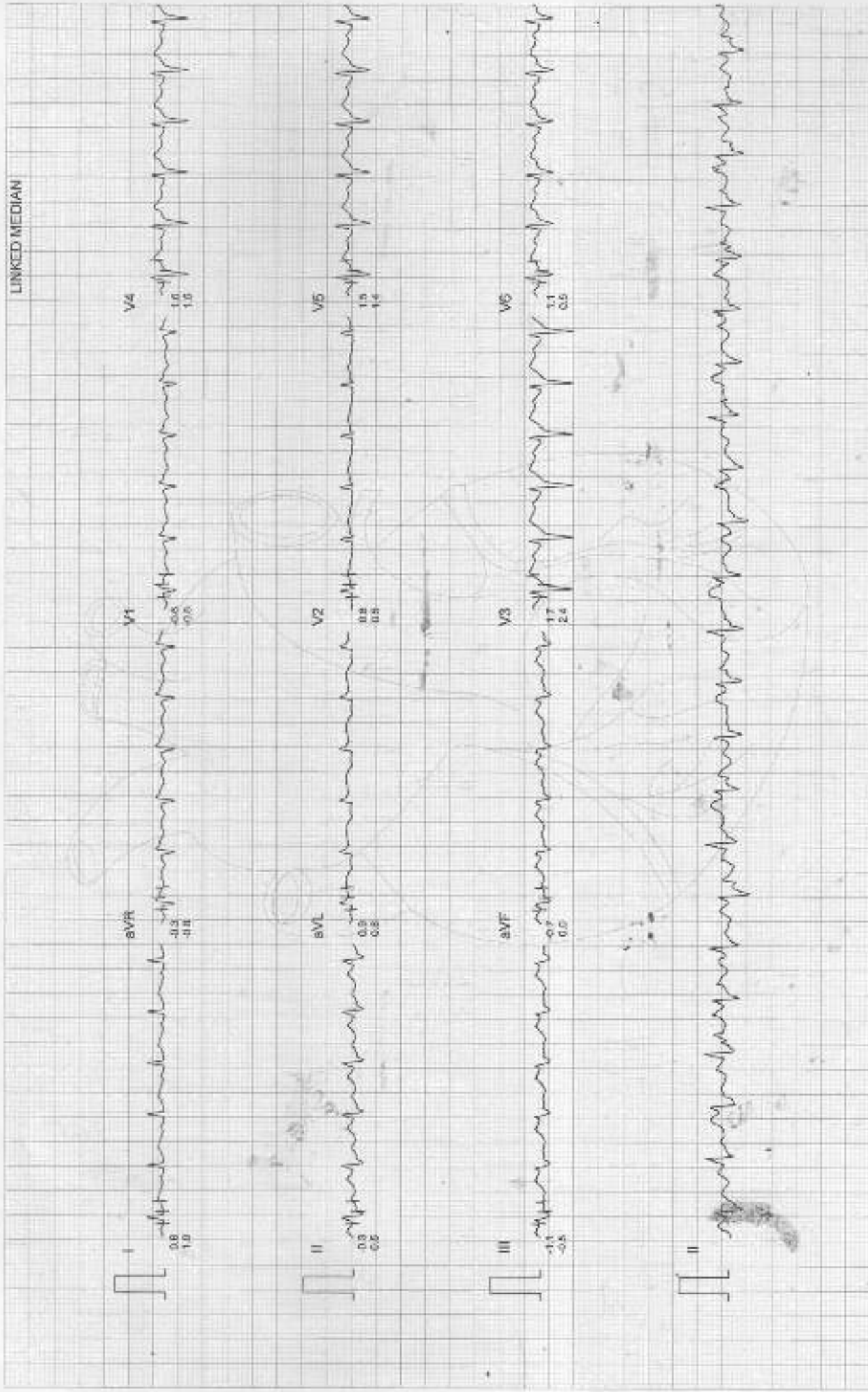

ADVANCE DIAGNOSTIC & RESEARCH CENTRE

Mr. VIKRAM SINGH
ID : 95
AGE/SEX : 55/M
RECORDED : 15-11-2024 11:24

BRUCE
RECOVERY
PHASE TIME : 2:50

RATE : 92 BPM
B.P. : 122/78 mmHg

ST @ 10mm/mV
80ms PostJ
SPEED : 0.0 Km./Hr.
GRADE : 0.0 %

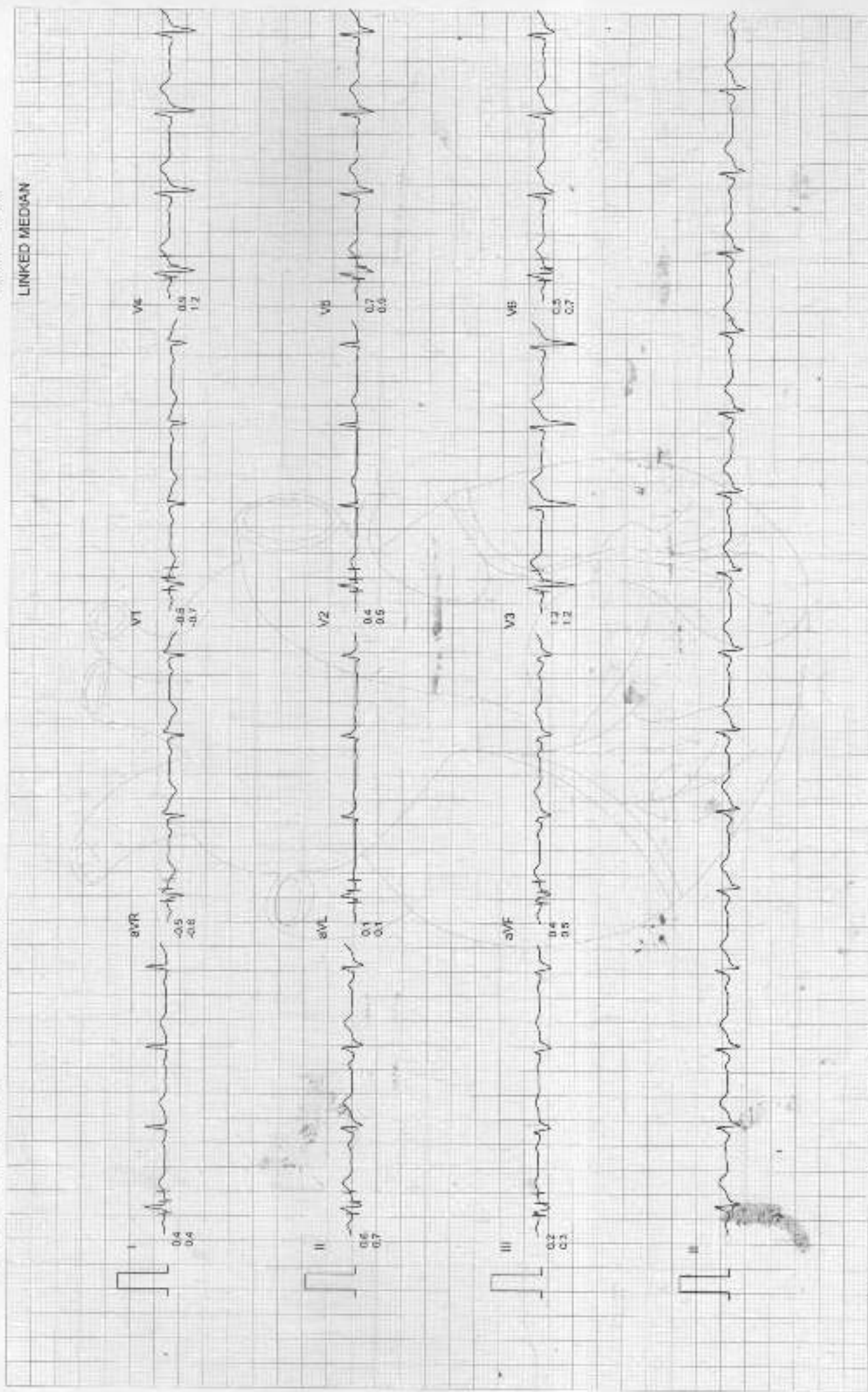



ADVANCE DIAGNOSTIC & RESEARCH CENTRE



9001:2015

Name : Mr. Vikram Singh
Age : 55 Yrs 2 Mon 30 Days
Sex : Male
Patient ID : 15241541

Panel : LIC
TPA : MEDSAVE
Received Date : 16/11/2024
Report Date : 16/11/2024

Test Name	Results	Units	Reference Range
SBT 13			
Blood Glucose Fasting	72.0	mg/dL	70.0 - 110.0
Total Cholesterol	181.0	mg/dL	<200.0
HDL Cholesterol	54.1	mg/dL	36.0 - 70.0
LDL Cholesterol	106.9	mg/dL	60.0 - 120.0
Serum Triglycerides	100.0	mg/dL	40.0 - 160.0
Serum Creatinine	0.94	mg/dL	0.60 - 1.30
Blood Urea Nitrogen	13.5	mg/dL	7.0 - 18.0
Serum Protein	7.46	g/dL	6.00 - 8.30
Serum Albumin	4.57	g/dL	3.50 - 5.00
Serum Globulin	2.89	g/dL	2.00 - 3.50
A/G Ratio	1.58		
Serum Bilirubin (Total)	0.91	mg/dL	0.30 - 2.00
Serum Bilirubin (Direct)	0.22	mg/dL	0.00 - 0.25
Serum Bilirubin (indirect)	0.69	mg/dL	0.40 - 1.00
SGOT (AST)	27.0	IU/L	0.0 - 37.0
SGPT (ALT)	36.0	IU/L	0.0 - 45.0
Gamma Glutamyl Transferase (GGT)	44.3	IU/L	10.0 - 64.0
Serum Alkaline Phosphatase (ALP)	102.0	IU/L	53.0 - 128.0
Hepatitis B Surface Antigen (HBsAg)	Negative		Negative
HIV I & II ELISA	NON-REACTIVE		NON-REACTIVE
HAEMOGRAM			
COMPLETE BLOOD COUNT			
Haemoglobin	13.8	g/dL	13.0 - 17.0
Total Leucocyte Count	6900	/cumm	4000 - 11000
DIFFERENTIAL LEUCOCYTE COUNT			
Neutrophil	60	%	40 - 80
Lymphocyte	35	%	24 - 44
Eosinophil	02	%	01 - 06
Monocyte	03	%	02 - 06
Basophil	00	%	00 - 01
Hematocrit (PCV)	44.1	%	41.0 - 53.0
Total RBC Count (RBC)	5.12	10 ⁶ /ul	4.50 - 5.50
MCV	86.1	fL	80.0 - 100.0
MCH	27.0	pg	26.0 - 34.0



Page No: 1 of 2

Dr. GANDHI
MD Pathology
Reg. No. 16318
Dr. Gandhi Kranti Deepak
MD. Pathology



ADVANCE DIAGNOSTIC & RESEARCH CENTRE



Name : Mr. Vikram Singh
Age : 55 Yrs 2 Mon 30 Days
Sex : Male
Patient ID : 15241541

Panel : LIC
TPA : MEDSAVE
Received Date : 16/11/2024
Report Date : 16/11/2024

Test Name	Results	Units	Reference Range
MCHC	31.3	g/dL	31.0 - 37.0
Platelet Count	1.56	Lakh/cumm	1.50 - 4.50
Erythrocyte Sedimentation Rate (ESR)	16.0	mm/1st hr.	0.0 - 20.0
HbA1C	5.5	%	4.5 - 6.0

INTERPRETATIONS :-

Non Diabetic	=	< 6 %
Good Control	=	6 - 7 %
Fair Control	=	7 - 8 %
Poor Control	=	> 8 %

URINE EXAMINATION ROUTINE

PHYSICAL EXAMINATION

Colour	Pale yellow	
Appearance	Clear	
PH	6.5	
Specific Gravity	1.025	1.005 - 1.030

CHEMICAL EXAMINATION

Urine Protein	Nil	Nil
Urine Glucose	Nil	Nil
Ketone	Nil	Nil
Nitrite	Nil	Nil
Bile Pigments	Nil	Nil
Bile Salt	Nil	Nil

MICROSCOPIC EXAMINATION

Pus Cells	0-1	/HPF	0-3
Epithelial Cells	0-1	/HPF	0-3
RBCs	Nil	/HPF	Nil
Casts	Nil	/LPF	Nil
Crystals	Nil		Nil
Bacteria	Nil		Nil
Urine Cotinine Qualitative	Negative		Negative

— End of Report —

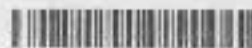

Page No. 2 of 2

Dr. GANDHI
MD Pathology
Reg. No. 48318
Dr. Gandhi Kranti Deepak
MD, Pathology

ADVANCE DIAGNOSTIC & RESEARCH CENTRE

BADSHAHIPUR, GURUGRAM

Mr. VIKRAM SINGH

Age: 55/M

Ref. by: LUC

Indication 1:

Indication 2:

Indication 3:

COMMENTS: Normal ECG.

ID: 189

HMW: /

Recorded: 19-11-2024 11:21

Medication 1:

Medication 2:

Medication 3:

BPM: 96

BP:

P Axis: 60 deg

QRS Axis: 9 deg

T Axis: 56 deg

P duration: 103 msec

PR duration: 163 msec

QRS duration: 100 msec

QT interval: 300 msec

QTc interval: 345 msec

Raw E.C.G.

Unconfirmed Report Reviewed By:

Cardiologist.



Dr. RAJYANK
MBBS, PGDCC, FNIC
Reg. No. HN004429

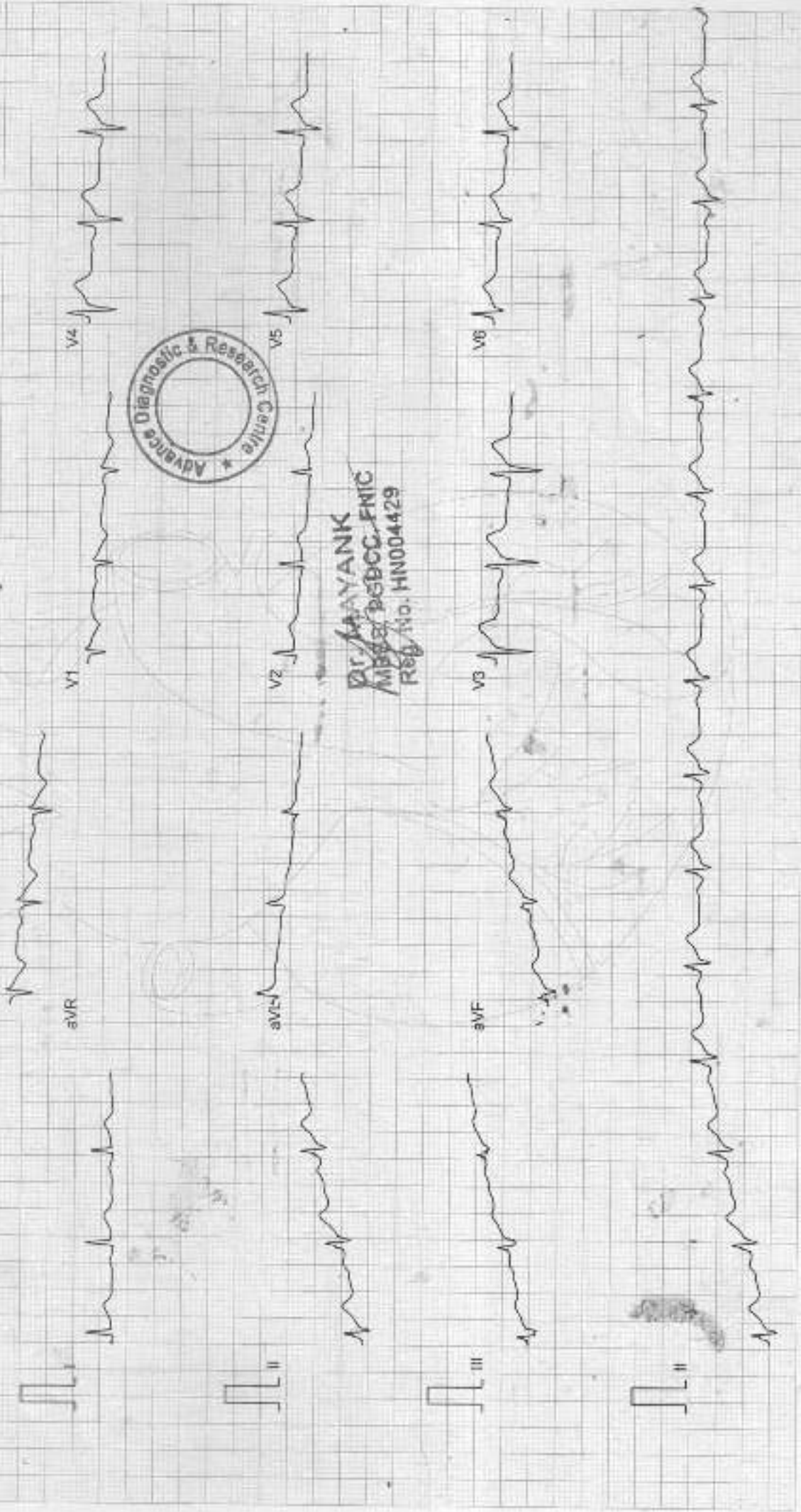

Filtered

25mm/sec 10mm/mV

CardiCom, INDIA

ADVANCE DIAGNOSTIC & RESEARCH CENTRE

ELECTROCARDIOGRAM

Name Vikram Singh Age & sex 55/Male Company Cic

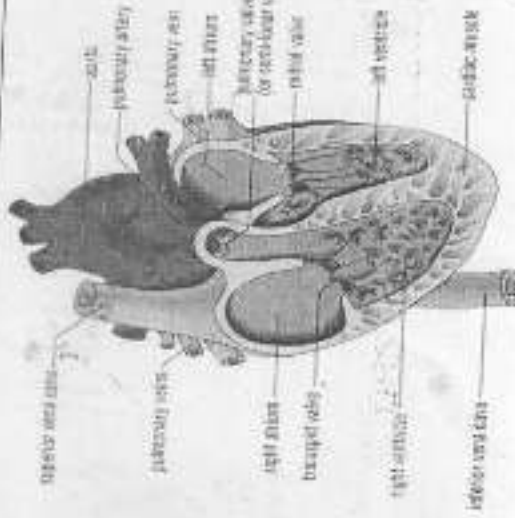

ECG FINDINGS:

Rate 86/min Rhythm Regular Mechanism N
Axis N P Wave N PR Interval N
QRS Complex N QT Interval N Q Wave N
ST Segment N T Wave N

Conclusion TWNL

Date 16/11/2024



Dr. MAYANK
Doctors Signature [Signature]
MBBS, MD, DNB, FRCG, FNIC
Reg. No. HN004429