

MEDICAL EXAMINATION REPORT (MER)

If the examinee is suffering from an acute life threatening situation, you may be obliged to disclose the result of the medical examination to the examinee.

1. Name of the examinee	:	Mr./Mrs./Ms. <u>Smile BABY.</u>
2. Mark of Identification	:	(Mole/Scar/any other (specify location)):
3. Age/Date of Birth	:	<u>27-05-1980</u> Gender: <u>F/M</u>
4. Photo ID Checked	:	(Passport/Election Card/PAN Card/Driving Licence/Company ID)

PHYSICAL DETAILS:

a. Height <u>170</u> (cms)	b. Weight <u>79</u> (Kgs)	c. Girth of Abdomen <u>95</u> (cms)
d. Pulse Rate <u>70</u> (/Min)	e. Blood Pressure:	Systolic <u>130</u> Diastolic <u>80</u>
	1 st Reading	
	2 nd Reading	

FAMILY HISTORY:

Relation	Age if Living	Health Status	If deceased, age at the time and cause
Father		/ n/a	
Mother			
Brother(s)			
Sister(s)			

HABITS & ADDICTIONS: Does the examinee consume any of the following?

Tobacco in any form	Sedative	Alcohol
—	—	—

PERSONAL HISTORY

- | | |
|--|---|
| <p>a. Are you presently in good health and entirely free from any mental or Physical impairment or deformity. If No, please attach details. (Y/N)</p> <p>b. Have you undergone/been advised any surgical procedure? <u>Neuro Surgery</u> (Y/N)</p> | <p>c. During the last 5 years have you been medically examined, received any advice or treatment or admitted to any hospital? (Y/N)</p> <p>d. Have you lost or gained weight in past 12 months? (Y/N)</p> |
|--|---|

Have you ever suffered from any of the following?

- | | |
|---|---|
| <ul style="list-style-type: none"> • Psychological Disorders or any kind of disorders of the Nervous System? (Y/N) • Any disorders of Respiratory system? (Y/N) • Any Cardiac or Circulatory Disorders? (Y/N) • Enlarged glands or any form of Cancer/Tumour? (Y/N) • Any Musculoskeletal disorder? (Y/N) | <ul style="list-style-type: none"> • Any disorder of Gastrointestinal System? (Y/N) • Unexplained recurrent or persistent fever, and/or weight loss (Y/N) • Have you been tested for HIV/HBsAg / HCV before? If yes attach reports (Y/N) • Are you presently taking medication of any kind? (Y/N) |
|---|---|

• Any disorders of Urinary System?

Y/N

• Any disorder of the Eyes, Ears, Nose, Throat or Mouth & Skin

Y/N

FOR FEMALE CANDIDATES ONLY

a. Is there any history of diseases of breast/genital organs?

PCOD

Y/N

d. Do you have any history of miscarriage/abortion or MTP

Y/N

b. Is there any history of abnormal PAP Smear/Mammogram/USG of Pelvis or any other tests? (If yes attach reports)

Y/N

e. For Parous Women, were there any complication during pregnancy such as gestational diabetes, hypertension etc

Y/N

c. Do you suspect any disease of Uterus, Cervix or Ovaries?

PCOD

Y/N

f. Are you now pregnant? If yes, how many months?

Y/N

CONFIDENTIAL COMMENTS FROM MEDICAL EXAMINER

➤ Was the examinee co-operative?

Y/N

➤ Is there anything about the examinee's health, lifestyle that might affect him/her in the near future with regard to his/her job?

Y/N

➤ Are there any points on which you suggest further information be obtained?

Y/N

➤ Based on your clinical impression, please provide your suggestions and recommendations below;

Medical consult

➤ Do you think he/she is MEDICALLY FIT or UNFIT for employment.

FIT

MEDICAL EXAMINER'S DECLARATION

I hereby confirm that I have examined the above individual after verification of his/her identity and the findings stated above are true and correct to the best of my knowledge.

Name & Signature of the Medical Examiner :

Seal of Medical Examiner :

Dr. GEORGE THOMAS
MD, FCSI, FIAE
MEDICAL EXAMINER
Reg: 86614

Name & Seal of DDRC SRL Branch :



Date & Time :

DDRC agilus Pathlabs Limited.

Corp. Office : Express House, Second Floor, Opp. Pothys Silks, Banerjee Road, Kaloor -682017

Contact :- 93334 93334, Web :- www.ddrcagilus.com Email :- info.ddrc@agilus.in



भारत सरकार

Government of India



Smilu Babu

Year of Birth : 1980

Female

6084 4380 1071



आधार - आम आदमी का अधिकार



PATIENT NAME : SMILU BABU

REF. DOCTOR : DR. MEDIWHEEL

CODE/NAME & ADDRESS : CA00010147 -
MEDIWHEEL ARCOFEMI HEALTHCARE LIMITED
F701A, LADO SARAI, NEW DELHI, SOUTH DELHI,
DELHI,
SOUTH DELHI 110030
8800465156

ACCESSION NO : 4126XB001349
PATIENT ID : SMILF2705804126
CLIENT PATIENT ID :
ABHA NO :

AGE/SEX : 43 Years Female
DRAWN :
RECEIVED : 05/02/2024 08:23:25
REPORTED : 05/02/2024 18:01:45

Test Report Status	Preliminary	Results	Biological Reference Interval	Units
--------------------	-------------	---------	-------------------------------	-------

MEDIWHEEL HEALTH CHECKUP ABOVE 40(F)2DECHO

OPHTHAL

OPHTHAL

Completed



[Signature]
DR. JOPHY VARGHESE, MD (PATH)
(Reg No - TCMC:32627)
CONSULTANT PATHOLOGIST

[Signature]
DR. NILA THERESA DAVIS, MBBS
MD (PATH)
(Reg No - TCMC:47450)
CONSULTANT PATHOLOGIST

[Signature]
DR. SMITHA PAULSON, MD
(PATH), DPB
(Reg No - TCMC:35960)
LAB DIRECTOR & HEAD-
HISTOPATHOLOGY & CYTOLOGY



View Details



View Report

PERFORMED AT :

DDRC AGILUS PATHLABS LIMITED
DDRC agilus TOWER, G-131, PANAMPILLY NAGAR,
ERNAKULAM, 682036
KERALA, INDIA
Tel : 93334 93334
Email : customercare.ddrc@agilus.in



Patient Ref. No. 66600007744211

PATIENT NAME : SMILU BABU		REF. DOCTOR : DR. MEDIWHEEL	
CODE/NAME & ADDRESS : CA00010147 - MEDIWHEEL ARCOFEMI HEALTHCARE LIMITED F701A, LADO SARAI, NEW DELHI, SOUTH DELHI, DELHI, SOUTH DELHI 110030 8800465156		ACCESSION NO : 4126XB001349 PATIENT ID : SMILF2705804126 CLIENT PATIENT ID: ABHA NO :	
		AGE/SEX : 43 Years Female DRAWN : RECEIVED : 05/02/2024 08:23:25 REPORTED : 05/02/2024 18:01:45	

Test Report Status	Preliminary	Results	Units
--------------------	-------------	---------	-------

MEDIWHEEL HEALTH CHECKUP ABOVE 40(F)2DECHO

ECG WITH REPORT
REPORT
COMPLETED

2D - ECHO WITH COLOR DOPPLER
REPORT
COMPLETED

USG ABDOMEN AND PELVIS
REPORT
COMPLETED

CHEST X-RAY WITH REPORT
REPORT
COMPLETED

MAMMOGRAPHY -BOTH
REPORT
COMPLETED

HAEMATOLOGY

MEDIWHEEL HEALTH CHECKUP ABOVE 40(F)2DECHO

GLYCOSYLATED HEMOGLOBIN(HBA1C), EDTA WHOLE BLOOD

HBA1C	5.4	Normal 5.6%.	: 4.0 -	%
-------	-----	-----------------	---------	---

[Signature]
DR. JOPHY VARGHESE, MD(PATH)
(Reg No - TCMC:32627)
CONSULTANT PATHOLOGIST

[Signature]
DR. NILA THERESA DAVIS, MBBS
MD(PATH)
(Reg No - TCMC:47450)
CONSULTANT PATHOLOGIST

[Signature]
DR. SMITHA PAULSON, MD
(PATH), DPB
(Reg No - TCMC:35960)
LAB DIRECTOR & HEAD-
HISTOPATHOLOGY & CYTOLOGY



PERFORMED AT :

DDRC AGILUS PATHLABS LIMITED
DDRC agilus TOWER, G-131, PANAMPILLY NAGAR,
ERNAKULAM, 682036
KERALA, INDIA
Tel : 93334 93334
Email : customercare.ddrc@agilus.in



Patient Ref. No. 666000007744211



PATIENT NAME : SMILU BABU

REF. DOCTOR : DR. MEDIWHEEL

CODE/NAME & ADDRESS : CA00010147 -
MEDIWHEEL ARCOFEMI HEALTHCARE LIMITED
F701A, LADO SARAI, NEW DELHI, SOUTH DELHI,
DELHI,
SOUTH DELHI 110030
8800465156

ACCESSION NO : **4126XB001349**
PATIENT ID : SMILF2705804126
CLIENT PATIENT ID:
ABHA NO :

AGE/SEX : 43 Years Female
DRAWN :
RECEIVED : 05/02/2024 08:23:25
REPORTED : 05/02/2024 18:01:45

Test Report Status	Preliminary	Results	Units
--------------------	-------------	---------	-------

Non-diabetic level : < 5.7%.
Diabetic : >6.5%

Glycemic control goal
More stringent goal : < 6.5 %.
General goal : < 7%.
Less stringent goal : < 8%.

Glycemic targets in CKD :-
If eGFR > 60 : < 7%.
If eGFR < 60 : 7 - 8.5%.
< 116.0 mg/dL

MEAN PLASMA GLUCOSE 108.3

BLOOD COUNTS, EDTA WHOLE BLOOD

HEMOGLOBIN	15.4 High	12.0 - 15.0	g/dL
RED BLOOD CELL COUNT	5.44 High	3.80 - 4.80	mil/ μ L
WHITE BLOOD CELL COUNT	9.03	4.0 - 10.0	thou/ μ L
PLATELET COUNT	259	150 - 410	thou/ μ L

RBC AND PLATELET INDICES

HEMATOCRIT	46.3 High	36.0 - 46.0	%
MEAN CORPUSCULAR VOL	85.1	83.0 - 101	fL
MEAN CORPUSCULAR HGB.	28.3	27.0 - 32.0	pg
MEAN CORPUSCULAR HEMOGLOBIN CONCENTRATION	33.3	31.50 - 34.50	g/dL
RED CELL DISTRIBUTION WIDTH	12.6	11.60 - 14.0	%
MENTZER INDEX	15.6		
MEAN PLATELET VOLUME	9.3	6.80 - 10.90	fL

WBC DIFFERENTIAL COUNT

SEGMENTED NEUTROPHILS	49	40.0 - 80.0	%
-----------------------	----	-------------	---

[Signature]
DR. HARI SHANKAR, MBBS MD
(Reg No - TCMC:62092)
HEAD - Biochemistry & Immunology

[Signature]
DR. SMITHA PAULSON, MD
(PATH), DPB
(Reg No - TCMC:35960)
LAB DIRECTOR & HEAD-
HISTOPATHOLOGY & CYTOLOGY

[Signature]
DR. NISHA G, MBBS MD (PATH),
(Reg No - TCMC:45399)
CONSULTANT PATHOLOGIST



View Details

View Report

PERFORMED AT :

DDRC AGILUS PATHLABS LIMITED
DDRC agilus TOWER, G-131, PANAMPILLY NAGAR,
ERNAKULAM, 682036
KERALA, INDIA
Tel : 93334 93334
Email : customercare.ddrc@agilus.in



Patient Ref. No. 666000007744211

PATIENT NAME : SMILU BABU

REF. DOCTOR : DR. MEDIWHEEL

CODE/NAME & ADDRESS : CA00010147 -
MEDIWHEEL ARCOFEMI HEALTHCARE LIMITED
F701A, LADO SARAI, NEW DELHI, SOUTH DELHI,
DELHI,
SOUTH DELHI 110030
8800465156

ACCESSION NO : **4126XB001349**
PATIENT ID : SMILF2705804126
CLIENT PATIENT ID:
ABHA NO :

AGE/SEX : 43 Years Female
DRAWN :
RECEIVED : 05/02/2024 08:23:25
REPORTED : 05/02/2024 18:01:45

Test Report Status	Preliminary	Results	Units
LYMPHOCYTES		37	20.0 - 40.0 %
MONOCYTES		4	2.0 - 10.0 %
EOSINOPHILS		10 High	1.0 - 6.0 %
BASOPHILS		0	0.0 - 1.0 %
ABSOLUTE NEUTROPHIL COUNT		4.42	2.0 - 7.0 thou/ μ L
ABSOLUTE LYMPHOCYTE COUNT		3.33 High	1.0 - 3.0 thou/ μ L
ABSOLUTE MONOCYTE COUNT		0.40	0.20 - 1.0 thou/ μ L
ABSOLUTE EOSINOPHIL COUNT		0.93 High	0.02 - 0.50 thou/ μ L
ABSOLUTE BASOPHIL COUNT		0.00	0.00 - 0.10 thou/ μ L
NEUTROPHIL LYMPHOCYTE RATIO (NLR)		1.3	

ERYTHROCYTE SEDIMENTATION RATE (ESR), EDTA BLOOD

SEDIMENTATION RATE (ESR) 11 0 - 20 mm at 1 hr
METHOD : WESTERGREIN METHOD

MEDIWHEEL HEALTH CHECKUP ABOVE 40(F)2DECHO
SUGAR URINE - POST PRANDIAL

SUGAR URINE - POST PRANDIAL NOT DETECTED NOT DETECTED

SUGAR URINE - FASTING

SUGAR URINE - FASTING NOT DETECTED NOT DETECTED

IMMUNOHAEMATOLOGY
MEDIWHEEL HEALTH CHECKUP ABOVE 40(F)2DECHO

ABO GROUP & RH TYPE, EDTA WHOLE BLOOD

Page 5 Of 10

DR. HARI SHANKAR, MBBS MD
(Reg No - TCMC:62092)
HEAD - Biochemistry &
Immunology

DR. SMITHA PAULSON, MD
(PATH), DPB
(Reg No - TCMC:35960)
LAB DIRECTOR & HEAD-
HISTOPATHOLOGY & CYTOLOGY



View Details



View Report

PERFORMED AT :

DDRC AGILUS PATHLABS LIMITED
DDRC agilus TOWER, G-131, PANAMPILLY NAGAR,
ERNAKULAM, 682036
KERALA, INDIA
Tel : 93334 93334
Email : customercare.ddrc@agilus.in



Patient Ref. No. 666000007744211



MC-5897

PATIENT NAME : SMILU BABU

REF. DOCTOR : DR. MEDIWHEEL

CODE/NAME & ADDRESS : CA00010147 -

 MEDIWHEEL ARCOFEMI HEALTHCARE LIMITED
 F701A, LADO SARAI, NEW DELHI, SOUTH DELHI,
 DELHI,
 SOUTH DELHI 110030
 8800465156

ACCESSION NO : 4126XB001349

PATIENT ID : SMILF2705804126

CLIENT PATIENT ID:

ABHA NO :

AGE/SEX : 43 Years Female

DRAWN :

RECEIVED : 05/02/2024 08:23:25

REPORTED : 05/02/2024 18:01:45

Test Report Status	Preliminary	Results	Units
--------------------	-------------	---------	-------

ABO GROUP

TYPE O

RH TYPE

POSITIVE

Interpretation(s)

ABO GROUP & RH TYPE, EDTA WHOLE BLOOD-Blood group is identified by antigens and antibodies present in the blood. Antigens are protein molecules found on the surface of red blood cells. Antibodies are found in plasma. To determine blood group, red cells are mixed with different antibody solutions to give A,B,O or AB.

Disclaimer: "Please note, as the results of previous ABO and Rh group (Blood Group) for pregnant women are not available, please check with the patient records for availability of the same."

The test is performed by both forward as well as reverse grouping methods.

BIO CHEMISTRY
MEDIWHEEL HEALTH CHECKUP ABOVE 40(F)2DECHO
BLOOD UREA NITROGEN (BUN), SERUM

BLOOD UREA NITROGEN

6

Adult(<60 yrs) : 6 to 20

mg/dL

BUN/CREAT RATIO

BUN/CREAT RATIO

8.7

CREATININE, SERUM

CREATININE

0.69

18 - 60 yrs : 0.6 - 1.1

mg/dL

GLUCOSE, POST-PRANDIAL, PLASMA

GLUCOSE, POST-PRANDIAL, PLASMA

100

Diabetes Mellitus : > or = 200. mg/dL

Impaired Glucose tolerance/

Prediabetes : 140 - 199.

Hypoglycemia : < 55.

DR.SMITHA PAULSON,MD
 (PATH),DPB
 (Reg No - TCMC:35960)
 LAB DIRECTOR & HEAD-
 HISTOPATHOLOGY & CYTOLOGY

DR.HARI SHANKAR, MBBS MD
 (Reg No - TCMC:62092)
 HEAD - Biochemistry &
 Immunology

Page 6 Of 10



View Details



View Report

PERFORMED AT :

DDRC AGILUS PATHLABS LIMITED
 DDRC agilus TOWER, G-131,PANAMPILLY NAGAR,
 ERNAKULAM, 682036
 KERALA, INDIA
 Tel : 93334 93334
 Email : customercare.ddrc@agilus.in



Patient Ref. No. 66600000744211



PATIENT NAME : SMILU BABU

REF. DOCTOR : DR. MEDIWHEEL

CODE/NAME & ADDRESS : CA00010147 -
MEDIWHEEL ARCOFEMI HEALTHCARE LIMITED
F701A, LADO SARAI, NEW DELHI, SOUTH DELHI,
DELHI,
SOUTH DELHI 110030
8800465156

ACCESSION NO : **4126XB001349**
PATIENT ID : SMILF2705804126
CLIENT PATIENT ID:
ABHA NO :

AGE/SEX : 43 Years Female
DRAWN :
RECEIVED : 05/02/2024 08:23:25
REPORTED : 05/02/2024 18:01:45

Test Report Status	Preliminary	Results	Units
--------------------	-------------	---------	-------

GLUCOSE FASTING, FLUORIDE PLASMA

FBS (FASTING BLOOD SUGAR) 91
Diabetes Mellitus : > or = 126. mg/dL
Impaired fasting Glucose/
Prediabetes : 101 - 125.
Hypoglycemia : < 55.

LIVER FUNCTION TEST WITH GGT

BILIRUBIN, TOTAL	0.52	General Range : < 1.1	mg/dL
BILIRUBIN, DIRECT	0.26	General Range : < 0.3	mg/dL
BILIRUBIN, INDIRECT	0.26	General Range : < 0.85	mg/dL
TOTAL PROTEIN	7.5	Ambulatory : 6.4 - 8.3	g/dL
		Recumbant : 6 - 7.8	
ALBUMIN	4.2	20-60yrs : 3.5 - 5.2	g/dL
GLOBULIN	3.3	General Range : 2 - 3.5	g/dL
		Premature Neonates : 0.29 - 1.04	
ALBUMIN/GLOBULIN RATIO	1.3	General Range : 1.1 - 2.5	RATIO
ASPARTATE AMINOTRANSFERASE (AST/SGOT)	61	Adults : < 33	U/L
ALANINE AMINOTRANSFERASE (ALT/SGPT)	94	Adults : < 34	U/L
ALKALINE PHOSPHATASE	72	Adult (<60yrs) : 35 - 105	U/L
GAMMA GLUTAMYL TRANSFERASE (GGT)	29	Adult (female) : < 40	U/L

TOTAL PROTEIN, SERUM

TOTAL PROTEIN 7.5
Ambulatory : 6.4 - 8.3 g/dL
Recumbant : 6 - 7.8

URIC ACID, SERUM

URIC ACID 7.1 High
Adults : 2.4-5.7 mg/dL

Smitha
DR. SMITHA PAULSON, MD
(PATH), DPB
(Reg No - TCMC:35960)
LAB DIRECTOR & HEAD-
HISTOPATHOLOGY & CYTOLOGY

Hari Shankar
DR. HARI SHANKAR, MBBS MD
(Reg No - TCMC:62092)
HEAD - Biochemistry &
Immunology



View Details



View Report

PERFORMED AT :

DDRC AGILUS PATHLABS LIMITED
DDRC agilus TOWER, G-131, PANAMPILLY NAGAR,
ERNAKULAM, 682036
KERALA, INDIA
Tel : 93334 93334
Email : customercare.ddrc@agilus.in



Patient Ref. No. 666000007744211



PATIENT NAME : SMILU BABU

REF. DOCTOR : DR. MEDIWHEEL

CODE/NAME & ADDRESS : CA00010147 -
MEDIWHEEL ARCOFEMI HEALTHCARE LIMITED
F701A, LADO SARAI, NEW DELHI, SOUTH DELHI,
DELHI,
SOUTH DELHI 110030
8800465156

ACCESSION NO : 4126XB001349
PATIENT ID : SMILF2705804126
CLIENT PATIENT ID:
ABHA NO :

AGE/SEX : 43 Years Female
DRAWN :
RECEIVED : 05/02/2024 08:23:25
REPORTED : 05/02/2024 18:01:45

Test Report Status	Preliminary	Results	Units
--------------------	-------------	---------	-------

BIOCHEMISTRY - LIPID

MEDIWHEEL HEALTH CHECKUP ABOVE 40(F) 2DECHO

LIPID PROFILE, SERUM

CHOLESTEROL	245 High	Desirable : < 200 Borderline : 200-239 High : >or= 240	mg/dL
TRIGLYCERIDES	150	Normal : < 150 High : 150-199 Hypertriglyceridemia : 200-499 Very High : > 499	mg/dL
HDL CHOLESTEROL	49	General range : 40-60	mg/dL
LDL CHOLESTEROL, DIRECT	167 High	Optimum : < 100 Above Optimum : 100-129 Borderline High : 130-159 High : 160-189 Very High : >or= 190	mg/dL
NON HDL CHOLESTEROL	196 High	Desirable : < 130 Above Desirable : 130 -159 Borderline High : 160 - 189 High : 190 - 219 Very high : > / = 220	mg/dL
VERY LOW DENSITY LIPOPROTEIN CHOL/HDL RATIO	30.0 5.0	</= 30.0	mg/dL
LDL/HDL RATIO	3.4 High	Low Risk : 3.3 - 4.4 Average Risk : 4.5 - 7.0 Moderate Risk : 7.1 - 11.0 High Risk : > 11.0 Desirable/Low Risk - 0.5-3 Borderline/Moderate Risk- 3.1-6 High Risk- >6.0	

[Signature]
DR.HARI SHANKAR, MBBS MD
(Reg No - TCMC:62092)
HEAD - Biochemistry & Immunology

[Signature]
DR.SMITHA PAULSON,MD
(PATH),DPB
(Reg No - TCMC:35960)
LAB DIRECTOR & HEAD-HISTOPATHOLOGY & CYTOLOGY



View Details



View Report

PERFORMED AT :

DDRC AGILUS PATHLABS LIMITED
DDRC agilus TOWER, G-131, PANAMPILLY NAGAR,
ERNAKULAM, 682036
KERALA, INDIA
Tel : 93334 93334
Email : customercare.ddrc@agilus.in



Patient Ref. No. 666000007744211



PATIENT NAME : SMILU BABU

REF. DOCTOR : DR. MEDIWHEEL

CODE/NAME & ADDRESS : CA00010147 -
MEDIWHEEL ARCOFEMI HEALTHCARE LIMITED
F701A, LADO SARAI, NEW DELHI, SOUTH DELHI,
DELHI,
SOUTH DELHI 110030
8800465156

ACCESSION NO : **4126XB001349**
PATIENT ID : SMILF2705804126
CLIENT PATIENT ID:
ABHA NO :

AGE/SEX : 43 Years Female
DRAWN :
RECEIVED : 05/02/2024 08:23:25
REPORTED : 05/02/2024 18:01:45

Test Report Status	Preliminary	Results	Units
--------------------	-------------	---------	-------

HISTOPATHOLOGY

MEDIWHEEL HEALTH CHECKUP ABOVE 40(F)2DECHO RESULT PENDING
CYTOLOGY - CS (PAP SMEAR) RESULT PENDING

SPECIALISED CHEMISTRY - HORMONE

MEDIWHEEL HEALTH CHECKUP ABOVE 40(F)2DECHO

THYROID PANEL, SERUM

T3	117.00	Non-Pregnant : 80-200	ng/dL
		Pregnant Trimester-wise	
		1st : 81-190	
		2nd : 100-260	
		3rd : 100-260	
T4	6.82	Adults : 4.5-12.1	µg/dl
TSH 3RD GENERATION	4.030	Non-Pregnant : 0.4-4.2	µIU/mL
		Pregnant Trimester-wise :	
		1st : 0.1 - 2.5	
		2nd : 0.2 - 3	
		3rd : 0.3 - 3	

CLINICAL PATH - URINALYSIS

MEDIWHEEL HEALTH CHECKUP ABOVE 40(F)2DECHO

PHYSICAL EXAMINATION, URINE

COLOR : **AMBER**
APPEARANCE : **CLEAR**

DR. SMITHA PAULSON, MD
(PATH), DPB
(Reg No - TCMC:35960)
LAB DIRECTOR & HEAD-
HISTOPATHOLOGY & CYTOLOGY

DR. HARI SHANKAR, MBBS MD
(Reg No - TCMC:62092)
HEAD - Biochemistry &
Immunology

DR. NISHA G, MBBS MD(PATH),
(Reg No - TCMC:45399)
CONSULTANT PATHOLOGIST



View Details



View Report

PERFORMED AT :

DDRC AGILUS PATHLABS LIMITED
DDRC agilus TOWER, G-131, PANAMPILLY NAGAR,
ERNAKULAM, 682036
KERALA, INDIA
Tel : 93334 93334
Email : customercare.ddrc@agilus.in



Patient Ref. No. 666000007744211



PATIENT NAME : SMILU BABU

REF. DOCTOR : DR. MEDIWHEEL

CODE/NAME & ADDRESS : CA00010147 -
MEDIWHEEL ARCOFEMI HEALTHCARE LIMITED
F701A, LADO SARAI, NEW DELHI, SOUTH DELHI,
DELHI,
SOUTH DELHI 110030
8800465156

ACCESSION NO : **4126XB001349**
PATIENT ID : SMILF2705804126
CLIENT PATIENT ID:
ABHA NO :

AGE/SEX : 43 Years Female
DRAWN :
RECEIVED : 05/02/2024 08:23:25
REPORTED : 05/02/2024 18:01:45

Test Report Status	Preliminary	Results	Units
--------------------	-------------	---------	-------

CHEMICAL EXAMINATION, URINE

PH	6.5	4.8 - 7.4	
SPECIFIC GRAVITY	1.020	1.015 - 1.030	
PROTEIN	DETECTED (TRACE)	NOT DETECTED	
GLUCOSE	NOT DETECTED	NOT DETECTED	
KETONES	NOT DETECTED	NOT DETECTED	
BLOOD	NOT DETECTED	NOT DETECTED	
BILIRUBIN	NOT DETECTED	NOT DETECTED	
UROBILINOGEN	NORMAL	NORMAL	
NITRITE	NOT DETECTED	NOT DETECTED	
LEUKOCYTE ESTERASE	NOT DETECTED	NOT DETECTED	

MICROSCOPIC EXAMINATION, URINE

RED BLOOD CELLS	NOT DETECTED	NOT DETECTED	/HPF
WBC	5-7	0-5	/HPF
EPITHELIAL CELLS	20-30	0-5	/HPF
CASTS	NOT DETECTED		
CRYSTALS	NOT DETECTED		
BACTERIA	NOT DETECTED	NOT DETECTED	
YEAST	NOT DETECTED	NOT DETECTED	

DR. NISHA G, MBBS MD(PATH),
(Reg No - TCMC:45399)
CONSULTANT PATHOLOGIST



View Details



View Report

PERFORMED AT :

DDRC AGILUS PATHLABS LIMITED
DDRC agilus TOWER, G-131, PANAMPILLY NAGAR,
ERNAKULAM, 682036
KERALA, INDIA
Tel : 93334 93334
Email : customercare.ddrc@agilus.in



Patient Ref. No. 66600000744211

From

Smith Reder

Bank of Baroda
Adress

EC: no. 76203

It is requested to cancel stool test [Signature]
[Signature]
27.02.2024

DDRC **agilus** >>>



This is to certify that I have examined

MR / MS Smrity Babu aged.....and

his / her oral findings are as follows

D - Decay

M - Missing

F - Filling

		F	D	M.							D	M	D	D	
8	7	6	5	4	3	2	1	1	2	3	4	5	6	7	8
8	7	6	5	4	3	2	1	1	2	3	4	5	6	7	8
	F.	F.										D	M	D	

Oral hygiene status : Good / Fair / Poor

Calculus / Stains : Calculus

Any other findings : R.S / 7.

Date : 5/2/24

Grossly decayed. / 6.

Deep Dental Caries. 5 / 4.

Adv. X-ray.

Extraction / 67.

Further Treatment according

to. OPG Xray.

Adv Scaling

Dr. K C Jose
Dr. K C Jose

For **Dr. K C Jose**

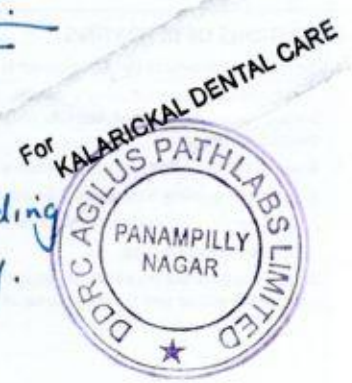

Date... 5/2/24

OPHTHALMOLOGY REPORT

This is to certify that I have examined

Mr / Ms : Smilu Babu Aged 43 and his / her

visual standards is as follows :

Visual Acuity:

For far vision R: 6/6^P

2pg { 6/6
6/6

L: 6/6

For near vision R: N8

L: N8

Color Vision : Normal

Acc:

OD: ± | +0.50DC x 180 — 6/6.
OS: — Plano — 6/6.
NV add +1.50DJ { N6
N6.

CIYA MARY P ROCKY
(Optometrist)



ID: 0
SMILU BABU
Female 44Years



05-02-2024 08:28:50 AM
HR : 64 bpm
P : 88 ms
PR : 143 ms
QRS : 89 ms
QT/QTc : 384/396 ms
P/QRS/T : 30/66/-46 °
RV5/SV1 : 0.934/0.624 mV

Diagnosis Information:
Non-specific T changes

DR. GEORGE THOMAS
MD, FCSI, FIAE
CARDIOLOGIST

Technician : MAREETA
Ref-Phys : BOB
Report Confirmed by:

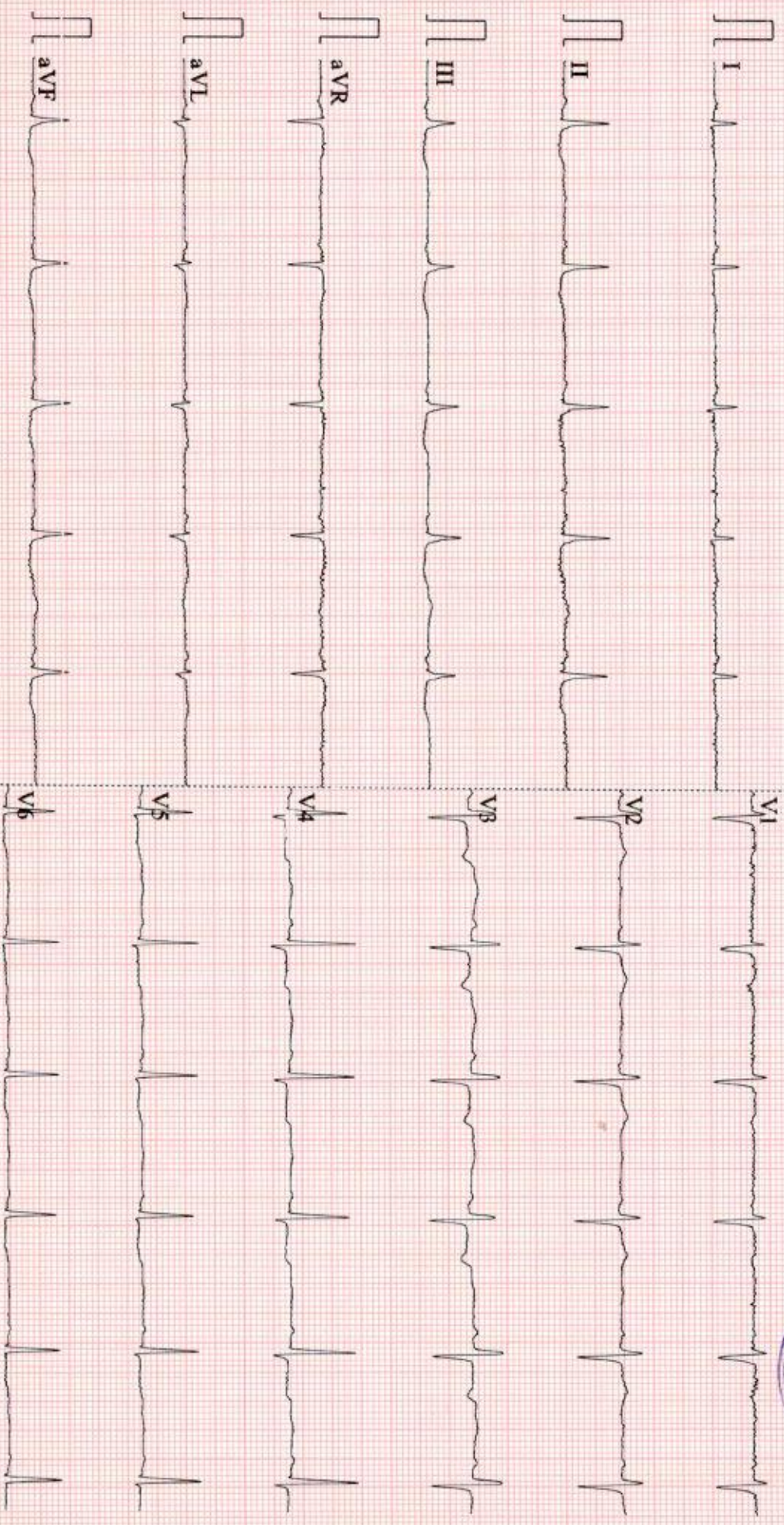

0.67~25Hz AC50 25mm/s 10mm/mV 2*5.0s 64 V2.2 SEMIP V1.81 DDRC agilus DIAGNOSTICS P NAGAR

Name : Smilu Babu

44F

Date: 05/02/2024

Ref : Bank of Baroda

Accession No:4126XB00

ECHOCARDIOGRAPHY REPORT

Cardiac ultrasound examination was done using *GE* Voluson S8 machine with 3Sc transducer. Imaging and Doppler studies including Colour Flow Mapping (CFM) were performed (images and measurements attached) Relevant observations are noted as follows:

- Normal LV size and contractility (EF: 75%)
- No regional wall motion abnormalities
- Normal valves
- No abnormal flow patterns on CFM
- No intracardiac clots
- No pericardial effusion



Dr. George Thomas
Cardiologist

Fellow, Indian Academy of Echocardiography

Ultrasound reports are not 100% specific and can vary significantly depending on the clinical conditions. The report has to be correlated clinically and is not for medico-legal purposes.

Thanks for the referral. Your feedback is appreciated.

DDRC apixia diagnostics

Patient: SMILU BABU AAF
 Ppt ID: VS8203010-24-02-05-4

Indication:
 Ref Phys:
 Sensor:

Exam Type:
 Scan:
 Other:

Page: 11/3

Parameter	Value	Unit	Ref	High
Left Ventricul				
MSD	0.94	cm	0.94	cm
LVIDD	4.37	cm	4.37	cm
LVIDM	0.94	cm	0.94	cm
IVSd	1.46	cm	1.46	cm
LVDs	2.44	cm	2.44	cm
LVIDV	1.77	cm	1.77	cm
EDV (Teach)	86.279	ml	86.279	ml
ESV (Teach)	21.010	ml	21.010	ml
SV (Teach)	65.279	ml	65.279	ml
EF (Teach)	75.65	%	75.65	%
Front Short	44.16	%	44.16	%
LV Mass	154.51	g	153.51	g

SMILU BABU 44F

VS8203010-24-02-05-4

DDRC apixia diagnostics

Time: 1.1
 Tib: 2.9
 MI: 1.2

05.02.2024
 8:27:41 AM
 SS-RC
 Ref: Phys: D. H. H. H.
 Ref: Phys: A. D. H. H.
 Ref: Phys: L. H. H.

AO 30%
 Ventr: 50/14
 SV Angle: 6
 Size: 4.0mm
 Forward: 3mm
 Pto: Adult

AO 30%
 Ventr: 50/14
 SV Angle: 6
 Size: 4.0mm
 Forward: 3mm
 Pto: Adult

SMILU BABU 44F

VS8203010-24-02-05-4

DDRC apixia diagnostics

Time: 0.9
 Tib: 0.9
 MI: 1.2

05.02.2024
 8:31:00 AM
 SS-RS
 Ref: Phys: D. H. H. H.
 Ref: Phys: A. D. H. H.
 Ref: Phys: L. H. H.

AO 30%
 Ventr: 50/14
 SV Angle: 6
 Size: 4.0mm
 Forward: 3mm
 Pto: Adult

SMILU BABU 44F

VS8203010-24-02-05-4

DDRC apixia diagnostics

Time: 0.9
 Tib: 0.9
 MI: 1.2

05.02.2024
 8:31:00 AM
 SS-RS
 Ref: Phys: D. H. H. H.
 Ref: Phys: A. D. H. H.
 Ref: Phys: L. H. H.

AO 30%
 Ventr: 50/14
 SV Angle: 6
 Size: 4.0mm
 Forward: 3mm
 Pto: Adult

NAME	MRS SMILU BABU	AGE	43 YRS
SEX	FEMALE	DATE	February 5, 2024
REFERRAL	MEDIWHEEL	ACC NO	4126XB001349

USG ABDOMEN AND PELVIS

LIVER	Measures ~ 15.6 cm, shows increased echoes. Smooth margins and no obvious focal lesion within. No IHBR dilatation. Portal vein normal in caliber.
GB	No calculus within gall bladder. Normal GB wall caliber.
SPLEEN	Measures ~ 9.7 cm. Normal to visualized extent. Splenic vein normal.
PANCREAS	Normal to visualized extent. PD is not dilated.
KIDNEYS	RK : 9.8 x 3.6 cm, normal in size and echotexture. LK : 9.0 x 4.3 cm, normal in size and echotexture No focal lesion / calculus within. Maintained corticomedullary differentiation and normal parenchymal thickness. No hydronephrosis.
BLADDER	Normal wall caliber, no internal echoes/calculus within.
UTERUS	Anteverted, normal size [8.2 x 4.3 x 5.3 cm] and echotexture. No obvious focal lesion within. ET - 5 mm.
OVARIES	Grossly normal.
FLUID	Nil to visualized extent.
BOWEL	Visualized bowel loops appear normal.
IMPRESSION	<ul style="list-style-type: none"> ⚡ Hepatomegaly with grade I fatty liver. ⚡ Kindly correlate clinically.

Dr. Hrishikesh C
Dr. HRISHIKESH C MBBS DMRD
 Consultant Radiologist

Thank you for referral. Your feedback will be appreciated.

NAME	MRS SMILU BABU	AGE	43 YRS
SEX	FEMALE	DATE	February 5, 2024
REFERRAL	MEDIWHEEL	ACC NO	4126XB001349

MAMMOGRAPHY

Technique: Bilateral MLO and CC views

Clinical details: Screening mammography

Findings:

- Both breasts show ACR type – A composition.
- Breast parenchymal architecture is preserved.
- No evidence of micro/macro calcifications seen in breast.
- The skin, nipple-areola complex and retro-areolar zone are normal.
- The retro-mammary clear zone and underlying pectoralis muscle appear normal

USG RIGHT BREAST

- Normal stromal echogenicity.
- No focal lesions seen in the present study.
- Nipple & areola normal.
- Axillary nodes show preserved central fat.

USG LEFT BREAST

- Normal stromal echogenicity.
- No focal lesions seen in the present study.
- Nipple & areola normal.
- Axillary nodes show preserved central fat.

IMPRESSION:

- ⚡ *No obvious significant abnormality at present scan.*
- ⚡ **BIRADS I.**



Dr. HRISHIKESH C MBBS DMRD'
 Consultant Radiologist

ACR BIRADS Category

0	More information is needed to give a final mammogram report
I	Your mammogram is normal.
II	Your mammogram shows only minor abnormalities that are not suspicious for cancer. No additional testing is needed.
III	Your mammogram shows minor abnormalities that are probably benign. The radiologist may recommend follow-up testing to make sure the suspicious area has not changed.
IV	Your mammogram shows a suspicious change, and a biopsy should probably be performed.
V	Your mammogram shows a worrisome change. A biopsy is strongly recommended.
VI	Known biopsy – proven malignancy; Surgical excision when clinically appropriate.

For Emergency Call: 9496005127. Thanks for referral. Your feedback will be appreciated.

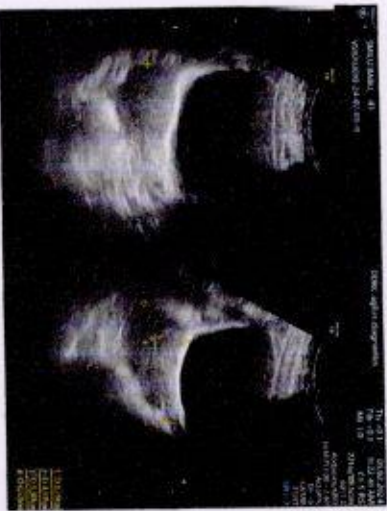
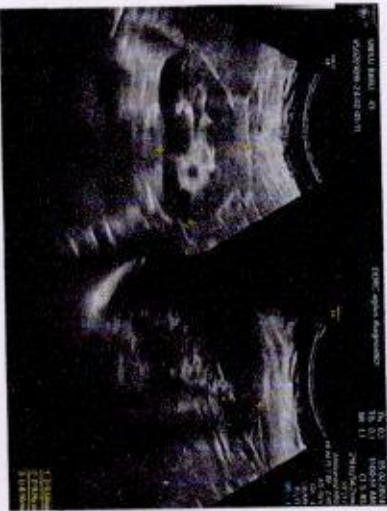
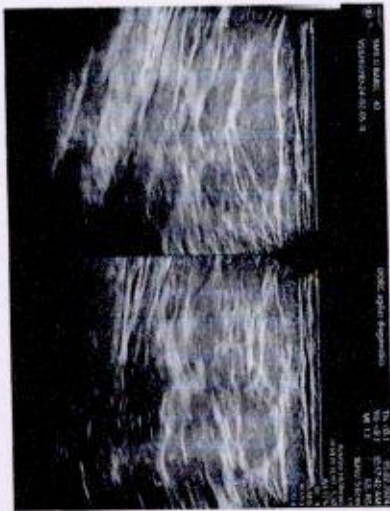
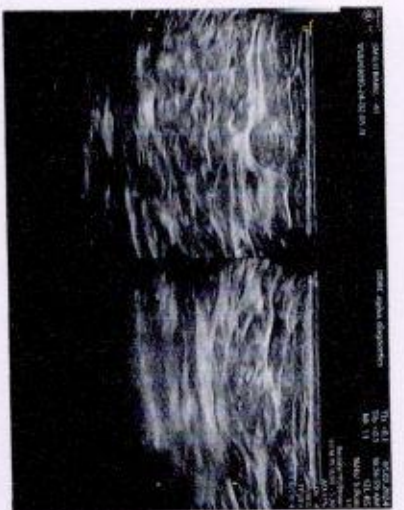
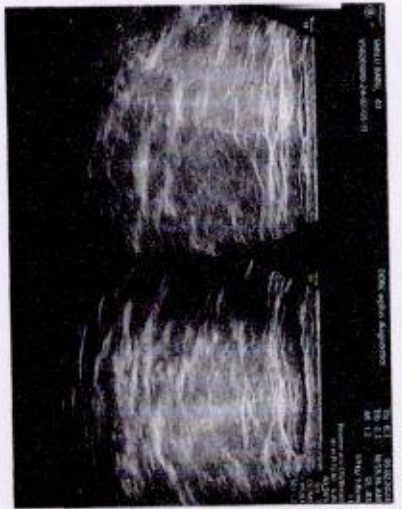
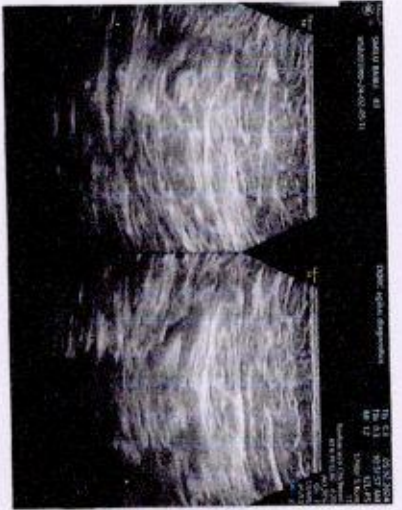
(Please bring relevant investigation reports during all visits)



NAME: MRS SMILU BABU	STUDY DATE : 05/02/2024
AGE / SEX : 43 YRS / F	REPORTING DATE : 05/02/2024
REFERRED BY : MEDIWHEEL ARCOFEMI	ACC NO: 4126XB001349

X - RAY - CHEST PA VIEW

- Both the lung fields are clear.
- B/L hila and mediastinal shadows are normal.
- Cardiac silhouette appears normal.
- Cardio - thoracic ratio is normal.
- Bilateral CP angles and domes of diaphragm appear normal.

IMPRESSION: NORMAL STUDY.

Kindly correlate clinically

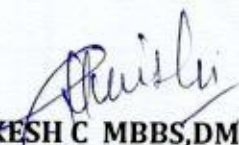
Dr. HRISHIKESH C MBBS,DMRD
Consultant Radiologist.

