

**EXAMINATION OF EYES :- ( BY OPHTHALMOLOGIST)**

Patient Name Mr. Sonjay Kumar

Date 10/9/22

Sex/Age 52/17

MR No .....

Employee Id .....

EXTERNAL EXAMINATION				
SQUINT				
NYSTAGMUS				
COLOUR VISION				
FUNDUS:(RE):-		(LE):-		
<u>WNL</u>		<u>WNL</u>		
INDIVIDUAL COLOUR IDENTIFICATION				
<u>NORMAL</u>				
DISTANT VISION:(RE):-		(LE):-		
<u>6/18 24 6/6</u>		<u>6/18 24 6/6</u>		
NEAR VISION:(RE):-		(LE):-		
<u>N18 24 N6</u>		<u>N18 24 N6</u>		
NIGHT BLINDNESS				
<u>NAD</u>				
	SPH	CYL	AXIS	ADD
RIGHT	<u>+0.50</u>	<u>+1.0</u>	<u>180</u>	<u>+2.25</u>
LEFT	<u>+0.50</u>	<u>+1.0</u>	<u>10'</u>	<u>+2.25</u>
REMARKS :-				



*MJ*  
**Dr. Vikas Mishra**  
 MBBS, MS(Ophthalmologist)  
 Reg. No. CGMC 621/2006

10-09-2022 11:09:20 AM

ID: 336

MR SANJAY KUMAR

Male 52Years

Diagnosis Information:  
Sinus rhythm  
Normal ECG

HR : 69 bpm  
P : 110 ms  
PR : 146 ms  
QRS : 82 ms  
QT/QTc : 370/397 ms  
P/QRS/T : 26/26/24 °  
RV5/SV1 : 1.407/0.279 mV

Dr. Ankit Sharma

MD Medicine

Reg. No.: CGMC 7971/2018

Apollo Clinic Raipur

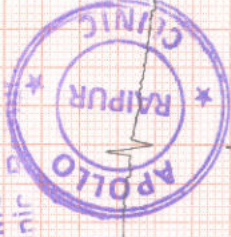

Report Confirmed by:

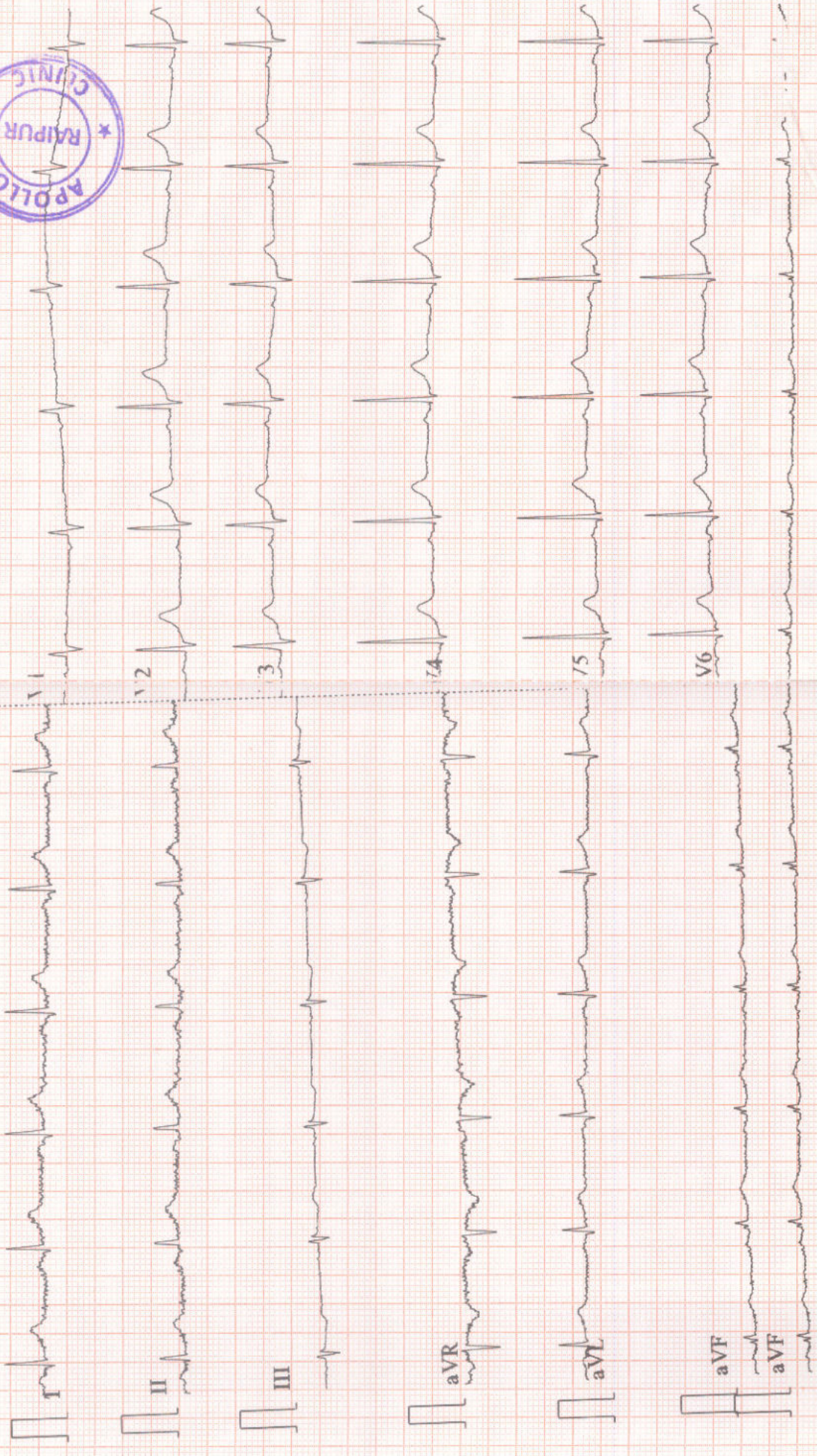

**PATIENT NAME:- MR. SANJAY KUMAR CHOUDHAY**  
**REF BY :- BOB**

**AGE/SEX:- 52YRS/M**  
**DATE:-10.09.2022**

**USG ABDOMEN**

**Liver:** Liver is normal in size , smooth in outline with normal echotexture. IHBR's are not dilated. CBD is not dilated. Portal vein and hepatic veins are normal.

**Gall bladder:** Multiple stones : 12mm ,12.4mm, 10mm,11.7mm ,12.1mm

**Pancreas & Paraaortic Region:** Normal.

**Spleen:** Is normal in size and echotexture.

Kidneys	RIGHT	LEFT
SIZE	7.99X4.61cm	10.57X5.85cm
CORTICAL ECHOGENICITY	Normal	Normal
CORTICOMEDULLARY DIFFERENTIATION	Maintained	Maintained
PCS	Not dilated	Not dilated
Any other remarks	Nil	Nil

**Urinary bladder.-** Distended & normal. Shows normal uniform wall thickness with smooth inner margin.

**Prostate:** is normal in size shape & echotexture.

No free fluid in abdomen.

Visualized bowel loops are normal.

No significant intra-abdominal lymphadenopathy seen.

**IMPRESSION:**

**CHOLELITHIASIS**

**Advised clinical correlation/further evaluation if clinically indicated.**



**DR. ANIL WASTI**  
**SONOLOGIST REG.NO. CGMC-1471**

This report is for perusal of the doctor only not the definitive diagnosis; findings have to be clinically correlated. Ultrasound has its limitations in obese patients and in retroperitoneal organs. All congenital abnormalities cannot be detected on ultrasound. This report is not for medico-legal purposes.

**APOLLO CLINIC**  
LICENCEE : SAMRIDDHI AROGYAM PVT. LTD.  
Apollo Clinic @ Tiara Complex A.T. Classic Near Ashoka Ratan, VIP Estate, Shankar Nagar, Raipur (C.G.)  
Email : raipur1@apolloclinic.com



**0771 4033341/42**

Online appointments: [www.askapollo.com](http://www.askapollo.com) | Online reports: <https://phr.apolloclinic.com>

[www.apolloclinic.com](http://www.apolloclinic.com)

Patient Name : Mr. SANJAY KUMAR CHOUDHARY  
 UHID/MR No. : FRAI.0000025506  
 Visit Date : 10-09-2022 11:08  
 Sample Collected on : 10-09-2022 12:34  
 Ref Doctor : Bank of Baroda  
 Emp/Auth/TPA ID : 823  
 Sponsor Name : MEDIWHEEL PVT LTD

Age / Gender : 52Y/Male  
 OP Visit No : FRAIOPV46975  
 Reported on : 10-09-2022 14:22  
 Specimen : Whole Blood (Edta)  
 Pres Doctor: :

DEPARTMENT OF LABORATORY MEDICINE

TEST NAME	RESULT	BIOLOGICAL REFERENCE INTERVALS	UNITS
<b>COMPLETE BLOOD COUNT</b>			
HAEMOGLOBIN Method: CELL COUNTER	13.5	13.0 - 17.2	gm%
RBC COUNT Method: CELL COUNTER	4.15	3.5 - 5.5	million/cumm
HEMATOCRIT(PCV) Method: CELL COUNTER	39.9	37 - 50	%
MCV Method: CELL COUNTER	96.0	76 - 96	fl
MCH Method: CELL COUNTER	32.6*	27 - 32	pg
MCHC Method: CELL COUNTER	33.9	31 - 35	gm/dl
RDW Method: CELL COUNTER	11.9*	12 - 15.10	%
TOTAL WBC COUNT Method: CELL COUNTER	3.97*	4 - 11	thous/cumm
NEUTROPHIL Method: CELL COUNTER	55	40 - 75	%
LYMPHOCYTE Method: CELL COUNTER	33	20 - 40	%
EOSINOPHIL Method: CELL COUNTER	03	01 - 06	%
MONOCYTE Method: CELL COUNTER	09*	02 - 08	%
BASOPHIL Method: CELL COUNTER	00	00 - 01	%
PLATELET COUNT Method: CELL COUNTER	150	150 - 450	lacs/cumm
ESR Method: CELL COUNTER	20	00 - 20	mm/hr

End of the report

Results are to be correlated clinically

Lab Technician / Technologist  
Kamlesh Kumar

LICENSEE : SAMRIDDHI AROGYAM PVT. LTD.

Apollo Clinic @ Tiara Complex A.T. Classic Near Ashoka Ratan, VIP Estate, Shankar Nagar, Raipur (C.G.)

Email : raipur1@apolloclinic.com

Online appointments: [www.askapollo.com](http://www.askapollo.com) | Online reports: <https://phr.apolloclinic.com>

\*THIS PAPER IS USED FOR CLINICAL REPORTING PURPOSE ONLY



Dr. PRIYANKA R SAHAI  
M.B.B.S, MD  
PATHOLOGIST



0771 4033341/42

Page 1 of

Patient Name : Mr. SANJAY KUMAR CHOUDHARY  
 UHID/MR No. : FRAI.0000025506  
 Visit Date : 10-09-2022 11:08  
 Sample Collected on : 10-09-2022 12:34  
 Ref Doctor : Bank of Baroda  
 Emp/Auth/TPA ID : 823  
 Sponsor Name : MEDIWHEEL PVT LTD

Age / Gender : 52Y/Male  
 OP Visit No : FRAIOPV46975  
 Reported on : 10-09-2022 14:22  
 Specimen : EDTA Blood  
 Pres Doctor: :

DEPARTMENT OF LABORATORY MEDICINE

TEST NAME	RESULT	BIOLOGICAL REFERENCE INTERVALS	UNITS
<b>BLOOD GROUP AND RH TYPE</b>			
BLOOD GROUP	O	A, B, O, AB	
Method: Slide Test			
RH:	Positive	POSITIVE, NEGATIVE	
<b>TEST NAME</b>	<b>RESULT</b>	<b>BIOLOGICAL REFERENCE INTERVALS</b>	<b>UNITS</b>
<b>GLUCOSE - ( FASTING )</b>			
GLUCOSE - ( FASTING )	141.0*	60 - 120	mg/dl
Method: REAGENT GRADE WATER			

End of the report

*Results are to be correlated clinically*

Lab Technician / Technologist  
Kamlesh\_Kumar



Dr. PRIYANKA R SAHAI  
M.B.B.S, MD  
PATHOLOGIST

Patient Name : Mr. SANJAY KUMAR CHOUDHARY  
 UHID/MR No. : FRAI.0000025506  
 Visit Date : 10-09-2022 11:08  
 Sample Collected on : 10-09-2022 12:34  
 Ref Doctor : Bank of Baroda  
 Emp/Auth/TPA ID : 823  
 Sponsor Name : MEDIWHEEL PVT LTD

Age / Gender : 52Y/Male  
 OP Visit No : FRAIOPV46975  
 Reported on : 10-09-2022 14:22  
 Specimen : Serum  
 Pres Doctor: :

DEPARTMENT OF LABORATORY MEDICINE

TEST NAME	RESULT	BIOLOGICAL REFERENCE INTERVALS	UNITS
<b>LIPID PROFILE TEST (PACKAGE)</b>			
Total Cholesterol Method: Spectrophotometric	158.0	00 - 200	mg/dl
Triglyceride Method: Spectrophotometric	110.0	60 - 150	mg/dl
HDL Method: Spectrophotometric	43.0	35 - 60	mg/dl
LDL Method: Spectrophotometric	93.0	60 - 130	mg/dl
VLDL Method: Spectrophotometric	22.0	10 - 50	mg/dl
Cholesterol/HDL Method: Spectrophotometric	3.67		
<b>KFT - RENAL PROFILE-SERUM</b>			
BUN : Method: Spectrophotometric	11	7 - 20	mg/dL
Creatinine . Method: Jaffe	0.93	0.6 - 1.2	mg/dL
Uric Acid Method: Enzymatic	3.9	2.6 - 7.2	mg/dL

End of the report

Results are to be correlated clinically

Lab Technician / Technologist  
Kamlesh\_Kumar

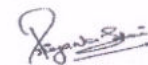

Dr. PRIYANKA R SAHAI  
M.B.B.S, MD  
PATHOLOGIST

Patient Name : Mr. SANJAY KUMAR CHOUDHARY  
 UHID/MR No. : FRAI.0000025506  
 Visit Date : 10-09-2022 11:08  
 Sample Collected on : 10-09-2022 12:34  
 Ref Doctor : Bank of Baroda  
 Emp/Auth/TPA ID : 823  
 Sponsor Name : MEDIWHEEL PVT LTD

Age / Gender : 52Y/Male  
 OP Visit No : FRAIOPV46975  
 Reported on : 10-09-2022 14:22  
 Specimen : Serum  
 Pres Doctor: :

DEPARTMENT OF LABORATORY MEDICINE

TEST NAME	RESULT	BIOLOGICAL REFERENCE INTERVALS	UNITS
<b>LFT WITH GGT</b>			
TOTAL BILIRUBIN (DPD) Method: Enzymatic	1.5*	0.1 - 1.2	mg/dl
DIRECT BILIRUBIN (DPD) Method: Spectrophotometric	0.5*	0.05 - 0.3	mg/dl
INDIRECT BILLIRUBIN Method: Spectrophotometric	1.0	0.1 - 1	mg/dl
SGPT/ALT (IFCC) Method: Enzymatic	48*	6 - 40	U/L
SGOT/AST (IFCC) Method: Enzymatic	56*	6 - 32	U/L
S.ALKALINE PHOSPHATASE Method: Spectrophotometric	80	25 - 147	IU/L
GGT (IFCC) Method: Spectrophotometric	65	5 - 80	U/L
TOTAL PROTEIN (BIURET) Method: Spectrophotometric	6.3	6 - 8	g/dl
ALBUMIN (BCG) Method: Spectrophotometric	4.2	3.5 - 5.0	g/dl
S.GLOBULIN Method: Spectrophotometric	2.1	1.5 - 3.6	g/dl
S.A/G RATIO Method: Spectrophotometric	2.0		

End of the report

Results are to be correlated clinically

Lab Technician / Technologist  
Kamlesh\_Kumar



Dr. PRIYANKA R SAHAI  
M.B.B.S, MD  
PATHOLOGIST

Patient Name : Mr. SANJAY KUMAR CHOUDHARY  
 UHID/MR No. : FRAI.0000025506  
 Visit Date : 10-09-2022 11:08  
 Sample Collected on : 10-09-2022 12:34  
 Ref Doctor : Bank of Baroda  
 Emp/Auth/TPA ID : 823  
 Sponsor Name : MEDIWHEEL PVT LTD

Age / Gender : 52Y/Male  
 OP Visit No : FRAIOPV46975  
 Reported on : 10-09-2022 14:22  
 Specimen : Urine  
 Pres Doctor: :

DEPARTMENT OF LABORATORY MEDICINE

URINE ROUTINE EXAMINATION

Test	Result	Bio. Ref. Interval
<b>PHYSICAL EXAMINATION:</b>		
Volume of urine	40 ml	
Colour	Yellow	
Specific Gravity	1.015	1.001 - 1.030
Deposit	Absent	Absent
Appearance	Clear	Clear
pH	7.0	5.0 - 7.5
<b>CHEMICAL EXAMINATION:</b>		
Protein	Absent	Absent
Sugar	Absent	Absent
Ketone Bodies	Absent	Absent
Blood	Absent	Absent
Leukocytes	Absent	Absent
Urobilinogen	Absent	Absent
Bili Pigments	Absent	Absent
<b>MICROSCOPIC EXAMINATION:</b>		
Pus Cell	2 - 4	0 - 5 / hpf
Red Blood Cells	Not Seen	0 - 2 / hpf
Epithelial Cells	Occasional	0 - 5 / hpf
Cast	Not Seen	Not seen
Crystals	Not Seen	Not seen

End of the report

Results are to be correlated clinically

Lab Technician / Technologist  
Kamlesh\_Kumar

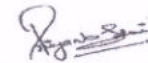

Dr. PRIYANKA R SAHAI  
M.B.B.S, MD  
PATHOLOGIST



**Patient Name** : Mr. SANJAY KUMAR CHOUDHARY  
**UHID/MR No.** : FRAI.0000025506  
**Visit Date** : 10-09-2022 11:08  
**Sample Collected on** : 10-09-2022 12:34  
**Ref Doctor** : Bank of Baroda  
**Package Name** : BOB HEALTH CHECK PACKAGE - MALE 40 ABOVE - RAIPUR  
**Emp/Auth/TPA ID** : 823  
**Sponsor Name** : MEDIWHEEL PVT LTD

**Age / Gender** : 52Y/Male  
**OP Visit No** : FRAIOPV46975  
**Reported on** : 10-09-2022 15:31  
**Specimen** : Whole Blood (Edta)  
**Pres Doctor:** :

DEPARTMENT OF LABORATORY MEDICINE

TEST NAME	RESULT	BIOLOGICAL REFERENCE INTERVALS	UNITS
GLYCOSYLATED HEMOGLOBIN (HBA1C)			
GLYCOSYLATED HEMOGLOBIN (HBA1C) - WHOLE BLOOD..	7.2*	Non-diabetic: <= 5.6 Pre-diabetic: 5.7 - 6.4 Diabetic: >= 6.5	%
Method: TURBIDOMETRY			

End of the report

Results are to be correlated clinically

Lab Technician / Technologist  
 Kamlesh\_Kumar

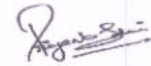

Dr. PRIYANKA R SAHAI  
 M.B.B.S, MD  
 PATHOLOGIST

