



भारत सरकार

Government of India



Issue Date: 11/06/2013



उमेश मदनराव मस्के

Umesh Madanrao Maske

जन्म तारीख/DOB: 03/08/1991

पुरुष/ MALE

7534 0956 9497

VID : 9130 3614 5538 7675

माझे **आधार**, माझी ओळख



भारतीय विशिष्ट ओळख प्राधिकरण

Unique Identification Authority of India



पत्ता:

मु टाका ता अंबड, जालना, जालना,
महाराष्ट्र - 431203

Address:

at taka ta ambad, Jalna, Jalna,
Maharashtra - 431203

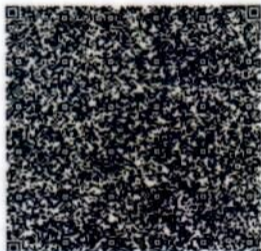

7534 0956 9497

VID : 9130 3614 5538 7675



1947



help@uidai.gov.in



www.uidai.gov.in



बैंक ऑफ बड़ौदा
Bank of Baroda
India's International Bank



नाम
Name

UMESH M. MASKE

कर्मचारी कूट कं.
E.C. No. **121309**

W. S. S. S.

जारीकर्ता प्राधिकारी
Issuing Authority

ummaske

धारक के हस्ताक्षर
Signature of Holder



प्रति,

समन्वयक,
Mediwheel (Arcofemi Healthcare Limited)
हेल्पलाइन नंबर: 011-41195959

महोदय/ महोदया,

विषय: बैंक ऑफ़ बड़ौदा के कर्मचारियों के लिए वार्षिक स्वास्थ्य जांच।

हम आपको सूचित करना चाहते हैं कि हमारे कर्मचारी जिनका विवरण निम्नानुसार हैं हमारे करार के अनुसार आपके द्वारा उपलब्ध कराई गई कैशलेस वार्षिक स्वास्थ्य जांच सुविधा का लाभ लेना चाहते हैं।

	कर्मचारी विवरण
नाम	MR. MASKE UMESH MADANRAO
क.कू.संख्या	121309
पदनाम	AGRICULTURE ADVANCES
कार्य का स्थान	KHERGAM
जन्म की तारीख	03-08-1991
स्वास्थ्य जांच की प्रस्तावित तारीख	19-12-2023
बुकिंग संदर्भ सं.	23D121309100080148E

यह अनुमोदन/ संस्तुति पत्र तभी वैध माना जाएगा जब इसे बैंक ऑफ़ बड़ौदा के कर्मचारी आईडी कार्ड की प्रति के साथ प्रस्तुत किया जाएगा। यह अनुमोदन पत्र दिनांक 19-12-2023 से 31-03-2024 तक मान्य है। इस पत्र के साथ किए जाने वाले चिकित्सा जांच की सूची अनुलग्नक के रूप में दी गई है। कृपया नोट करें कि उक्त स्वास्थ्य जांच हमारी टाई-अप व्यवस्था के अनुसार कैशलेस सुविधा है। हम अनुरोध करते हैं कि आप हमारे कर्मचारी के स्वास्थ्य जांच संबंधी आवश्यकताओं पर उचित कार्रवाई करें तथा इस संबंध में अपनी सर्वोच्च प्राथमिकता तथा सर्वोत्तम संसाधन उपलब्ध कराएं। उपर्युक्त सारणी में दी गई कर्मचारी कूट संख्या एवं बुकिंग संदर्भ संख्या का उल्लेख अनिवार्य रूप से इनवॉइस में किया जाना चाहिए।

हम इस संबंध में आपके सहयोग की अपेक्षा करते हैं।

भवदीय,

हस्ता/-

(मुख्य महाप्रबंधक)

मानव संसाधन प्रबंधन विभाग

बैंक ऑफ़ बड़ौदा

(नोट: यह कंप्यूटर द्वारा जनरेट किया गया पत्र है। हस्ताक्षर की आवश्यकता नहीं है। कृपया किसी भी स्पष्टीकरण के लिए Mediwheel (Arcofemi Healthcare Limited) से संपर्क करें।)



YASHFEEN CARDIAC HOSPITAL™

At. & Po. Viraval, Navsari. 396 445. Phone (H) (02637) 235725

Website : www.yashfeenhospital.in E-mail : info@yashfeenhospital.in
(For Laboratory Reports Only)



Patient Name : Umesh Madanrao Maske
Ref By Dr. : -
Sample Time : 23/12/2023 09:48 No : 28

Age : 32 Years Sex : M
Area : Khergam Date : 23/12/2023
Time : 2:15PM

HAEMOGRAM

Test	Findings	UOM	Normal Range
HAEMOGLOBIN	16.7	gm/dl	M-13.5-17.0 gm/dl F-11.5-15.5 gm/dl
HAEMOGRAM			
RED BLOOD CELL	5.05	10 ⁶ /μL	3.76-5.70
TOTAL LEUCOCYTE COUNT	7300	cells/cumm	4,000-11,000cells/cumm
Differential Count			
Neutrophil	55	%	40-75 %
Lymphocytes	37	%	20-40 %
Eosinophil	3	%	01-06 %
Monocytes	5	%	02-10 %
Basophils	0	%	00-00 %
PLATELET COUNT	258000	lacs/cumm	1.5-5.5 Lacs/cumm
RBC INDICES			
P.C.V.	49.8	%	Male-40-56%, Female-37-47%
M.C.V.	98.6	cu/microns	76.0-94.0
M.C.H.	33.1	pg	27.0-30.0
M.C.H.C.	33.6	-	30.0-35.0
BLOOD GROUP	" AB "	-	-
RH FACTOR	POSITIVE	-	-
E.S.R.(1 hour)	6	mm/hr.	Male-5-10 mm/hr, Female-5-20 mm/hr

Remarks

Designed By : Sarita Infotech Pvt. Ltd., Navsari

Dr. PIYUSH B. CHAUDHARI

M.D. Medicine

Yashfeen Cardiac Hospital

R. Rathod

Signature

Technician

Thanks for Reference



YASHFEEN CARDIAC HOSPITAL™

At. & Po. Viraval, Navsari. 396 445. Phone (H) (02637) 235725

Website : www.yashfeenhospital.in E-mail : info@yashfeenhospital.in
(For Laboratory Reports Only)



Patient Name : Umesh Madanrao Maske
Ref By Dr. : -
Sample Time : 23/12/2023 09:49 No : 28

Age : 32 Years Sex : M
Area : Khergam Date : 23/12/2023
Time : 2:15PM

HAEMOGLOBIN A1 C ESTIMATION

Test	Findings	UOM	Normal Range
Hb A1C	5.2	%	>8 :Action Suggested, 7-8 :Good Control, <7 :Goal, 6-7 :Near Normal Glycemia, <6 :Non-diabetic Level
Technique METHOD - HPLC			
Mean Blood Glucose	103.7	mg/dL	



f. chaudh
Dr. PIYUSH B. CHAUDHARI
M.D. Medicine
Reg. No. G-21518

Remarks

Designed By : Sarita Infotech Pvt. Ltd., Navsari

Yashfeen Cardiac Hospital

[Signature]
signature

Technician

Thanks for Reference



YASHFEEN CARDIAC HOSPITAL™

At. & Po. Viraval, Navsari. 396 445. Phone (H) (02637) 235725

Website : www.yashfeenhospital.in E-mail : info@yashfeenhospital.in
(For Laboratory Reports Only)



Patient Name : Umesh Madanrao Maske
Ref By Dr. : -
Sample Time : 23/12/2023 09:49 No : 28

Age : 32 Years Sex : M
Area : Khergam Date : 23/12/2023
Time : 2:16PM

BLOOD SUGAR TEST REPORT

Test	Findings	UOM	Normal Range
FASTING BLOOD SUGAR	89.8	mg/dL	70-110 mg/dL
FASTING URINE SUGAR	NIL	-	NIL
POSTPANDRIAL BLOOD SUGAR	116.7	mg/dL	70-140 mg/dL
POSTPANDRIAL URINE SUGAR	NIL	-	NIL



P. Chell
Dr. PIYUSH B. CHAUDHARI
M.D. Medicine
Reg. No. G-21518

Remarks

Designed By : Sarita Infotech Pvt. Ltd., Navsari

Yashfeen Cardiac Hospital

Rethod

Signature

Technician

Thanks for Reference



YASHFEEN CARDIAC HOSPITAL™

At. & Po. Viraval, Navsari. 396 445. Phone (H) (02637) 235725

Website : www.yashfeenhospital.in E-mail : info@yashfeenhospital.in
(For Laboratory Reports Only)



Patient Name : Umesh Madanrao Maske
Ref By Dr. : -
Sample Time : 23/12/2023 09:49 No : 28

Age : 32 Years Sex : M
Area : Khergam Date : 23/12/2023
Time : 2:16PM

BIOCHEMICAL TEST REPORT

Test	Findings	UOM	Normal Range
S.CREATININE	0.6	mg/dL	Male-0.9-1.4 mg/dL, Female-0.8-1.2 mg/dL
S.URIC ACID	6.0	mg/dL	Male:3.5-7.2 mg/dL, Female:2.6-6.0 mg/dL
BLOOD UREA NITROGEN	7.9	mg/dL	4.7-23.0 mg/dL



P. Neel
Dr. PIYUSH B. CHAUDHARI
M.D. Medicine
Reg. No. G-21518

Remarks

Designed By : Sarita Infotech Pvt. Ltd., Navsari

Yashfeen Cardiac Hospital

H. Patel
signature

Technician

Thanks for Reference



YASHFEEN CARDIAC HOSPITAL™

At. & Po. Viraval, Navsari. 396 445. Phone (H) (02637) 235725

Website : www.yashfeenhospital.in E-mail : info@yashfeenhospital.in
(For Laboratory Reports Only)



Patient Name : Umesh Madanrao Maske
Ref By Dr. : -
Sample Time : 23/12/2023 09:49 No : 28

Age : 32 Years Sex : M
Area : Khergam Date : 23/12/2023
Time : 2:16PM

LIPID PROFILE TEST REPORT

Test	Findings	UOM	Normal Range
S.CHOLESTEROL	174.4	mg/dL	<200:Desirable, 200-239:Borderline High, >=240:High
HDL CHOLESTEROL	41.5	mg/dL	<40:Low(High Risk), >=60:High(Low Risk)
LDL CHOLESTEROL	128.0	mg/dL	<100.0: Optimal, 100.0-129.0: Nearoptimal/ Aboveoptimal, 130.0-159.0:Borderline High, 160.0-189.0:High, >=190.0:Very High
VLDL CHOLESTEROL	45.3	mg/dL	Upto 40.0 mg/dL
S.TRIGLYCERIDES	226.5	mg/dL	<150.0:Normal, 150.0-199.0:Borderline high, 200.0-499.0:High, >=500.0:Very High
CHOL/ HDL RATIO	4.2	mg/dL	LESS THAN 5.0
LDL/ HDL RATIO	3.1	mg/dL	LESS THAN 5.0
REMARK	-	-	



P. Chaudhari
Dr. PIYUSH B. CHAUDHARI
M.D. Medicine
Reg. No. G-21518

Remarks

Designed By : Sarita Infotech Pvt. Ltd., Navsari

Yashfeen Cardiac Hospital

H. Patel
Signature

Thanks for Reference

Technician



YASHFEEN CARDIAC HOSPITAL™

At. & Po. Viraval, Navsari. 396 445. Phone (H) (02637) 235725

Website : www.yashfeenhospital.in E-mail : info@yashfeenhospital.in
(For Laboratory Reports Only)



Patient Name : Umesh Madanrao Maske

Age : 32 Years Sex : M

Ref By Dr. : -

Area : Khergam Date : 23/12/2023

Sample Time : 23/12/2023 09:49 No : 28

Time : 2:16PM

LIVER FUNCTION TEST REPORT

Test	Findings	UOM	Normal Range
TOTAL BILIRUBIN	0.7	mg/dL	0-1.0 mg/dL
DIRECT BILIRUBIN	0.3	mg/dL	0-0.8 mg/dL
INDIRECT BILIRUBIN	0.4	mg/dL	0-0.2 mg/dL
SGPT	40.2	U/L	Below 40.0 U/L
S.ALKALINE PHOSPHATASE	82.8	U/L	Child-170.0-515.0 U/L, Adults-37.0-147.0 U/L
TOTAL PROTEIN	6.9	g/dl	6.0-8.0 g/dl
ALBUMIN	4.7	g/dl	3.0-5.0 g/dl
GLOBULIN	2.2	g/dl	3.0-3.5 g/dl
A/G	2.1	g/dl	
SGOT	28.1	U/L	Below 40.0 U/L



P. Chaudhary
Dr. PIYUSH B. CHAUDHARI
M.D. Medicine
Reg. No. G-21518

Remarks

Designed By : Sarita Infotech Pvt. Ltd., Navsari

Yashfeen Cardiac Hospital

Signature
Signature

Technician

Thanks for Reference



YASHFEEN CARDIAC HOSPITAL™

At. & Po. Viraval, Navsari. 396 445. Phone (H) (02637) 235725
Website : www.yashfeenhospital.in E-mail : info@yashfeenhospital.in
(For Laboratory Reports Only)



Patient Name : Umesh Madanrao Maske
Ref By Dr. : -
Sample Time : 23/12/2023 09:50 No : 28

Age : 32 Years Sex : M
Area : Khergam Date : 23/12/2023
Time : 2:16PM

THYROID FUNCTION TEST REPORT

Test	Findings	UOM	Normal Range
T3 (TRIODOXYRONINE)	1.59	ng/ml	Newborns:0.73-2.88, 6 Days-3 Months:0.80-2.75, 4-12Months:0.86-2.65, 1-6 Years:0.92-2.48, 7-11 Years:0.93-2.31, 12-20Years:0.91-2.18, Adults:0.80-2.00
T4(THYROXINE)	7.34	µg/dl	Newborns:5.04-18.5, 6 Days-3 Months:5.41-17.0, 4-12 Months:5.67-16.0, 1-6 Years:5.95-14.7, 7-11 Years:5.99-13.8, 12-20 Years:5.91-13.2, Adults:5.10-14.1
TSH	5.33	µIU/ml	Newborns:0.70-15.2, 6 Days-3 Months:0.72-11.0, 4-12 Months:0.73-8.35, 1-6 Years:0.70-5.97, 7-11 Years:0.60-4.84, 12-20 Years:0.51-4.30, Adults:0.27-4.20

TECHNIQUE
ELECTROCHEMILUMINESCEN
CE



P. Chaudhary
Dr. PIYUSH B. CHAUDHARI
M.D. Medicine
Reg. No. G-21518

Remarks

Designed By : Sarita Infotech Pvt. Ltd., Navsari

Yashfeen Cardiac Hospital

Rethod

signature

Technician

Thanks for Reference



YASHFEEN CARDIAC HOSPITAL™

At. & Po. Viraval, Navsari. 396 445. Phone (H) (02637) 235725

Website : www.yashfeenhospital.in E-mail : info@yashfeenhospital.in
(For Laboratory Reports Only)



Patient Name : Umesh Madanrao Maske
Ref By Dr. : -
Sample Time : 23/12/2023 09:50 No : 28

Age : 32 Years Sex : M
Area : Khergam Date : 23/12/2023
Time : 2:16PM

ROUTINE URINE ANALYSIS

Test	Findings	UOM	Normal Range
<u>PHYSICAL EXAMINATION</u>			
Quantity	-	-	
Colour	YELLOW	-	
Appearance	CLEAR	-	
Reaction	ACIDIC	-	
Sp. Gravity	1.023	-	
<u>CHEMICAL EXAMINATION</u>			
U.Albumin	NIL	-	
Sugar	NIL	-	
Acetone	NIL	-	
Bile Salt	NIL	-	
Bile Pigment	NIL	-	
Occult Blood	+++	-	
<u>MICROSCOPIC EXAMINATION</u>			
Pus Cells	1-2	/hpf	
Epithelial cells	1-2	/hpf	
Red cells	2-3	/hpf	
Casts	-	/hpf	
Crystals	-	/hpf	
Others	-	/hpf	



P. Chaudhari
Dr. PIYUSH B. CHAUDHARI
M.D. Medicine
Reg. No. G-21513

Remarks

Designed By : Sarita Infotech Pvt. Ltd., Navsari

Yashfeen Cardiac Hospital

Signature
signature
Technician

Thanks for Reference



YASHFEEN CARDIAC HOSPITAL™

At. & Po. Viraval, Navsari. 396 445. Phone (H) (02637) 235725

Website : www.yashfeenhospital.in E-mail : info@yashfeenhospital.in
(For Laboratory Reports Only)



Patient Name : Umesh Madanrao Maske

Ref By Dr. : -

Sample Time : 23/12/2023 09:50 No : 28

Age : 32 Years Sex : M

Area : Khergam Date : 23/12/2023

Time : 2:16PM

GGT TEST REPORT

Test	Findings	UOM	Normal Range
SERUM GGT	39	U/L	10.0-71.0 U/L



P. Chaudhary
Dr. PIYUSH B. CHAUDHARI
M.D. Medicine
Reg. No. G-21513

Remarks

Designed By : Sarita Infotech Pvt. Ltd., Navsari

Yashfeen Cardiac Hospital

[Signature]
signature

Technician

Thanks for Reference



YASHFEEN CARDIAC HOSPITALTM

MANAGED BY :- YASHFEEN FOUNDATION

VIRAVAL, NAVSARI. 396 445. PHONE : (H) (02637) 235725

Website : www.yashfeenhospital.in E-mail : info@yashfeenhospital.in



(Regd No. E / 1390 / Navsari)

2D ECHO CARDIOGRAPHY COLOUR DOPPLER REPORT

Patient Name & No	: Umesh Madanrao Maske CH23038200	Age/Sex	UHID :	: 5146
Doctor	: Mohil Nagad	32/ M	No :	: 5258
Referred By	:		Date :	: 23/12/2023

M-Mode findings

LVIDd : 47mm
 LVIDs : 30mm
 IVSd : 10mm
 PWd : 10mm
 EF : 60%
 Aorta : 20mm
 LA : 30mm

2D Imaging

Aortic Valve : Trileaflet, Normal
 Mitral Valve : Thin, Pliable, Normal Mobility, Normal function
 Tricuspid Valve : Normal
 Pulmonary Valve : Normal

=> : All cardiac chambers are normal sized.
 => : All cardiac valves are normal.
 => : No regional wall motion abnormality.
 => : Normal LV systolic function.
 => : Normal LV diastolic function.
 => : IAS/IVS intact.
 => : No obvious clots/ vegetations/ or effusion.
 => : IVC Normal size.

Doppler Findings

=> : No MS/MR, No TS/TR, No AS/AR & No PS/PR
 Mitral inflow Pattern : E > A
 Tissue Doppler Findings : E' > A'

Impression : Normal LVEF:60%, No RWMA.



Report Prepared By

DR. MOHIL NAGAD
 M.D. Medicine, D.M. Cardiology
 Senior Consultant-Interventional Cardiology
 Non-Invasive Cardiologist
 REG. NO. G-22893
 YASHFEEN HOSPITAL, NAVSARI



YASHFEEN CARDIAC HOSPITAL

EYE DEPARTMENT

Chief Complaint :

Routine Checkup

Medical History : ~~DM / HT / Asthama / Allergy / Heart / Thyroid / TB / Anticoagulants~~

Family History :

Past Ocular History :

Ocular Trauma :

Visual Acuity :

*6/9
6/9*

IOP :

NAME

23_DEC_2023 PM 02:21
NO. 9183
SN: 4771998

REF. DATA

VD: 12.00 CYL: MIX

<R> S C A
- 0.50 - 0.25 147
- 0.50 - 0.25 147
- 0.50 - 0.25 146
- 0.50 - 0.25 147
S. E. - 0.75

<L> S C A
- 0.50 - 0.50 41
- 0.50 - 0.50 41
- 0.50 - 0.50 41
- 0.50 - 0.50 41
S. E. - 0.75

PD: 66.0

	RIGHT EYE (PH.....)				LEFT EYE (
	Sph.	Cyl.	Axis	V/A	Sph.	Cyl.	Axis	V/A
Distance	<i>-0.50</i>	<i>—————</i>		<i>6/9</i>	<i>-0.50</i>	<i>—————</i>		<i>6/9</i>
Near	<i>—————</i>	<i>—————</i>		<i>near</i>	<i>—————</i>	<i>—————</i>		<i>near</i>

Constant/Distance/Reading/Bi-Focal/Progressive/Separate Glasses

SLE :

*Adv Reg Plan
After 1 year*

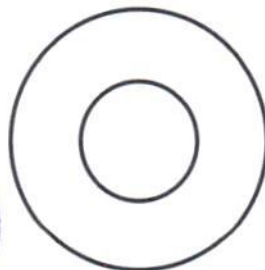

*—————
—————*

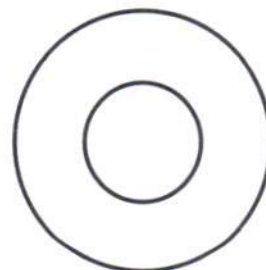

*—————
—————*

YASHFEEN IMAGING & RADIOLOGY DEPARTMENT

MANAGED BY :- YASHFEEN FOUNDATION

VIRAVAL, NAVSARI. 396 445. PHONE : (H) (02637) 235725

Website : www.yashfeenhospital.in E-mail : info@yashfeenhospital.in

Name	UMESH MADANRAO MASKE	Age	32Y/M
Ref by Dr	SELF	Date	23/12/2023

USG ABDOMEN (SCREENING)

Liver appears normal in size & shape with bright echopattern.
No e/o focal lesion. IHBR appear normal.
PV and CBD appear normal.

Gall bladder appears distended & normal in shape & size. No e/o calculus or mass seen.
Walls appear normal.

Pancreas appears normal in size and echogenicity. No e/o focal or diffuse lesion.

Spleen appears normal in size and shows normal echopattern. No e/o focal lesion.

Both Kidneys appear normal in size and echopattern. CM Differentiation is preserved.
No e/o calculus or hydronephrosis on either side.
Perirenal spaces appear normal on either side.
Suprarenal regions appear normal on either side. No e/o mass lesion.

Bladder is empty (due to non-compliance of patient). Adv: Follow up USG with normally distended bladder.

RIF region appears normal.

No e/o ascites.

IMPRESSION:
Grade II fatty changes in liver.



Dr. DHARMESH DESAI

Dr. Dharmesh Desai
(M.D. Radiology)
Remd No G-45284

YASHFEEN GROUP SPECIAL

Please contact immediately for any typographical error.

YASHFEEN IMAGING & RADIOLOGY DEPARTMENT

MANAGED BY :- YASHFEEN FOUNDATION

VIRAVAL, NAVSARI. 396 445. PHONE : (H) (02637) 235725

Website : www.yashfeenhospital.in E-mail : info@yashfeenhospital.in

Patient's Name:	UMESH M. MASKE	Age & Sex:	32Yrs/M
Ref. by Dr.	SELF	Date:	23-12-2023

X RAY CHEST (PA VIEW)

Both lung fields appear normal.

Both hila appear normal.

Both CP angles appear clear.

Cardiac size appears within normal limit.

Both domes of diaphragm appear normal.

Bony thoracic cage appears normal.

IMPRESSION:

- Normal X-ray chest (PA view).



Dr. DHARMESH DESAI

 (M.D. Radiology)
Reg. No. G - 45284
Dr. Dharmesh Desai
YASHFEEN GROUP OF HOSPITAL
MD

Please contact immediately for any typographical error.

This is only professional opinion, not a final diagnosis. Kindly correlate clinically. Not valid for medicolegal purpose.

UMESHBHAI ,
ID:
DOB:
32 Years , ,
Male ,Unknown
Med.:
Location:
Referring Physician:
Notes:

23-12-2023 12:38:34

Vent. Rate: 86 BPM
PR int: 140 ms
QRS dur: 92 ms
QT/QTc: 325/369 ms
P-R-T axes: 44 73 86
Avg. RR: 690 ms
QTcB: 391 ms
QTcF: 367 ms

SINUS RHYTHM
NONSPECIFIC T-WAVE ABNORMALITY
BORDERLINE ECG

UNCONFIRMED REPORT
Reviewed by:

P. Chaudhary
Dr. PIYUSH B. CHAUDHARI
M.D. Medicine
Reg. No. G-21518

Signed by:

Date:

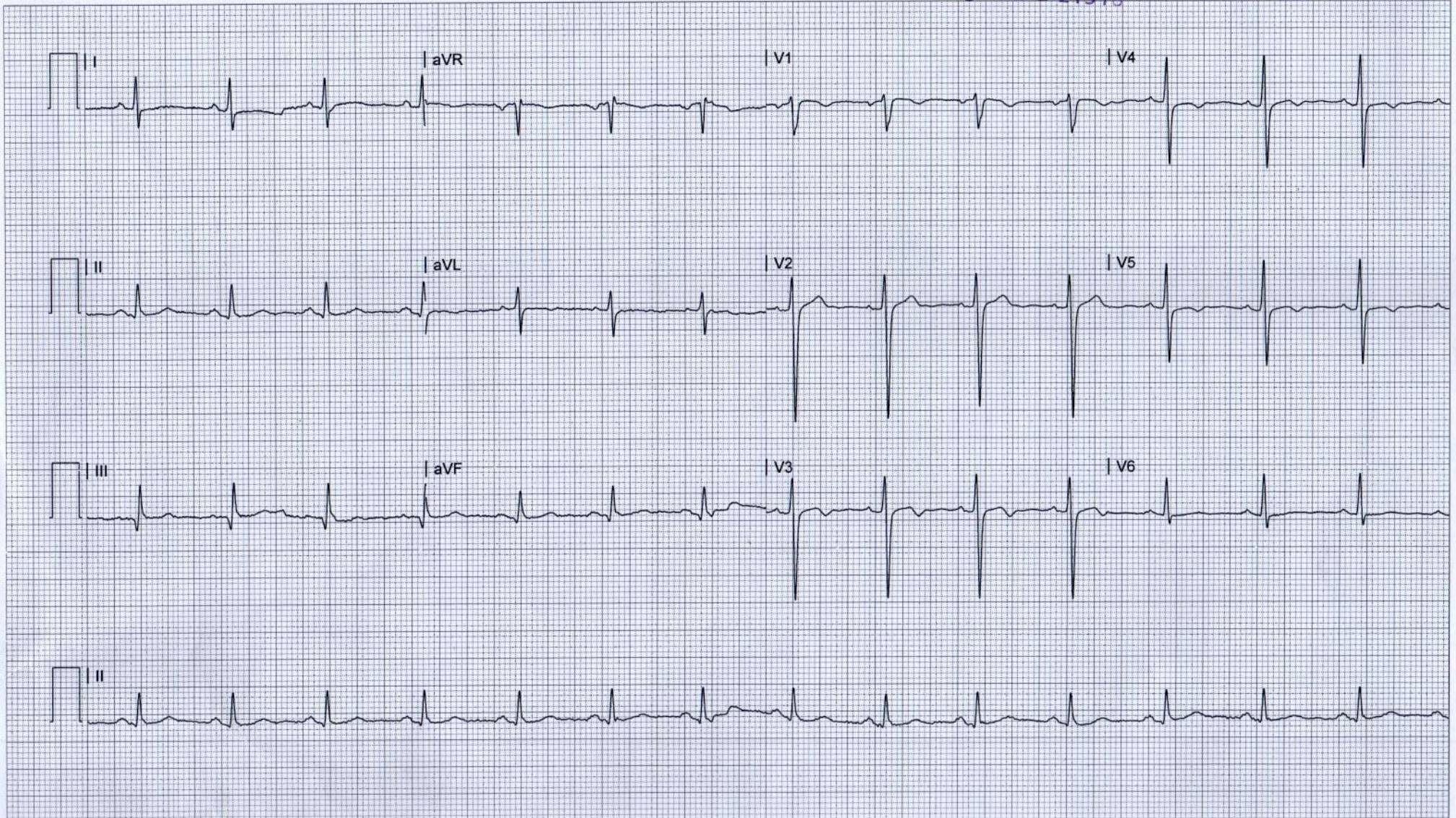
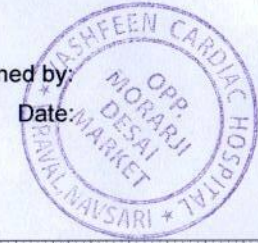



H23038200 UMESH M MASKE 32Y 231223631 ChestErect PA 23-12-2023
YASHFEEN GROUP OF HOSPITALS NAVSARI PH:9924047789



 **GPS Map**
Camera Lite

746, Viraval Village, Navsari, Viraval, Gujarat 396445, India

Latitude
20.9619676°

Longitude
72.9292742°

Local 03:05:21 PM
GMT 09:35:21 AM

Altitude 12 meters
Saturday, 23.12.2023