

Ms. MEENA MENTA

Age : 49/F

Ref. by :

Indication1 :

Indication2 :

Indication3 :

COMMENTS : Likely Right Atrial Enlargement Old Septal Myocardial Infarct To be Ruled Out Sinus Rhythm.

ID : 5952122

HMMI : 15345

Recorded : 12-9-2021 13:09

Medication1 :

Medication2 :

Medication3 :

389 I.A. PHASE2

BPM	: 88
BP	: 110/70
P Axis	: 57 deg
QRS Axis	: 95 deg
T Axis	: 77 deg

P duration	: 100 msec
PR duration	: 145 msec
QRS duration	: 93 msec
QT interval	: 320 msec
QTc interval	: 369 msec

Raw E.C.G.

Meena Khatwa

Unconfirmed Report Reviewed By

Cardiologist

Chandan Diagnostic Center
 99, Shivaji Nagar, Mahmoorganj
 Varanasi-221010 (U.P.)
 Phone No.:0542-2223232

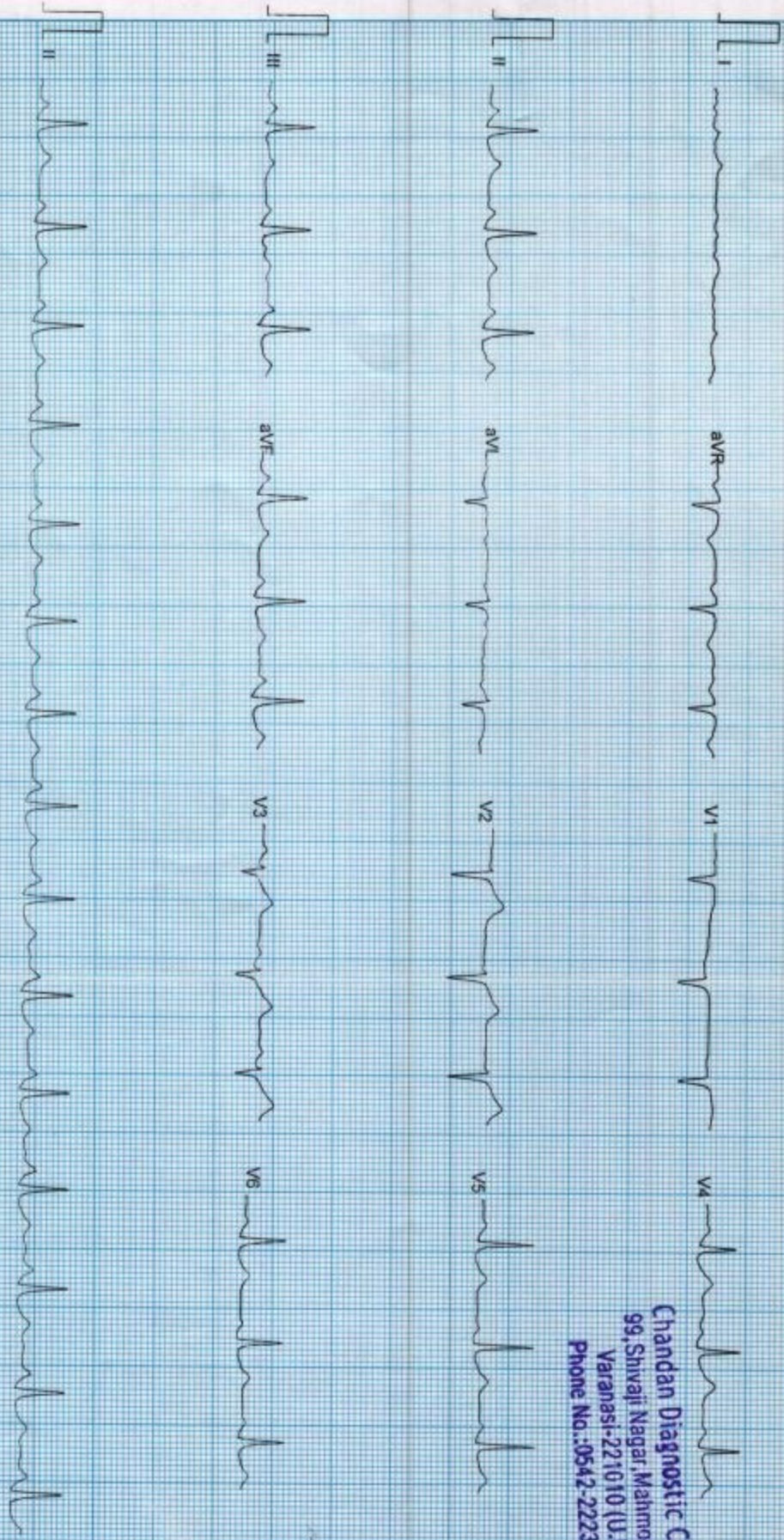

Filtered

25mm/sec, 10mm/mV

CardCom, INDIA

CHANDAN DIAGNOSTIC CENTRE

Add: 99, Shivaji Nagar Mahanoorganj, Varanasi

Pb: 9235447795, 0542-2223232

CIN : U85110DL2003PLC308206

Since 1991



Ref Doctor	: Dr. Medihheel - Arcorcmi Health Care Ltd. Status
Visit ID	: CVAR0059522122 Reported
UHD/MR NO	: CVAR.0000021882 Received
Age/Gender	: 49 Y 0 M 0 D / F Collected
Patient Name	: Mrs. MEENA MEHTA-PKG10000237 Registered On
	: 12/Sep/2021 10:27:31
	: N/A
	: N/A
	: 14/Sep/2021 11:32:06
	: Final Report

DEPARTMENT OF CARDIAC
MEDIWHEEL BANK OF BARODA FEMALE ABOVE 40 YRS

ECG / EKG *

1. Mechanism, Rhythm	88	/min	Normal
2. Atrial Rate	88	/min	Normal
3. Ventricular Rate	88	/min	Normal
4. P - Wave			Normal
5. P R Interval			Normal
6. Q R S			Normal
Axis :			Normal
R/S Ratio :			Normal
Configuration :			Normal
7. Q T c Interval			Normal
8. S - T Segment			Normal
9. T - Wave			Normal

FINAL IMPRESSION
Likely Right Atrial Enlargement. Out Septal Myocardial Infarct To be Ruled Out.
Sinus Rhythm.

*** End Of Report ***

Results to Follow:
UT TRASOUND WHOL F. ABDOMEN (UPPER & LOWER), TRFAD MIII, TFST, PAP SMFAR FOR CYTOLOGICAL EXAMINATION



DR AP YADAV
#1D (CARDIOLOGIST)

This report is not for medico legal purpose. If clinical correlation is not established, kindly repeat the test at no additional cost within seven days.

Facilities: Pathology, Bedside Sample Collection, Health Check-ups, Digital X-Ray, ECG (Bedside also), Allergy Testing, Test And Health Check-ups, Ultrasonography, Socolonography, Bone Mineral Density (BMD), Doppler Studies, 2D Echo, CT Scan, MRI, Blood Bank, TMT, EEG, PFT, OPG, Endoscopy, Digital Manometry, Electromyography (EMG), Nerve Conduction Velocity (NCV), Manometry, Bariatric Evoked Response Audiometry (BERA), Colonoscopy, Ambulance Services, Online Booking Facilities for Diagnostics, Online Report Viewing *
565 Lines Open

1800-419-0002

Customer Care No.: 0522-666600 E-mail: customercare.diagnostic@chandan.co.in Web: www.chandan.co.in

June 2021



CHANDAN DIAGNOSTIC CENTRE

Name of Company: Medilife

Name of Executive: Meera Mathy

Date of Birth: 24-12-1979

Sex: Female

Height: 153 cm

Weight: 45 kg

BMI (Body Mass Index): 19.2

Chest Circumference: 70.5 cm

Abdomen: 60 cm

Blood Pressure: 110/70

Pulse: 76 bpm

RR: 20 r/min

Ident Mark: Mole on Lt Fore Arm

Any Allergies: No

Vertigo: Normal

Any Medications: No

Any Surgical History: No

Habits of alcoholism/smoking/tobacco: No

Chief Complaints if any: No

Last Investigation Report: Yes Attached

Eye Check up Vision & Color Vision: Normal

Left eye: Normal

Right eye: Normal

Near Vision: Normal \leq 6/9

Asst of refraction. (Power - Not corf)
Power glasses wearer At the





Dr. R.C. Roy
MBBS, MD. (Radio Diagnosis)
Reg. No. 26335

Date: 12-9-22 Place: VARANASI

Meera Mehta

Name & Qualification

Signature of Medical Examiner

Client Signature

Chandan Diagnostic Center
99, Shivaji Nagar, Mahmoorganj
Varanasi-221010 (U.P.)
Phone No.: 0542-2223232

Certified that I examined Meera Mehta S/o or D/o
is presently in good health and free from any cardio-respiratory/orthopaedic
ailment, he/she is Fit / Unfit to join any organization.

Final impression:

ENT consultation: Normal

Dental Checkup: Normal

Far vision: Normal

CHANDAN DIAGNOSTIC CENTRE

Since 1991





भारत सरकार

Government of India

मीना मेहता

MEENA MEHTA

जन्म तिथि / DOB : 24/12/1972

महिला / Female



Dr. R.C. Roy
MBBS, MD (Radio Diagnostics)
Reg. No. - 26918

Uttandan Diagnostic Center
99, Shivaji Nagar, Mahmoodganj
Varanasi-221010 (U.P.)
Phone No.-0542-2223332

Neena Mehta
for Medical. Checkup

8028 0277 2085



आधार - आम आदमी का अधिकार

Ms. MEENA MEHTA

Age : 49/F

Ref. by :

Indication1 :

Indication2 :

Indication3 :

ID : 59522122

HWT : 153/45

Recorded : 12-9-2021 13:12

TREADMILL TEST SUMMARY REPORT

Protocol: BRUCE

History:

Medication1 :

Medication2 :

Medication3 :

Chandan Diagnostic Center
99, Shivaji Nagar, Mahmorgani
Varanasi-221010 (U.P.)
Phone No.: 0542-2223232

PHASE	PHASE TIME	STAGE TIME	SPEED (Km./Hr.)	GRADE (%)	H.R. (BPM)	B.P. (mmHg)	RPP X100	II	ST LEVEL (mm) V2	V5	METS
SUPINE	0:04	0:04			87	110/70	95	-1.0	0.5	-0.6	
HYPERVENT					85	110/70	93	-1.0	0.5	-0.5	
VALSALVA					85	110/70	93	-1.0	0.5	-0.5	
STANDING					85	110/70	93	-1.0	0.5	-0.6	
STAGE 1	2:59	2:59	2.70	10.00	116	120/70	139	-2.7	0.7	-1.3	4.80
STAGE 2	5:59	2:59	4.00	12.00	120	130/70	156	-3.0	0.8	-2.0	7.10
STAGE 3	8:59	2:59	5.40	14.00	142	140/70	198	-4.6	0.6	-3.1	10.00
EVENT	9:09	0:09	6.70	16.00	146	140/70	204	-4.6	0.9	-3.0	10.20
PEAK EXER	9:12	0:12			148	140/70	207	-4.6	0.9	-3.0	10.27
EVENT	0:34	0:34	0.00	0.00	124	140/70	173	-4.0	0.8	-2.1	
EVENT	1:06	1:06	0.00	0.00	106	140/70	148	-2.9	0.9	-1.6	
EVENT	2:01	2:01	0.00	0.00	95	140/70	133	-2.8	0.7	-1.5	

RESULTS

Exercise Duration

Max Heart Rate

Max Blood Pressure

Max Work Load

Reason of Termination

9:12 Minutes
148 bpm 86% of target heart rate 171 bpm
140/70 mmHg
10.27 METS

IMPRESSIONS

Mild ST-T change during peak Exertion
p positive for inducible ischemia

DR. NIKESH AGRAWAL
Reg. No. 54167



Cardiologist

Meena Mehta

CHANDAN HEALTH CARE LTD.

MEDSEARCH, MEDIATE SYSTEMS

Ms. MEENA MEHTA

ID : 59522122

AGE/SEX : 49/F

RECORDED : 12-9-2021 13:12

RATE : 87 BPM

B.P. : 110/70 mmHg

SUPINE
PRETEST

ST @ 10mm/mV
80ms PostJ

RAW E.C.G.

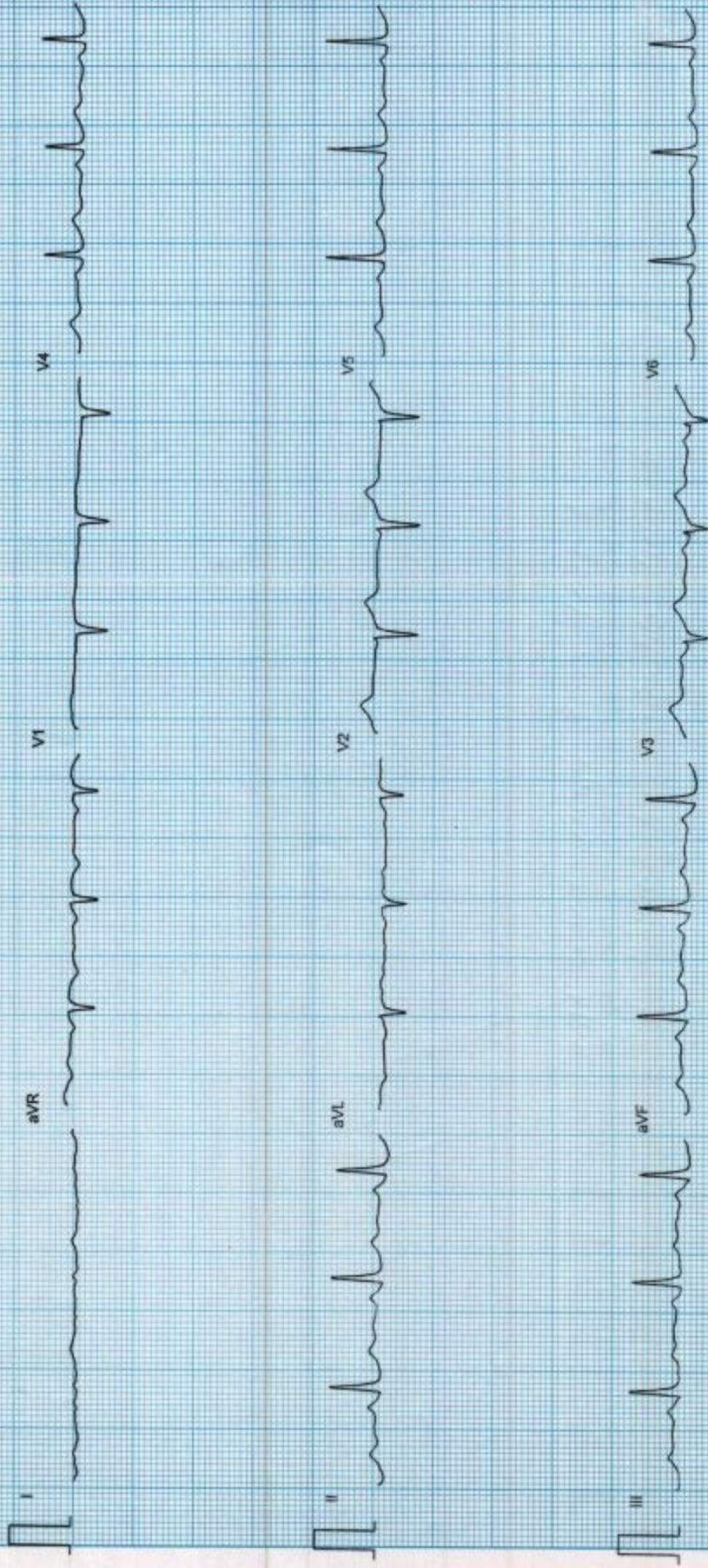

Ms. MEENA MEHTA
I.D. : 59522122
AGE/SEX : 49/F
RECORDED : 12-9-2021 13:12

ST @ 10mm/mV
80ms PostJ

HYPERVENTILATION
PRETEST

STAGE TIME : 0:04

LINKED MEDIAN

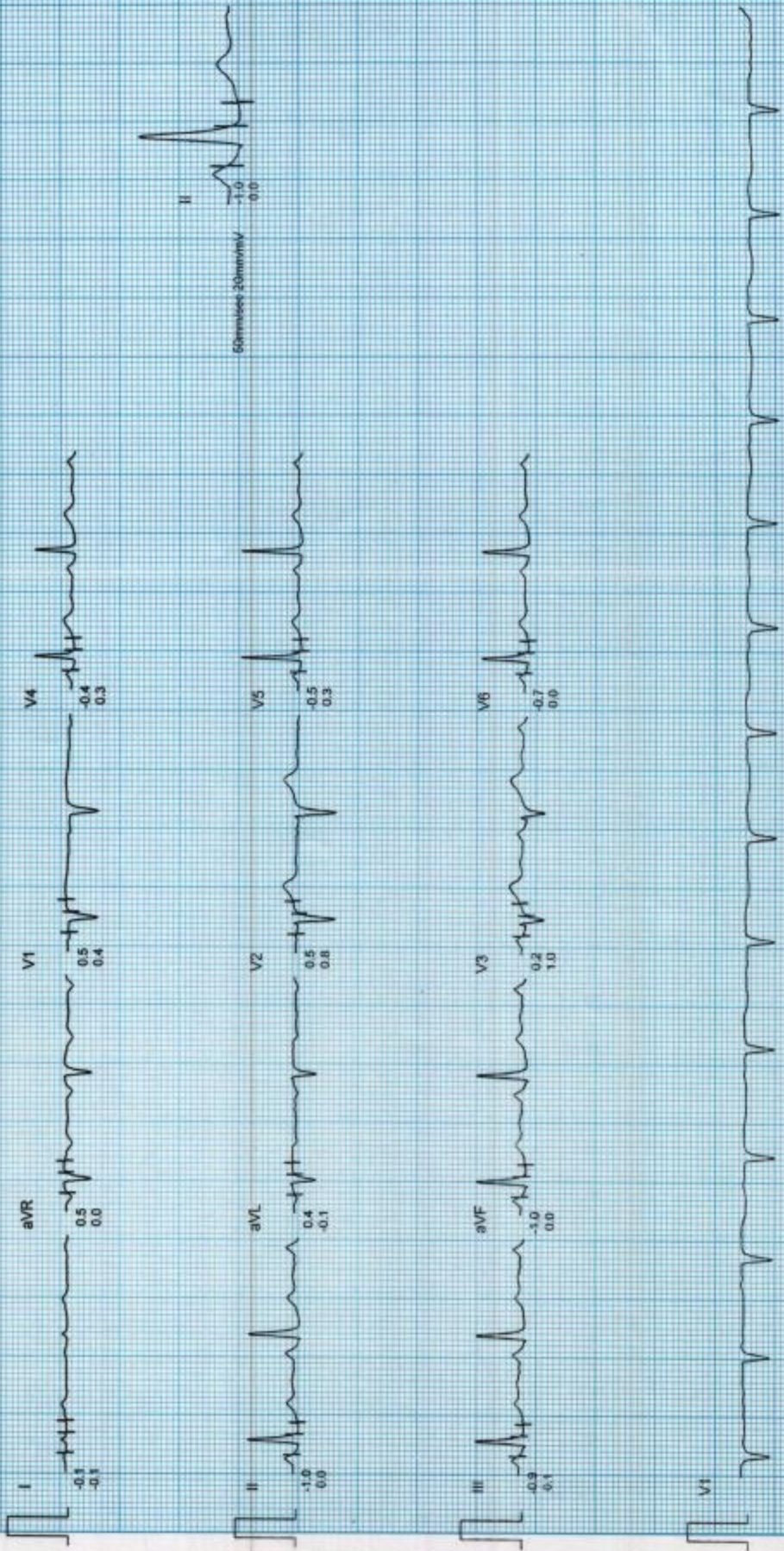

Ms. MEENA MEHTA
I.D. : 59522122
AGE/SEX : 49/F
RECORDED : 12-9-2021 13:12

RATE : 85 BPM
B.P. : 110/70 mmHg

ST @ 10mm/mV
80ms PostJ

LINKED MEDIAN

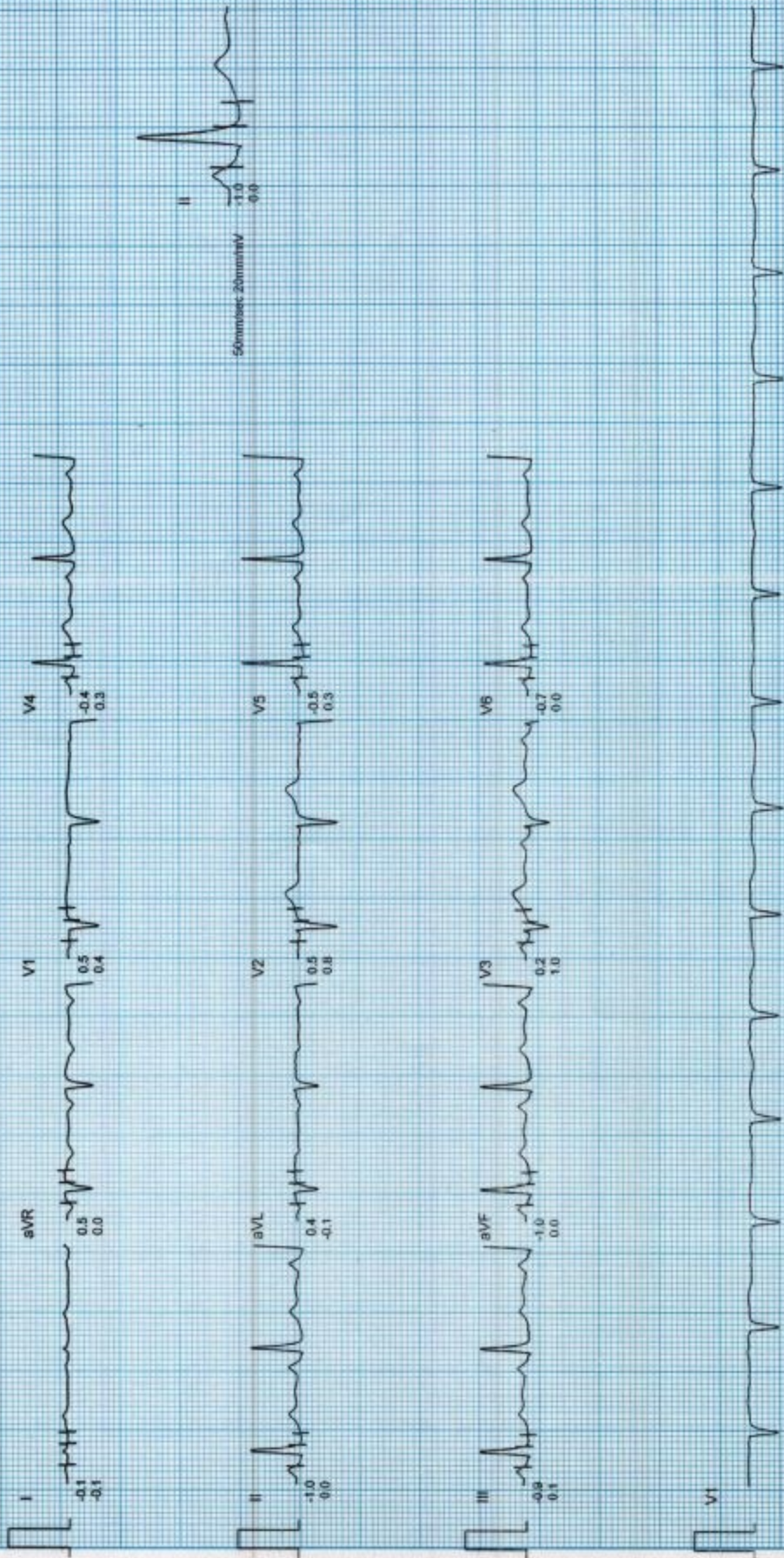

CHANDAN HEALTH CARE LTD.

MEDISEARCH, MEDIACCT SYSTEMS

Ms. MEENA MEHTA
I.D. : 59522122
AGE/SEX : 49/F
RECORDED : 12-9-2021 13:12

RATE : 85 BPM
B.P. : 110/70 mmHg

ST @ 10mm/mV
80ms PostJ

LINKED MEDIAN

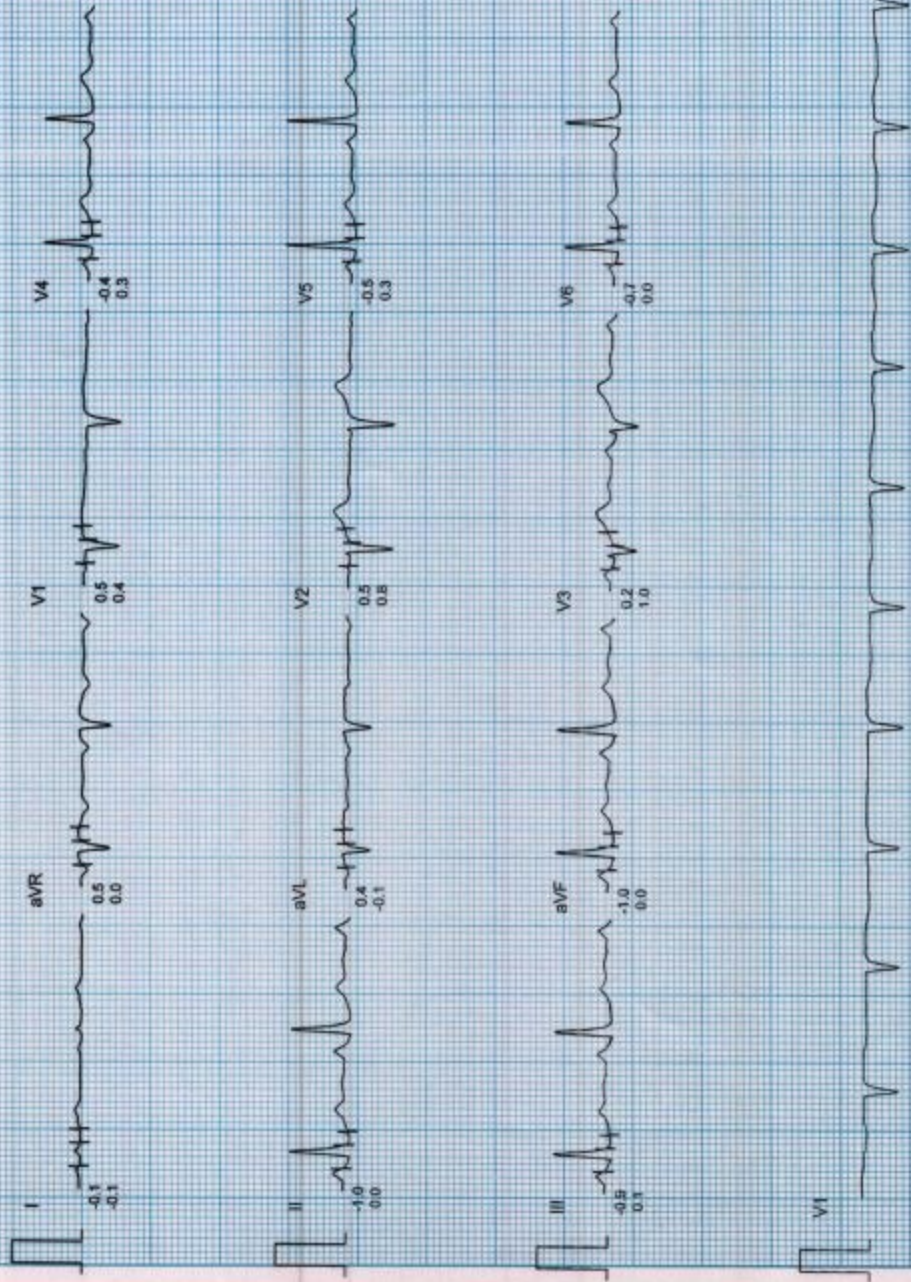

Ms. MEENA MEHTA
I.D. : 59522122
AGE/SEX : 49/F
RECORDED : 12-9-2021 13:12

RATE : 116 BPM
B.P. : 120/70 mmHg

ST @ 10mm/mV
80ms PostJ
SPEED : 2.7 Km/Hr.
GRADE : 10.0 %

LINKED MEDIAN

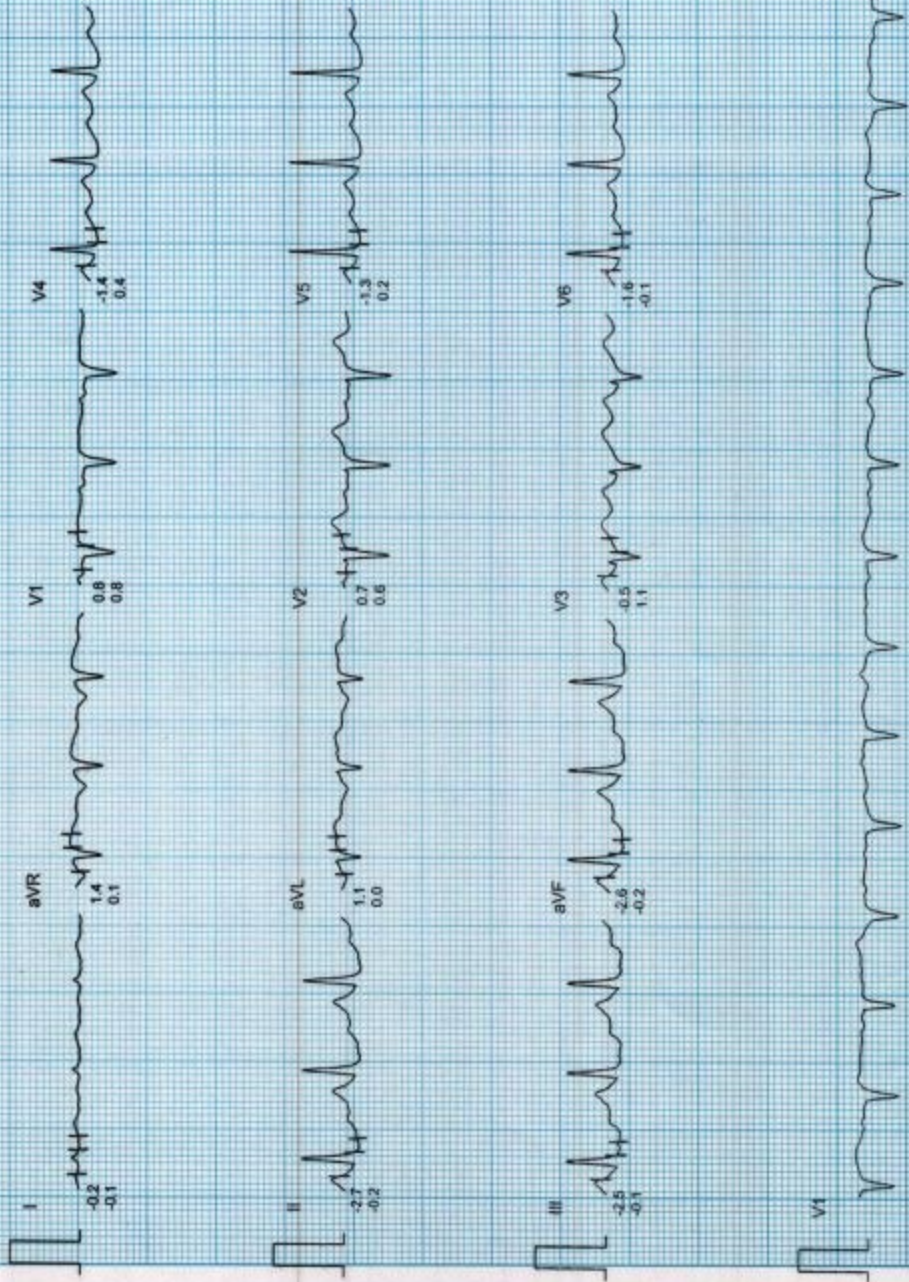

CHANDAN HEALTH CARE LTD.

Ms. MEENA MEHTA
I.D. : 59522122
AGE/SEX : 49/F
RECORDED : 12-9-2021 13:12

RATE : 120 BPM
B.P. : 130/70 mmHg

ST @ 10mm/mV
80ms PostJ
SPEED : 4.0 Km/Hr.
GRADE : 12.0 %

LINKED MEDIAN

BRUCE
EXERCISE 2
PHASE TIME : 5:59
STAGE TIME : 2:59

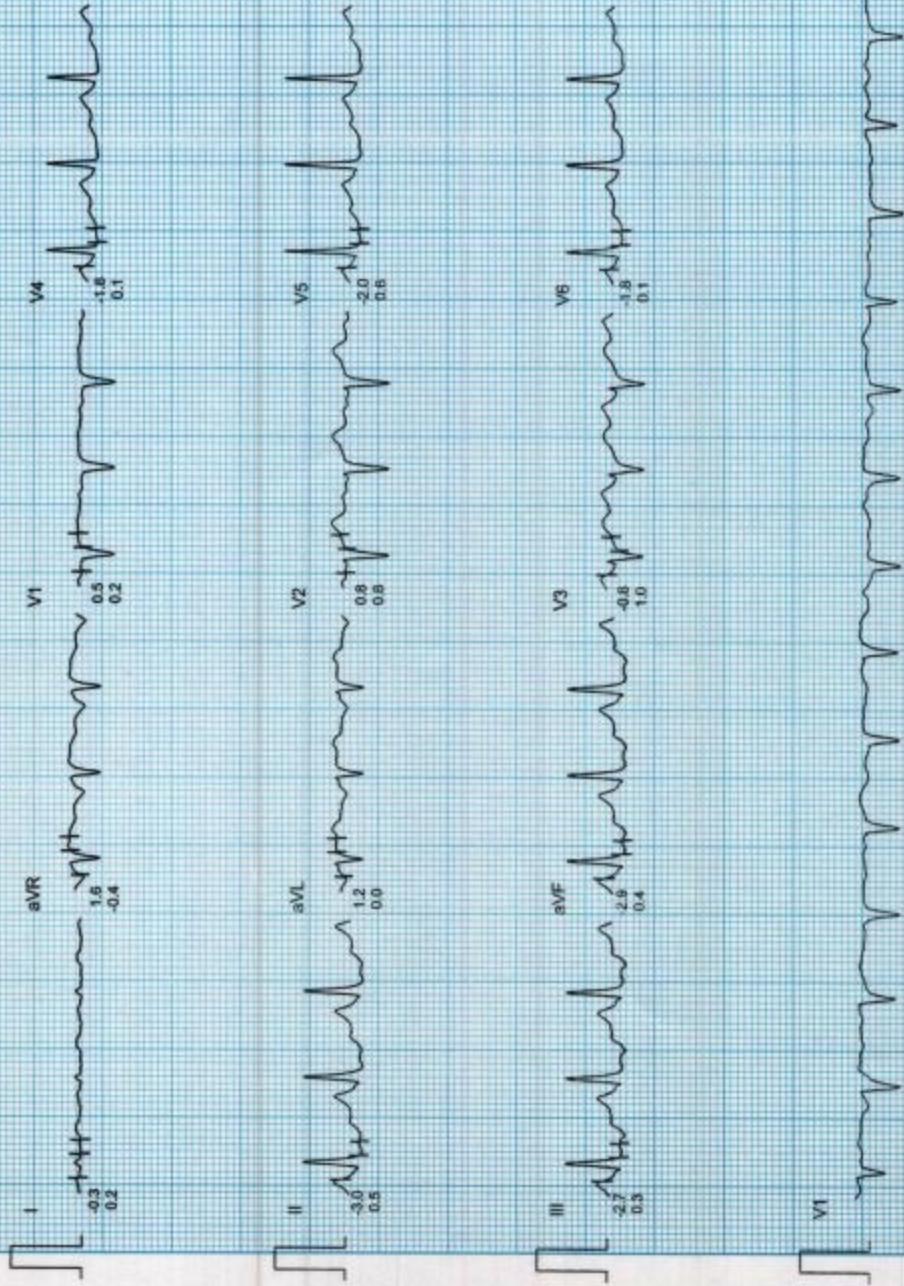

Ms. MEENA MEHTA
I.D. : 59522122
AGE/SEX : 49/F
RECORDED : 12-9-2021 13:12

RATE : 142 BPM
B.P. : 140/70 mmHg

BRUCE
EXERCISE 3
PHASE TIME : 8:59
STAGE TIME : 2:59

ST @ 10mm/mV
80ms PostJ
SPEED : 5.4 Km/Hr.
GRADE : 14.0 %

LINKED MEDIAN

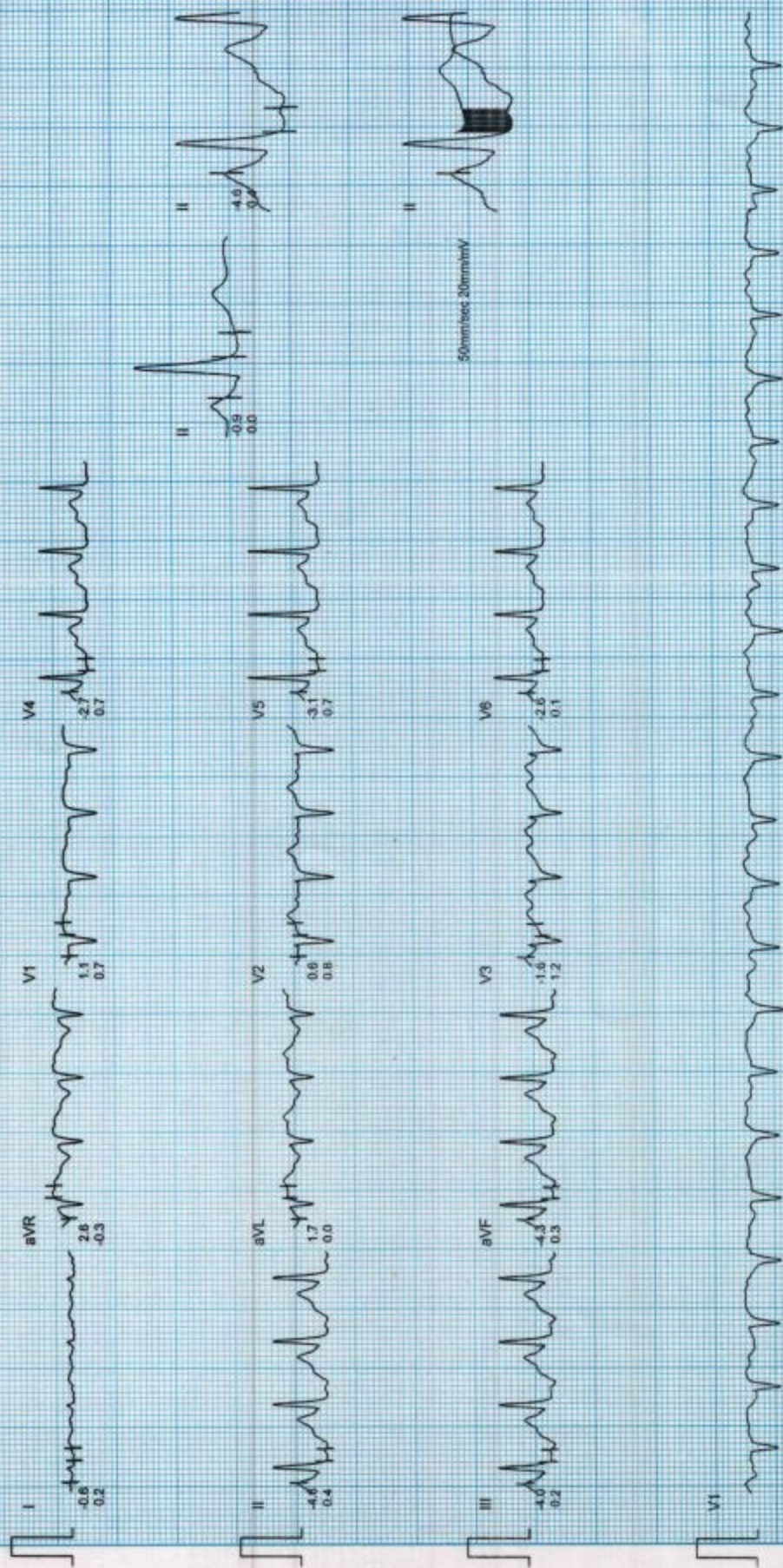

Ms. MEENA MEHTA
I.D. : 59522122
AGE/SEX : 49/F
RECORDED : 12-9-2021 13.12

RATE : 146 BPM
B.P. : 140/70 mmHg

BRUCE
EXERCISE 4 (EVENT)
PHASE TIME : 9:09
STAGE TIME : 0:09

ST @ 10mm/mV
80ms PostU
SPEED : 6.7 Km./Hr.
GRADE : 16.0 %

RAW E.C.G.

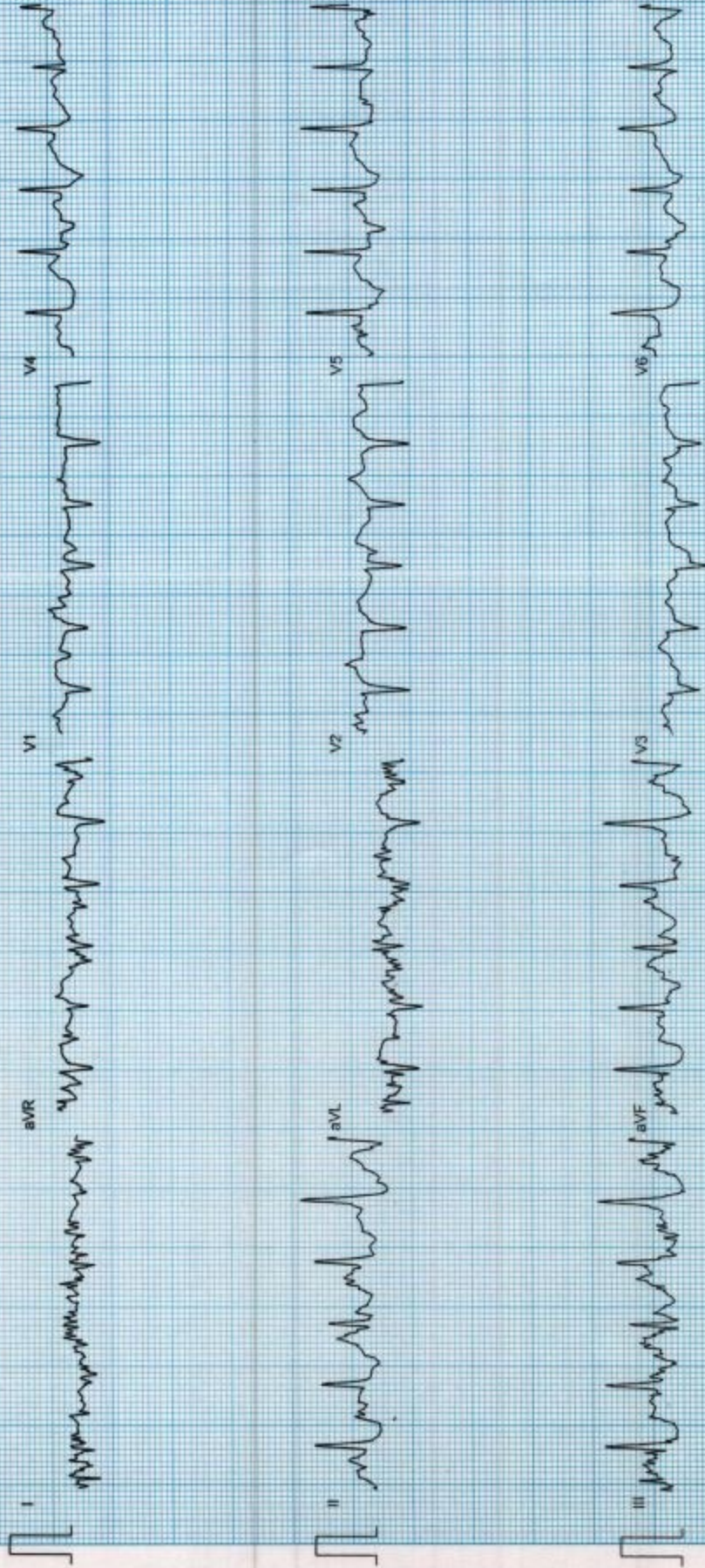

CHANDAN HEALTH CARE LTD.

MEDISEARCH, MEDIACT SYSTEMS

MS. MEENA MEHTA

I.D. : 59522122

AGE/SEX : 49/F

RECORDED : 12-9-2021 13:12

RATE : 148 BPM

B.P. : 140/70 mmHg

BRUCE

PEAK EXER

PHASE TIME : 9:12

STAGE TIME : 0:12

ST @ 10mm/mV

80ms PosU

SPEED : 6.7 Km/Hr.

GRADE : 16.0 %

MIXED E.C.G.



Filtered

Computer Corrected Baseline

25mm/sec, 10mm/mV

Ms MEENA MEHTA
I.D. : 59522122
AGE/SEX : 49/F
RECORDED : 12-9-2021 13:12

RATE : 124 BPM
B.P. : 140/70 mmHg

ST @ 10mm/mV
80ms PostJ
SPEED : 0.0 Km./Hr.
GRADE : 0.0 %
RAW E.C.G.

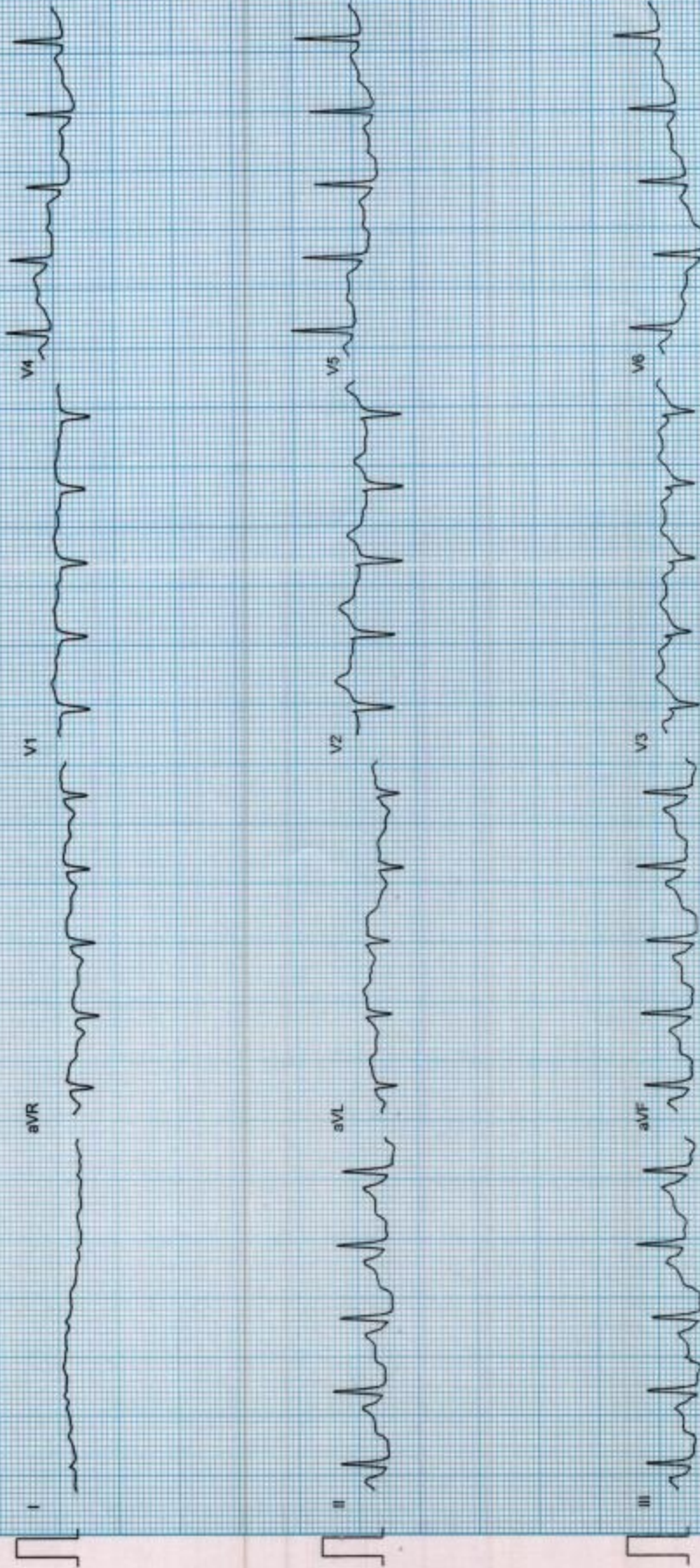

CHANDAN HEALTH CARE LTD.

MEDISEARCH, MEDIACT SYSTEMS

Ms. MEENA MEHTA
I.D. : 59522122
AGE/SEX : 49/F
RECORDED : 12-9-2021 13:12

RATE : 106 BPM
B.P. : 140/70 mmHg

BRUCE
RECOVERY (EVENT)
PHASE TIME : 1:06

ST @ 10mm/mV
80ms PostJ
SPEED : 0.0 Km/Hr.
GRADE : 0.0 %
RAW ECG

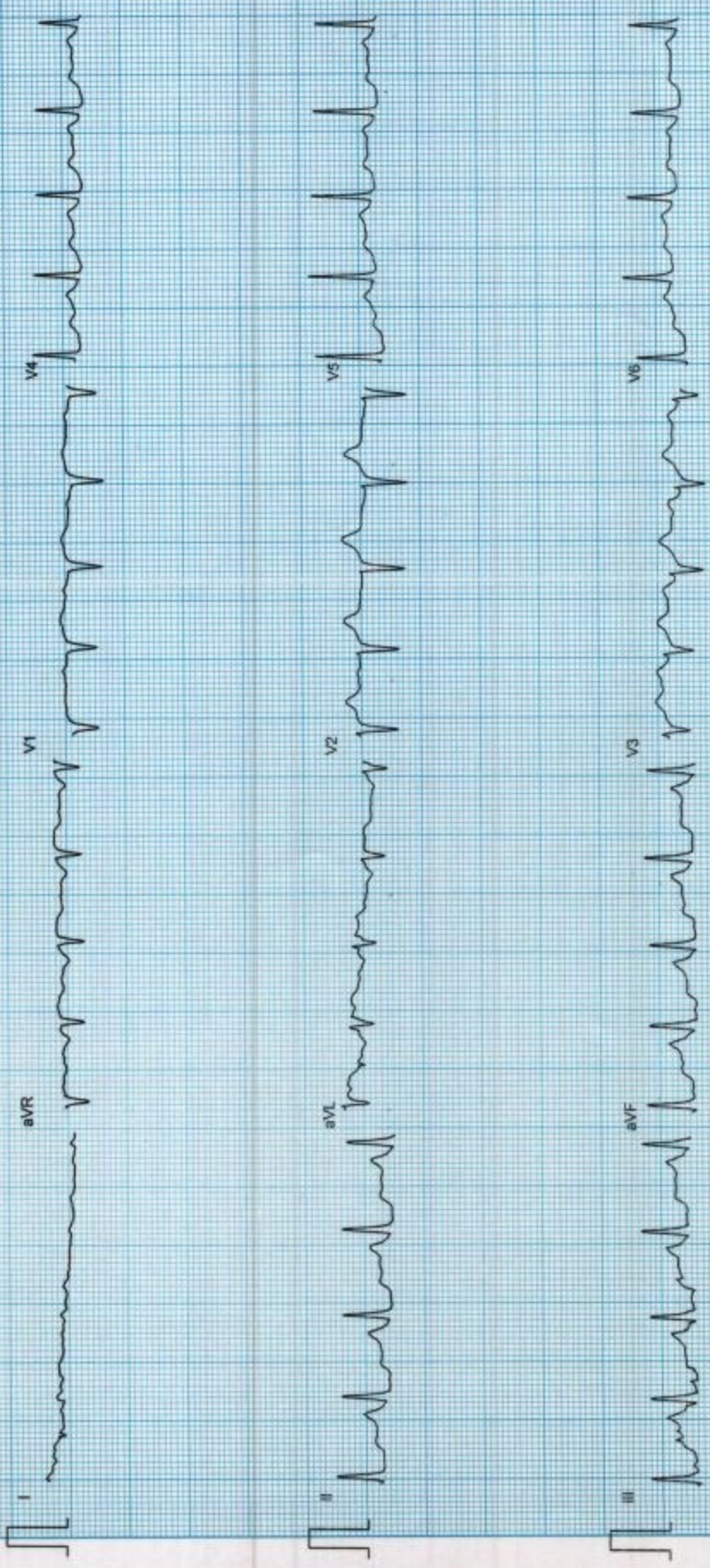

Filtered

25mm/sec 10mm/mV

CardCom, INDIA Ph: 091-731-2620740, Tele: 091-731-2431214

CHANDAN HEALTH CARE LTD.

MF01SEARCH, MEDIATECT SYSTEMS

Ms. MEENA MEHTA
I.D. : 59522122
AGE/SEX : 49/F
RECORDED : 12-9-2021 13:12

RATE : 95 BPM
B.P. : 140/70 mmHg

ST @ 10mm/mV
80ms PostJ
SPEED : 0.0 Km/Hr
GRADE : 0.0 %
RAW E.C.G.

BRUCE
RECOVERY (EVENT)
PHASE TIME : 2:01

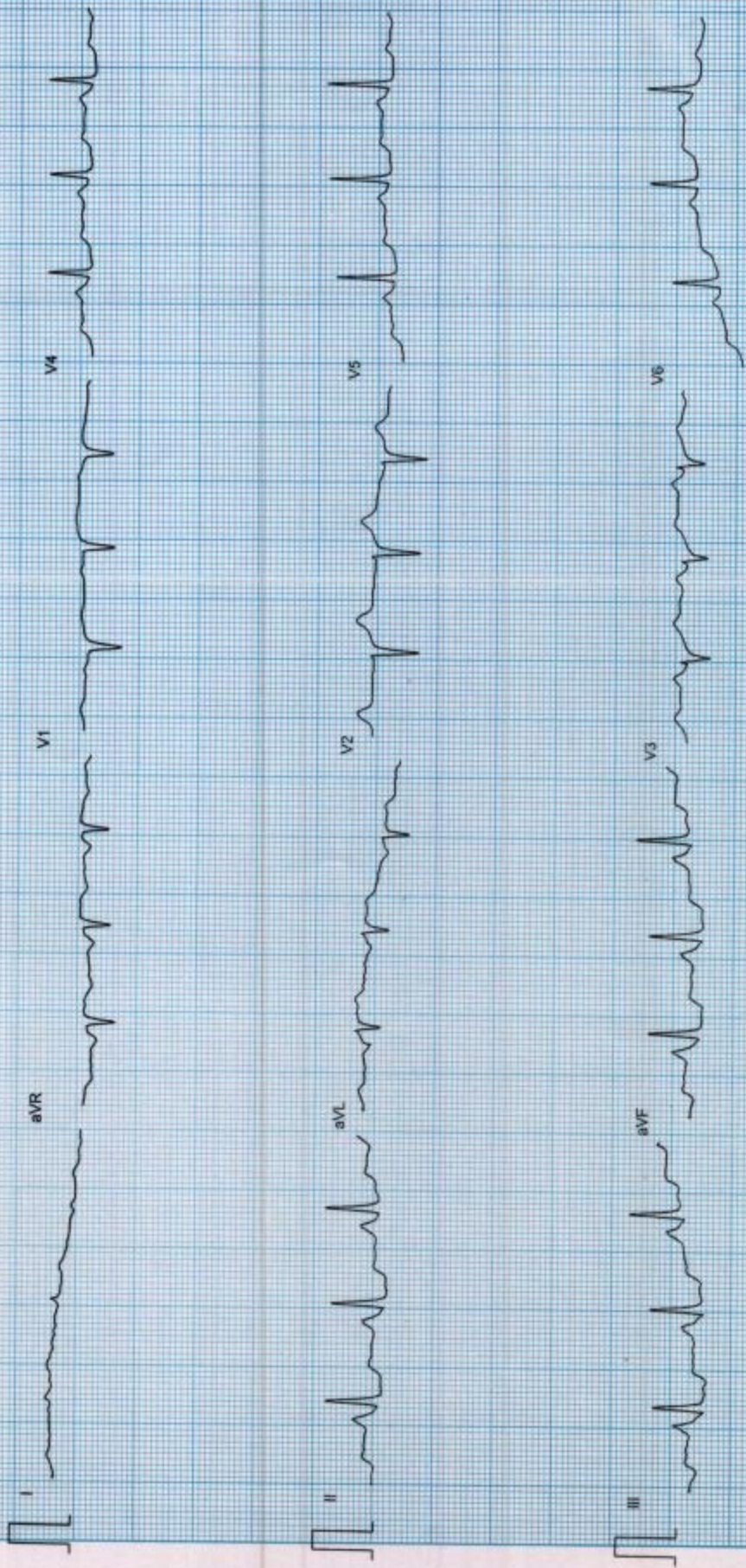

Filtered

25mm/s/sec 10mm/mV

CardoCom, INDIA Ph. 091-731-2820740, TeleFax 091-731-2431214

CHANDAN DIAGNOSTIC CENTRE

Add: 99, Shivaji Nagar Mahmoorganj, Varanasi

Ph: 9235447795,0542-2223232

CIN : U85110DL2003PLC308206

Patient Name	: Mrs.MEENA MEHTA-PKG10000237	Registered On	: 12/Sep/2021 10:27:28
Age/Gender	: 49 Y 0 M 0 D /F	Collected	: 12/Sep/2021 10:58:07
UHID/MR NO	: CVAR.0000021882	Received	: 12/Sep/2021 11:00:54
Visit ID	: CVAR0059522122	Reported	: 12/Sep/2021 13:34:18
Ref Doctor	: Dr.Mediwheel - Arcofemi Health Care Ltd.	Status	: Final Report

DEPARTMENT OF HAEMATOLOGY

MEDIWHEEL BANK OF BARODA FEMALE ABOVE 40 YRS

Test Name	Result	Unit	Bio. Ref. Interval	Method
Blood Group (ABO & Rh typing) * , Blood				
Blood Group	B			
Rh (Anti-D)	POSITIVE			
COMPLETE BLOOD COUNT (CBC) * , Blood				
Haemoglobin	10.80	g/dl	13.5-17.5	PHOTOMETRIC
TLC (WBC)	4,830.00	/Cu mm	4000-10000	ELECTRONIC IMPEDANCE
<u>DLC</u>				
Polymorphs (Neutrophils)	55.00	%	55-70	ELECTRONIC IMPEDANCE
Lymphocytes	35.00	%	25-40	ELECTRONIC IMPEDANCE
Monocytes	6.00	%	3-5	ELECTRONIC IMPEDANCE
Eosinophils	4.00	%	1-6	ELECTRONIC IMPEDANCE
Basophils	0.00	%	< 1	ELECTRONIC IMPEDANCE
ESR				
Observed	32.00	Mm for 1st hr.		
Corrected	14.00	Mm for 1st hr.	< 20	
PCV (HCT)	30.30	cc %	40-54	
Platelet count				
Platelet Count	1.68	LACS/cu mm	1.5-4.0	ELECTRONIC IMPEDANCE
PDW (Platelet Distribution width)	15.80	fL	9-17	ELECTRONIC IMPEDANCE
P-LCR (Platelet Large Cell Ratio)	NR	%	35-60	ELECTRONIC IMPEDANCE
PCT (Platelet Hematocrit)	0.16	%	0.108-0.282	ELECTRONIC IMPEDANCE
MPV (Mean Platelet Volume)	9.60	fL	6.5-12.0	ELECTRONIC IMPEDANCE
RBC Count				
RBC Count	3.17	Mill./cu mm	3.7-5.0	ELECTRONIC IMPEDANCE

CHANDAN DIAGNOSTIC CENTRE

Add: 99, Shivaji Nagar Mahmoorganj, Varanasi

Ph: 9235447795,0542-2223232

CIN : U85110DL2003PLC308206

Patient Name	: Mrs.MEENA MEHTA-PKG10000237	Registered On	: 12/Sep/2021 10:27:28
Age/Gender	: 49 Y 0 M 0 D /F	Collected	: 12/Sep/2021 10:58:07
UHID/MR NO	: CVAR.0000021882	Received	: 12/Sep/2021 11:00:54
Visit ID	: CVAR0059522122	Reported	: 12/Sep/2021 13:34:18
Ref Doctor	: Dr.Mediwheel - Arcofemi Health Care Ltd.	Status	: Final Report

DEPARTMENT OF HAEMATOLOGY

MEDIWHEEL BANK OF BARODA FEMALE ABOVE 40 YRS

Test Name	Result	Unit	Bio. Ref. Interval	Method
Blood Indices (MCV, MCH, MCHC)				
MCV	95.60	fl	80-100	CALCULATED PARAMETER
MCH	34.20	pg	28-35	CALCULATED PARAMETER
MCHC	35.80	%	30-38	CALCULATED PARAMETER
RDW-CV	11.40	%	11-16	ELECTRONIC IMPEDANCE
RDW-SD	39.50	fL	35-60	ELECTRONIC IMPEDANCE
Absolute Neutrophils Count	2,640.00	/cu mm	3000-7000	
Absolute Eosinophils Count (AEC)	96.00	/cu mm	40-440	



S.N. Sinha

Dr.S.N. Sinha (MD Path)

CHANDAN DIAGNOSTIC CENTRE

Add: 99, Shivaji Nagar Mahmoorganj, Varanasi

Ph: 9235447795,0542-2223232

CIN : U85110DL2003PLC308206

Patient Name	: Mrs.MEENA MEHTA-PKG10000237	Registered On	: 12/Sep/2021 10:27:29
Age/Gender	: 49 Y 0 M 0 D /F	Collected	: 12/Sep/2021 13:46:41
UHID/MR NO	: CVAR.0000021882	Received	: 12/Sep/2021 13:47:37
Visit ID	: CVAR0059522122	Reported	: 12/Sep/2021 14:17:56
Ref Doctor	: Dr.Mediwheel - Arcofemi Health Care Ltd.	Status	: Final Report

DEPARTMENT OF BIOCHEMISTRY

MEDIWHEEL BANK OF BARODA FEMALE ABOVE 40 YRS

Test Name	Result	Unit	Bio. Ref. Interval	Method
Glucose Fasting <i>Sample:Plasma</i>	89.30	mg/dl	< 100 Normal 100-125 Pre-diabetes ≥ 126 Diabetes	GOD POD

Interpretation:

- Kindly correlate clinically with intake of hypoglycemic agents, drug dosage variations and other drug interactions.
- A negative test result only shows that the person does not have diabetes at the time of testing. It does not mean that the person will never get diabetics in future, which is why an Annual Health Check up is essential.
- I.G.T = Impaired Glucose Tolerance.

Glucose PP <i>Sample:Plasma After Meal</i>	110.23	mg/dl	<140 Normal 140-199 Pre-diabetes >200 Diabetes	GOD POD
--	--------	-------	--	---------

Interpretation:

- Kindly correlate clinically with intake of hypoglycemic agents, drug dosage variations and other drug interactions.
- A negative test result only shows that the person does not have diabetes at the time of testing. It does not mean that the person will never get diabetics in future, which is why an Annual Health Check up is essential.
- I.G.T = Impaired Glucose Tolerance.



S.N. Sinha

Dr.S.N. Sinha (MD Path)

CHANDAN DIAGNOSTIC CENTRE

Add: 99, Shivaji Nagar Mahmoorganj, Varanasi

Ph: 9235447795,0542-2223232

CIN : U85110DL2003PLC308206

Patient Name	: Mrs.MEENA MEHTA-PKG10000237	Registered On	: 12/Sep/2021 10:27:29
Age/Gender	: 49 Y 0 M 0 D /F	Collected	: 12/Sep/2021 10:58:07
UHID/MR NO	: CVAR.0000021882	Received	: 13/Sep/2021 11:05:21
Visit ID	: CVAR0059522122	Reported	: 13/Sep/2021 11:37:33
Ref Doctor	: Dr.Mediwheel - Arcofemi Health Care Ltd.	Status	: Final Report

DEPARTMENT OF BIOCHEMISTRY

MEDIWHEEL BANK OF BARODA FEMALE ABOVE 40 YRS

Test Name	Result	Unit	Bio. Ref. Interval	Method
-----------	--------	------	--------------------	--------

GLYCOSYLATED HAEMOGLOBIN (HBA1C) **, EDTA BLOOD

Glycosylated Haemoglobin (HbA1c)	5.00	% NGSP		HPLC (NGSP)
Glycosylated Haemoglobin (Hb-A1c)	31.00	mmol/mol/IFCC		
Estimated Average Glucose (eAG)	96	mg/dl		

Interpretation:

NOTE:-

- eAG is directly related to A1c.
- An A1c of 7% -the goal for most people with diabetes-is the equivalent of an eAG of 154 mg/dl.
- eAG may help facilitate a better understanding of actual daily control helping you and your health care provider to make necessary changes to your diet and physical activity to improve overall diabetes management.

The following ranges may be used for interpretation of results. However, factors such as duration of diabetes, adherence to therapy and the age of the patient should also be considered in assessing the degree of blood glucose control.

Haemoglobin A1C (%)NGSP	mmol/mol / IFCC Unit	eAG (mg/dl)	Degree of Glucose Control Unit
> 8	>63.9	>183	Action Suggested*
7-8	53.0 -63.9	154-183	Fair Control
< 7	<63.9	<154	Goal**
6-7	42.1 -63.9	126-154	Near-normal glycemia
< 6%	<42.1	<126	Non-diabetic level

*High risk of developing long term complications such as Retinopathy, Nephropathy, Neuropathy, Cardiopathy, etc.

**Some danger of hypoglycemic reaction in Type 1diabetics. Some glucose intolerant individuals and "subclinical" diabetics may demonstrate HbA1C levels in this area.

N.B. : Test carried out on Automated G8 90 SL TOSOH HPLC Analyser.

CHANDAN DIAGNOSTIC CENTRE

Add: 99, Shivaji Nagar Mahmoorganj, Varanasi

Ph: 9235447795,0542-2223232

CIN : U85110DL2003PLC308206

Patient Name	: Mrs.MEENA MEHTA-PKG10000237	Registered On	: 12/Sep/2021 10:27:29
Age/Gender	: 49 Y 0 M 0 D /F	Collected	: 12/Sep/2021 10:58:07
UHID/MR NO	: CVAR.0000021882	Received	: 13/Sep/2021 11:05:21
Visit ID	: CVAR0059522122	Reported	: 13/Sep/2021 11:37:33
Ref Doctor	: Dr.Mediwheel - Arcofemi Health Care Ltd.	Status	: Final Report

DEPARTMENT OF BIOCHEMISTRY

MEDIWHEEL BANK OF BARODA FEMALE ABOVE 40 YRS

Test Name	Result	Unit	Bio. Ref. Interval	Method
-----------	--------	------	--------------------	--------

Clinical Implications:

*Values are frequently increased in persons with poorly controlled or newly diagnosed diabetes.

*With optimal control, the HbA 1c moves toward normal levels.

*A diabetic patient who recently comes under good control may still show higher concentrations of glycosylated hemoglobin. This level declines gradually over several months as nearly normal glycosylated *Increases in glycosylated hemoglobin occur in the following non-diabetic conditions: a. Iron-deficiency anemia b. Splenectomy

c. Alcohol toxicity d. Lead toxicity

*Decreases in A 1c occur in the following non-diabetic conditions: a. Hemolytic anemia b. chronic blood loss

*Pregnancy d. chronic renal failure. Interfering Factors:

*Presence of Hb F and H causes falsely elevated values. 2. Presence of Hb S, C, E, D, G, and Lepore (autosomal recessive mutation resulting in a hemoglobinopathy) causes falsely decreased values.

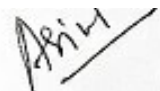

Dr. Anupam Singh
M.B.B.S,M.D.(Pathology)

CHANDAN DIAGNOSTIC CENTRE

Add: 99, Shivaji Nagar Mahmoorganj, Varanasi

Ph: 9235447795,0542-2223232

CIN : U85110DL2003PLC308206

Patient Name	: Mrs.MEENA MEHTA-PKG10000237	Registered On	: 12/Sep/2021 10:27:30
Age/Gender	: 49 Y 0 M 0 D /F	Collected	: 12/Sep/2021 10:58:07
UHID/MR NO	: CVAR.0000021882	Received	: 12/Sep/2021 11:00:54
Visit ID	: CVAR0059522122	Reported	: 12/Sep/2021 14:12:47
Ref Doctor	: Dr.Mediwheel - Arcofemi Health Care Ltd.	Status	: Final Report

DEPARTMENT OF BIOCHEMISTRY

MEDIWHEEL BANK OF BARODA FEMALE ABOVE 40 YRS

Test Name	Result	Unit	Bio. Ref. Interval	Method
BUN (Blood Urea Nitrogen) * <i>Sample:Serum</i>	9.80	mg/dL	7.0-23.0	CALCULATED
Creatinine <i>Sample:Serum</i>	0.92	mg/dl	0.5-1.2	MODIFIED JAFFES
e-GFR (Estimated Glomerular Filtration Rate) <i>Sample:Serum</i>	73.10	ml/min/1.73m ²	90-120 Normal - 60-89 Near Normal	CALCULATED
Uric Acid <i>Sample:Serum</i>	4.40	mg/dl	2.5-6.0	URICASE
L.F.T.(WITH GAMMA GT) * , Serum				
SGOT / Aspartate Aminotransferase (AST)	23.50	U/L	< 35	IFCC WITHOUT P5P
SGPT / Alanine Aminotransferase (ALT)	18.30	U/L	< 40	IFCC WITHOUT P5P
Gamma GT (GGT)	14.10	IU/L	11-50	OPTIMIZED SZAZING
Protein	7.60	gm/dl	6.2-8.0	BIRUET
Albumin	4.00	gm/dl	3.8-5.4	B.C.G.
Globulin	3.60	gm/dl	1.8-3.6	CALCULATED
A:G Ratio	1.11		1.1-2.0	CALCULATED
Alkaline Phosphatase (Total)	89.00	U/L	42.0-165.0	IFCC METHOD
Bilirubin (Total)	0.80	mg/dl	0.3-1.2	JENDRASSIK & GROF
Bilirubin (Direct)	0.30	mg/dl	< 0.30	JENDRASSIK & GROF
Bilirubin (Indirect)	0.50	mg/dl	< 0.8	JENDRASSIK & GROF
LIPID PROFILE (MINI) * , Serum				
Cholesterol (Total)	136.00	mg/dl	<200 Desirable 200-239 Borderline High > 240 High	CHOD-PAP
HDL Cholesterol (Good Cholesterol)	33.30	mg/dl	30-70	DIRECT ENZYMATIC
LDL Cholesterol (Bad Cholesterol)	90	mg/dl	< 100 Optimal 100-129 Nr. Optimal/Above Optimal 130-159 Borderline High 160-189 High > 190 Very High	CALCULATED
VLDL	13.06	mg/dl	10-33	CALCULATED
Triglycerides	65.30	mg/dl	< 150 Normal 150-199 Borderline High	GPO-PAP

CHANDAN DIAGNOSTIC CENTRE

Add: 99, Shivaji Nagar Mahmoorganj, Varanasi

Ph: 9235447795,0542-2223232

CIN : U85110DL2003PLC308206

Patient Name	: Mrs.MEENA MEHTA-PKG10000237	Registered On	: 12/Sep/2021 10:27:30
Age/Gender	: 49 Y 0 M 0 D /F	Collected	: 12/Sep/2021 10:58:07
UHID/MR NO	: CVAR.0000021882	Received	: 12/Sep/2021 11:00:54
Visit ID	: CVAR0059522122	Reported	: 12/Sep/2021 14:12:47
Ref Doctor	: Dr.Mediwheel - Arcofemi Health Care Ltd.	Status	: Final Report

DEPARTMENT OF BIOCHEMISTRY

MEDIWHEEL BANK OF BARODA FEMALE ABOVE 40 YRS

Test Name	Result	Unit	Bio. Ref. Interval	Method
-----------	--------	------	--------------------	--------

200-499 High
>500 Very High



S.N. Sinha

Dr.S.N. Sinha (MD Path)

CHANDAN DIAGNOSTIC CENTRE

Add: 99, Shivaji Nagar Mahmoorganj, Varanasi

Ph: 9235447795,0542-2223232

CIN : U85110DL2003PLC308206

Patient Name	: Mrs.MEENA MEHTA-PKG10000237	Registered On	: 12/Sep/2021 10:27:29
Age/Gender	: 49 Y 0 M 0 D /F	Collected	: 12/Sep/2021 13:46:41
UHID/MR NO	: CVAR.0000021882	Received	: 12/Sep/2021 13:47:37
Visit ID	: CVAR0059522122	Reported	: 12/Sep/2021 14:26:32
Ref Doctor	: Dr.Mediwheel - Arcofemi Health Care Ltd.	Status	: Final Report

DEPARTMENT OF CLINICAL PATHOLOGY

MEDIWHEEL BANK OF BARODA FEMALE ABOVE 40 YRS

Test Name	Result	Unit	Bio. Ref. Interval	Method
-----------	--------	------	--------------------	--------

URINE EXAMINATION, ROUTINE * , Urine

Color	PALE YELLOW			
Specific Gravity	1.010			
Reaction PH	Acidic (6.0)			DIPSTICK
Protein	ABSENT	mg %	< 10 Absent 10-40 (+) 40-200 (++) 200-500 (+++) > 500 (++++)	DIPSTICK
Sugar	ABSENT	gms%	< 0.5 (+) 0.5-1.0 (++) 1-2 (+++) > 2 (++++)	DIPSTICK
Ketone	ABSENT			DIPSTICK
Bile Salts	ABSENT			
Bile Pigments	ABSENT			
Urobilinogen(1:20 dilution)	ABSENT			
Microscopic Examination:				
Epithelial cells	OCCASIONAL			MICROSCOPIC EXAMINATION
Pus cells	ABSENT			MICROSCOPIC EXAMINATION
RBCs	ABSENT			MICROSCOPIC EXAMINATION
Cast	ABSENT			
Crystals	ABSENT			MICROSCOPIC EXAMINATION
Others	ABSENT			

STOOL, ROUTINE EXAMINATION * , Stool

Color	BROWNISH
Consistency	SEMI SOLID
Reaction (PH)	Acidic (6.5)
Mucus	ABSENT
Blood	ABSENT
Worm	ABSENT
Pus cells	ABSENT

CHANDAN DIAGNOSTIC CENTRE

Add: 99, Shivaji Nagar Mahmoorganj, Varanasi

Ph: 9235447795,0542-2223232

CIN : U85110DL2003PLC308206

Patient Name	: Mrs.MEENA MEHTA-PKG10000237	Registered On	: 12/Sep/2021 10:27:29
Age/Gender	: 49 Y 0 M 0 D /F	Collected	: 12/Sep/2021 13:46:41
UHID/MR NO	: CVAR.0000021882	Received	: 12/Sep/2021 13:47:37
Visit ID	: CVAR0059522122	Reported	: 12/Sep/2021 14:26:32
Ref Doctor	: Dr.Mediwheel - Arcofemi Health Care Ltd.	Status	: Final Report

DEPARTMENT OF CLINICAL PATHOLOGY

MEDIWHEEL BANK OF BARODA FEMALE ABOVE 40 YRS

Test Name	Result	Unit	Bio. Ref. Interval	Method
RBCs	ABSENT			
Ova	ABSENT			
Cysts	ABSENT			
Others	ABSENT			

SUGAR, FASTING STAGE * , Urine

Sugar, Fasting stage	ABSENT	gms%
----------------------	--------	------

Interpretation:

(+) < 0.5
(++) 0.5-1.0
(+++) 1-2
(++++) > 2

SUGAR, PP STAGE * , Urine

Sugar, PP Stage	ABSENT
-----------------	--------

Interpretation:

(+) < 0.5 gms%
(++) 0.5-1.0 gms%
(+++) 1-2 gms%
(++++) > 2 gms%



S.N. Sinha

Dr.S.N. Sinha (MD Path)

CHANDAN DIAGNOSTIC CENTRE

Add: 99, Shivaji Nagar Mahmoorganj, Varanasi

Ph: 9235447795,0542-2223232

CIN : U85110DL2003PLC308206

Patient Name	: Mrs.MEENA MEHTA-PKG10000237	Registered On	: 12/Sep/2021 10:27:30
Age/Gender	: 49 Y 0 M 0 D /F	Collected	: 12/Sep/2021 10:58:06
UHID/MR NO	: CVAR.0000021882	Received	: 13/Sep/2021 10:11:11
Visit ID	: CVAR0059522122	Reported	: 13/Sep/2021 11:08:11
Ref Doctor	: Dr.Mediwheel - Arcofemi Health Care Ltd.	Status	: Final Report

DEPARTMENT OF IMMUNOLOGY

MEDIWHEEL BANK OF BARODA FEMALE ABOVE 40 YRS

Test Name	Result	Unit	Bio. Ref. Interval	Method
-----------	--------	------	--------------------	--------

THYROID PROFILE - TOTAL **, Serum

T3, Total (tri-iodothyronine)	125.62	ng/dl	84.61–201.7	CLIA
T4, Total (Thyroxine)	9.63	ug/dl	3.2-12.6	CLIA
TSH (Thyroid Stimulating Hormone)	1.98	μIU/mL	0.27 - 5.5	CLIA

Interpretation:

0.3-4.5	μIU/mL	First Trimester
0.4-4.2	μIU/mL	Adults 21-54 Years
0.5-4.6	μIU/mL	Second Trimester
0.5-8.9	μIU/mL	Adults 55-87 Years
0.7-64	μIU/mL	Child(21 wk - 20 Yrs.)
0.7-27	μIU/mL	Premature 28-36 Week
0.8-5.2	μIU/mL	Third Trimester
1-39	μIU/mL	Child 0-4 Days
1.7-9.1	μIU/mL	Child 2-20 Week
2.3-13.2	μIU/mL	Cord Blood > 37Week

1) Patients having low T3 and T4 levels but high TSH levels suffer from primary hypothyroidism, cretinism, juvenile myxedema or autoimmune disorders.

2) Patients having high T3 and T4 levels but low TSH levels suffer from Grave's disease, toxic adenoma or sub-acute thyroiditis.

3) Patients having either low or normal T3 and T4 levels but low TSH values suffer from iodine deficiency or secondary hypothyroidism.

4) Patients having high T3 and T4 levels but normal TSH levels may suffer from toxic multinodular goiter. This condition is mostly a symptomatic and may cause transient hyperthyroidism but no persistent symptoms.

5) Patients with high or normal T3 and T4 levels and low or normal TSH levels suffer either from T3 toxicosis or T4 toxicosis respectively.

6) In patients with non thyroidal illness abnormal test results are not necessarily indicative of thyroidism but may be due to adaptation to the catabolic state and may revert to normal when the patient recovers.

7) There are many drugs for eg. Glucocorticoids, Dopamine, Lithium, Iodides, Oral radiographic dyes, etc. which may affect the thyroid function tests.

8) Generally when total T3 and total T4 results are indecisive then Free T3 and Free T4 tests are recommended for further confirmation along with TSH levels.

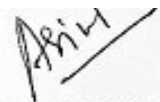

Dr. Anupam Singh
M.B.B.S,M.D.(Pathology)

CHANDAN DIAGNOSTIC CENTRE

Add: 99, Shivaji Nagar Mahmoorganj, Varanasi

Ph: 9235447795,0542-2223232

CIN : U85110DL2003PLC308206

Patient Name	: Mrs.MEENA MEHTA-PKG10000237	Registered On	: 12/Sep/2021 10:27:31
Age/Gender	: 49 Y 0 M 0 D /F	Collected	: N/A
UHID/MR NO	: CVAR.0000021882	Received	: N/A
Visit ID	: CVAR0059522122	Reported	: 13/Sep/2021 09:23:43
Ref Doctor	: Dr.Mediwheel - Arcofemi Health Care Ltd.	Status	: Final Report

DEPARTMENT OF X-RAY

MEDIWHEEL BANK OF BARODA FEMALE ABOVE 40 YRS

X-RAY DIGITAL CHEST PA *

(500 mA COMPUTERISED UNIT SPOT FILM DEVICE)

DIGITAL CHEST P-A VIEW

- Soft tissue shadow appears normal.
- Bony cage is normal.
- Diaphragmatic shadows are normal on both sides.
- Costo-phrenic angles are bilaterally clear.
- Trachea is central in position.
- Cardiac size & contours are normal.
- Hilar shadows are normal.
- Pulmonary vascularity & distribution are normal.
- Pulmonary parenchyma did not reveal any significant lesion.

IMPRESSION : N O R M A L S K I A G R A M

*** End Of Report ***

(**) Test Performed at Chandan Speciality Lab.

Result/s to Follow:

ECG / EKG, ULTRASOUND WHOLE ABDOMEN (UPPER & LOWER), TREAD MILL TEST, PAP SMEAR FOR CYTOLOGICAL EXAMINATION



Dr Raveesh Chandra Roy (MD-Radio)

This report is not for medico legal purpose. If clinical correlation is not established, kindly repeat the test at no additional cost within seven days.

Facilities: Pathology, Bedside Sample Collection, Health Check-ups, Digital X-Ray, ECG (Bedside also), Allergy Testing, Test And Health Check-ups, Ultrasonography, Sonomammography, Bone Mineral Density (BMD), Doppler Studies, 2D Echo, CT Scan, MRI, Blood Bank, TMT, EEG, PFT, OPG, Endoscopy, Digital Mammography, Electromyography (EMG), Nerve Conduction Velocity (NCV), Audiometry, Brainstem Evoked Response Audiometry (BERA), Colonoscopy, Ambulance Services, Online Booking Facilities for Diagnostics, Online Report Viewing *

365 Days Open

*Facilities Available at Select Location



P- 93, Shivaji Nagar Colony, Mahmoorganj,
Varanasi, Uttar Pradesh 221010, India

Latitude

Longitude

25.305419°

82.979128°

LOCAL 12:25:28

SUNDAY 09.12.2021

GMT 06:55:28

ALTITUDE 19 METER