



Mediwheel
...Your wellness partner

Arcofemi Healthcare Pvt Ltd

(Formerly known as Arcofemi Healthcare Ltd)

F-701A, Lado Sarai, Mehrauli, New Delhi - 110030

Email: wellness@mediwheel.in, Website: www.mediwheel.in

Tel: +91-11-41195959, Fax: +91-11-29523020

CIN: U24240DL2011PTC216307

MEDICAL FITNESS CERTIFICATE

(To be signed by a registered medical practitioner holding a Medical degree)

This is to certify that **Mr. Rishiraj Jaiswal** aged, **22yr**. Based on the examination, I certify that he is in good mental and physical health and it is free from any physical defects such as deafness, colour blindness, and any chronic or contagious diseases.

Place: Indore

Date: 24/05/2024

M. Rishiraj
MBBS
BCMR.47093

Name & Signature of

Medical officer

MR. RISHIRAJ JAISWAL
MEDIWHEEL**22 Years /M**
24-05-2024**HEAMOGRAM**

Test Name	Results	Normal Range
Haemoglobin (HB)	13.0	13 - 18 gm%
R.B.C. Count	4.37	4.5 - 5.5 milli./cu.mm
PCV	43.0	40 - 50 %
MCV	98.40	80 - 95 fl
MCH	29.75	27 - 32 pg
MCHC	30.23	31.5 - 34.5 %
TOTAL WBC COUNT	4,200	4,000 to 11,000 /cu.mm
DIFFERENTIAL WBC COUNT	.	
Neutrophils	60	40 - 75 %
Lymphocytes	35	20 - 40 %
Monocytes	03	02 - 08 %
Eosinophils	02	01 - 05 %
Basophils	00	00 - 01 %
PLATELET COUNT	2.34	1.5 - 4 Lacs/cu.mm.
E.S.R	11	M- 0-10 at the end of 1 hr. F- 0-20 at the end of 1 hr

Dr. POOJA PRAPANNA
MD**DR. POOJA PRAPANNA**
M.D.

Note :- All pathological tests have technical and biological limitations. Please correlate clinically as well as with other investigative findings.
A review should be requested in case of any disparity. This report is not valid for medicolegal purpose.

MR. RISHIRAJ JAISWAL**22 Years /M****MEDIWHEEL****24-05-2024**

Test Name	Results	Normal Range
<u>BIOCHEMISTRY</u>		
CREATININE	0.96	0.6 - 1.4 mg\dl
TOTAL BILIRUBIN	0.82	0 - 1 mg/dl
DIRECT BILIRUBIN	0.11	<0.25 mg/dl
INDIRECT BILIRUBIN	0.71	< 1.0 mg/dl
FASTING BLOOD SUGAR	70.0	70 - 110 mg/dl
S.G.P.T	20.0	0 - 45 IU\l
BUN	09	5 - 21 Mg/dl

Dr. POOJA PRAPANNA
MD
DR. POOJA PRAPANNA
M.D.

Note :- All pathological tests have technical and biological limitations. Please correlate clinically as well as with other investigative findings.
A review should be requested in case of any disparity. This report is not valid for medicolegal purpose.

MR. RISHIRAJ JAISWAL
MEDIWHEEL

22 Years /M
24-05-2024

BLOOD GROUP

Test Name	Results	Normal Range
BLOOD GROUP	: -	
"ABO " GROUP	"A"	
Rh (D) Factor	Positive	

(Cross matching & recheck of Blood Group is mandatory before any transfusion)

Dr. POOJA PRAPANNA
MD

DR. POOJA PRAPANNA
M.D.

Note :- All pathological tests have technical and biological limitations. Please correlate clinically as well as with other investigative findings.
A review should be requested in case of any disparity. This report is not valid for medicolegal purpose.

MR. RISHIRAJ JAISWAL**22 Years /M****MEDIWHEEL****24-05-2024****BLOOD EXAMINATION REPORT**

Test Name	Results	Normal Range
P.P. BLOOD SUGAR	80.0	upto 140 mg/dl

DR. POOJA PRAPANNA
MP
DR. POOJA PRAPANNA
M.D.

Note :- All pathological tests have technical and biological limitations. Please correlate clinically as well as with other investigative findings.
A review should be requested in case of any disparity. This report is not valid for medicolegal purpose.

MR. RISHIRAJ JAISWAL
MEDIWHEEL22 Years /M
24-05-2024**URINE EXAMINATION**

Test Name	Results	Normal Range
Quantity	30 ml	
Colour	Pale Yellow	
Appearance	Clear	
Deposits	Absent	
Specific Gravity	1.015	
Reaction	Acidic	
CHEMICAL EXAMINATION	.	
Albumin	Nil	
Sugar	Nil	
Ketones	Absent	
Bile Pigments	Negative	
Bile Salt	Negative	
Hematuria	Negative	
MICROSCOPIC EXAMINATION	.	
Pus Cells	2- 3 /hpf	
Red Blood Cells	Nil/hpf	
Epithelial Cell	1 - 2 /hpf	
Crystals	Ca Oxalate	
Casts	Absent	

Dr. POOJA PRAPANNA
DR. POOJA PRAPANNA
M.D.

Note :- All pathological tests have technical and biological limitations. Please correlate clinically as well as with other investigative findings.
A review should be requested in case of any disparity. This report is not valid for medicolegal purpose.

4D SONOGRAPHY • COLOR DOPPLER • ECHO • PATHOLOGY • DIGITAL X-RAY & OPG • TMT • ECG • HOLTER

MR. RISHIRAJ JAISWAL

22 Yrs./M

MEDIWEEL

24th May, 2024

X-RAY CHEST PA VIEW

Bony cage is normal.

Trachea is central. C.P. angles are clear.

Cardiac contour and cardiothoracic ratio are normal.

Lung fields are clear.

DR.D.S.CHHABRA.
M.D.



भारत सरकार

Government of India

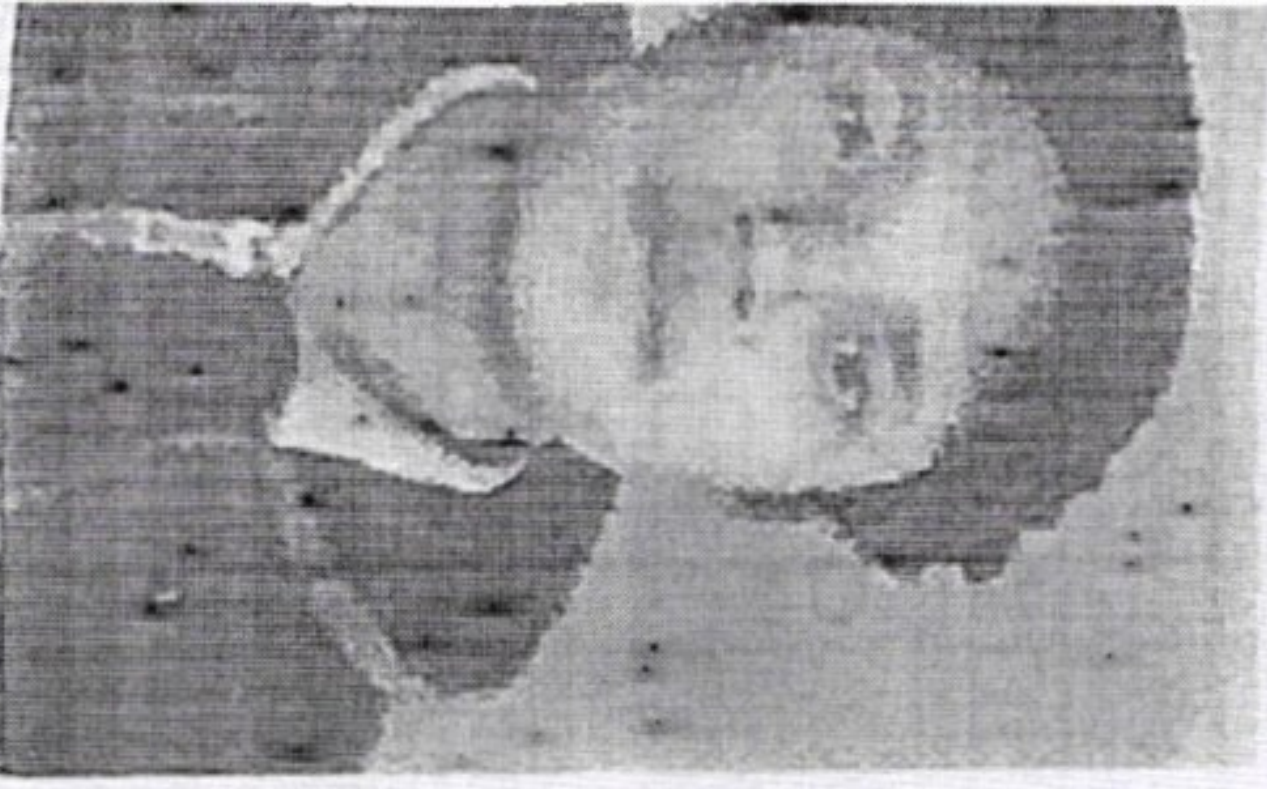

ऋषिराज जायसवाल

Rishiraj Jaiswal

जन्म तिथि/DOB: 20/01/2002

पुरुष/ MALE



R Jaiswal

Issue Date: 30/12/2019

5864 3320 8368

VID : 9143 1634 6437 2660

भारत आहार, जैसी पर्याज

10mm/mV 0.25-35Hz AC50
I

24-05-2024 07:26:19 Mr. Rishi Deep Jaiswal
aVR V1

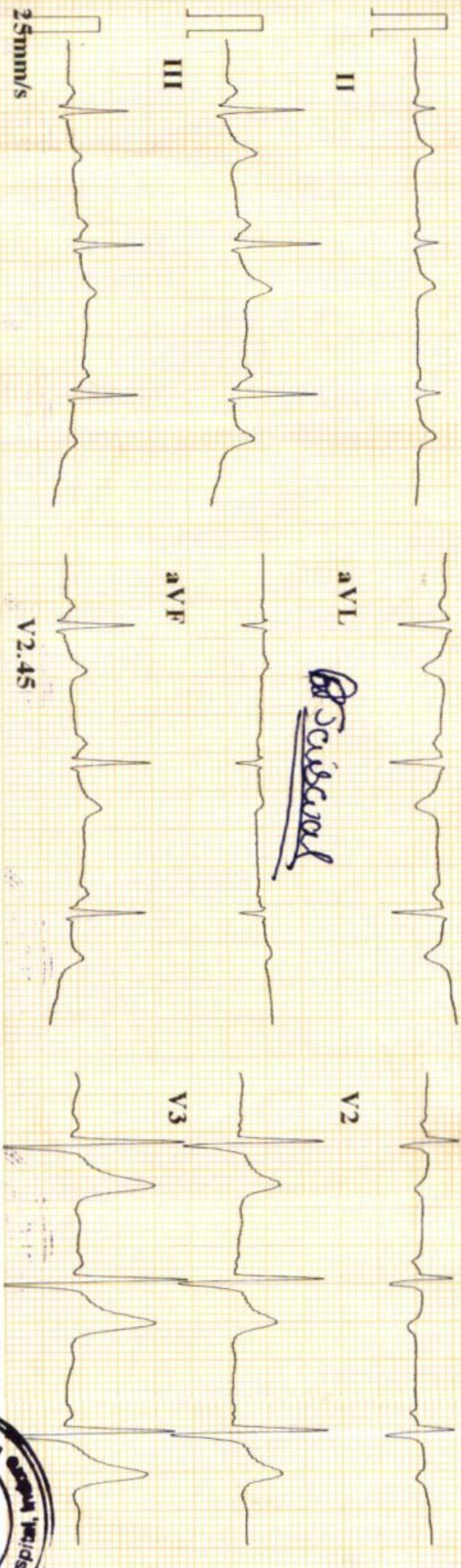

ID : 050608-0726
 Name :
 Age : 22 yr
 Sex : Male
 BP :
 Height : cm
 Weight : kg
 HR : 76 bpm
 P Dur : 97 ms
 PR int : 117 ms
 QRS Dur : 90 ms
 QT/QTc int : 340/383 ms
 P/QRS/T axis : 63/70/45 °
 RV5/SV1 amp : 1.500/0.402 mV
 RV5+SV1 amp : 1.902 mV
 RV6/SV2 amp : 1.178/0.829 mV

Minnesota Code:
 6-5-0
 9-4-1(V3)

Diagnosis Information:
 800: Sinus Rhythm
 401: Short PR Interval

Report Confirmed by:

Dr. Priyank Jain
 M.B.B.S, M.D, D.M.
 Reg. No. 19547



CARDIART

VA: UCVA - 6/6 UCVA Near- N6

IOP(1): 15 at 11:08 AM

Appearance: Normal

Appendages: Normal

Conjunctiva: Normal

Sclera: Normal

Cornea: Size/Shape/Surface Normal

Anterior Chamber: Normal depth, No cells/flare

Pupil: Round shape, Normal direct & Consensual reflex

Iris: Within normal Limits

Lens: Clear, Crystalline, Central

Extra Ocular Movements: Unocular and

Binocular movements full and normal

IAGNOSIS

1. Encounter for examination of eyes and vision without abnormal findings - **201.00**

VA: UCVA - 6/6 UCVA Near- N6

IOP(1): 17 at 11:08 AM

Appearance: Normal

Appendages: Normal

Conjunctiva: Normal

Sclera: Normal

Cornea: Size/Shape/Surface Normal

Anterior Chamber: Normal depth, No cells/flare

Pupil: Round shape, Normal direct & Consensual reflex

Iris: Within normal Limits

Lens: Clear, Crystalline, Central

Extra Ocular Movements: Unocular and

Binocular movements full and normal



Dr. Raju Maglawat

Printed on: 24 May'2024, 11:22 AM

Patient :	MR. RISHIRAJ JAISWAL	Doctor :	Dr. RAJU MAGLAWAT
Age Sex :	23 years 0 months /Male	Facility :	Dr Agarwal's Eye Hospital's Janjivanwala Square
Contact :	8349200102	Appt. Dt :	24 May'24
MR No. :	JWS:77516/24	Address :	896/9 nanda nagar, Indore G P O., Indore, MADHYA PRADESH 452001
Note Dt :	24 May'24		

OPD SUMMARY

HISTORY

Visit: Routine Checkup
 Chief Complaints : None
 Ophthalmic History : None
 Systemic History : None
 Allergies : None

REFRACTION

R/OD

L/OS

Keratometry:

Keratometry:

	Value	Axis
Kh	41.75	162
Kv	42.50	72

	Value	Axis
Kh	42.00	15
Kv	42.75	105

Avg. K: 42.13

Avg. K: 42.38

Cyl: -0.75

Cyl: -0.75

Auto Refraction:

Auto Refraction:

	Sph	Cyl	Axis
Dry	-0.00	-0.25	100
	--	--	--
	--	--	--

	Sph	Cyl	Axis
Dry	-0.00	-0.50	70
	--	--	--
	--	--	--

Dilated	--	--	--
	--	--	--
	--	--	--

Dilated	--	--	--
	--	--	--
	--	--	--

EXAMINATION

R/OD

L/OS