



सत्यमेव जयते
भारत सरकार



आधार

भारतीय विशिष्ट पहचान प्राधिकरण

भारत सरकार
Unique Identification Authority of India
Government of India

नामांकन क्रम / Enrollment.No.: 2019/22167/00101

To
नीरज अग्रवाल
Neeraj Aggarwal
S/O: Padam Kant Aggarwal
C - 8/38
Rohini Sector 15
Rohini Sector 15
Narela North West Delhi
Delhi 110089
9868018806

01/07/2013
135817370



ML358173705FT



आपका आधार क्रमांक / Your Aadhaar No. :

4166 3001 1936

आधार - आम आदमी का अधिकार



भारत सरकार

Government of India



नीरज अग्रवाल
Neeraj Aggarwal
जन्म तिथि / DOB : 07/09/1980
पुरुष / Male



4166 3001 1936

आधार - आम आदमी का अधिकार

Dr. NITIN AGARWAL
MBBS, MD

Regn. No. DMC-R-1436 ONEPLUS ULTRASOUND LAB
47, Harsh Vihar, Pitam Pura,
Delhi-110034

Ph: 011-42480101, 9599913051
E-mail: onepusul@gmail.com

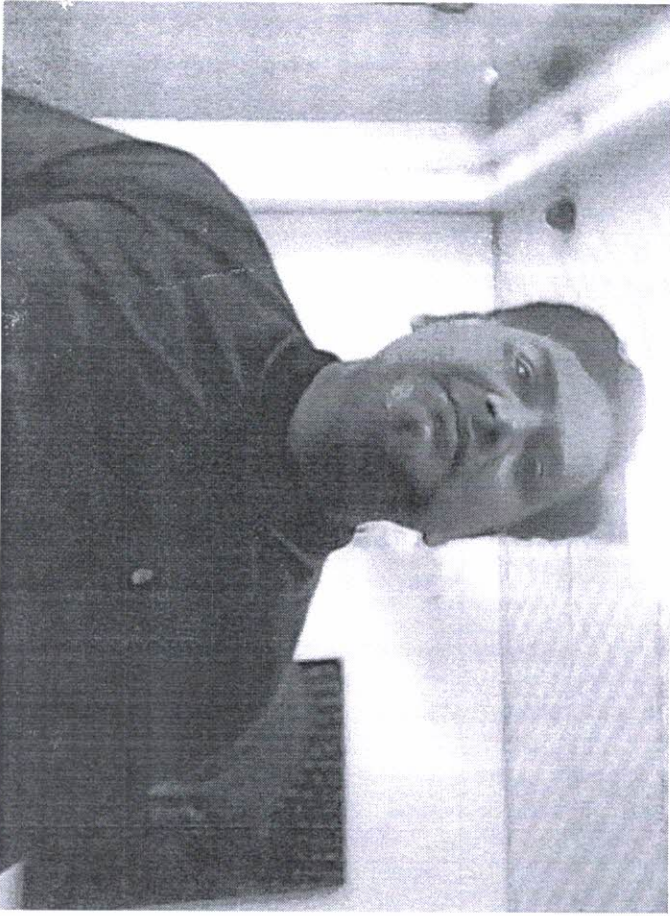

19/01/11

A stylized, handwritten signature in blue ink, consisting of several loops and a long horizontal stroke.

Dr. NITIN AGARWAL
MBBS, MD
Regn. No. DMC-R-1436

ONEPLUS ULTRASOUND LAB
47, Harsh Vihar, Pitam Pura,
Delhi-110034
Ph. 011-42480101, 9599913051
E-mail: oneplusul@gmail.com

To,

12/03/2022.

Oneplus Lab.
Pitampura
Nelli

Sir,

Sub:- Mediwheel Annual Health Checkup in the name of
Nehraj P. Aggarwal.

In reference to the Cap'tend Subject,
i don't want to give Stool, After fasting
Urine and Blood sample.

This is for kind information please.

Regards,

Nehraj

NEHAJ P AGGARWAL
9015673763.



Dr. NITIN AGARWAL
MBBS, MD
Regn. No. DMC-R-1436

ONEPLUS ULTRASOUND LAB
47, Harsh Vihar, Pitam Pura,
Delhi-110034
Ph. 011-42480101, 9599913051
E-mail: oneplusul@gmail.com

ONEPLUS ULTRASOUND LAB

47, HARSH VIHAR, PITAMPURA, DELHI- 110034

Mr. NEERAJ AGGARWAL
Age : 41M
Ref. by : MEDWHEEL
Indication1 :
Indication2 :
Indication3 :
COMMENTS : Normal ECG.

ID : 1904
H/Wt : 169/85
Recorded : 12-3-2022 9:43
Medication1 :
Medication2 :
Medication3 :

AKM

BPM : 85
BP : 126/84
P Axis : 55 deg
QRS Axis : 49 deg
T Axis : 55 deg

P duration : 96 msec
PR duration : 136 msec
QRS duration : 96 msec
QT interval : 303 msec
QTc interval : 346 msec

Raw E.C.G.(Seq)

Unconfirmed Report Reviewed By:

Cardiologist

AKM

Dr. P.K. GUPTA
MBBS, MD
Reg. No-1071

ONEPLUS ULTRASOUND LAB
A7, Harsh Vihar, Pitampura,
Delhi-110034
Ph. 011-42480101, 95599913051
Email: oneplusul@gmail.com

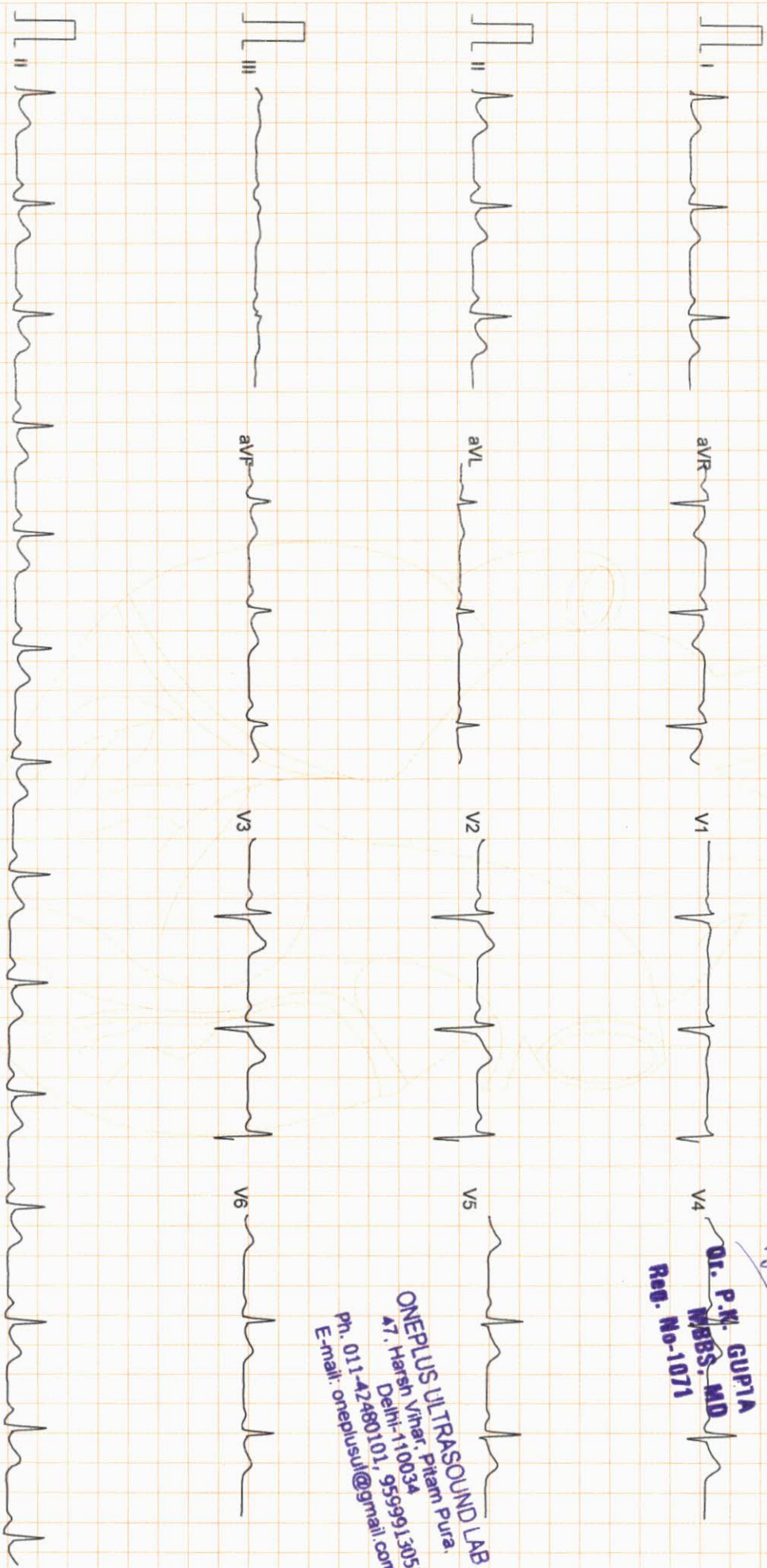

Filtered

25mm/sec 10mm/mV

Acq IV

CardiCom, INDIA

Handwritten notes at the top of the page, possibly including a date and some illegible text.

Handwritten notes on the right side of the page, possibly a list or a set of instructions.

Handwritten notes on the left side of the page, possibly a list or a set of instructions.

ONEPLUS ULTRASOUND LAB

47, HARSH VIHAR PITAMPURA DELHI 110034

Mr. NEERAJ AGGARWAL
Age/Sex : 41/M

ID : 989
Hhwt : 169/85
Recorded : 12-3-2022 9:45

TREADMILL TEST SUMMARY REPORT
Protocol: BRUCE
History:

Ref. by : MEDIWHEEL
Indication 1 :
Indication 2 :
Indication 3 :

Medication 1 :
Medication 2 :
Medication 3 :

PHASE	PHASE TIME	STAGE TIME	SPEED (Km./Hr.)	GRADE (%)	H.R. (BPM)	B.P. (mmHg)	RPP X100	II	ST LEVEL (mm) V2	V5	METS
SUPINE											
STANDING											
STAGE 1	2:59	2:59	2.70	10.00	94	126/84	118	0.7	1.5	0.8	
STAGE 2	5:59	2:59	4.00	12.00	94	126/84	118	1.4	1.4	1.0	
STAGE 3	7:29	1:29	5.40	14.00	114	140/86	159	1.2	1.7	1.2	4.80
PEAK EXER	7:33	1:33			133	152/90	202	1.0	1.4	0.8	7.10
RECOVERY	7:33	1:33			157	164/92	257	0.8	0.9	0.6	8.54
					154	164/92	252	0.9	0.9	0.6	8.61
					106	126/86	133	0.8	0.6	0.9	

RESULTS
 Exercise Duration : 7:33 Minutes
 Max Heart Rate : 157 bpm 87 % of target heart rate- 179 bpm
 Max Blood Pressure : 164/92 mmHg
 Max Work Load : 8.61 METS
 Reason of Termination :
IMPRESSIONS : *Hefty for ill old*

[Signature]

Dr. K. GUPTA
 Cardiologist
 MBBS, MD
 Reg. No-1071

[Signature]

ONEPLUS ULTRASOUND LAB
 47, Harsh Vihar, Pitam Pura,
 Delhi-110034
 Ph. 011-42480101, 9599913051
 E-mail: oneplusul@gmail.com

ONEPLUS ULTRASOUND LAB

SUPINE
PRETEST

ST @ 10mm/mV
80ms PostJ

Mr. NEERAJ AGGARWAL
I.D. : 989
AGE/SEX : 41/M
RECORDED : 12-3-2022 9:45

RATE : 94 BPM
B.P. : 126/84 mmHg

RAW E.C.G.

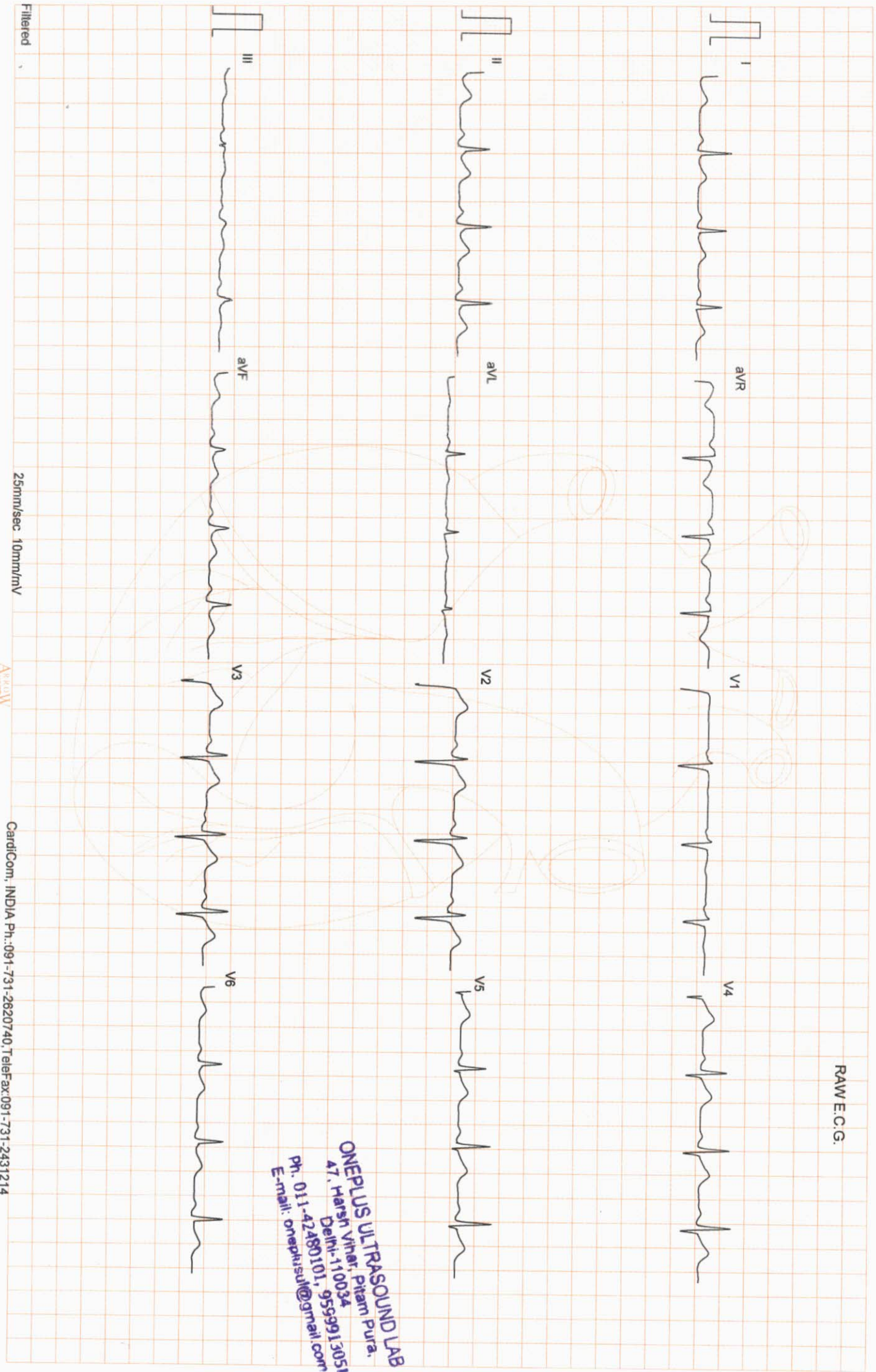

ONEPLUS ULTRASOUND LAB
47, Harsh Vihar, Pitam Pura,
Delhi-110034
Ph. 011-42480101, 9559913051
E-mail: oneplusul@gmail.com

1. The number of students who
2. The number of students who
3. The number of students who
4. The number of students who

ONEPLUS ULTRASOUND LAB

STANDING
PRETEST

ST @ 10mm/mV
80ms PostJ

Mr. NEERAJ AGGARWAL
I.D. : 989
AGE/SEX : 41/M
RECORDED : 12-3-2022 9:45

RATE : 94 BPM
B.P. : 126/84 mmHg

LINKED MEDIAN

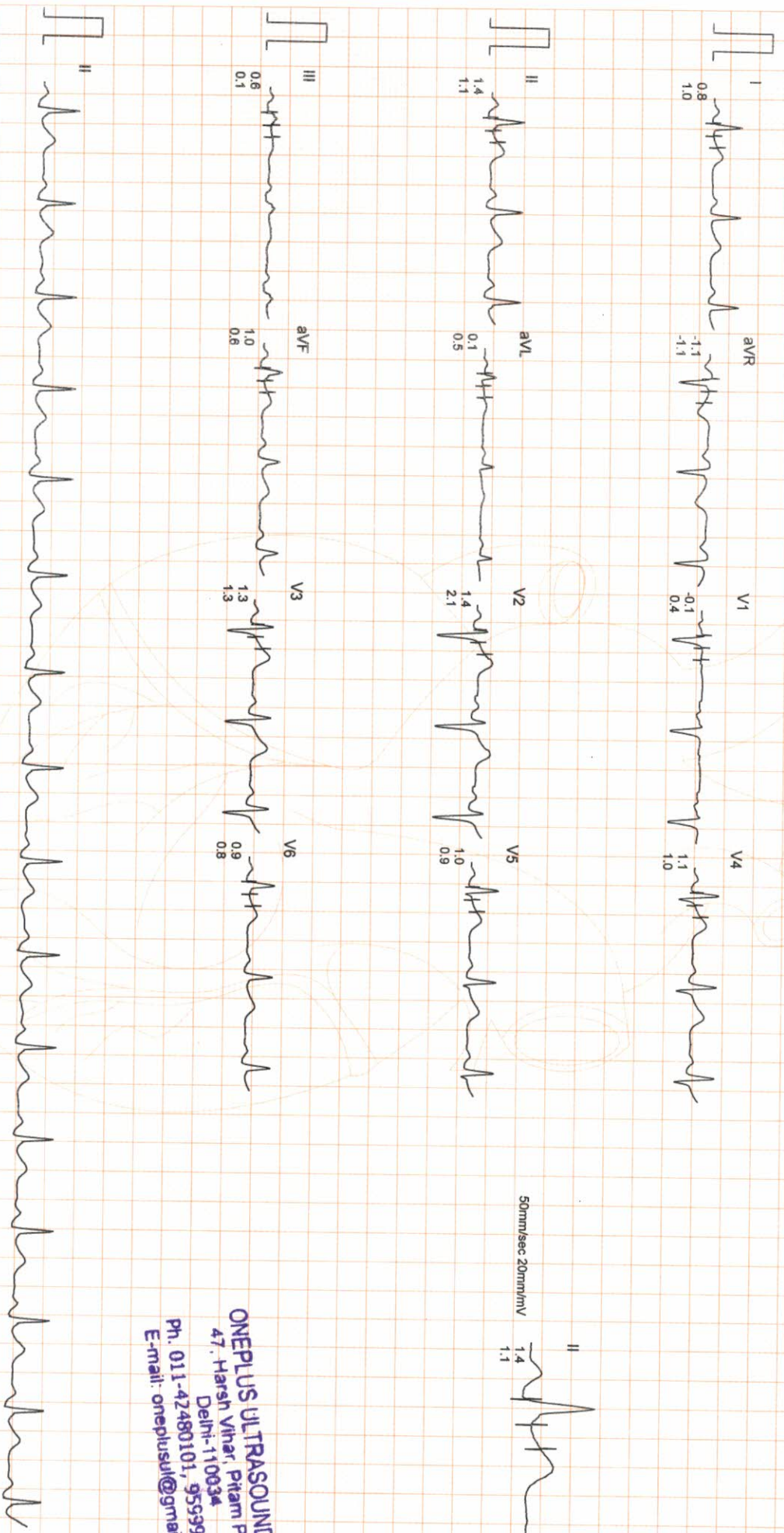

ONEPLUS ULTRASOUND LAB
47, Harsh Vihar, Pitam Pura,
Delhi-110034
Ph. 011-42480101, 959913051
E-mail: oneplusul@gmail.com

ONEPLUS ULTRASOUND LAB

Mr. NEERAJ AGGARWAL

I.D. : 989

AGE/SEX : 41/M

RECORDED : 12-3-2022 9:45

RATE : 114 BPM

B.P. : 140/86 mmHg

BRUCE

EXERCISE 1

PHASE TIME : 2:59

STAGE TIME : 2:59

ST @ 10mm/mV

80ms PostJ

SPEED : 2.7 Km./Hr.

GRADE : 10.0 %

LINKED MEDIAN

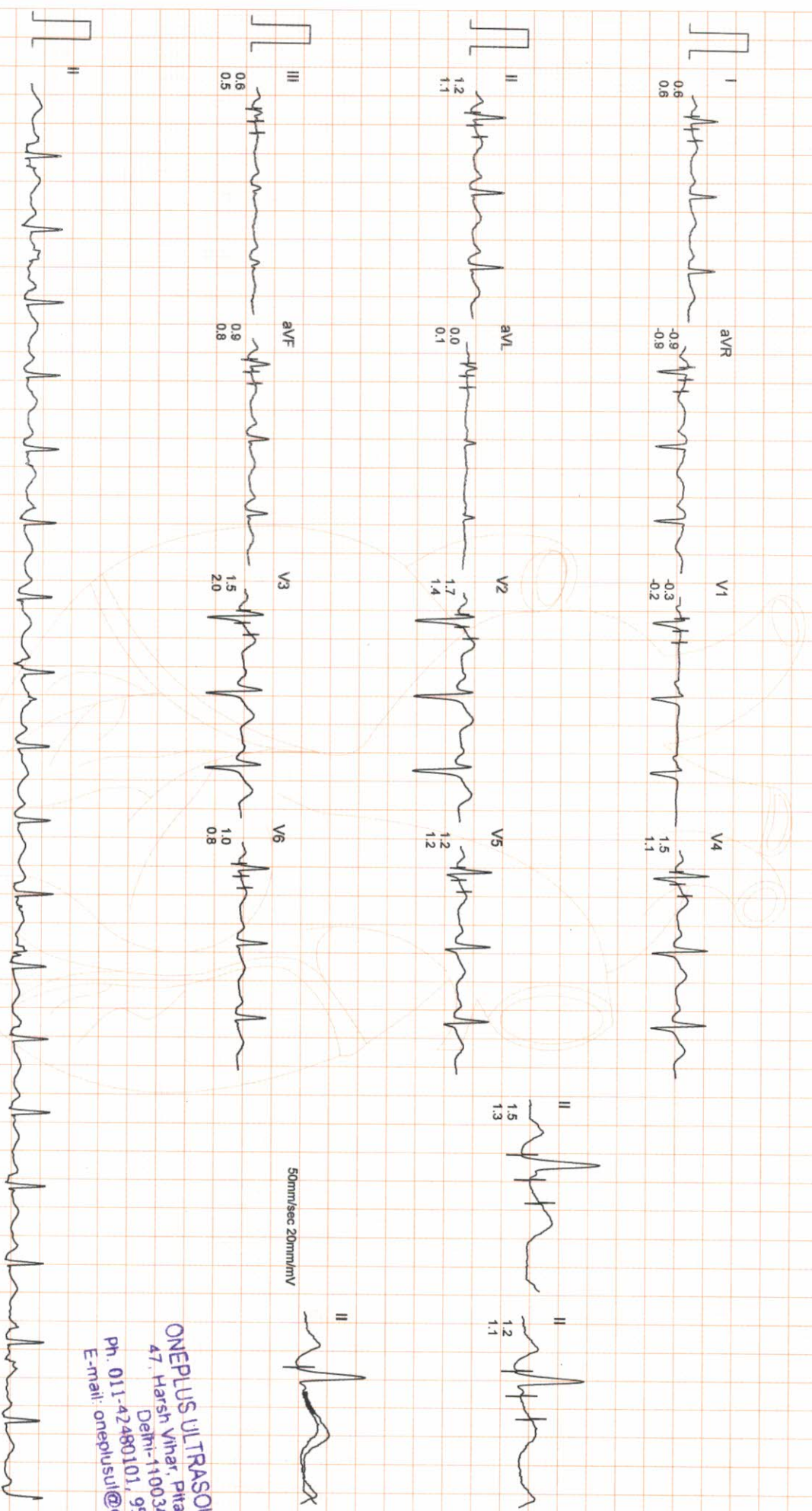

ONEPLUS ULTRASOUND LAB
47, Harsh Vihar, Pitam Pura,
Delhi-110034
Ph. 011-42480101, 9559913051
E-mail: onepiusul@gmail.com

Filtered

Computer Corrected Baseline

25mm/sec 10mm/mV



CardiCom, INDIA Ph.:091-731-2620740, Telefax:091-731-2431214



ONEPLUS ULTRASOUND LAB

Mr. NEERAJ AGGARWAL
I.D. : 989
AGE/SEX : 41/M
RECORDED : 12-3-2022 9:45

BRUCE
EXERCISE 2
PHASE TIME : 5:59
STAGE TIME : 2:59

ST @ 10mm/mV
80ms PostJ
SPEED : 4.0 Km/Hr.
GRADE : 12.0 %

LINKED MEDIAN

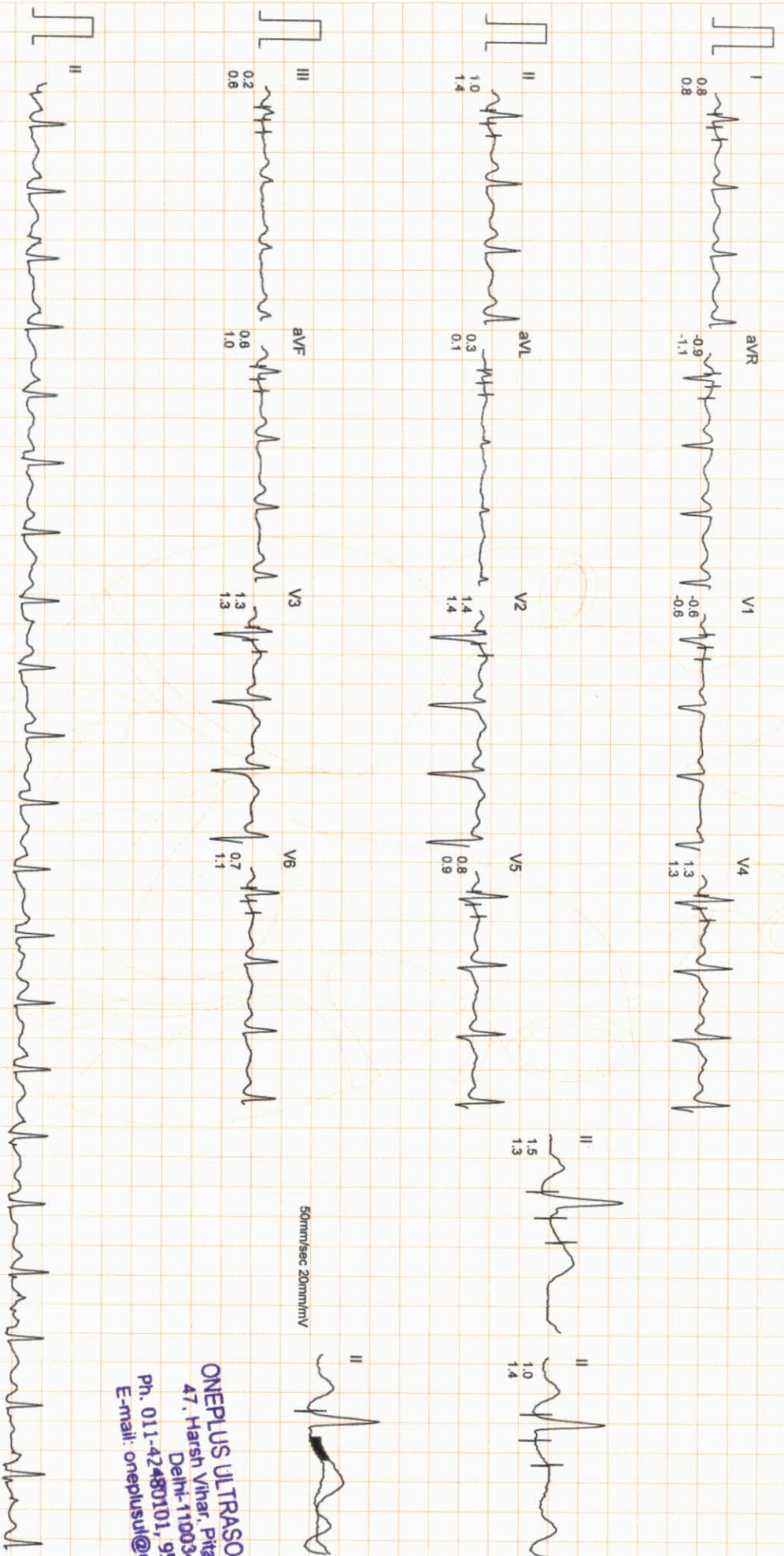

ONEPLUS ULTRASOUND LAB
47, Harsh Vihar, Pitam Pura,
Delhi-110034
Ph. 011-42480101, 9559913051
E-mail: oneplusul@gmail.com

ONEPLUS ULTRASOUND LAB

MR. NEERAJ AGGARWAL

I.D. : 989

AGE/SEX : 41/M

RECORDED : 12-3-2022 9:45

RATE : 157 BPM

B.P. : 164/92 mmHg

BRUCE

EXERCISE 3

PHASE TIME : 7:29

STAGE TIME : 1:29

ST @ 10mm/mV

80ms PostJ

SPEED : 5.4 Km./Hr.

GRADE : 14.0 %

LINKED MEDIAN

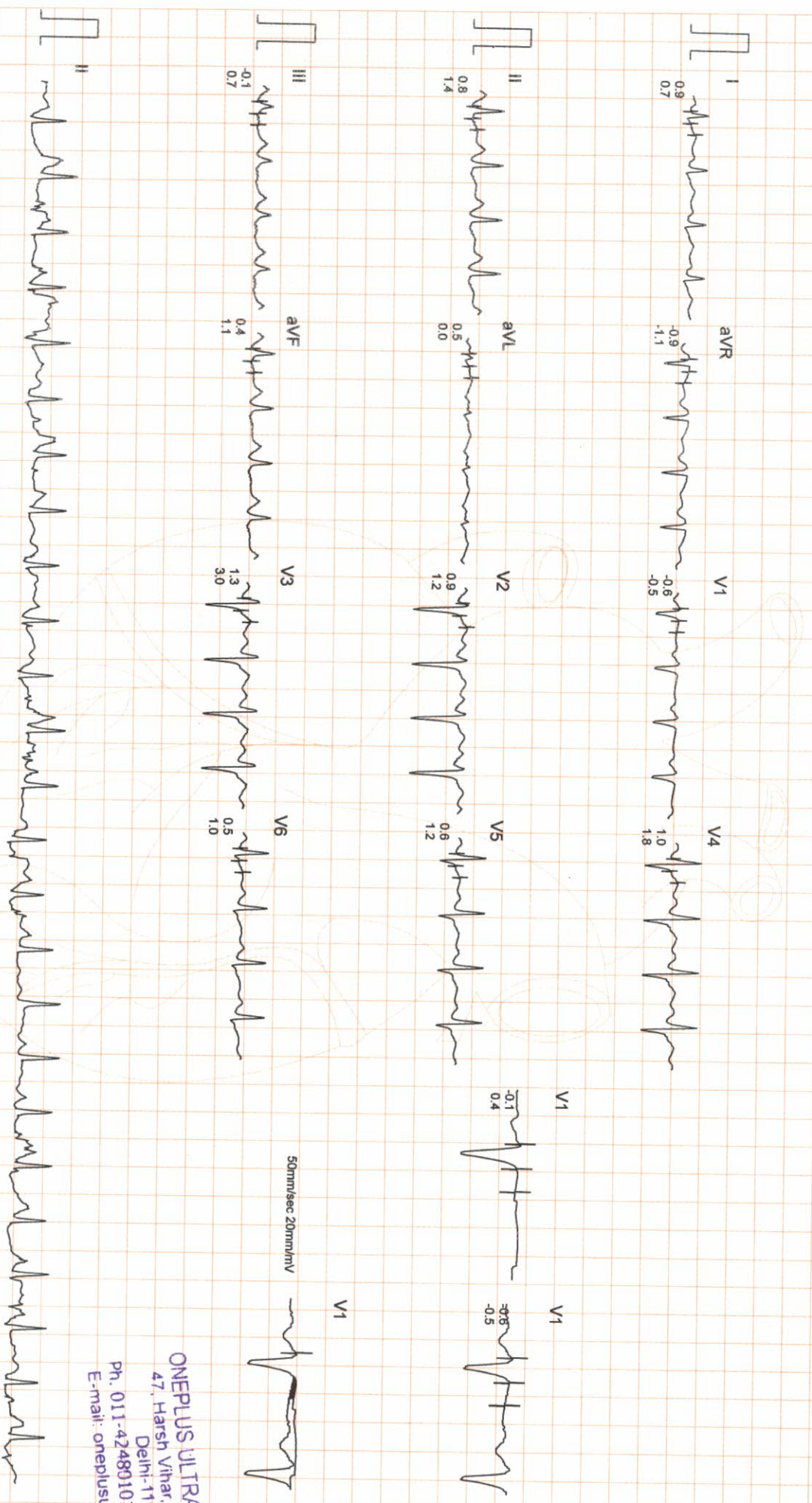

50mm/sec 20mm/mV

ONEPLUS ULTRASOUND LAE
47, Harsh Vihar, Pitam Pura,
Delhi-110034
Ph. 011-42480101, 9559913051
E-mail: onepiusul@gmail.com

Filtered

Computer Corrected Baseline

25mm/sec 10mm/mV

AccuV

CardiCom, INDIA Ph.:091-731-2620740, TeleFax:091-731-2431214

1. The first part of the document is a list of names and addresses of the members of the committee. The names are listed in alphabetical order, and the addresses are listed below each name. The list includes the names of the members of the committee, the names of the members of the sub-committee, and the names of the members of the advisory committee. The addresses are listed in the same order as the names.

ONEPLUS ULTRASOUND LAB

Mr. NEERAJ AGGARWAL

I.D. : 989

AGE/SEX : 41/M

RECORDED : 12-3-2022 9:45

RATE : 154 BPM
B.P. : 164/92 mmHg

BRUCE
PEAK EXER
PHASE TIME : 7:33
STAGE TIME : 1:33

ST @ 10mm/mV
80ms PostJ
SPEED : 5.4 Km./Hr.
GRADE : 14.0 %

LINKED MEDIAN

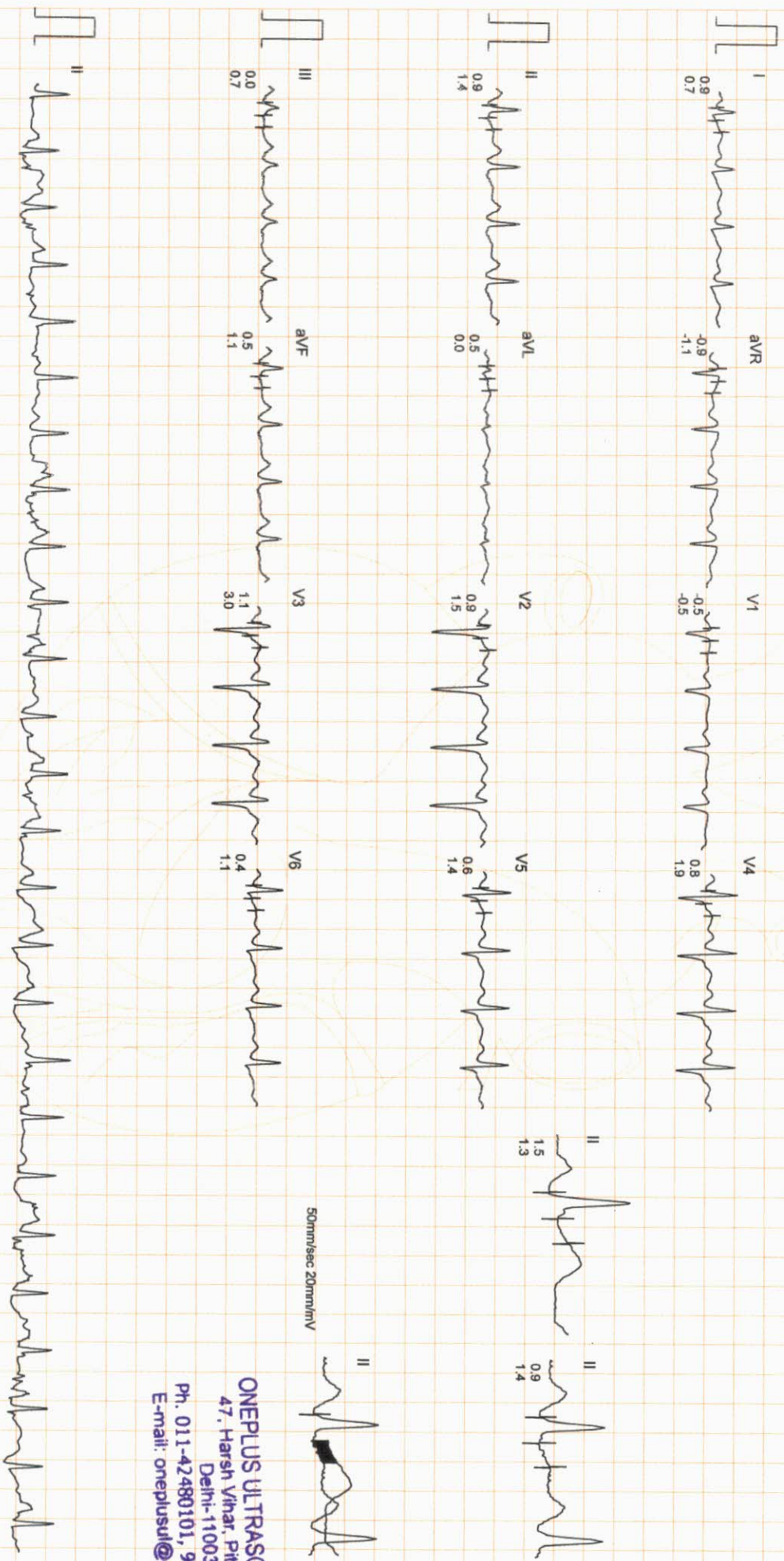

ONEPLUS ULTRASOUND LAB
47, Harsh Vihar, Pitam Pura,
Delhi-110034
Ph. 011-42480101, 9599913051
E-mail: oneplusul@gmail.com

ONEPLUS ULTRASOUND LAB

Mr. NEERAJ AGGARWAL
I.D. : 989
AGE/SEX : 41/M
RECORDED : 12-3-2022 9:45

RATE : 106 BPM
B.P. : 126/86 mmHg

BRUCE
RECOVERY
PHASE TIME : 2:59

ST @ 10mm/mV
80ms PostJ
SPEED : 0.0 Km./Hr.
GRADE : 0.0 %

LINKED MEDIAN

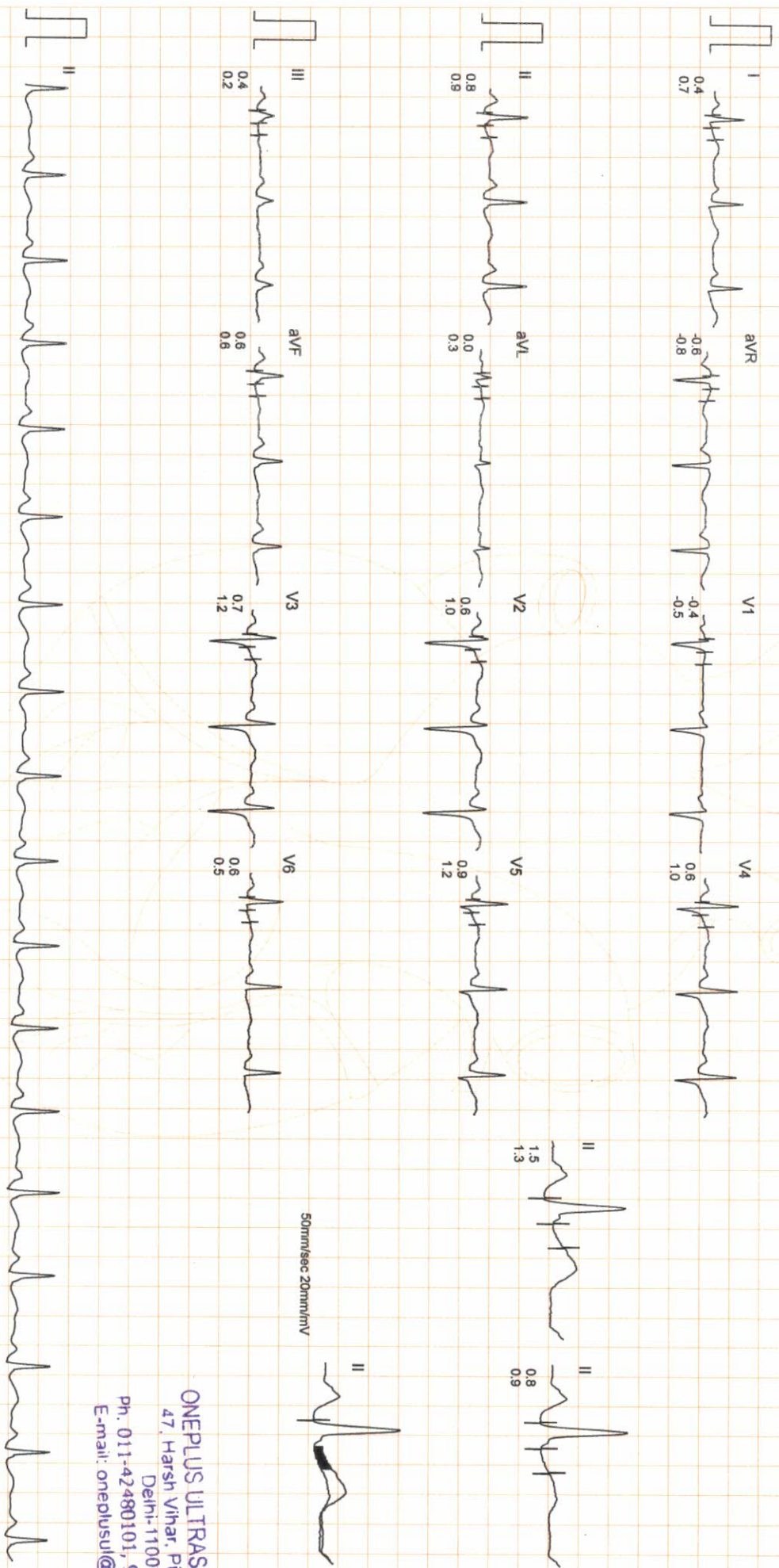

ONEPLUS ULTRASOUND LAB
47, Harsh Vihar, Pitam Pura,
Delhi-110034
Ph. 011-42480101, 9599913051
E-mail: oneplusul@gmail.com

1000

ONEPLUS ULTRASOUND LAB

AGE/SEX : 41/M

RECORDED : 12-3-2022 9:45

AVG E.C.G.

STAGE	STAGE 1	STAGE 2	PEAK EXERCISE	RECOVERY
SUPINE	STANDING	STAGE 1	STAGE 2	RECOVERY
0.0Kmph 0.0% 94 bpm B.P. 126/84 80ms Postu	0.0Kmph 0.0% 94 bpm B.P. 126/84 80ms Postu	2:59 2:59 2.7Kmph 10.0% 114 bpm B.P. 140/86 80ms Postu	5:59 2:59 4.0Kmph 12.0% 133 bpm B.P. 152/90 80ms Postu	7:33 1:33 5.4Kmph 14.0% 154 bpm B.P. 164/92 80ms Postu
I	I	I	I	I
0.1 0.8	0.8 1.0	0.6 0.8	0.9 0.7	0.4 0.7
II	II	II	II	II
0.7 1.0	1.4 1.1	1.2 1.1	0.9 1.4	0.8 0.9
avF	avF	avF	avF	avF
0.7 0.6	1.0 0.6	0.9 0.8	0.5 1.1	0.6 0.6
V1	V1	V1	V1	V1
0.4 -0.2	-0.1 0.4	-0.3 -0.2	-0.5 -0.5	-0.4 -0.5
V2	V2	V2	V2	V2
1.5 1.0	1.4 2.1	1.7 1.4	0.9 1.5	0.6 1.0
V5	V5	V5	V5	V5
0.8 0.8	1.0 0.9	1.2 1.2	0.6 1.4	0.9 1.2

ONEPLUS ULTRASOUND LAB
 47, Harsh Vihar, Pitam Pura,
 Delhi-110034
 Ph. 011-42480101, 959991305E
 E-mail: oneplusul@gmail.com

STANDING
 0.0kmph
 0.0%
 94 bpm
 B.P. : 126/84
 80ms PostU

PEAK EXERCISE
 7.33
 1.33
 5.4kmph
 14.0%
 154 bpm
 B.P. : 164/92
 80ms PostU

STANDING
 0.0kmph
 0.0%
 94 bpm
 B.P. : 126/84
 80ms PostU

PEAK EXERCISE
 7.33
 1.33
 5.4kmph
 14.0%
 154 bpm
 B.P. : 164/92
 80ms PostU

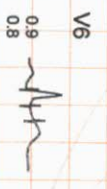
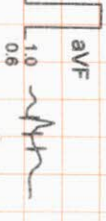
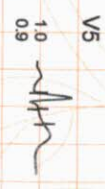
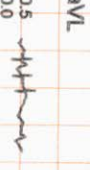
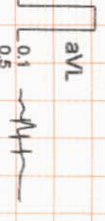
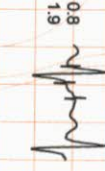
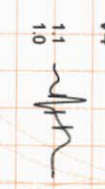
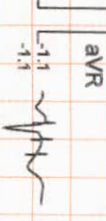
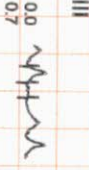
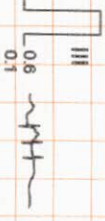
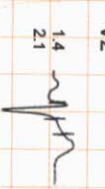
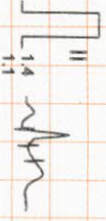
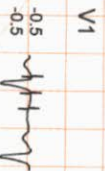
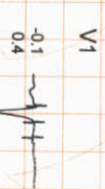
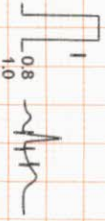

ONEPLUS ULTRASOUND LAE
 47, Harsh Vihar, Pitam Puré,
 Delhi-110034
 Ph. 011-42490101, 9559913051
 E-mail: oneplusul@gmail.com



OnePLUS Ultrasound Lab

QUALITY FIRST... ALWAYS!

Dr. Nitin Agarwal
Pathologist & Director
Ex. Sr. Res. MAMC
& Lok Nayak Hospital
Ex. Chief of Lab Dr. Lal Path Labs.

Dr. Pooja (Garg) Agarwal
Radiologist & Director
MAMC & Lok Nayak Hospital



NAME	:Mr. NEERAJ AGGARWAL	Barcode No	:10115129
AGE/GENDER	:41 YRS/Male	SPECIMEN DATE	:12/Mar/2022 08:40AM
PATIENT ID	:92422	SPECIMEN RECEIVED	:12/Mar/2022 08:46AM
REFERRED BY	:Dr. MEDIWHEEL	REPORT DATE	:12/Mar/2022 04:32PM
CENTRE NAME	:ONEPLUS ULTRASOUND LAB	LAB NO.	:012203120002

Test Name	Result	Unit	Ref. Range
-----------	--------	------	------------

HAEMATOLOGY

Health checkup 2 Male

Glycosylated Hemoglobin (HbA1c)	4.8	%	Non Diabetic adults <5.7 Prediabetic (at risk) 5.7-6.4 Diabetes >6.4
--	-----	---	--

Estimated average blood glucose (eag)	91
--	----

Reference range (mg/dl):

90 - 120:Excellent control, 121 - 150:Good Control, 151 - 180:Average Control, 181 - 210:Action Suggested

>211:Panic value

BLOOD GROUP (ABO)	B
Rh typing	POSITIVE

NOTE :

- * Apart from major A,B,H antigens which are used for ABO grouping and Rh typing, many minor blood group antigens exist. Agglutination may also vary according to titre of antigen and antibody.
- * So before transfusion, reconfirmation of blood group as well as cross-matching is needed.
- * Presence of maternal antibodies in newborns, may interfere with blood grouping.
- * Auto agglutination (due to cold antibody, falciparum malaria, sepsis, internal malignancy etc.) may also cause erroneous result.

CBC

Haemoglobin	15.5	g/dl	13.0-17.0
Total Leucocyte Count	7440	/cumm	4000-10000
Differential leucocyte count			
Neutrophils	47.6	%	40-80
Lymphocyte	37.80	%	20-40
Monocytes	6.90	%	2-10
Eosinophils	7.1	%	1-6
Basophils	0.6	%	0-2
RBC Count	5.19	million/cumm	4.5 - 5.5

Checked By.

DR. NITIN AGARWAL
MBBS, MD(PATHOLOGIST)

Dr. NITIN AGARWAL
MBBS, MD (Path)
DMC/R/1999/11051

47, Harsh Vihar, Pitampura, New Delhi-110034 | Ph.: 011-42480101, 9599919051
E-mail: onepusul@gmail.com | Web.: www.oneplusul.in

Page 1 of 5



OnePLUS Ultrasound Lab

QUALITY FIRST... ALWAYS!

Dr. Nitin Agarwal
Pathologist & Director
Ex. Sr. Res. MAMC
& Lok Nayak Hospital
Ex. Chief of Lab Dr. Lal Path Labs.

Dr. Pooja (Garg) Agarwal
Radiologist & Director
MAMC & Lok Nayak Hospital



NAME	:Mr. NEERAJ AGGARWAL	Barcode No	:10115129
AGE/GENDER	:41 YRS/Male	SPECIMEN DATE	:12/Mar/2022 08:40AM
PATIENT ID	:92422	SPECIMEN RECEIVED	:12/Mar/2022 08:46AM
REFERRED BY	:Dr. MEDIWHEEL	REPORT DATE	:12/Mar/2022 04:32PM
CENTRE NAME	:ONEPLUS ULTRASOUND LAB	LAB NO.	:012203120002

Test Name	Result	Unit	Ref. Range
PCV(Hematocrit)	48.6	%	40-50
MCV	93.6	fL	83-101
MCH	30.0	Pg	27-32
MCHC	32.0	G/dL	32-35
Platelet count	260000	/cumm	150000-450000
RDW-CV	13.3	%	11.4-14.0
ESR(WESTEGRENs METHOD)	10	mm in 1st hr	0-20

BIOCHEMISTRY

<u>Blood sugar fasting</u>	92	mg/dL	70-110
<u>Bun (blood urea nitrogen)</u>	11.20	mg/dl	8.9-21.6
<u>Uric acid, serum</u>	4.2	mg/dl	3.4-7.0
<u>Creatinine, serum</u>	0.61	mg/dl	0.60-1.1

LFT(LIVER FUNCTION TEST)

Bilirubin Total	0.64	mg/dl	0.1-1.2
Bilirubin Conjugated	0.36	mg/dl	0-0.4
Bilirubin Unconjugated	0.28	mg/dl	up to 0.7
SGOT (AST)	16	U/L	0-35
SGPT (ALT)	12	U/L	<45.0
Alkaline phosphatase	101	U/L	40-129
Gamma glutamyl transpeptidase	28	U/L	<66
Total Protein	7.6	gm/dl	6.60 - 8.70
Albumin	4.4	g/dL	3.8-5.1
Globulin	3.20	gm/dl	1.8-3.4
Albumin/Globulin Ratio	1.38		1.10 - 2.50

LIPID PROFILE

Cholesterol	143	mg/dl	50-200
Triglycerides	59	mg/dL	25-150
HDL Cholesterol	44	mg/dL	30-70

Checked By.

DR. NITIN AGARWAL
MBBS,MD(PATHOLOGIST)

47, Harsh Vihar, Pitampura, New Delhi-110034 | Ph.: 011-42480101, 9599013631
E-mail: oneplusul@gmail.com | Web.: www.oneplusul.com /R/01436

Page 2 of 5



OnePLUS

Ultrasound Lab

QUALITY FIRST... ALWAYS!

Dr. Nitin Agarwal
Pathologist & Director
Ex. Sr. Res. MAMC
& Lok Nayak Hospital
Ex. Chief of Lab Dr. Lal Path Labs.

Dr. Pooja (Garg) Agarwal
Radiologist & Director
MAMC & Lok Nayak Hospital



NAME	:Mr. NEERAJ AGGARWAL	Barcode No	:10115129
AGE/GENDER	:41 YRS/Male	SPECIMEN DATE	:12/Mar/2022 08:40AM
PATIENT ID	:92422	SPECIMEN RECEIVED	:12/Mar/2022 08:46AM
REFERRED BY	:Dr. MEDIWHEEL	REPORT DATE	:12/Mar/2022 04:32PM
CENTRE NAME	:ONEPLUS ULTRASOUND LAB	LAB NO.	:012203120002

Test Name	Result	Unit	Ref. Range
LDL cholesterol	87	mg/dL	<130
VLDL cholesterol	11.8	mg/dL	5-40
Cholesterol/HDL Ratio	3.2		Low Risk 3.3-4.97 Average Risk 4.4-7.1 Moderate Risk 7.1-11.0 High Risk >11.0
LDL/HDL Ratio	2.0		0 - 3.55

According to ATP III and NCEP guidelines

Parameter	Normal	Desirable	Borderline	High
Total cholesterol	<200	200-239		240
Triglycerides	<150	150-199	200-499	500
LDL	Optimal <100 Near Optimal 100-129	130-159	160-180	190
HDL	<40 : LOW 60 : HIGH			

ENDOCRINOLOGY

PSA TOTAL

Prostatic specific antigen, Total 1.00 ng/ml <4.0

< 40 years	0.21 to 1.72 ng/ml
40 - 49	0.27 to 2.19 ng/ml
50 - 59	0.27 to 3.42 ng/ml
60 - 69	0.22 to 6.16 ng/ml
> 69	0.21 to 6.77 ng/ml

Notes:

PSA is principally produced by the glandular epithelium of the prostate, and is secreted in the seminal fluid. PSA is also present in urine and blood. PSA acts on seminal fluid to fluidify and increase sperm mobility. PSA levels rise in prostatic pathologies such as

Checked By.

DR. NITIN AGARWAL
MBBS,MD(PATHOLOGIST)

47, Harsh Vihar, Pitampura, New Delhi-110034 | Ph.: 011-42480108, 959913051
E-mail: oneplusul@gmail.com | Web.: www.oneplusul.com
Dr NITIN AGARWAL
MBBS,MD(Path)
DMC/R/01436

Page 3 of 5



OnePLUS Ultrasound Lab

QUALITY FIRST... ALWAYS!

Dr. Nitin Agarwal
Pathologist & Director
Ex. Sr. Res. MAMC
& Lok Nayak Hospital
Ex. Chief of Lab Dr. Lal Path Labs.

Dr. Pooja (Garg) Agarwal
Radiologist & Director
MAMC & Lok Nayak Hospital



NAME	:Mr. NEERAJ AGGARWAL	Barcode No	:10115129
AGE/GENDER	:41 YRS/Male	SPECIMEN DATE	:12/Mar/2022 08:40AM
PATIENT ID	:92422	SPECIMEN RECEIVED	:12/Mar/2022 08:46AM
REFERRED BY	:Dr. MEDIWHEEL	REPORT DATE	:12/Mar/2022 04:32PM
CENTRE NAME	:ONEPLUS ULTRASOUND LAB	LAB NO.	:012203120002

Test Name	Result	Unit	Ref. Range
-----------	--------	------	------------

benign prostatic hyperplasia (BPH) or prostate cancer.

THYROID PROFILE(T3,T4,TSH)

Triiodothyronine total [t3]	0.84	ng/dl	0.52-1.9
Thyroxine total [t4]	8.20	µg/dl	4.4 - 10.8
TSH (Thyroid Stimulating Hormone)	1.60	µIU/ml	0.25-5.0

AGE WISE VARIATION IN TSH

AGE	TSH(µIU/ml)	AGE	TSH(µIU/ml)
1-4 weeks	1.00 - 19.0	16-20 yrs	0.25 - 5.0
1-12 mths	1.70 - 9.1	21 - 80 yrs	0.25 - 5.0
1-5 yrs	0.80 - 8.2	I st trimester	0.25 - 5.0
6-10 yrs	0.25 - 5.0	II nd trimester	0.50 - 5.0
11-15 yrs	0.25 - 5.0	II rd trimester	0.4 - 6.0

Reference ranges - Interpretation of Diagnostic tests - (Jacques Wallach)

1. Primary hypothyroidism is accompanied by depressed serum T3 and T4 values and elevated serum TSH level.
2. Primary hyperthyroidism is accompanied by elevated serum T3 and T4 levels along with depressed TSH values.
3. Slightly elevated T3 levels may be found in pregnancy and estrogen therapy, while depressed levels may be encountered in severe illness, renal failure and during therapy with drugs like propranolol and propyl thiouracil.
4. Although elevated TSH levels are nearly always indicative of primary hypothyroidism, and may be seen in secondary thyrotoxicosis

Checked By.

DR. NITIN AGARWAL
MBBS,MD(PATHOLOGIST)

Dr NITIN AGARWAL

47, Harsh Vihar, Pitampura, New Delhi-110034 | Ph.: 011-42480108, 9590913051

E-mail: oneplusul@gmail.com | Web.: www.oneplusul.in

DMC/R/01436

Page 4 of 5



OnePLUS Ultrasound Lab

QUALITY FIRST... ALWAYS!

Dr. Nitin Agarwal
Pathologist & Director
Ex. Sr. Res. MAMC
& Lok Nayak Hospital
Ex. Chief of Lab Dr. Lal Path Labs.

Dr. Pooja (Garg) Agarwal
Radiologist & Director
MAMC & Lok Nayak Hospital



NAME	:Mr. NEERAJ AGGARWAL	Barcode No	:10115129
AGE/GENDER	:41 YRS/Male	SPECIMEN DATE	:12/Mar/2022 08:40AM
PATIENT ID	:92422	SPECIMEN RECEIVED	:12/Mar/2022 08:46AM
REFERRED BY	:Dr. MEDIWHEEL	REPORT DATE	:12/Mar/2022 02:00PM
CENTRE NAME	:ONEPLUS ULTRASOUND LAB	LAB NO.	:012203120002

Test Name	Result	Unit	Ref. Range
-----------	--------	------	------------

CLINICAL PATHOLOGY

URINE ROUTINE

Physical examination

Quantity	20		ML
Colour	PALE YELLOW		
Transparency	CLEAR		CLEAR
Sp.gravity	1.020		1.010-1.030
pH	6.50		
Reaction	ACIDIC		ACIDIC

Chemical examination

Urine protein	NIL		NIL
Urine sugar	NIL		NIL
Bilirubin, urine	NEGATIVE		NEGATIVE
Urobilinogen	NORMAL		NORMAL
Ketones	NEGATIVE		NEGATIVE

Microscopic examination

Pus cells.	1-2	/HPF	0-2
Epithelial cells	0-1	/HPF	NIL
R.B.C.	NIL	/HPF	NIL
Casts	NIL	/HPF	NIL
Crystals	NIL	/HPF	NIL
Bacteria	NIL	/HPF	NIL
Others.	NIL	NIL	NIL

*** End Of Report ***

Checked By.

DR. NITIN AGARWAL
MBBS,MD(PATHOLOGIST)

Dr NITIN AGARWAL

47, Harsh Vihar, Pitampura, New Delhi-110034 | Ph.: 011-42480101, 9959910518 (Path)

E-mail: oneplusul@gmail.com | Web.: www.oneplusultrasound.com/R/01436

Page 5 of 5



OnePLUS
Ultrasound Lab

— QUALITY FIRST... ALWAYS! —

Dr. Nitin Agarwal
Pathologist & Director
Ex. Sr. Res. MAMC
& Lok Nayak Hospital
Ex. Chief of Lab Dr. Lal Path Labs.

Dr. Pooja (Garg) Agarwal
Radiologist & Director
MAMC & Lok Nayak Hospital

Name	: Mr. NEERAJ AGGARWAL	Age/Sex	: 41 YRS/Male
Ref. By	: Dr. MEDIWHEEL	Lab No	: 012203120002
Date	: 12-Mar-2022	Patient ID	: LSHHI92422

ULTRASOUND EXAMINATION---WHOLE ABDOMEN

Liver is normal in size (13.0 cm) and normal in outline with **altered echopattern. Diffuse increase in echogenicity of liver parenchyma is noted, suggestive of fatty infiltration (grade II).** Intrahepatic biliary radicles are not dilated. No abscess or mass lesion seen. Hepatic veins, portal vein, IVC and aorta are normal. CBD is normal in caliber.

Gall bladder is well distended with anechoic lumen. Wall thickness is normal.

Both kidneys are normal in size, shape, position, outline and echopattern. Corticomedullary differentiation is maintained. No pelvicalyceal dilation or mass lesion is seen.

Renal measurements are --

Rt. Kidney - 9.5 x 4.6 cm.

Lt. kidney - 10.2 x 4.4 cm

Spleen is normal in size and echotexture. No mass lesion seen.

Pancreas is normal in size, outline and echotexture.

Urinary bladder is normal in shape and position. No evidence of intravesical stone or mass seen.

Prostate is normal in size, shape and echopattern.

Prostate measures 2.8 x 2.9 x 3.2 cm. **Weight of prostate is 13.6 grams.**

No abnormal bowel wall thickening seen in right iliac fossa.
No free fluid seen anywhere in abdomen.

IMPRESSION:

- **Fatty infiltration of liver (grade II) with no hepatomegaly.**

DR. POOJA GARG
RADIOLOGIST
REG NO- DMC/R/03398

Dr. POOJA GARG
M.B.B.S., D.M.R.D
Reg No. DMC/R/03398
Radiologist

Type By : pooja

47, Harsh Vihar, Pitampura, New Delhi-110034 | Ph.: 011-42480101, 9599913051
E-mail: oneplusul@gmail.com | Web.: www.oneplusul.in

Clinical correlation is essential for final diagnosis. • If test results are unsatisfactory please contact personally or on phone. • This report is for perusal of doctors only.
• All disputes Subject to Delhi Jurisdiction only. • Not for medicolegal purposes. • All congenital anomalies in a foetus may not be diagnosed in routine obstetric ultrasound.

MR NEERAJ 41/M
OnePlus Ultrasound Lab
CA1-7A / Abdomen / FR 25Hz
MI 1.4
Tis 0.1
12-03-2022
10:16:36 AM

MR NEERAJ 41/M
OnePlus Ultrasound Lab
CA1-7A / Abdomen / FR 25Hz
MI 1.4
Tis 0.1
12-03-2022
10:16:56 AM

2D G50 DR135 FAS P90 Frq Gen. 18.0cm

2D G50 DR135 FAS P90 Frq Gen. 18.0cm



MR NEERAJ 41/M
OnePlus Ultrasound Lab
CA1-7A / Abdomen / FR 24Hz
MI 1.4
Tis 0.1
12-03-2022
10:17:13 AM

MR NEERAJ 41/M
OnePlus Ultrasound Lab
CA1-7A / Abdomen / FR 24Hz
MI 1.4
Tis 0.1
12-03-2022
10:17:24 AM

2D G58 DR135 FAS P90 Frq Gen. 17.0cm

2D G58 DR135 FAS P90 Frq Gen. 17.0cm



MR NEERAJ 41/M
OnePlus Ultrasound Lab
CA1-7A / Abdomen / FR 24Hz
MI 1.4
Tis 0.1
12-03-2022
10:17:43 AM

MR NEERAJ 41/M
OnePlus Ultrasound Lab
CA1-7A / Abdomen / FR 24Hz
MI 1.4
Tis 0.1
12-03-2022
10:18:08 AM

2D G58 DR135 FAS P90 Frq Gen. 17.0cm

2D G58 DR135 FAS P90 Frq Gen. 17.0cm



MR NEERAJ 41/M
OnePlus Ultrasound Lab
CA1-7A / Abdomen / FR 24Hz
MI 1.4
Tis 0.1
12-03-2022
10:18:17 AM

MR NEERAJ 41/M
OnePlus Ultrasound Lab
CA1-7A / Abdomen / FR 24Hz
MI 1.4
Tis 0.1
12-03-2022
10:19:27 AM

2D G58 DR135 FAS P90 Frq Gen. 17.0cm

2D G58 DR135 FAS P90 Frq Gen. 17.0cm



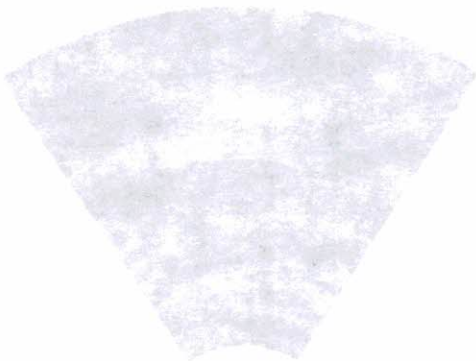
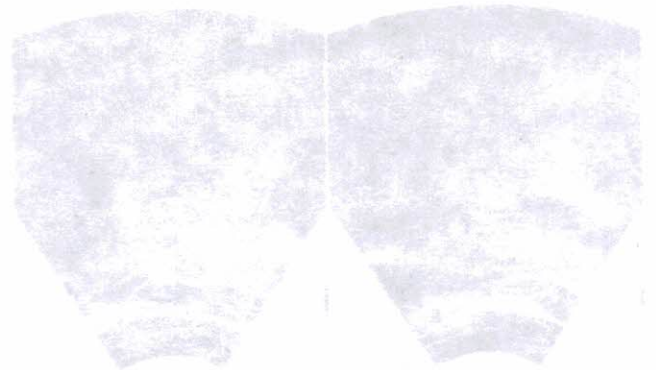
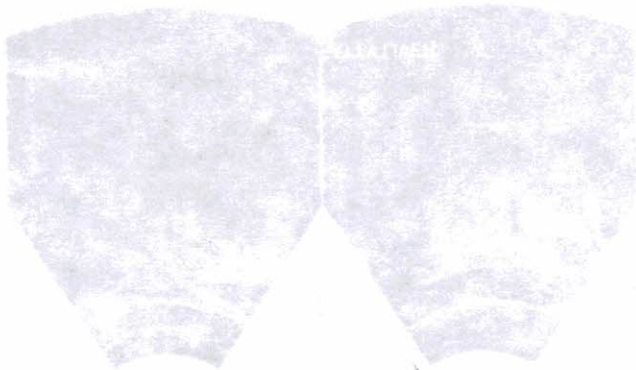
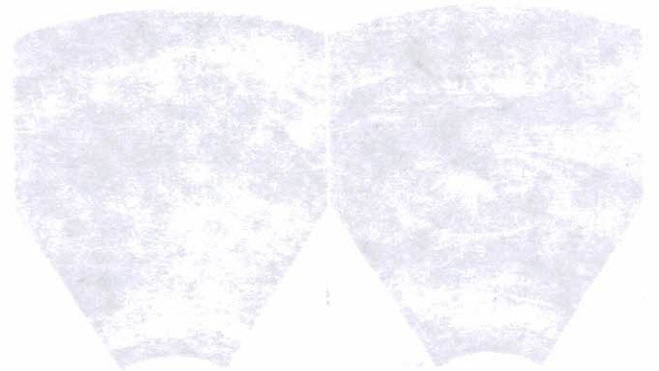
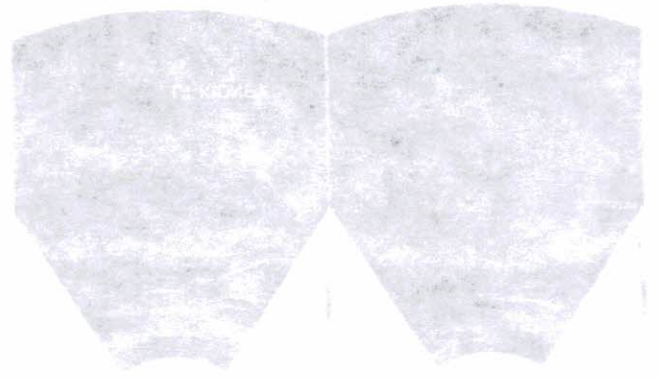
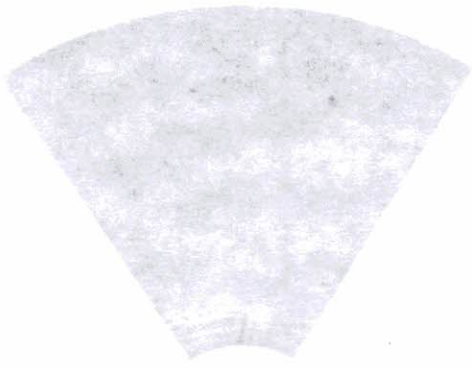



OnePLUS
Ultrasound Lab

— QUALITY FIRST... ALWAYS! —

Dr. Nitin Agarwal

Pathologist & Director
Ex. Sr. Res. MAMC
& Lok Nayak Hospital
Ex. Chief of Lab Dr. Lal Path Labs.

Dr. Pooja (Garg) Agarwal

Radiologist & Director
MAMC & Lok Nayak Hospital

Name	: Mr. NEERAJ AGGARWAL	Age/Sex	: 41 YRS/Male
Ref. By	: Dr. MEDIWHEEL	Lab No	: 012203120002
Date	: 12-Mar-2022	Patient ID	: LSHHI92422

X-ray-Chest PA view

Bony cage and soft tissues are normal.
Cardiothoracic ratio is normal.
Mediastinum is normal.
Both hila are normal.
Both costophrenic angles are clear.
Both domes of diaphragm are normal.
Lung fields are clear. No parenchymal lesion seen.

IMPRESSION: Normal Study.

DR. POOJA GARG
RADIOLOGIST

REG NO- DMC/R/03398

Dr. POOJA GARG
M.B.B.S., D.M.R.D
Reg No. DMC/R/03398
Radiologist

Type By : darshita

47, Harsh Vihar, Pitampura, New Delhi-110034 | Ph.: 011-42480101, 9599913051

E-mail: oneplusul@gmail.com | Web.: www.oneplusul.in

Clinical correlation is essential for final diagnosis. • If test results are unsatisfactory please contact personally or on phone. • This report is for perusal of doctors only.
• All disputes Subject to Delhi Jurisdiction only. • Not for medicolegal purposes. • All congenital anomalies in a foetus may not be diagnosed in routine obstetric ultrasound.

ONEPLUS ULTRASOUND LAB #1-HARSH NHAIR, PILAMPURU
MR. NEERAJ AGGARWAL 41 YRS 15-03-2005 M CHEST PA VIEW 31/5/2005

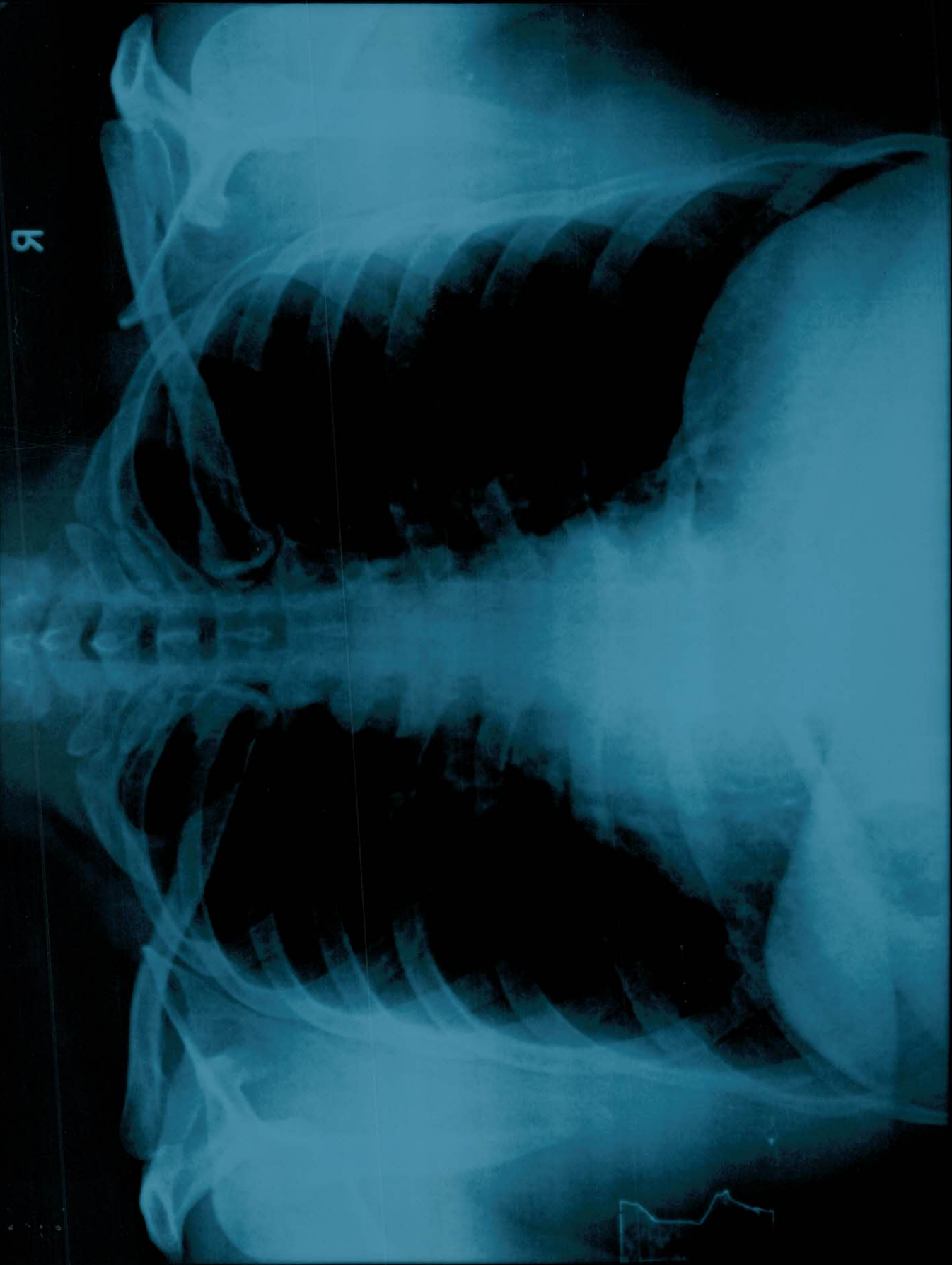

R

R

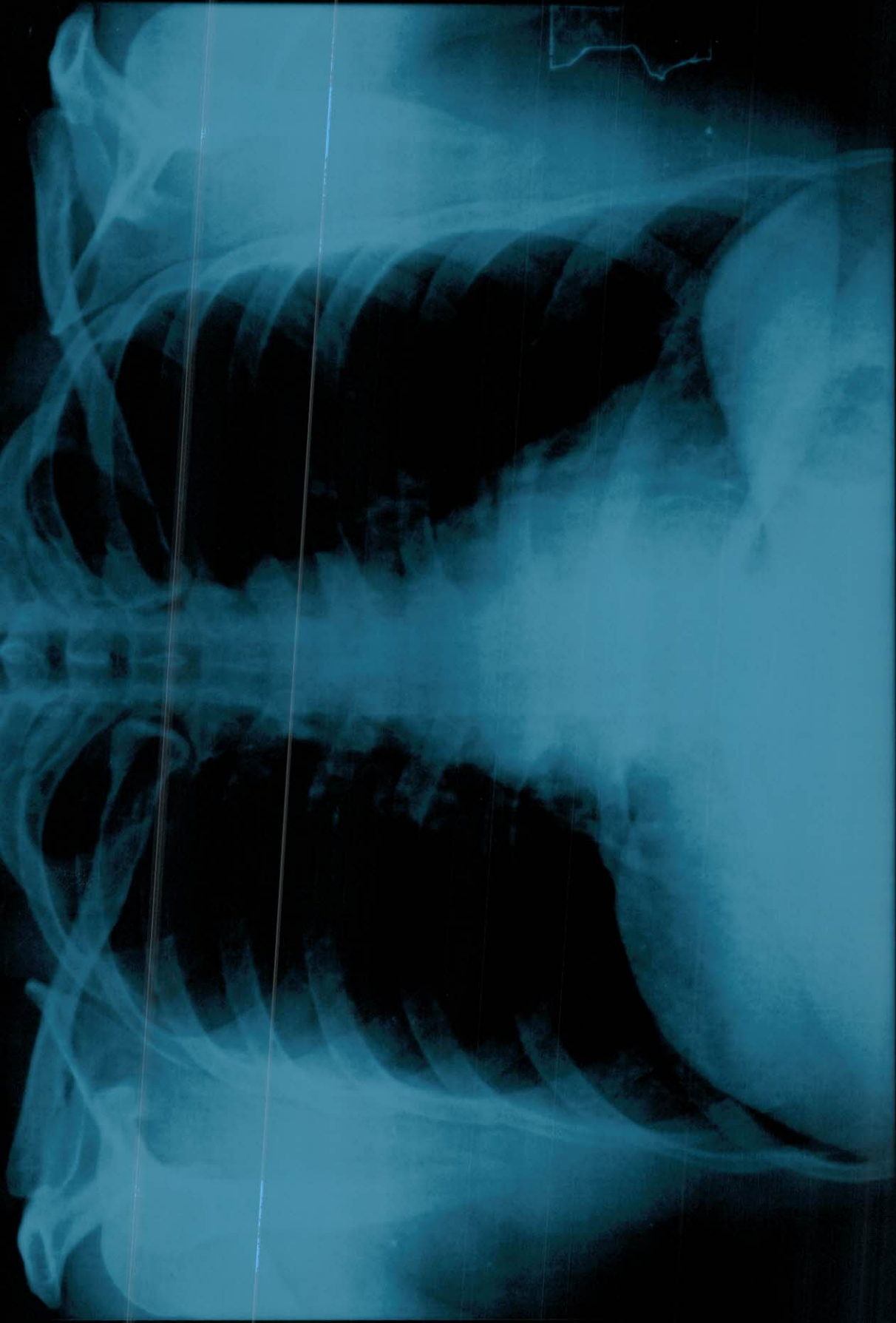

MR. NEERAJ AGGARWAL 41 YRS 12-03-2022 M CHEST PA VIEW 3/12/2022
ONEPLUS ULTRASOUND LAB. 47-HARSH VIHAR, PITAMPURA