



**గాంధీ**  
కంటి దవాఖాన

**డా|| జి. అనిషా**

MBBS DNB ఆప్టల్మాలజీ  
(పుష్పగిరి ఐ ఇన్స్టిట్యూషన్ హైదరాబాద్)  
Reg No. 85310  
కంటి వైద్య నిపుణులు

ప్రతి రోజు కంప్యూటర్ చే కంటి పరీక్షలు (Digital Eye Testing) ప్రతిరోజు వైద్య సేవలు

Pt. Name: Arunreddy 36/M Date: 08/4/23

**Facilities Available**

Computerized  
Eye Testing

Foreign Body Removal

Cataract Surgeries

Pterygium Surgeries

Lacrimal Sac Surgeries

Glaucoma Screening

Diabetic Retinopathy  
Screening

Contact Lenses

Rx  
RE6/  
LE6/

ఊత BCUA 6/6 IN 6

A/S: WNL

Fundus: 00 @  
(Candid)

Color vision (WNL)

R  
Oglasses  
✍



Home Visit for  
Physical Handicapped  
and Old Age People

నేత్ర దానం చేయండి - మరో జీవిత కాలంపాటు జీవించండి



**గాంధీ**  
కంటి దవాఖాన

డా|| జి. అనిషా

MBBS DNB అప్తల్సీలజీ

(పుష్పగిరి ఐ ఇన్స్టిట్యూషన్ హైదరాబాద్)

Reg No. 85310

కంటి వైద్య నిపుణులు

ప్రతి రోజు కంప్యూటర్ చే కంటి పరీక్షలు (Digital Eye Testing) ప్రతిరోజు వైద్య సేవలు

Pt.'s Name Hounreddy Date: 8/4/23

Age: 36 Sex M Address \_\_\_\_\_

### OPHTHALMIC PRESCRIPTION

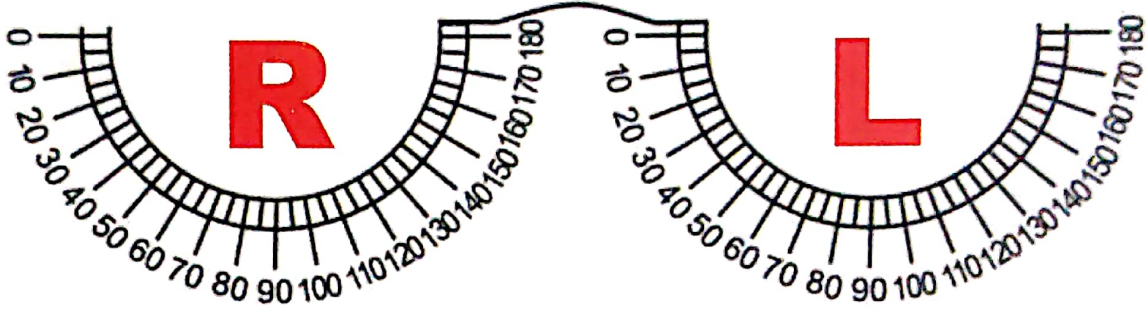

**RIGHT EYE**

**LEFT EYE**

	SPH	CYL	AXIS	VISION	SPH	CYL	AXIS	VISION
D.V.	-3.50	-0.50	10	6/6	-3.00	-0.50	160	6/6
N.V.								

#### TYPES:

- |  |  |
|--|--|
| <input type="checkbox"/> SINGLE VISION         | <input type="checkbox"/> PHOTO GRAY      |
| <input type="checkbox"/> CR - 39               | <input type="checkbox"/> NEAR VISION     |
| <input type="checkbox"/> POLYCARBONATE         | <input type="checkbox"/> KRYPTOK BIFOCAL |
| <input type="checkbox"/> HI-INDEX              | <input type="checkbox"/> D-BIFOCAL       |
| <input type="checkbox"/> PROGRESSIVE           | <input type="checkbox"/> CONTACT LENSES  |
| <input type="checkbox"/> HARD MULTY COAR (HMC) | <input type="checkbox"/> SP2 (PINK)      |



*(Signature)*

Signature



# ALANA

## REHABILITATION & DIAGNOSTIC CENTRE

Name : Mr. ARUN NARAYAN REDDY BODAKURWAR  
Alana : 2651 Registered Date : 08-Apr-2023 10:15:00 AM  
Age/Gender : 36 Y / Male Reported Date : 09-Apr-2023 02:25:00 PM  
Bill No : 2815 Report Printed on : 09-Apr-2023 02:30:08 PM  
Outside Lab : Mediwheel  
Referred By : MEDI-WHEEL FULL BODY HEALTH CHECKUP



TEST DESCRIPTION	RESULT	REFERENCE RANGE
<b>COMPLETE BLOOD COUNT (CBC)</b>		
Hemoglobin	13.6 g/dl	11 - 16
R.B.C. Count	5.0 mil/cu.mm	3.5 - 5.5
P.C.V	42.7 %	37 - 50
Total Leucocyte Count /cu.mm	7300 cell's/cu.mm	4000 - 11000
M.C.V	85.40 fl	80 - 99
M.C.H	27.20 pg	26 - 32
M.C.H.C	31.85 g/dl	32 - 36
<b>DIFFERENTIAL COUNT</b>		
Neutrophils	54.4 %	40 - 70
Lymphocytes	38.9 %	20 - 40
Eosinophils	2.2 %	1 - 6
Monocytes	4.5 %	2 - 10
Basophils	00 %	00 - 01
Platelet count	2.64 /lakhs	1.5 - 4.5
<b>ESR (ERYTHROCYTE SEDIMENTATION RATE)</b>		
ESR	07 Mm/hr	00 - 20
Method	Wintrobe	

\*\*\*\* END OF REPORT \*\*\*\*

Note : THIS REPORT IS NOT FOR MEDICOLEGAL PURPOSE



**ALANA**  
REHABILITATION AND  
DIAGNOSTIC CENTRE  
lab incharge  
DWARAKA NAGAR, ADILABAD



Name : Mr. ARUN NARAYAN REDDY BODAKURWAR  
 Alana : 2651 Registered Date : 08-Apr-2023 10:15:00 AM  
 Age/Gender : 36 Y / Male Reported Date : 09-Apr-2023 02:25:00 PM  
 Bill No : 2815 Report Printed on : 09-Apr-2023 02:30:39 PM  
 Outside Lab : Mediwheel  
 Referred By : MEDI-WHEEL FULL BODY HEALTH CHECKUP



TEST DESCRIPTION	medi wheel helth check up RESULT	REFERENCE RANGE
<b>BLOOD UREA NITROGEN ( BUN )</b>		
Result	10.2 mg/dl	6 - 21
Method	Spectrophotometry	
<b>CREATININE</b>		
Method	Spectrophotometry	
Result	0.9 mg/dl	0.6 - 1.5
<b>LIVER FUNCTION TEST ( LFT )</b>		
Total Bilirubin	0.5 mg/dl	0 - 1.0
Direct Bilirubin	0.3 mg/dl	Upto 0.3
Indirect Bilirubin	0.20 mg/dl	0.2-1.0
Alkaline Phosphatase	172 IU/L	UPTO 280
SGPT (Alanine Amino Transferase - ALT)	24 U/L	UPTO 40
SGOT (Aspartate Amino Transferase - AST)	23 U/L	UPTO 40
Total Proteins	7.2 g/dl	6.4 - 8.3
Albumin	3.8 g/dl	3.4 - 5.4
Globulin	3.40 g/dl	2.5 - 3.8
Alb/Glo Ratio	1.12	
Gamma Glutamyl Transferase (GGT)	33 U/L	0 - 55

\*\*\*\* END OF REPORT \*\*\*\*

Note : THIS REPORT IS NOT FOR MEDICOLEGAL PURPOSE



**ALANA**  
 REHABILITATION AND  
 DIAGNOSTIC CENTRE  
 lab Incharge  
 DWARAKANAGAR, ADILABAD



# ALANA

## REHABILITATION & DIAGNOSTIC CENTRE

Name : Mr. ARUN NARAYAN REDDY BODAKURWAR  
 Alana : 2651 Registered Date : 08-Apr-2023 10:15:00 AM  
 Age/Gender : 36 Y / Male Reported Date : 09-Apr-2023 02:25:00 PM  
 Bill No : 2815 Report Printed on : 09-Apr-2023 02:35:16 PM  
 Outside Lab : Mediwheel  
 Referred By : MEDI-WHEEL FULL BODY HEALTH CHECKUP



medi wheel helth check up

TEST DESCRIPTION	RESULT	REFERENCE RANGE
<b>BLOOD GLUCOSE FASTING (FBS)</b>		
Result	68 mg/dl	60-110
Method	GOD POD	
<b>BLOOD GLUCOSE - POST LUNCH (PLBS)</b>		
GLUCOSE BLOOD GLUCOSE -POST PRANDIAL (POST LUNCH)	132 mg/dl	80-140 mg/dl
Method	GOD POD-Endpoint	

TEST DESCRIPTION	RESULT	REFERENCE RANGE
<b>BLOOD GROUP</b>		
ABO Grouping	"O"	
Rh Grouping	"Positive"	

\*\*\*\* END OF REPORT \*\*\*\*

Note : THIS REPORT IS NOT FOR MEDICOLEGAL PURPOSE



**ALANA**  
 REHABILITATION AND  
 DIAGNOSTIC CENTRE  
 DWARAKANAGAR, ADILABAD  
 lab Incharge



Name : Mr. ARUN NARAYAN REDDY BODAKURWAR  
 Alana : 2651 Registered Date : 08-Apr-2023 10:15:00 AM  
 Age/Gender : 36 Y / Male Reported Date : 09-Apr-2023 02:25:00 PM  
 Bill No : 2815 Report Printed on : 09-Apr-2023 02:31:23 PM  
 Outside Lab : Mediwheel  
 Referred By : MEDI-WHEEL FULL BODY HEALTH CHECKUP



TEST DESCRIPTION	RESULT	REFERENCE RANGE
<b>lipid profile</b>		
S.Cholesterol	196 mg/dl	Desirable: Less than 200 Borderline high : 200 - 239, Undesirable: Greater than 240
S.Triglycerides	132 mg/dl	Desirable: Less than 150 Borderline high : 150 - 199, High: 200 - 499, Very High: Greater than 500
S. HDL	45 mg/dl	Undesirable: Less than 40 Borderline: 40 - 59, Desirable: Greater than 60
S. LDL	124.60 mg/dl	Desirable: Less than 130 Borderline:130-159, Undesirable: Greater than 160
S. VLDL	26.40 mg/dl	5-51
LDLC/HDLC Ratio	2.77	0 - 3.6
S.Cholesterol/HDLC Ratio	4.36	0-5.0
<b>Uric Acid</b>		
Result	3.9 mg/dl	2.5 - 6.8
Method	Spectrophotometry	

\*\*\*\* END OF REPORT \*\*\*\*

Note :THIS REPORT IS NOT FOR MEDICOLEGAL PURPOSE



**ALANA**  
 REHABILITATION AND  
 DIAGNOSTIC CENTRE  
 lab Incharge  
 DWARAKANAGAR, ADILABAD



Name : Mr. ARUN NARAYAN REDDY BODAKURWAR  
 Alana : 2651 Registered Date : 08-Apr-2023 10:15:00 AM  
 Age/Gender : 36 Y / Male Reported Date : 09-Apr-2023 02:25:00 PM  
 Bill No : 2815 Report Printed on : 09-Apr-2023 02:31:59 PM  
 Outside Lab : Mediwheel  
 Referred By : MEDI-WHEEL FULL BODY HEALTH CHECKUP



TEST DESCRIPTION	medi wheel helth check up RESULT	REFERENCE RANGE
<b>THYROID FUNCTION TEST ( TFT )</b>		
Triiodothyronine (T3)	99.41 ng/ml	80 - 253 : 1 Yr - 10 Yr 76 - 199 : 11 Yr - 15 Yr 69 - 201 : 16 Yr - 18 Yr 87 - 178 : > 18 years
Thyroxine (T4)	7.94 µg/dl	5.9 - 21.5 : 0 - 31 Days 5.9 - 21.5 : 0 - 1 Month 6.4 - 13.9 : 2 - 12 Months 6.09 - 12.23 : > 1 Yr
TSH (Thyroid Stimulating Hormone)	2.46 µIU/ml	0.52 - 16.0 : 1 Day - 30 Days 0.55 - 7.10 : 1 Mon - 5 Years 0.37 - 6.00 : 6 Yrs - 18 Years 0.38 - 5.33 : 18 Yrs - 88 Years 0.50 - 8.90 : > 88 Years
Method	CLEA, Beckman Coulters Access 2, Immunoassay System	

\*\*\*\* END OF REPORT \*\*\*\*

Note : THIS REPORT IS NOT FOR MEDICOLEGAL PURPOSE



**ALANA**  
 REHABILITATION AND  
 DIAGNOSTIC CENTRE  
 DWARAKANAGAR, ADILABAD  
 Lab. Incharge



# ALANA

## REHABILITATION & DIAGNOSTIC CENTRE

Name : Mr. ARUN NARAYAN REDDY BODAKURWAR  
Alana : 2651 Registered Date : 08-Apr-2023 10:15:00 AM  
Age/Gender : 36 Y / Male Reported Date : 09-Apr-2023 02:25:00 PM  
Bill No : 2815 Report Printed on : 09-Apr-2023 02:31:47 PM  
Outside Lab : Mediwheel  
Referred By : MEDI-WHEEL FULL BODY HEALTH CHECKUP



### medi wheel helth check up

TEST DESCRIPTION	RESULT	REFERENCE RANGE
<b>URINE ROUTINE EXAMINATION REPORT (CUE)</b>		
<b>PHYSICAL EXAMINATION</b>		
Colour	Pale Yellow	
Volume	20	ml
Appearance	Clear	
Specific Gravity	1.015	1.010 - 1.030
Reaction (PH)	6.0	4.8 - 7.6
<b>CHEMICAL EXAMINATION</b>		
Protein	Absent	Absent
Glucose	Absent	Absent
Ketones	Absent	Absent
Bile Salts & Bile Pigments	Absent	Absent
<b>MICROSCOPIC EXAMINATION</b>		
Pus Cells	2-4 /hpf	
Epithelial Cells	2-3	/hpf
RBC	Absent/hpf	
Others	-	

\*\*\*\* END OF REPORT \*\*\*\*

Note : THIS REPORT IS NOT FOR MEDICOLEGAL PURPOSE



**ALANA**  
REHABILITATION AND  
DIAGNOSTIC CENTRE  
lab Incharge  
DWARAKANAGAR, ADILABAD

**Address :** Beside Dr. Sandeep Pawar Hospital, Near Old Petrol Pump, Corporation Bank Cellar,  
Dwarakanagar, ADILABAD - 504 001, Cell : 8686961430, 9550533883





Stage	StageTime (Min:Sec)	PhaseTime (Min:Sec)	Speed (mph)	Grade (%)	METs	H.R. (bpm)	B.P. (mmHg)	R.P.P. x100	PVC	Comments
ExStart					1.0	79	120/80	94	-	
Stage 1	3:01	3:02	1.7	10.0	4.7	108	120/80	129	-	
Stage 2	3:01	6:02	2.5	12.0	7.1	125	120/80	150	-	
PeakEx	2:04	8:05	3.4	14.0	9.2	163	130/80	211	-	
Recovery	1:00		0.0	0.0	1.2	136	130/80	176	-	
Recovery	2:00		0.0	0.0	1.0	113	130/80	146	-	

**Medication :****History :**

Test End Reason : Test Complete

**Findings :**

The patient exercised according to BRUCE for 8:4, achieving a work level of Max METS:9.2. Resting heart rate initially 79 bpm, rose to a max. heart rate of 163 bpm which represents 89% of maximum age predicted heart rate. Resting blood pressure 120/80 mmhg, rose to a maximum blood Pressure of 130/80 mmhg. The exercise stress test was stopped due to Test Complete

**Parameters :**

Exercise Time : 8:04 minutes

Max HR attained : 164 bpm 89% of Max Predictable HR 184

Max BP : 130/80(mmHg)

WorkLoad attained : 9.2 (SGood\_Tolerance)

No significant ST segment changes noted during exercise or recovery.

No Angina/Arrhythmia/S3/murmur

Final Impression : Test is completed Good response

Maxmum Depression: 0:00



Advice/Comments:

ALANA CARDIAC CARE  
BESIDE SANDEEP PAWAR HOSPITAL, ADILABAD

421 / ARUN NARAYAN REDDY BODAKURWAR  
36 Yrs/Male  
75 Kg/163 Cms  
Date: 08-Apr-2023 10:16:46 AM

Linked Medians Report

HR: 79 bpm  
METs: 1.0  
BP: 120/80  
Stage Report Time: 08-Apr-2023 10:17:39 AM

MPHR: 42% of 184  
Speed: 0.0 mph  
Grade: 0.0%

BRUCE  
(0.05-100)Hz

Ex Time 00:00  
BLC :On  
Notch :On

ExStart  
10.0 mm/mV  
25 mm/Sec.

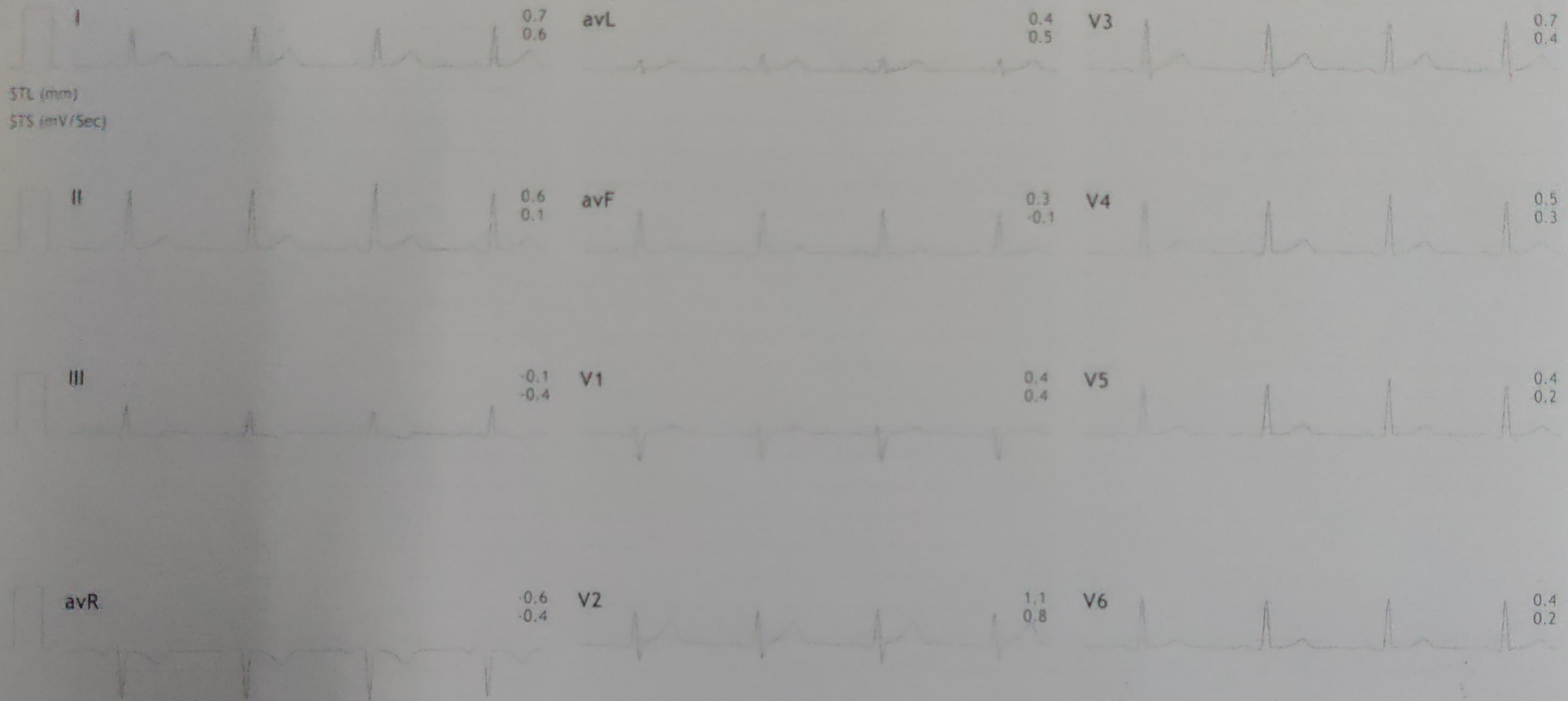

II Raw Rhythm



ALANA CARDIAC CARE  
BESIDE SANDEEP PAWAR HOSPITAL, ADILABAD

421 / ARUN NARAYAN REDDY BODAKURWAR  
36 Yrs / Male  
75 Kg / 163 Cms  
Date: 08-Apr-2023 10.16.46 AM

HR: 79 bpm  
MPHR: 42% of 184  
Speed: 0.0 mph  
Grade: 0.0%  
Stage Report Time: 08-Apr-2023 10.17.39 AM

Linked Medians Report

BRUCE  
(0.05-100)Hz

Ex Time 00:00  
BLC : On  
Notch : On

ExStart  
10.0 mm/mV  
25 mm/Sec.

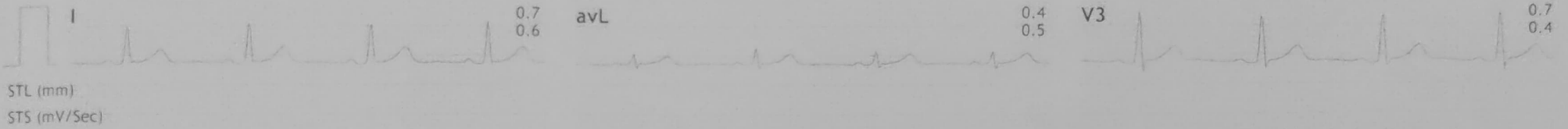

II Raw Rhythm



ALANA CARDIAC CARE  
BESIDE SANDEEP PAWAR HOSPITAL, ADILABAD

421/ARUN NARAYAN REDDY BODAKURWAR  
36 Yrs/Male  
75 Kg/163 Cms  
Date: 08-Apr-2023 10.16.46 AM

HR: 108 bpm  
METS: 4.7  
BP: 120/80  
Stage Report Time: 08-Apr-2023 10.20.40 AM

Linked Medians Report

BRUCE  
(0.05-100)Hz

Ex Time 03:00  
BLC :On  
Notch :On

Stage 1 ( 03:00 )  
10.0 mm/mV  
25 mm/Sec.

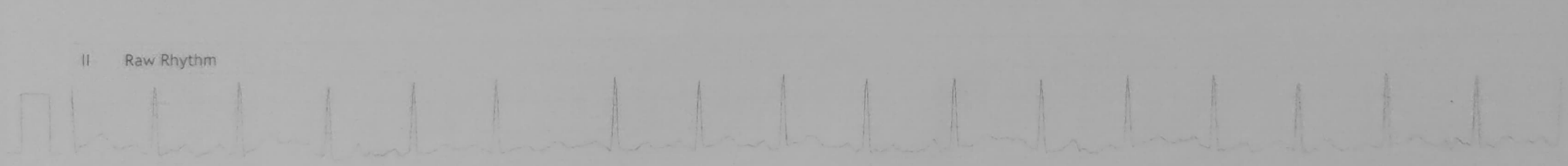
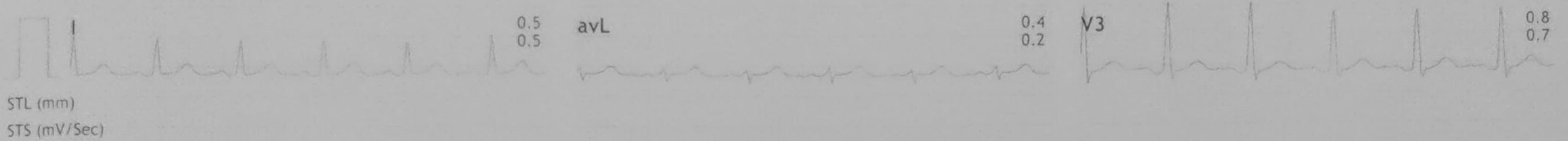

ALANA CARDIAC CARE  
BESIDE SANDEEP PAWAR HOSPITAL, ADILABAD  
421/ARUN NARAYAN REDDY BODAKURWAR  
36 Yrs/Male  
75 Kg/163 Cms  
Date: 08-Apr-2023 10.16.46 AM

Linked Medians Report



HR: 125 bpm  
MPHR: 67% of 184  
METS: 7.1  
Speed: 2.5 mph  
BP: 120/80  
Grade: 12.0%  
Stage Report Time: 08-Apr-2023 10.23.41 AM

BRUCE  
(0.05-100)Hz

Ex Time 06:00  
BLC :On  
Notch :On

Stage 2 ( 03:00 )  
10.0 mm/mV  
25 mm/Sec.

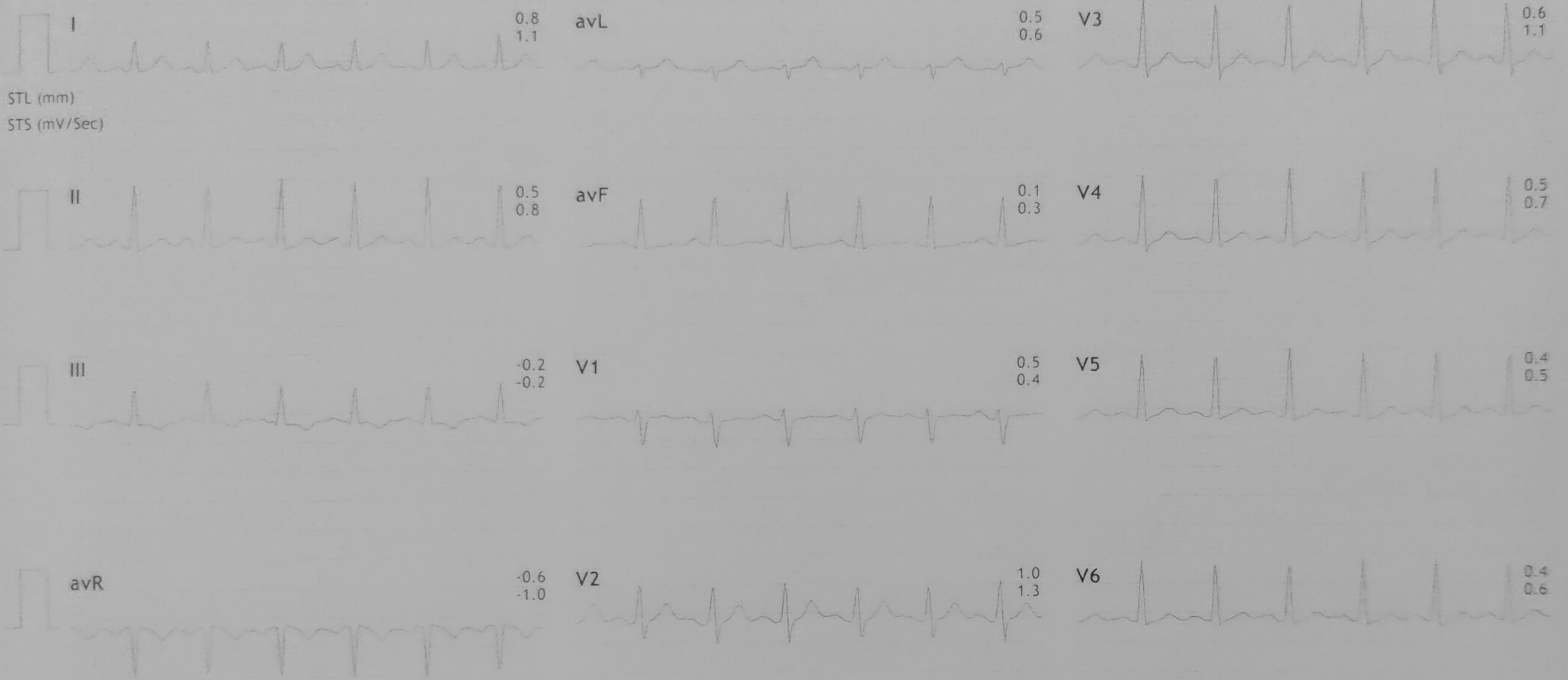

ALANA CARDIAC CARE  
 BESIDE SANDEEP PAWAR HOSPITAL, ADILABAD  
 421/ARUN NARAYAN REDDY BODAKURWAR  
 36 Yrs/Male  
 75 Kg/163 Cms  
 Date: 08-Apr-2023 10.16.46 AM

HR: 163 bpm  
 METS: 9.2  
 BP: 130/80  
 Stage Report Time: 08-Apr-2023 10.25.44 AM

Linked Medians Report

BRUCE  
 (0.05-100)Hz

Ex Time 08:03  
 BLC :On  
 Notch :On

PeakEx  
 10.0 mm/mV  
 25 mm/Sec.

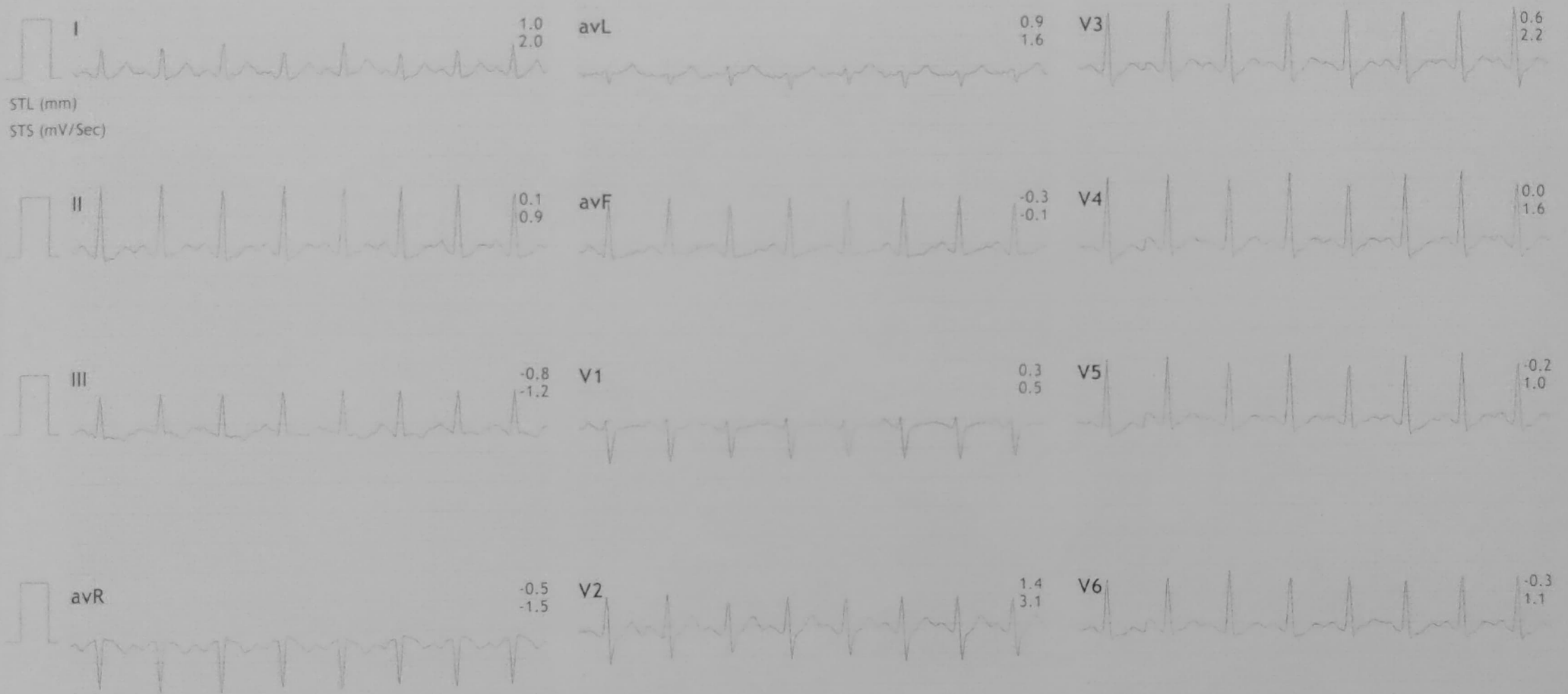

II Raw Rhythm

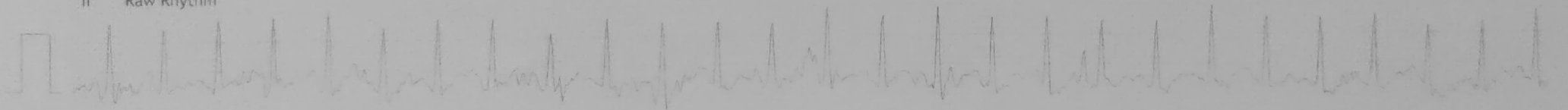

ALANA CARDIAC CARE  
BESIDE SANDEEP PAWAR HOSPITAL, ADILABAD

421/ARUN NARAYAN REDDY BODAKURWAR  
36 Yrs/Male  
75 Kg/163 Cms  
Date: 08-Apr-2023 10.16.46 AM

Linked Medians Report

HR: 136 bpm  
METS: 1.1  
BP: 130/80  
Stage Report Time: 08-Apr-2023 10.26.42 AM

MPCR: 73% of 184  
Speed: 0.0 mph  
Grade: 0.0%

BRUCE  
(0.05-100)Hz

Ex Time 08:03  
BLC :On  
Notch :On

Recovery : ( 00:59 )  
10.0 mm/mV  
25 mm/Sec.

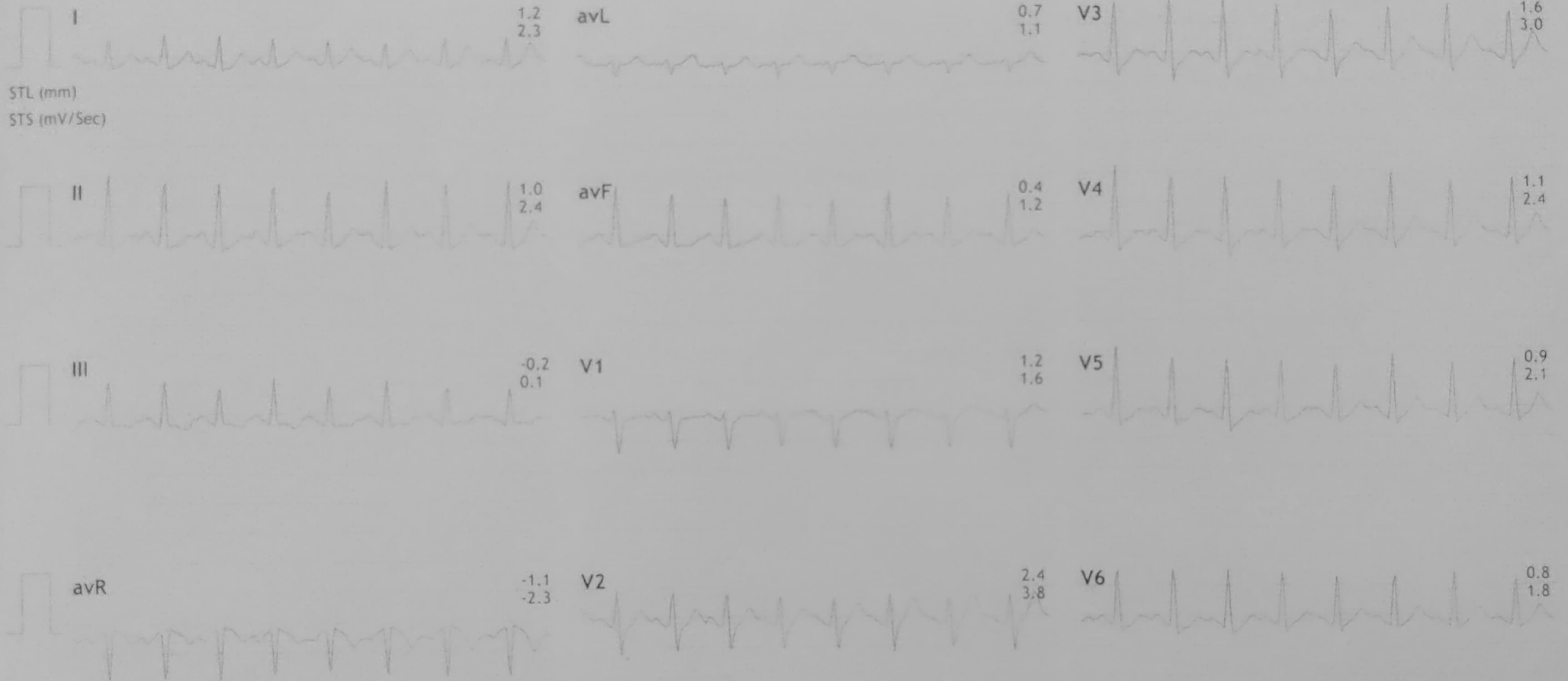

II Raw Rhythm

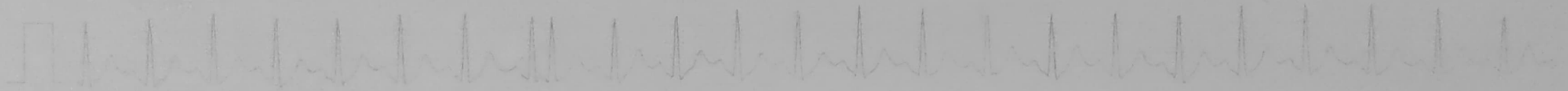

ALANA CARDIAC CARE  
BESIDE SANDEEP PAWAR HOSPITAL, ADILABAD  
421/ARUN NARAYAN REDDY BODAKURWAR  
36 Yrs/Male  
75 Kg/163 Cms  
Date: 08-Apr-2023 10:16:46 AM

Linked Medians Report



HR: 113 bpm  
MPHR: 61% of 184  
Speed: 0.0 mph  
Grade: 0.0%  
METS: 1.0  
BP: 130/80  
Stage Report Time: 08-Apr-2023 10:27:43 AM

BRUCE  
(0.05-100)Hz

Ex Time 08:03  
BLC :On  
Notch :On

Recovery : ( 01:59 )  
10.0 mm/mV  
25 mm/Sec.

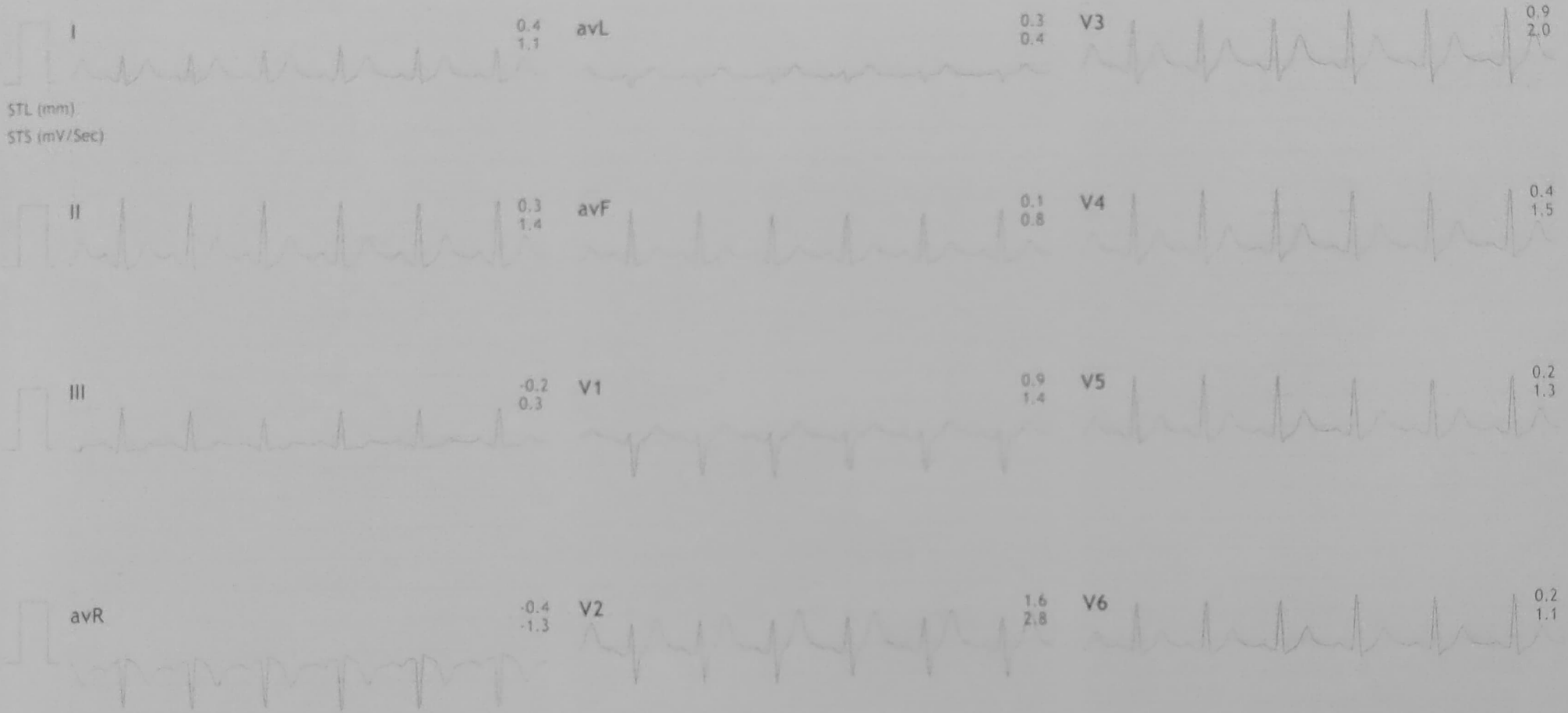

II Raw Rhythm





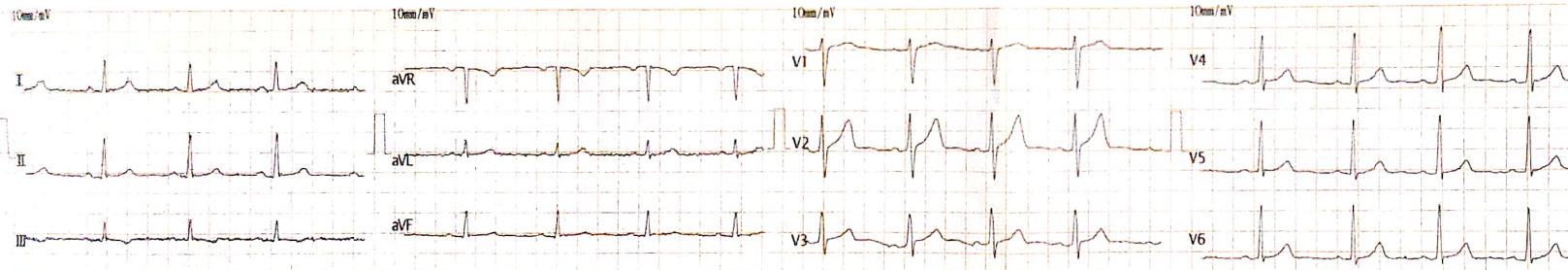

Vent. Rate(BPM) : 69  
 PR Int.(ms) : 141  
 P/QRS/T Int.(ms) : 94 101 179  
 QT/QTc Int.(ms) : 381 414  
 P/QRS/T Axis(Deg.) : 27 46 27  
 RV1/SV5 Amp.(mV) : 0.28 0.11  
 RV5/SV1 Amp.(mV) : 1.29 0.90

<ECG Analysis Result>  
 800 Normal Sinus Rhythm  
 \*\*\* Normal ECG \*\*\*



V2.33 Technician: