

Name : Mr. SRIHARI S	Age: 50 Y	UHID:CBAS.0000086690
Address : blore	Sex: M	
Plan : ARCOFEMI MEDIWHEEL MALE AHC CREDIT PAN INDIA OP AGREEMENT		OP Number:CBASOPV99445
		Bill No :CBAS-OCR-60500
		Date : 22.01.2024 08:45

Sno	Service Type/ServiceName	Department
1	ARCOFEMI - MEDIWHEEL - FULL BODY ANNUAL PLUS ABOVE 50Y MALE - 2D ECHO - PAN INDIA - FY2324	
2	GAMMA GLUTAMYL TRANFERASE (GGT)	
2	PROSTATIC SPECIFIC ANTIGEN (PSA TOTAL)	
2	2 D ECHO	
4	LIVER FUNCTION TEST (LFT)	
5	GLUCOSE, FASTING	
6	HEMOGRAM + PERIPHERAL SMEAR	
7	DIET CONSULTATION	
8	COMPLETE URINE EXAMINATION	
9	URINE GLUCOSE(POST PRANDIAL)	
10	PERIPHERAL SMEAR	
11	ECG	
12	RENAL PROFILE/RENAL FUNCTION TEST (RFT/KFT)	
13	DENTAL CONSULTATION	
14	GLUCOSE, POST PRANDIAL (PP), 2 HOURS (POST MEAL)	
15	URINE GLUCOSE(FASTING)	
16	HbA1c, GLYCATED HEMOGLOBIN	
17	X-RAY CHEST PA	
18	MENT CONSULTATION	
19	FITNESS BY GENERAL PHYSICIAN	
20	BLOOD GROUP ABO AND RH FACTOR	
21	LIPID PROFILE	
22	BODY MASS INDEX (BMI)	
23	OPTIHAL BY GENERAL PHYSICIAN	
24	ULTRASOUND - WHOLE ABDOMEN	
25	THYROID PROFILE (TOTAL T3, TOTAL T4, TSH)	

Physio → (6)

6-8
Breathings

HT → 170cm
 WT → 78.5 kg
 HIP → 95cm
 WID → 102cm
 B.P → 134/79
 PR → 75

ECHOCARDIOGRAPHY REPORT

Name: MR SRIHARI Age: 50 YEARS GENDER: MALE

Consultant: Dr.VISHAL KUMAR.H. Date : 22/01/2024

Findings

2D Echo cardiography

Chambers

- Left Ventricle: Normal, No RWMA'S,
- Left Atrium: Normal
- Right Ventricle: Normal
- Right Atrium: Normal

Septa

- IVS: Intact
- IAS: Intact

Valves

- Mitral Valve: Normal
- Tricuspid Valve: Normal
- Aortic Valve: Tricuspid, Normal Mobility
- Pulmonary Valve: Normal

Great Vessels

- Aorta: Normal
- Pulmonary Artery: Normal

Pericardium: Normal

Doppler echocardiography

Mitral Valve	E	0.84	m/sec	A	0.68	m/sec	No MR
Tricuspid Valve	E	0.48	m/sec	A	0.32	m/sec	No TR
Aortic Valve	Vmax	1.02	m/sec				No AR
Pulmonary Valve	Vmax	0.82	m/sec				No PR
Diastolic Dysfunction							

Multiple Measurements

P	Parameter	Observed Value	Normal Range	
A	Aorta	2.8	2.6-3.6	cm
L	left Atrium	3.0	2.7-3.8	cm
A	Aortic Cusp Separation	1.5	1.4-1.7	cm
II	IVS - Diastole	0.9	0.9-1.1	cm
L	left Ventricle-Diastole	4.4	4.2-5.9	cm
P	Posterior wall-Diastole	0.9	0.9-1.1	cm
I	IVS-Systole	1.2	1.3-1.5	cm
LL	left Ventricle-Systole	2.8	2.1-4.0	cm
P	Posterior wall-Systole	1.2	1.3-1.5	cm
E	Ejection Fraction	60	≥ 50	%
F	Fractional shortening	30	≥ 20	%
R	Right Ventricle	2.5	2.0-3.3	cm

Impression -

- Normal Sized Cardiac Chambers
- No RWMA,S
- normal LV and RV Systolic Function, LVEF 60%
- Normal valves
- No Pericardial Effusion/Vegetation/Clot

DR. VISHAL KUMAR .H

CLINICAL CARDIOLOGIST

Interpretation

Normal sinus rhythm
Normal axis

Measurements

HR: 90 BPM
PR: 149 ms
PD: 111 ms
QRS: 106 ms
QRS Axis: -11 deg
QT/QTc: 354/433 ms

Vitals

Pre-Existing Medical-Conditions

Personal Details
UHID: 01P3FGAT6S40SL6
Patient ID: 8687
Name: MR. SRIHARI S
Age: 50
Gender: Male
Mobile: 5665656868686

This trace is generated by KardiosScreen, Cloud-Connected, Portable, Original 6-12 Lead Scalable ECG Platform, from IMEDIA

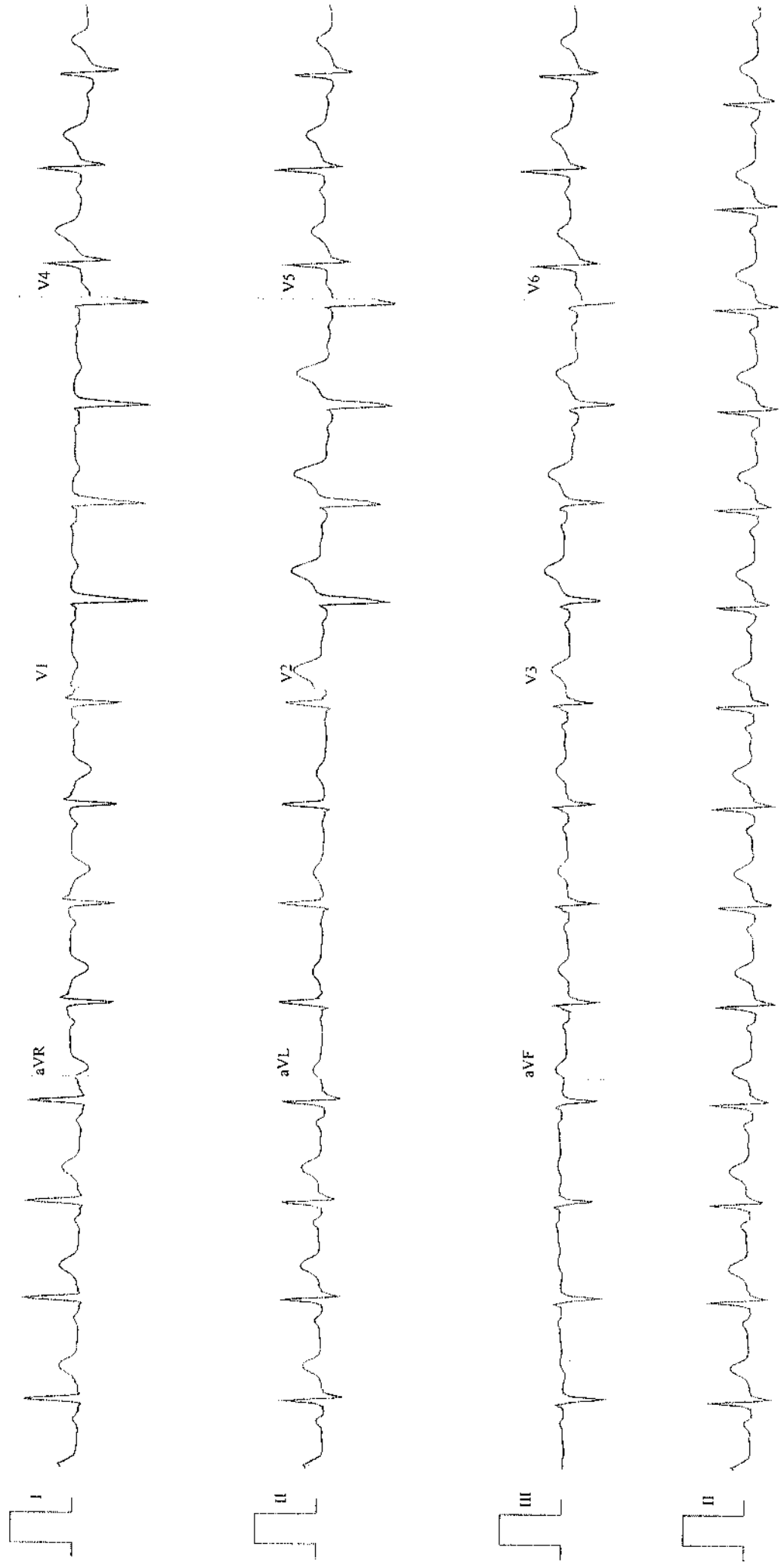

Speed: 25 mm/sec F: 0.05 - 40 Hz Limb: 10 mm/mV Chest: 10 mm/mV
Disclaimer: Analysis in this report is based on ECG alone and should be used as an adjunct to clinical history. Symptoms and results of other non-ECG tests should be interpreted by a qualified physician. Normal ECG does not rule out heart disease. Abnormal ECG does not always mean you have heart disease. Consult your physician for interpretation.



ಭಾರತ ಸರ್ಕಾರ

Unique Identification Authority of India
Government of India

ನೋಂದಾವಣೆ ಕ್ರಮ ಸಂಖ್ಯೆ / Enrollment No 1208/71031/19872

To,
ಎಸ್ ಶ್ರೀಹರಿ
S Snhari
S/O: U B Srinivas Achar
38
1st Main Kathriguppe Road Siddhartha Layout
Vivekananda Nagar Banashankari 3rd Stage
Bangalore South
Banashankari Iii Stage Bangalore South Bangalore
Karnataka 560085
9845762625

18/01/2013

Ref: 26 / 16B / 50169 / 51870 / P



SH188808203DF



ನಿಮ್ಮ ಆಧಾರ್ ಸಂಖ್ಯೆ / Your Aadhaar No. :

7339 3818 0216

ಆಧಾರ್ - ಶ್ರೀಸಾಮಾನ್ಯನ ಅಧಿಕಾರ



ಭಾರತ ಸರ್ಕಾರ

GOVERNMENT OF INDIA

ಎಸ್ ಶ್ರೀಹರಿ
S Snhari
ಹುಟ್ಟಿದ ವರ್ಷ / Year of Birth : 1973
ಪುರುಷ / Male



7339 3818 0216

ಆಧಾರ್ - ಶ್ರೀಸಾಮಾನ್ಯನ ಅಧಿಕಾರ

Mr. Sriharani, 50 yrs.

22/1/24

Mainly disturbed HTN.

Ht, 172cm

Subst 180cm low salt low salt Wt, 78.5kg
diet. IOW → 70-75%

Social metrics subs → aptly stable.



*BRAIN WASH → 30-40 min/day.

Water → up solid. → Protein.

① ② millets / grains.

Avoid: Deep fried items, fruit juices, kingly, bottled items, processed grains, Biryani etc.

Walk your down → 30-40 min/day.

grains → 3-3.5 daily.

D. Harish

Mr. Subhas. 50/M 86690 22/1/24

EYE CHECK UP REPORT

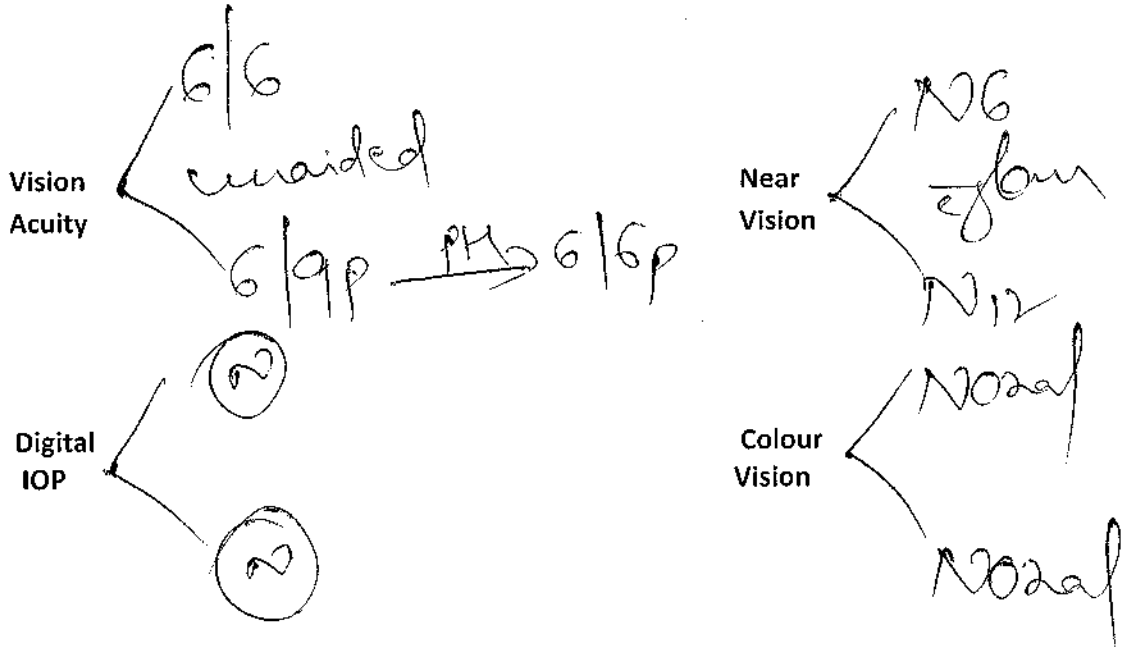

• Fundus:

• Ant. Segment :-

• Media:

• Pupil:

ANA

} need retine evaluation

BC Presbyopia, LC partially covered by film. Adv for dilated retraction & retine opinion.

CF/S

22/11/24

Smihari
M/50

Pt. has come for general dental
check up.

on Examination

E | Root Stays.

6 | Missing
Car

Adv

Extraction of
Replacement of 6.
Oral prophylaxis

Dr. Deepak
08026616555

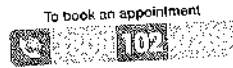

Mr. SRIHARI
50/M

Dr Ankithe Puaranik
MBBS, MS, DNB (F-HND)

Height :	Weight :	BMI :	Waist Circum :
Temp :	Pulse :	Resp :	B.P :

General Examination / Allergies
History

Clinical Diagnosis & Management Plan

Came for regular health checkup
Newly Diagnosed Hypertension

O/E : (R) Ear : hard wax (+)
(L) Ear : clear (+)
TM Intact

Nose : Gross DNS to (L)

Oral cavity : normal

Follow up date:

Dr Ankithe Puaranik
Doctor Signature

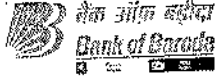

To,

The Coordinator,
Mediwheel (Arcofemi Healthcare Limited)
Helpline number: 011- 41195959

Dear Sir / Madam,

Sub: Annual Health Checkup for the employees of Bank of Baroda

This is to inform you that the following spouse of our employee wishes to avail the facility of Cashless Annual Health Checkup provided by you in terms of our agreement.

PARTICULARS OF HEALTH CHECK UP BENEFICIARY	
NAME	SRIHARI SRINIVASACHAR
DATE OF BIRTH	22-09-1973
PROPOSED DATE OF HEALTH CHECKUP FOR EMPLOYEE SPOUSE	22-01-2024
BOOKING REFERENCE NO.	23M158183100084586S
SPOUSE DETAILS	
EMPLOYEE NAME	MS. S RAJESHWARI
EMPLOYEE EC NO.	158183
EMPLOYEE DESIGNATION	SINGLE WINDOW OPERATOR B
EMPLOYEE PLACE OF WORK	BANGALORE,VANIVILAS ROAD
EMPLOYEE BIRTHDATE	02-10-1978

This letter of approval / recommendation is valid if submitted along with copy of the Bank of Baroda employee id card. This approval is valid from **18-01-2024 till 31-03-2024**.The list of medical tests to be conducted is provided in the annexure to this letter. Please note that the said health checkup is a **cashless facility** as per our tie up arrangement. We request you to attend to the health checkup requirement of our employee's spouse and accord your top priority and best resources in this regard. The EC Number and the booking reference number as given in the above table shall be mentioned in the invoice, invariably.

We solicit your co-operation in this regard.

Yours faithfully,

Sd/-

**Chief General Manager
HRM Department
Bank of Baroda**

(Note: This is a computer generated letter. No Signature required. For any clarification, please contact Mediwheel (Arcofemi Healthcare Limited))

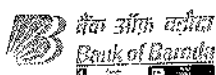

Customer Pending Tests
fitness by gp pending

Patient Name	: Mr. SRIHARI S	Age/Gender	: 50 Y/M
UHID/MR No.	: CBAS.0000086690	OP Visit No	: CBASOPV99445
Sample Collected on	:	Reported on	: 23-01-2024 08:33
LRN#	: RAD2213687	Specimen	:
Ref Doctor	: SELF		
Emp/Auth/TPA ID	: 332846		

DEPARTMENT OF RADIOLOGY

ULTRASOUND - WHOLE ABDOMEN

Liver: appears enlarged in size (17.5 cm) and increased in echotexture. No focal lesion is seen. Portal vein and Common Bile Duct appear normal. No dilatation of the intrahepatic biliary radicals.

Gall bladder is well distended. No evidence of calculus. Wall thickness appears normal. No evidence of periGB collection. No evidence of focal lesion is seen.

Spleen appears normal. No focal lesion seen. Splenic vein appears normal.

Pancreas appears normal in echo-pattern. No focal/mass lesion/calcification. No evidence of peripancreatic free fluid or collection. Pancreatic duct appears normal.

Right kidney appear normal in size 10.8x1.6 cm, shape and echopattern. Cortical thickness and Cortico-medullary differentiation are maintained.

Left kidney appear normal in size 10.3x1.3 cm, shape and echopattern. Cortical thickness and Cortico-medullary differentiation are maintained.

Urinary Bladder is well distended and appears normal. No evidence of any wall thickening or abnormality. No evidence of any intrinsic or extrinsic bladder abnormality detected.

Prostate is normal in size (volume 23 cc) and echo texture.

- No thickened or tender bowel loops. No mass lesion. No ascites / pleural effusion.

-

IMPRESSION:-

FATTY HEPATOMEGALY.

Suggested clinical correlation.

(The sonography findings should always be considered in correlation with the clinical and other investigation finding where applicable.) It is only a professional opinion, Not valid for medico legal purpose.



Dr. V K PRNAV VENKATESH
MBBS, MD
Radiology

Patient Name	: Mr. SRIHARI S	Age/Gender	: 50 Y/M
UHID/MR No.	: CBAS.0000086690	OP Visit No	: CBASOPV99445
Sample Collected on	:	Reported on	: 23-01-2024 08:31
LRN#	: RAD2213687	Specimen	:
Ref Doctor	: SELF		
Emp/Auth/TPA ID	: 332846		

DEPARTMENT OF RADIOLOGY

X-RAY CHEST PA

Both lungs fields appears normal and shows normal bronchovascular markings.

Bilateral hila appears normal.

Cardiac silhouette appears normal.

Both costophrenic and cardiophrenic angles are clear.

Both diaphragms are normal in position and contour.

Thoracic wall and soft tissues appear normal.

IMPRESSION:

No obvious abnormality seen in the present study.

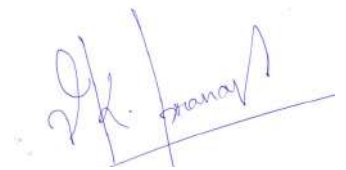

Dr. V K PRNAV VENKATESH
MBBS,MD
Radiology