

Patient Name : Mr.RAHUL SONI	Collected : 25/Mar/2023 08:41AM
Age/Gender : 37 Y 4 M 12 D/M	Received : 25/Mar/2023 08:30PM
UHID/MR No : CIND.0000159296	Reported : 26/Mar/2023 03:56PM
Visit ID : CINDOPV147698	Status : Final Report
Ref Doctor : Dr.SELF	Sponsor Name : ARCOFEMI HEALTHCARE LIMITED
Emp/Auth/TPA ID : AADHAR NO 422547237026	

DEPARTMENT OF HAEMATOLOGY

ARCOFEMI - MEDIWHEEL - FULL BODY ANNUAL PLUS MALE - 2D ECHO - PAN INDIA - FY2324

PERIPHERAL SMEAR , WHOLE BLOOD-EDTA

RBCs: Count is within normal limits. RBCs show mild anisocytosis, are predominantly normocytic normochromic. No immature cells / haemolysis seen.

WBCs: TLC and DLC are within normal limits. No immature / atypical cells seen.

Platelets: Count is within normal limits. Morphology is within normal limits.

Impression: Normal study.



Patient Name : Mr.RAHUL SONI	Collected : 25/Mar/2023 08:41AM
Age/Gender : 37 Y 4 M 12 D/M	Received : 25/Mar/2023 08:30PM
UHID/MR No : CIND.0000159296	Reported : 26/Mar/2023 03:56PM
Visit ID : CINDOPV147698	Status : Final Report
Ref Doctor : Dr.SELF	Sponsor Name : ARCOFEMI HEALTHCARE LIMITED
Emp/Auth/TPA ID : AADHAR NO 422547237026	

DEPARTMENT OF HAEMATOLOGY

ARCOFEMI - MEDIWHEEL - FULL BODY ANNUAL PLUS MALE - 2D ECHO - PAN INDIA - FY2324

Test Name	Result	Unit	Bio. Ref. Range	Method
-----------	--------	------	-----------------	--------

HEMOGRAM , WHOLE BLOOD-EDTA

HAEMOGLOBIN	15.1	g/dL	13-17	Spectrophotometer
PCV	45.20	%	40-50	Electronic pulse & Calculation
RBC COUNT	5.24	Million/cu.mm	4.5-5.5	Electrical Impedence
MCV	86.4	fL	83-101	Calculated
MCH	28.8	pg	27-32	Calculated
MCHC	33.3	g/dL	31.5-34.5	Calculated
R.D.W	16.4	%	11.6-14	Calculated
TOTAL LEUCOCYTE COUNT (TLC)	4,710	cells/cu.mm	4000-10000	Electrical Impedence

DIFFERENTIAL LEUCOCYTIC COUNT (DLC)

NEUTROPHILS	50	%	40-80	Electrical Impedence
LYMPHOCYTES	39	%	20-40	Electrical Impedence
EOSINOPHILS	3.1	%	1-6	Electrical Impedence
MONOCYTES	7.5	%	2-10	Electrical Impedence
BASOPHILS	0.3	%	<1-2	Electrical Impedence

ABSOLUTE LEUCOCYTE COUNT

NEUTROPHILS	2355	Cells/cu.mm	2000-7000	Electrical Impedence
LYMPHOCYTES	1836.9	Cells/cu.mm	1000-3000	Electrical Impedence
EOSINOPHILS	146.01	Cells/cu.mm	20-500	Electrical Impedence
MONOCYTES	353.25	Cells/cu.mm	200-1000	Electrical Impedence
BASOPHILS	14.13	Cells/cu.mm	0-100	Electrical Impedence

PLATELET COUNT

PLATELET COUNT	194000	cells/cu.mm	150000-410000	Electrical impedence
----------------	--------	-------------	---------------	----------------------

ERYTHROCYTE SEDIMENTATION RATE (ESR)

ERYTHROCYTE SEDIMENTATION RATE (ESR)	04	mm at the end of 1 hour	0-15	Modified Westergren
--------------------------------------	----	-------------------------	------	---------------------

RBCs: Count is within normal limits. RBCs show mild anisocytosis, are predominantly normocytic normochromic. No immature cells / haemolysis seen.

WBCs: TLC and DLC are within normal limits. No immature / atypical cells seen.

Platelets: Count is within normal limits. Morphology is within normal limits.

Impression: Normal study.



SIN No:BED230075317

THIS TEST HAS BEEN PERFORMED AT APOLLO HEALTH AND LIFESTYLE LIMITED-VIKAS MARG NEW DELHI

Patient Name : Mr.RAHUL SONI	Collected : 25/Mar/2023 08:41AM
Age/Gender : 37 Y 4 M 12 D/M	Received : 25/Mar/2023 08:30PM
UHID/MR No : CIND.0000159296	Reported : 25/Mar/2023 11:11PM
Visit ID : CINDOPV147698	Status : Final Report
Ref Doctor : Dr.SELF	Sponsor Name : ARCOFEMI HEALTHCARE LIMITED
Emp/Auth/TPA ID : AADHAR NO 422547237026	

DEPARTMENT OF HAEMATOLOGY

ARCOFEMI - MEDIWHEEL - FULL BODY ANNUAL PLUS MALE - 2D ECHO - PAN INDIA - FY2324

Test Name	Result	Unit	Bio. Ref. Range	Method
-----------	--------	------	-----------------	--------

BLOOD GROUP ABO AND RH FACTOR , WHOLE BLOOD-EDTA

BLOOD GROUP TYPE	O			Forward & Reverse Grouping with Slide/Tube Aggluti
Rh TYPE	POSITIVE			Forward & Reverse Grouping with Slide/Tube Agglutination



Patient Name : Mr.RAHUL SONI	Collected : 25/Mar/2023 08:41AM
Age/Gender : 37 Y 4 M 12 D/M	Received : 25/Mar/2023 06:23PM
UHID/MR No : CIND.0000159296	Reported : 25/Mar/2023 07:32PM
Visit ID : CINDOPV147698	Status : Final Report
Ref Doctor : Dr.SELF	Sponsor Name : ARCOFEMI HEALTHCARE LIMITED
Emp/Auth/TPA ID : AADHAR NO 422547237026	

DEPARTMENT OF BIOCHEMISTRY

ARCOFEMI - MEDIWHEEL - FULL BODY ANNUAL PLUS MALE - 2D ECHO - PAN INDIA - FY2324

Test Name	Result	Unit	Bio. Ref. Range	Method
HBA1C, GLYCATED HEMOGLOBIN , WHOLE BLOOD-EDTA	6.1	%		HPLC
ESTIMATED AVERAGE GLUCOSE (eAG) , WHOLE BLOOD-EDTA	128	mg/dL		Calculated

Comment:

Reference Range as per American Diabetes Association (ADA):

REFERENCE GROUP	HBA1C IN %
NON DIABETIC ADULTS >18 YEARS	<5.7
AT RISK (PREDIABETES)	5.7 – 6.4
DIAGNOSING DIABETES	≥ 6.5
DIABETICS	
· EXCELLENT CONTROL	6 – 7
· FAIR TO GOOD CONTROL	7 – 8
· UNSATISFACTORY CONTROL	8 – 10
· POOR CONTROL	>10

Note: Dietary preparation or fasting is not required.

1. A1C test should be performed at least two times a year in patients who are meeting treatment goals (and who have stable glycemic control).
2. Lowering A1C to below or around 7% has been shown to reduce microvascular and neuropathic complications of type 1 and type 2 diabetes. When mean annual HbA1c is <1.1 times ULN (upper limit of normal), renal and retinal complications are rare, but complications occur in >70% of cases when HbA1c is >1.7 times ULN.
3. Falsely low HbA1c (below 4%) may be observed in patients with clinical conditions that shorten erythrocyte life span or decrease mean erythrocyte age. HbA1c may not accurately reflect glycemic control when clinical conditions that affect erythrocyte survival are present. Fructosamine may be used as an alternate measurement of glycemic control



SIN No:EDT230030904

THIS TEST HAS BEEN PERFORMED AT APOLLO HEALTH AND LIFESTYLE LIMITED-VIKAS MARG NEW DELHI

Patient Name : Mr.RAHUL SONI	Collected : 25/Mar/2023 08:41AM
Age/Gender : 37 Y 4 M 12 D/M	Received : 25/Mar/2023 06:53PM
UHID/MR No : CIND.0000159296	Reported : 25/Mar/2023 08:06PM
Visit ID : CINDOPV147698	Status : Final Report
Ref Doctor : Dr.SELF	Sponsor Name : ARCOFEMI HEALTHCARE LIMITED
Emp/Auth/TPA ID : AADHAR NO 422547237026	

DEPARTMENT OF BIOCHEMISTRY

ARCOFEMI - MEDIWHEEL - FULL BODY ANNUAL PLUS MALE - 2D ECHO - PAN INDIA - FY2324

Test Name	Result	Unit	Bio. Ref. Range	Method
-----------	--------	------	-----------------	--------

LIPID PROFILE , SERUM				
TOTAL CHOLESTEROL	164	mg/dL	<200	CHE/CHO/POD
TRIGLYCERIDES	166	mg/dL	<150	Enzymatic
HDL CHOLESTEROL	54	mg/dL	>40	CHE/CHO/POD
NON-HDL CHOLESTEROL	110	mg/dL	<130	Calculated
LDL CHOLESTEROL	76.8	mg/dL	<100	Calculated
VLDL CHOLESTEROL	33.2	mg/dL	<30	Calculated
CHOL / HDL RATIO	3.04		0-4.97	Calculated

Comment:

Reference Interval as per National Cholesterol Education Program (NCEP) Adult Treatment Panel III Report.

	Desirable	Borderline High	High	Very High
TOTAL CHOLESTEROL	< 200	200 - 239	≥ 240	
TRIGLYCERIDES	<150	150 - 199	200 - 499	≥ 500
LDL	Optimal < 100 Near Optimal 100-129	130 - 159	160 - 189	≥ 190
HDL	≥ 60			
NON-HDL CHOLESTEROL	Optimal <130; Above Optimal 130-159	160-189	190-219	>220

Measurements in the same patient can show physiological and analytical variations.

NCEP ATP III identifies non-HDL cholesterol as a secondary target of therapy in persons with high triglycerides.



SIN No:SE04330699

THIS TEST HAS BEEN PERFORMED AT APOLLO HEALTH AND LIFESTYLE LIMITED-VIKAS MARG NEW DELHI

Patient Name : Mr.RAHUL SONI	Collected : 25/Mar/2023 08:41AM
Age/Gender : 37 Y 4 M 12 D/M	Received : 25/Mar/2023 06:53PM
UHID/MR No : CIND.0000159296	Reported : 25/Mar/2023 08:06PM
Visit ID : CINDOPV147698	Status : Final Report
Ref Doctor : Dr.SELF	Sponsor Name : ARCOFEMI HEALTHCARE LIMITED
Emp/Auth/TPA ID : AADHAR NO 422547237026	

DEPARTMENT OF BIOCHEMISTRY

ARCOFEMI - MEDIWHEEL - FULL BODY ANNUAL PLUS MALE - 2D ECHO - PAN INDIA - FY2324

Test Name	Result	Unit	Bio. Ref. Range	Method
-----------	--------	------	-----------------	--------

LIVER FUNCTION TEST (LFT) , SERUM				
BILIRUBIN, TOTAL	0.80	mg/dL	0.20-1.20	DIAZO METHOD
BILIRUBIN CONJUGATED (DIRECT)	0.50	mg/dL	0.0-0.3	Calculated
BILIRUBIN (INDIRECT)	0.30	mg/dL	0.0-1.1	Dual Wavelength
ALANINE AMINOTRANSFERASE (ALT/SGPT)	48	U/L	21-72	UV with P-5-P
ASPARTATE AMINOTRANSFERASE (AST/SGOT)	38.0	U/L	17-59	UV with P-5-P
ALKALINE PHOSPHATASE	52.00	U/L	38-126	p-nitrophenyl phosphate
PROTEIN, TOTAL	7.80	g/dL	6.3-8.2	BIURET METHOD
ALBUMIN	4.40	g/dL	3.5 - 5	Bromocresol Green
GLOBULIN	3.40	g/dL	2.0-3.5	Calculated
A/G RATIO	1.29		0.9-2.0	Calculated



Patient Name : Mr.RAHUL SONI	Collected : 25/Mar/2023 08:41AM
Age/Gender : 37 Y 4 M 12 D/M	Received : 25/Mar/2023 06:53PM
UHID/MR No : CIND.0000159296	Reported : 25/Mar/2023 07:44PM
Visit ID : CINDOPV147698	Status : Final Report
Ref Doctor : Dr.SELF	Sponsor Name : ARCOFEMI HEALTHCARE LIMITED
Emp/Auth/TPA ID : AADHAR NO 422547237026	

DEPARTMENT OF BIOCHEMISTRY

ARCOFEMI - MEDIWHEEL - FULL BODY ANNUAL PLUS MALE - 2D ECHO - PAN INDIA - FY2324

Test Name	Result	Unit	Bio. Ref. Range	Method
-----------	--------	------	-----------------	--------

RENAL PROFILE/RENAL FUNCTION TEST (RFT/KFT) , SERUM				
CREATININE	0.90	mg/dL	0.66-1.25	Creatinine amidohydrolase
UREA	22.00	mg/dL	19-43	Urease
BLOOD UREA NITROGEN	10.3	mg/dL	8.0 - 23.0	Calculated
URIC ACID	5.70	mg/dL	3.5-8.5	Uricase
CALCIUM	8.70	mg/dL	8.4 - 10.2	Arsenazo-III
PHOSPHORUS, INORGANIC	3.40	mg/dL	2.5-4.5	PMA Phenol
SODIUM	139	mmol/L	135-145	Direct ISE
POTASSIUM	4.6	mmol/L	3.5-5.1	Direct ISE
CHLORIDE	104	mmol/L	98 - 107	Direct ISE



SIN No:SE04330699

THIS TEST HAS BEEN PERFORMED AT APOLLO HEALTH AND LIFESTYLE LIMITED-VIKAS MARG NEW DELHI

Patient Name : Mr.RAHUL SONI	Collected : 25/Mar/2023 08:41AM
Age/Gender : 37 Y 4 M 12 D/M	Received : 25/Mar/2023 06:53PM
UHID/MR No : CIND.0000159296	Reported : 25/Mar/2023 07:44PM
Visit ID : CINDOPV147698	Status : Final Report
Ref Doctor : Dr.SELF	Sponsor Name : ARCOFEMI HEALTHCARE LIMITED
Emp/Auth/TPA ID : AADHAR NO 422547237026	

DEPARTMENT OF BIOCHEMISTRY

ARCOFEMI - MEDIWHEEL - FULL BODY ANNUAL PLUS MALE - 2D ECHO - PAN INDIA - FY2324

Test Name	Result	Unit	Bio. Ref. Range	Method
GAMMA GLUTAMYL TRANSPEPTIDASE (GGT) , SERUM	30.00	U/L	15-73	Glycylglycine Nitoranalide



Patient Name : Mr.RAHUL SONI	Collected : 25/Mar/2023 08:41AM
Age/Gender : 37 Y 4 M 12 D/M	Received : 25/Mar/2023 06:49PM
UHID/MR No : CIND.0000159296	Reported : 25/Mar/2023 07:42PM
Visit ID : CINDOPV147698	Status : Final Report
Ref Doctor : Dr.SELF	Sponsor Name : ARCOFEMI HEALTHCARE LIMITED
Emp/Auth/TPA ID : AADHAR NO 422547237026	

DEPARTMENT OF IMMUNOLOGY

ARCOFEMI - MEDIWHEEL - FULL BODY ANNUAL PLUS MALE - 2D ECHO - PAN INDIA - FY2324

Test Name	Result	Unit	Bio. Ref. Range	Method
-----------	--------	------	-----------------	--------

THYROID PROFILE (TOTAL T3, TOTAL T4, TSH) , SERUM				
TRI-IODOTHYRONINE (T3, TOTAL)	0.927	ng/mL	0.7-2.04	CLIA
THYROXINE (T4, TOTAL)	7.88	µg/dL	6.09-12.23	CLIA
THYROID STIMULATING HORMONE (TSH)	1.982	µIU/mL	0.34-5.60	CLIA

Comment:

Serum TSH concentrations exhibit a diurnal variation with the peak occurring during the night and the nadir occurring between 10 a.m. and 4 p.m. In primary hypothyroidism, thyroid-stimulating hormone (TSH) levels will be elevated. In primary hyperthyroidism, TSH levels will be low. Elevated or low TSH in the context of normal free thyroxine is often referred to as subclinical hypo- or hyperthyroid-ism, respectively. Physiological rise in Total T3 / T4 levels is seen in pregnancy and in patients on steroid therapy.

Recommended test for T3 and T4 is unbound fraction or free levels as it is metabolically active.

Note:

For pregnant females	Bio Ref Range for TSH in uIU/ml (As per American Thyroid Association)
First trimester	0.1 - 2.5
Second trimester	0.2 – 3.0
Third trimester	0.3 – 3.0



Patient Name : Mr.RAHUL SONI	Collected : 25/Mar/2023 08:41AM
Age/Gender : 37 Y 4 M 12 D/M	Received : 25/Mar/2023 06:15PM
UHID/MR No : CIND.0000159296	Reported : 25/Mar/2023 10:27PM
Visit ID : CINDOPV147698	Status : Final Report
Ref Doctor : Dr.SELF	Sponsor Name : ARCOFEMI HEALTHCARE LIMITED
Emp/Auth/TPA ID : AADHAR NO 422547237026	

DEPARTMENT OF CLINICAL PATHOLOGY

ARCOFEMI - MEDIWHEEL - FULL BODY ANNUAL PLUS MALE - 2D ECHO - PAN INDIA - FY2324

Test Name	Result	Unit	Bio. Ref. Range	Method
-----------	--------	------	-----------------	--------

COMPLETE URINE EXAMINATION , URINE

PHYSICAL EXAMINATION

COLOUR	PALE YELLOW		PALE YELLOW	Visual
TRANSPARENCY	CLEAR		CLEAR	Visual
pH	6.0		5-7.5	DOUBLE INDICATOR
SP. GRAVITY	1.005		1.002-1.030	Dipstick

BIOCHEMICAL EXAMINATION

URINE PROTEIN	NEGATIVE		NEGATIVE	PROTEIN ERROR OF INDICATOR
GLUCOSE	NEGATIVE		NEGATIVE	GLUCOSE OXIDASE
URINE BILIRUBIN	NEGATIVE		NEGATIVE	AZO COUPLING REACTION
URINE KETONES (RANDOM)	NEGATIVE		NEGATIVE	SODIUM NITRO PRUSSIDE
UROBILINOGEN	NORMAL		NORMAL	MODIFIED EHRlich REACTION
BLOOD	NEGATIVE		NEGATIVE	Dipstick
NITRITE	NEGATIVE		NEGATIVE	Dipstick
LEUCOCYTE ESTERASE	NEGATIVE		NEGATIVE	LEUCOCYTE ESTERASE

CENTRIFUGED SEDIMENT WET MOUNT AND MICROSCOPY

PUS CELLS	0-2	/hpf	0-5	Microscopy
EPITHELIAL CELLS	0-2	/hpf	<10	MICROSCOPY
RBC	ABSENT	/hpf	0-2	MICROSCOPY
CASTS	ABSENT		0-2 Hyaline Cast	MICROSCOPY
CRYSTALS	ABSENT		ABSENT	MICROSCOPY



SIN No:UR2084869

THIS TEST HAS BEEN PERFORMED AT APOLLO HEALTH AND LIFESTYLE LIMITED-VIKAS MARG NEW DELHI

Patient Name : Mr.RAHUL SONI	Collected : 25/Mar/2023 08:41AM
Age/Gender : 37 Y 4 M 12 D/M	Received : 25/Mar/2023 06:15PM
UHID/MR No : CIND.0000159296	Reported : 25/Mar/2023 08:04PM
Visit ID : CINDOPV147698	Status : Final Report
Ref Doctor : Dr.SELF	Sponsor Name : ARCOFEMI HEALTHCARE LIMITED
Emp/Auth/TPA ID : AADHAR NO 422547237026	

DEPARTMENT OF CLINICAL PATHOLOGY

ARCOFEMI - MEDIWHEEL - FULL BODY ANNUAL PLUS MALE - 2D ECHO - PAN INDIA - FY2324

Test Name	Result	Unit	Bio. Ref. Range	Method
URINE GLUCOSE(FASTING)	NEGATIVE		NEGATIVE	Dipstick

*** End Of Report ***



Dr. Tanish Mandal
MBBS,MD(Pathology)
Consultant Pathologist



Dr Manju Kumari
M.B.B.S. MD(Pathology)
Consultant Pathologist.



Patient Name	: Mr. Rahul Soni	Age/Gender	: 37 Y/M
UHID/MR No.	: CIND.0000159296	OP Visit No	: CINDOPV147698
Sample Collected on	:	Reported on	: 27-03-2023 13:40
LRN#	: RAD1958500	Specimen	:
Ref Doctor	: SELF		
Emp/Auth/TPA ID	: AADHAR NO 422547237026		

DEPARTMENT OF RADIOLOGY

X-RAY CHEST PA

Both the lung fields and hilar shadows appears normal.

There is no obvious active pleuro-parenchymal lesion seen.

Both the costophrenic and cardiophrenic angles are clear.

Both dome of hemidiaphragms are normal in position and contour.

Thoracic wall and soft tissues under view appear normal.

Cardiac size appears within normal limits.

CONCLUSION :

No obvious abnormality seen



Dr. SATYAVEER SINGH
Radiology

MER- MEDICAL EXAMINATION REPORT

Date of Examination			
NAME:		Mri - Rahul Soni	
UHID:		159296	
		SPO2 - 98%	
AGE/ Gender	37y/m	BMI:	25.31 kg/m ²
HEIGHT(cm)	180 cm	WEIGHT (kg)	82 kg
TEMP:	37	PULSE:	75 bpm
B.P:	120/70	RESP:	19
ECG:		Normal	
X Ray:		Normal	
Vision Checkup		Attached.	
Present Ailments		No	
Details of Past ailments (If Any)		No	
Comments / Advice : She /He is Physically Fit		fit to join.	
Pathology Finding		Non Significant.	

Signature with Stamp of Medical Examiner

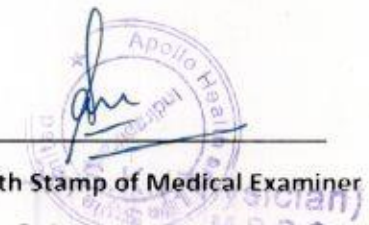

For Appointments & Doorstep Sample Collection

1860 500 7788

Branch : "Apollo Clinic"

First Floor, Plot No. 8, Vaibhav Khond, Near Kala Pathar Chowk, Indirapuram, Ghaziabad-201014
Ph : 0120-4151024 Home Collection No : 18605007788

E-mail : indirapuram@apolloclinic.in

Mri - Rahul Soni
Age - 37y 1m

R 6/6
D L 6/6

N N 6/6
N N 6/6

Colour vision Normal

ENG

Both EAR'S Normal Hearing
Nose & Throat OK

(Dr A P Gupta's)
ENG

For Appointments & Doorstep Sample Collection

Branch : "Apollo Clinic"

First Floor, Plot No. 8, Vaibhav Khand, Near Kala Pathar Chowk, Indrapuram, Ghaziabad-201014

Ph.: 0120-4151924 Home Collection No. : 18605007788

E-mail : indrapuram@apolloclinics.in



1860 500 7788

AGE: 37
 Measurement Results:
 QRS : 96 ms
 QT/QTcB : 364 / 394 ms
 PR : 152 ms
 P : 122 ms
 RR/PP : 854 / 845 ms
 P/QRS/T : 70 / 70 / 30 degrees
 QTd/QTcBd : 38 / 41 ms
 Sokolow : 1.9 mV
 NK : 10

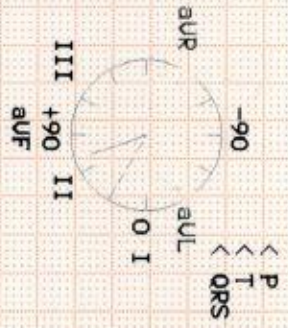

Interpretation:
 ST-segment elevation (anterior)
 borderline ECG

Unconfirmed report.

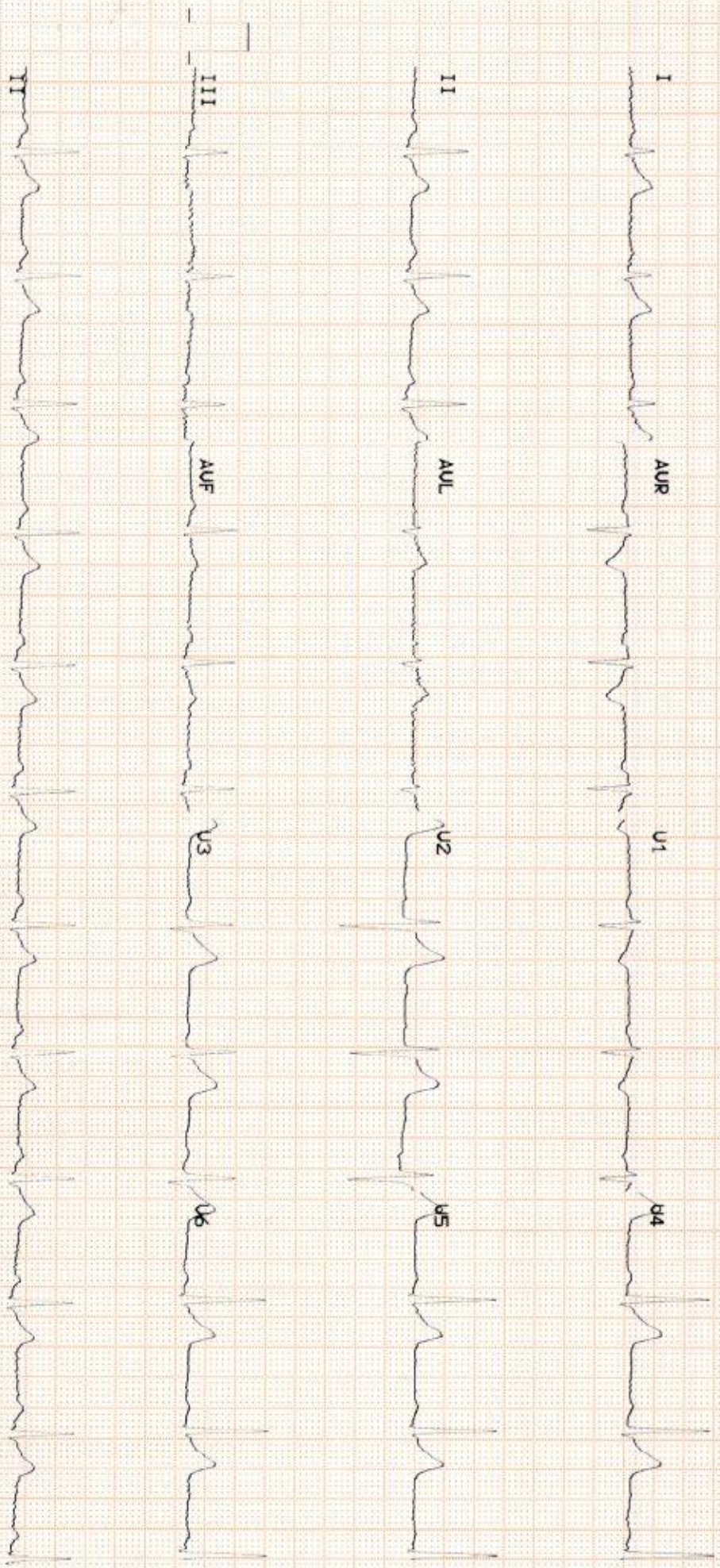



To,

The Coordinator,
Mediwheel (Arcofemi Healthcare Limited)
Helpline number: 011- 41195959

Dear Sir / Madam,

Sub: Annual Health Checkup for the employees of Bank of Baroda

This is to inform you that the following spouse of our employee wishes to avail the facility of Cashless Annual Health Checkup provided by you in terms of our agreement.

PARTICULARS OF HEALTH CHECK UP BENEFICIARY	
NAME	RAHUL SONI
DATE OF BIRTH	13-11-1985
PROPOSED DATE OF HEALTH CHECKUP FOR EMPLOYEE SPOUSE	25-03-2023
BOOKING REFERENCE NO.	22M103111100048160S
SPOUSE DETAILS	
EMPLOYEE NAME	MRS. MAHNA NEHA
EMPLOYEE EC NO.	103111
EMPLOYEE DESIGNATION	BRANCH OPERATIONS
EMPLOYEE PLACE OF WORK	GHAZIABAD,INDIRAPURAM
EMPLOYEE BIRTHDATE	25-01-1988

This letter of approval / recommendation is valid if submitted along with copy of the Bank of Baroda employee id card. This approval is valid from **12-03-2023** till **31-03-2023**. The list of medical tests to be conducted is provided in the annexure to this letter. Please note that the said health checkup is a **cashless facility** as per our tie up arrangement. We request you to attend to the health checkup requirement of our employee's spouse and accord your top priority and best resources in this regard. The EC Number and the booking reference number as given in the above table shall be mentioned in the invoice, invariably.

We solicit your co-operation in this regard.

Yours faithfully,

Sd/-

Chief General Manager
HRM Department
Bank of Baroda

(Note: This is a computer generated letter. No Signature required. For any clarification, please contact Mediwheel (Arcofemi Healthcare Limited))

LETTER OF APPROVAL / RECOMMENDATION

To,

The Coordinator,
Mediwheel (Arcofemi Healthcare Limited)
Helpline number: 011- 41195959

Dear Sir / Madam,

Sub: Annual Health Checkup for the employees of Bank of Baroda

This is to inform you that the following employee wishes to avail the facility of Cashless Annual Health Checkup provided by you in terms of our agreement.

PARTICULARS	EMPLOYEE DETAILS
NAME	MRS. MAHNA NEHA
EC NO.	103111
DESIGNATION	BRANCH OPERATIONS
PLACE OF WORK	GHAZIABAD, INDIRAPURAM
BIRTHDATE	25-01-1988
PROPOSED DATE OF HEALTH CHECKUP	25-03-2023
BOOKING REFERENCE NO.	22M103111100048158E

This letter of approval / recommendation is valid if submitted along with copy of the Bank of Baroda employee id card. This approval is valid from **12-03-2023** till **31-03-2023** The list of medical tests to be conducted is provided in the annexure to this letter. Please note that the said health checkup is a **cashless facility** as per our tie up arrangement. We request you to attend to the health checkup requirement of our employee and accord your top priority and best resources in this regard. The EC Number and the booking reference number as given in the above table shall be mentioned in the invoice, invariably.

We solicit your co-operation in this regard.

Yours faithfully,

Sd/-

Chief General Manager
HRM Department
Bank of Baroda

(Note: This is a computer generated letter. No Signature required. For any clarification, please contact Mediwheel (Arcofemi Healthcare Limited))

Patient Name	: Mr. Rahul Soni	Age	: 37 Y/M
UHID	: CIND.0000159296	OP Visit No	: CINDOPV147698
Conducted By:	: Dr. SANJEEV GERA	Conducted Date	: 27-03-2023 08:33
Referred By	: SELF		

2D-ECHO WITH COLOUR DOPPLER

Dimensions:

Ao (ed)	2.9 CM
LA (es)	3.0 CM
LVID (ed)	4.3 CM
LVID (es)	2.4 CM
IVS (Ed)	0.9 CM
LVPW (Ed)	0.9 CM
EF	55.00%

MITRAL VALVE :	NORMAL
AML	NORMAL
PML	NORMAL
AORTIC VALVE	NORMAL
TRICUSPID VALVE	NORMAL
RIGHT VENTRICLE	NORMAL
INTER ATRIAL SEPTUM	NORMAL
INTER VENTRICULAR SEPTUM	INTACT
AORTA	NORMAL
RIGHT ATRIUM	NORMAL
LEFT ATRIUM	NORMAL
Pulmonary Valve	NORMAL
PERICARDIUM	NORMAL

Maximum Velocity across valve (cm/s)

Patient Name : Mr. Rahul Soni Age : 37 Y/M
UHID : CIND.0000159296 OP Visit No : CINDOPV147698
Conducted By: : Dr. SANJEEV GERA Conducted Date : 27-03-2023 08:33
Referred By : SELF

Pulmonary	70	Aortic	120
Mitral	90/65	Tricuspid	53

IMPRESSION:

NO REGIONAL WALL MOTION ABNORMALITY (LVEF=55%)

NORMAL CARDIAC CHAMBERS DIMENSION.

NORMAL RV SYSTOLIC FUNCTION

TRACE MR.TRACE TR.NORMAL PASP.

NORMAL MITRAL FLOW PATTERN.

NO I/C CLOT/VEG/SHANT.

IVC S/O NORMAL RAP

NO PERICARDIAL EFFUSION SEEN.

Dr.
SANJEEV
GERA

Patient Name	: Mr. Rahul Soni	Age/Gender	: 37 Y/M
UHID/MR No.	: CIND.0000159296	OP Visit No	: CINDOPV147698
Sample Collected on	:	Reported on	: 25-03-2023 14:31
LRN#	: RAD1958500	Specimen	:
Ref Doctor	: SELF		
Emp/Auth/TPA ID	: AADHAR NO 422547237026		

DEPARTMENT OF RADIOLOGY

ULTRASOUND - WHOLE ABDOMEN

LIVER : Liver is normal in size and the parenchymal echotexture shows grade-I diffuse fatty infiltration. Intra-hepatic biliary radicals are not dilated. Portal vein is normal in course and calibre.

GALL BLADDER : Gall bladder appears echo free with normal wall thickness. No pericholecystic fluid is noted. The common bile duct is not dilated.

PANCREAS : Pancreas appears normal in size and echogenicity. No focal mass lesion seen. MPD is not dilated.

SPLEEN : Spleen is normal in size, shape and echo pattern. No focal lesion seen. Hilum is normal.

KIDNEYS : Both the kidneys are normal in size, shape, position, outline and echo texture. The cortico-medullary differentiation of both kidneys appears maintained. Central sinus echoes are compact and normal echogenicity. There is no evidence of any hydronephrosis or nephrolithiasis.

Visualized parts of the retroperitoneum do not reveal any lymphadenopathy.

There is no significant free fluid detected in the peritoneal cavity.

URINARY BLADDER : Urinary bladder is normal in wall thickness with clear contents. No obvious intraluminal mass or calculus is seen.

PROSTATE : Prostate appears normal in size, shape and echo-pattern.

IMPRESSION: Fatty infiltration of the liver

SUGGEST CLINICAL CORRELATION

Patient Name : Mr. Rahul Soni

Age/Gender : 37 Y/M

Consultant Radiologist

The sonography findings should always be considered in correlation with the clinical and other investigation finding where applicable. It is only a professional opinion. Not valid for medico legal purpose.



Dr. SATYAVEER SINGH
Radiology