



Corporate Office : HY PATHO LAB

CB 252, GROUND & FIRST FLOOR NARAINA, NEW DELHI 110028

7718962488

info@hyatholab.in

www.hyatholab.in

Toll Free No. : 18001030287

REPORT

PT Name : HARISH PATIL

Age : 34 Year | Sex : Male

SAMPLE COLLECTED AT :

Ref By : DR. VANDANA POWAR

Registered on : 25-11-2023 01:24 PM

Reg No : HL9800068508 / MH145

Received on : 26-11-2023 09:52 AM

Barcode : Y11289466

Reported on : 26-11-2023 01:10 PM



INV : THYROID PROFILE -3 (T3 T4 TSH)

SAMPLE : Serum

THYROID PROFILE -3 (T3 T4 TSH)

TEST DESCRIPTION	RESULT	UNITS	BIOLOGICAL REFERENCE RANGE
TOTAL TRIIODOTHYRONINE (T3) Method: CLIA	1.21	ng/mL	0.80 - 2.00
TOTAL THYROXINE (T4) Method: CLIA	7.32	µg/dl	5.10 - 14.10
THYROID STIMULATING HORMONE (TSH) Method: CLIA	1.38	uIU/ml	0.35 - 5.50

Reference Range

Thyroid hormone status during pregnancy:

Pregnancy	T3	T4	TSH
1st Trimester	0.70-1.80	6-16.5	0.37 - 3.6
2nd & 3rd Trimester	0.80-2.00	6-18.5	0.38 - 4.04

Reference ranges by Age

0-5 days: 0.7-15.2

6 days-2 months: 0.7-11.0

3-11 months: 0.7-8.4

1-5 years: 0.7-6.0

6-10 years: 0.6-4.8

Interpretation

1. Patients having low T3 and T4 levels but high TSH levels suffer from primary hypothyroidism, cretinism, juvenile myxedema or autoimmune disorders.
2. Patients having high T3 and T4 levels but low TSH levels suffer from Grave's disease, toxic adenoma or sub-acute thyroiditis.
3. Patients having either low or normal T3 and T4 levels but low TSH values suffer from iodine deficiency or secondary hypothyroidism.
4. Patients having high T3 and T4 levels but normal TSH levels may suffer from toxic multinodular goiter. This condition is mostly a symptomatic and may cause transient hyperthyroidism but no persistent symptoms.
5. Patients with high or normal T3 and T4 levels and low or normal TSH levels suffer either from T3 toxicosis or T4 toxicosis respectively.
6. In patients with non thyroidal illness abnormal test results are not necessarily indicative of thyroidism but may be due to adaptation to the catabolic state and may revert to normal when the patient recovers.
7. There are many drugs for eg. Glucocorticoids, Dopamine, Lithium, Iodides, Oral radiographic dyes, etc. which may affect the thyroid function tests.
8. Generally when total T3 and total T4 results are indecisive then Free T3 and Free T4 tests are recommended for further confirmation along with TSH levels.

Please correlate with clinical conditions

~~End of report~~

Dr. Khande Tejal Abasaheb (MD PATH)  
Consultant Pathologist

Dr. Vandana G. Powar M.B.B.S., D.C.P.  
Consultant Pathologist



**PARTH**  
PATHOLOGY LABORATORY  
(Computerised)

LAB - Shop No. 7, "Diwan Towers" Mangalwar Peth, Near Mirajkar Tikli, Opp. Nutan Marathi  
High School, Kolhapur. Mob. 9158529408, 9422047480, 9921285167

DATE – 25/11/2023

PATIENT NAME- HARISH PATIL

AGE – 34Y/MALE

HEIGHT – 172cm

WEIGHT – 73kg

BLOOD PRESSURE - 120/ 85mmHg

PULSES – 82 / Min

FIT TO PERFORM ALL DUTIES



Dr. Vandana G. Powar  
M.B.B.S., D.C.P.  
Reg. No. 98137

**PATHOLOGIST**

*[Signature]*  
DR. VANDANA POWAR  
M.B.B.S., D.C.P.

All Biochemistry Tests Done By Computerised Auto Analyser

HAEMATOLOGY | CLINICAL PATHOLOGY | BIOCHEMISTRY | SEROLOGY | MICROBIOLOGY | HISTOPATHOLOGY

**24 Hours Emergency Service**

**Home Service Available**



Scanned with OKEN Scanner

आयकर विभाग  
INCOME TAX DEPARTMENT

भारत सरकार  
GOVT. OF INDIA

HARISH ANANDA PATIL

ANANDA BALVANT PATIL

25/11/1989  
Permanent Account Number  
CYYPP4151R

  
Signature



18122015





Dr. Vandana G. Power  
M.B.S.S., D.C.P.  
Reg. No. 68137



LAB - Shop No. 7, "Diwan Towers" Mangalwar Peth, Near Mirajkar Tiktl, Opp. Nutan Marathi High School, Kolhapur. Mob. 9158529408, 9422047480, 9921285167

NAME : MR. HARISH PATIL

DATE : 25/11/2023 PT.NO. : 207 25112

REF BY : Dr. MEDIWHEEL LIFE INS

AGE : 34. Yrs. SEX : M

### HAEMOGRAM WITH INDICES

Test	Result	Units	Normal Range
<b>Haemoglobin</b>	15.0	g/dl	14-18
RBC Count	5.75	millions / cu-mm	4.5 - 6.5
PCV	49.3	%	40 - 54
MCV	85.7	fL	80 - 96
MCH	26.1	Pg	27 - 33
MCHC	30.4	gm/dl	33 - 36
RDW CV	13.2	%	11.0 - 14.5
<b>WBC Count</b>	7500	/cumm	4000 - 11000
Neutrophils	58	%	40 - 75
Lymphocytes	37	%	20 - 40
Eosinophils	03	%	1 - 6
Monocytes	02	%	2-10
Basophils	00	%	0 - 1
<b>Platelet Count</b>	287000	/ul	150000 - 450000
MPV	9.4	fL	7.4 - 10.4
PDW	10.8	%	8-12
P-LCR	19.8	%	15-35
<b>E.S.R.</b> (By Wintrobe Method)	09	mm at 1hr	0-10
RBC Morphology	Normochromic, Normocytic.		
WBC Morphology	Within Normal Limits		
Platelets	Adequate		

#### Histogram

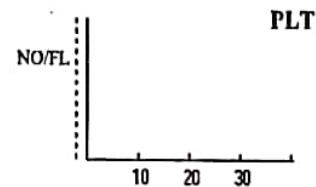
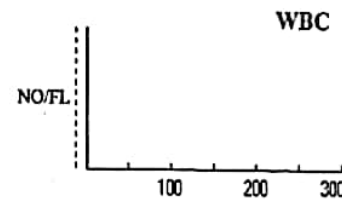
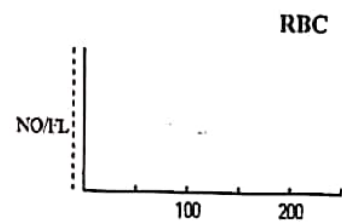

\* Blood group - 'O' Rh Positive

Dr. Vandana G. Powar  
M.B.B.S., D.C.P.  
Reg. No. 08137

**PATHOLOGIST**

DR. VANDANA POWAR  
M.B.B.S., D.C.P.



All Biochemistry Tests Done By Computerised Auto Analyser

HAEMATOLOGY | CLINICAL PATHOLOGY | BIOCHEMISTRY | SEROLOGY | MICROBIOLOGY | HISTOPATHOLOGY

**24 Hours Emergency Service**

**Home Service Available**



PT.NAME : MR. HARISH PATIL  
REF. BY : DR. MEDIWHEEL LIFE INS

DATE : 25/11/2023  
AGE : 34 Yrs. SEX : M  
PT.NO. : 207 251123

BIOCHEMISTRY TEST REPORT

			<u>Normal Range</u>
Fasting Plasma Glucose	: 89.7	mg/dl	60-110 mg/dl
2 Hrs. Plasma Glucose	: 108.9	mg/dl	90-140 mg/dl
S. Creatinine	: 1.0	mg/dl	0.7 - 1.4 mg/dl
Blood Urea	: 28.7	mg/dl	12-42 mg/dl
Blood Urea Nitrogen	: 13.41	mg/dl	5 - 21 mg/dl
S. Uric acid	: 5.1	mg/dl	3.5 -7.2 mg/dl
CHOLESTEROL	: 159.8	mg/dl	0-250 mg/dl
HDL Cholesterol	: 33.2	mg/dl	30 - 70 mg/dl
S. Triglycerides	: 80.6	mg/dl	0-170 mg/dl
LDL Cholesterol	: 110.5	mg/dl	60 - 150 mg/dl
TC/HDLC Ratio	: 4.8		0 - 5
LDLC/HDLC Ratio	: 3.3		

25/11/2023  
Dr. Vandana G. Powar  
M.B.B.S., D.C.P.  
Reg No 68137



**PATHOLOGIST**

*Vandana*  
DR. VANDANA POWAR  
M.B.B.S., D.C.P.

All Biochemistry Tests Done By Computerised Auto Analyser

HAEMATOLOGY | CLINICAL PATHOLOGY | BIOCHEMISTRY | SEROLOGY | MICROBIOLOGY | HISTOPATHOLOGY

**24 Hours Emergency Service**

**Home Service Available**

Dr. Vandana G. Powar M.B.B.S., D.C.P.  
Consultant Pathologist



**PARTH**  
PATHOLOGY LABORATORY  
(Computerised)

LAB - Shop No. 7, "Diwan Towers" Mangalwar Peth, Near Mirajkar Tikli, Opp. Nutan Marathi High School, Kolhapur. Mob. 9158529408, 9422047480, 9921285167

PT.NAME : MR. HARISH PATIL  
REF. BY : DR. MEDIWHEEL LIFE INS

DATE : 25/11/2023  
AGE : 34 Yrs. SEX : M  
PT.NO. : 207 251123

### BIOCHEMISTRY TEST REPORT

			<u>Normal Range</u>
S. Bilirubin (Total)	: 0.28	mg/dl	0 - 1.0 mg/dl
S. Bilirubin (Direct)	: 0.19	mg/dl	0 - 0.25 mg/dl
S. Bilirubin (Indirect)	: 0.09	mg/dl	0 - 0.75 mg/dl
S.G.O.T	: 27.8	IU/L	5-40 IU/L
S.G.P.T	: 16.7	IU/L	5-40 IU/L
S. Alkaline Phosphatase	: 79.8	IU/L	37 - 147 IU/L
Total Proteins	: 7.6	g/dl	6.6 - 8.3 g/dl
S. Albumin	: 4.9	g/dl	3.5 - 5.0 g/dl
S. Globulin	: 2.7	g/dl	1.5 - 3 g/dl
A/G Ratio	: 1.8 : 1		0.90 - 2.00

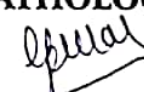
Dr. Vandana G. Powar  
M.B.B.S., D.C.P.  
Reg No. 65137  
**PATHOLOGIST**  
  
DR. VANDANA POWAR  
M.B.B.S., D.C.P.



All Biochemistry Tests Done By Computerised Auto Analyser

HAEMATOLOGY | CLINICAL PATHOLOGY | BIOCHEMISTRY | SEROLOGY | MICROBIOLOGY | HISTOPATHOLOGY

**24 Hours Emergency Service**

**Home Service Available**

 Scanned with OKEN Scanner

Dr. Vandana G. Powar M.B.B.S., D.C.P.  
Consultant Pathologist



**PARTH**  
PATHOLOGY LABORATORY  
(Computerised)

LAB - Shop No. 7, "Diwan Towers" Mangalwar Peth, Near Mirajkar Tikti, Opp. Nutan Marathi High School, Kolhapur. Mob. 9158529408, 9422047480, 9921285167

PT.NAME : MR. HARISH PATIL

DATE : 25/11/2023

REF. BY : DR. MEDIWHEEL LIFE INS

AGE : 34 Yrs. SEX : M

PT.NO. : 207 251123

**REPORT ON % GLYCOHAEMOGLOBIN OF BLOOD**

% Glycohaemoglobin of blood : 5.1 %

Estimated mean blood glucose : 97.6 mg/dl

(Reference For Guideline)

- < 6.0 - Normal
- 6.0 - 7.0 % - Good Control
- 7.0 - 8.0 % - Fair Control
- 8.0-10.0% - Unsatisfactory control
- >10.0% - Poor control

Dr. Vandana G. Powar  
M.B.B.S., D.C.P.  
Reg No 03137



**PATHOLOGIST**

DR. VANDANA POWAR  
M.B.B.S., D.C.P.

All Biochemistry Tests Done By Computerised Auto Analyser

HAEMATOLOGY | CLINICAL PATHOLOGY | BIOCHEMISTRY | SEROLOGY | MICROBIOLOGY | HISTOPATHOLOGY

**24 Hours Emergency Service**

**Home Service Available**

Scanned with OKEN Scanner



PT.NAME : MR. HARISH PATIL

DATE : 25/11/2023

REF. BY : DR. MEDIWHEEL LIFE INS

AGE : 34 Yrs. SEX : M

PT.NO. : 207 251123

**EXAMINATION OF URINE**

Normal Range

**PHYSICAL EXAMINATION**

Quantity	: 05 ml	
Colour	: Pale Yellow	
Appearance	: Clear	
Deposit	: Absent	
Reaction (pH)	: Acidic	
Specific Gravity	: 1.024	1.003 - 1.035

**CHEMICAL EXAMINATION**

Proteins	: Absent	
Glucose	: Absent	
Ketone Bodies	: --	
Bile Salts	: Absent	Absent
Bile Pigments	: Absent	Absent
Urobilinogen	: --	
Occult Blood	: Absent	

**MICROSCOPIC EXAMINATION**

Epithelial Cells	: 1 - 2 /hpf
Pus Cells	: 2 - 3 /hpf
Red Blood Cells	: Absent /hpf
Casts	: Absent
Crystals	: Absent
Amorphous Deposits	: Absent

**OTHER FINDINGS**

Yeast Cells	: Absent
Trichomonas vaginalis	: Absent
Bacteria	: Absent
Mucus Threads	: Absent
Spermatozoa	: Absent

Dr. Vandana G. Powar  
M.B.B.S., D.C.P.  
Reg No 06137  
**PATHOLOGIST**  
  
DR. VANDANA POWAR  
M.B.B.S., D.C.P.

All Biochemistry Tests Done By Computerised Auto Analyser

HAEMATOLOGY | CLINICAL PATHOLOGY | BIOCHEMISTRY | SEROLOGY | MICROBIOLOGY | HISTOPATHOLOGY

**24 Hours Emergency Service**

**Home Service Available**



Dr. Vandana G. Powar M.B.B.S., D.C.P.  
Consultant Pathologist



**PARTH**  
PATHOLOGY LABORATORY  
(Computerised)

LAB - Shop No. 7, "Diwan Towers" Mangalwar Peth, Near Mirajkar Tikli, Opp. Nutan Marathi High School, Kolhapur. Mob. 9158529408, 9422047480, 9921285167

PATIENT NAME:-HARISH PATIL

AGE - 34SEX-MALE

REFERANCE :- MEDWHEEL LIFE INS.

DATE - 25/11/2023

**BIOCHEMISTRY**

		NORMAL VALUE
SERUM GAMMA. G. T	: 30.7 mmol/L	10-50 mmol / L

Dr. Vandana G. Powar  
M.B.B.S., D.C.P.  
Reg. No. 63137



**PATHOLOGIST**

*[Signature]*  
DR. VANDANA POWAR  
M.B.B.S., D.C.P.

All Biochemistry Tests Done By Computerised Auto Analyser

HAEMATOLOGY | CLINICAL PATHOLOGY | BIOCHEMISTRY | SEROLOGY | MICROBIOLOGY | HISTOPATHOLOGY

**24 Hours Emergency Service**

**Home Service Available**

Dr. Vandana G. Powar M.B.S., D.C.P.  
Consultant Pathologist



**PARTH**  
PATHOLOGY LABORATORY  
(Computerised)

Shop No. 7, "Diwan Towers" Mangalwar Peth, Near Mirajkar Tikti, Opp. Nutan Marathi  
High School, Kolhapur. Mob. 9158529408, 9422047480, 9921285167

25/11/2023

**THE ECG OF THE CLIENT – HARISH PATIL  
IS WITHIN NORMAL LIMIT.  
NO ABNORMAL FINDINGS ARE DETECTED.**



Dr. Vandana G. Powar  
M.B.S., D.C.P.

**PATHOLOGIST**

*Vandana*  
DR. VANDANA POWAR  
M.B.S., D.C.P.

All Biochemistry Tests Done By Computerised Auto Analyser

HAEMATOLOGY | CLINICAL PATHOLOGY | BIOCHEMISTRY | SEROLOGY | MICROBIOLOGY | HISTOPATHOLOGY

**24 Hours Emergency Service**

**Home Service Available**

**MYO-CLINIC MEDICAL CENTRE, KOLHAPUR [+91 9307257414]**

**Name:** HARISH A PATIL **Date:** 25-11-2023 **Time:** 14:00  
**Age:** 34 **Gender:** M **Height:** 172 cms **Weight:** 73 Kg **ID:** 406  
**Clinical History:** NO MAJOR ILLNESS  
**Medications:** NOT ON ANY MEDICATION

**Test Details:**  
**Protocol:** Bruce **Predicted Max HR:** 186 **Target HR:** 158 (85% of Pr. MHR)  
**Exercise Time:** 0:07:04 **Achieved Max HR:** 161 (87% of Pr. MHR)  
**Max BP:** 130/80 **Max BP x HR:** 20930 **Max Mets:** 7.9  
**Test Termination Criteria:**

**Protocol Details:**

Stage Name	Stage Time	ME TS	Speed kmph	Grade %	Heart Rate bpm	BP mmHg	RPP	Max ST Level mm	Max ST Slope mV/s
Supine	00:20	1	0	0	87	120/80	10410	1.8 V3	1.1 V3
Standing	00:15	1	0	0	95	120/80	11400	1.1 V3	0.9 V3
HyperVentilation	00:13	1	0	0	102	120/80	12210	1.7 V3	1.1 V3
Pre Test	00:29	1	1.6	0	100	120/80	12000	1.9 V3	1.1 V3
Stage 1	03:00	4.7	2.7	10	118	120/80	14160	1.4 V2	1.1 V3
Stage 2	03:00	7	4	12	139	130/80	18070	2.5 V2	1.1 V3
Peak Exercise	01:04	7.9	5.5	11	161	130/80	20940	1.7 V2	1.10
Recovery1	00:12	1	0	0	158	130/80	20510	1.7 V1	1.6 V3
Recovery2	00:14	1	0	0	153	130/80	19890	1.8 V3	1.7 V3
Recovery3	00:12	1	0	0	144	130/80	18720	2 V2	1.10
Recovery4	00:13	1	0	0	132	130/80	17160	2.5 V3	2 V3

**Interpretation**  
 The Patient Exercised according to Bruce Protocol for 0:07:04 achieving a work level of 7.9 METS  
 Resting Heart Rate, initially 87 bpm rose to a max. heart rate of 161bpm (87% of Predicted Maximum Heart Rate).  
 Resting Blood Pressure of 120/80 mmHg, rose to a maximum Blood Pressure of 130/80 mmHg  
 GOOD EFFORT TOLERANCE  
 NORMAL INOTROPIC RESPONSE  
 NORMAL CHRONOTROPIC RESPONSE  
 THR ACHLIVED ; ADEQUATE METS ACHIEVED  
 NO SIGNIFICANT ST SEGMENT CHANGES NOTED IN EXERCISE AND RECOVERY  
 TMT IS NEGATIVE FOR STRESS INDUCIBLE ISCHAEMIA AT GIVEN WORKLOAD

Ref. Doctor: MEDI WHEEL

  
**Doctor: DR SHANTANU PALKAR**  
 DR. SHANTANU S. PALKAR  
(Summary Report edited by User 1)  
 Cardiac Software Version 3.3  
**CLINICAL CARDIOLOGIST**  
 MHC No. 2011040954

**SCHILLER**  
 The Art of Diagnostics

MYO-CLINIC MEDICAL CENTRE, KOLHAPUR [+91 9307257414]

HARISHA PATHI. (34 M)

ID: 406

Date: 25-11-2023

Time: 11:58

Chart Speed: 25 mm/sec

Filter: 35Hz

Main Filter: ON

Amplitude: 10mm/mV

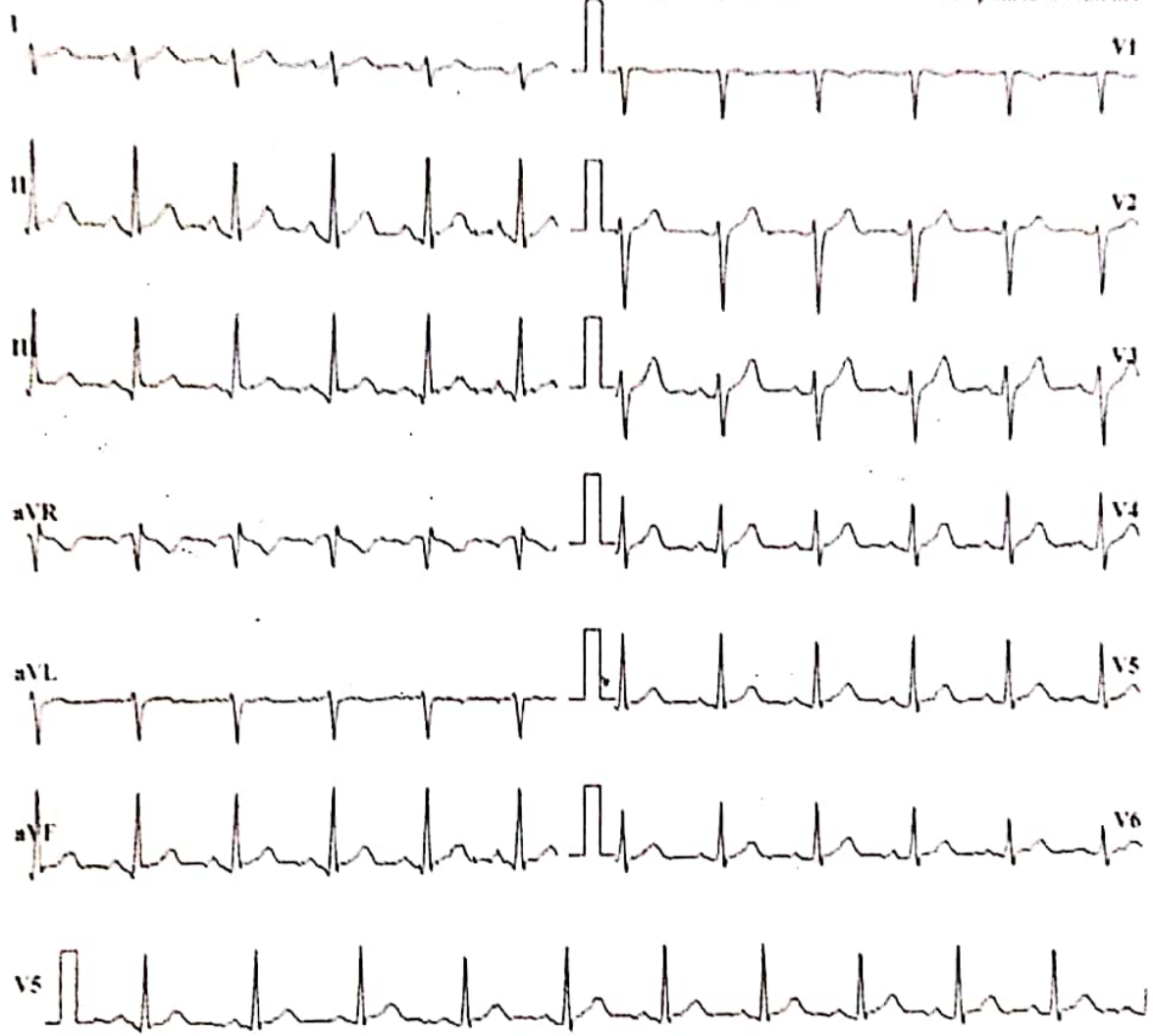

ISI - R - 60 ms, J - R - 60 ms, Post J - J - 80 ms

Lead	P(mV)	Q(mV)	R(mV)	Stm(V)	T(mV)
I	-0.04	0.13	-0.33	-0.01	0.16
II	-0.12	0.45	0.13	-0.01	0.28
III	-0.08	0.32	0.48	0	0.13
aVR	0.09	-0.36	0.27	0.01	-0.31
aVL	0.03	-0.09	-0.4	0	0.03
aVF	-0.11	0.37	0.29	-0.01	0.2
V1	0	-0.12	-0.35	0.03	-0.01
V2	-0.05	-0.09	-1	0.01	0.33
V3	-0.08	0.25	-0.8	0.03	0.48
V4	-0.07	0.37	-0.27	0.01	0.33
V5	-0.12	0.45	0.13	-0.01	0.28
V6	-0.05	0.32	-0.09	0	0.23

Intervals (ms)			
P-Q	Q-R-S	Q-T	Q-TC
56	76	238	304

Axis (deg)		
P	QRS	T
67	-59	48

HR: 98 bpm

BP: 120/80 mmHg

Interpretation: NORMAL

DR. SHANTANU S. PALKAR  
 Doctor: DR SHANTANU PALKAR  
 CLINICAL CARDIOLOGIST  
 MRC No. 2011040954

Software Cardview CS-10 Version 3.4

Ref. By: MEDI WHEEL

MYO-CLINIC MEDICAL CENTRE, KOLHAPUR [+91 9307257414]

HARISH A PATIL (34 M)

HR: 87 bpm

Bruce Protocol  
STLevel(mm) STSlope(mV/s)

BP: 120/80 mmHg  
STLevel(mm) STSlope(mV/s)

ID: 406

Date: 25-11-2023

Stage Time: 00:20

Stage: Supine

Speed: 0 km/h

Exec Time : 0:00:00

THR: 158 bpm

Slope: 0%

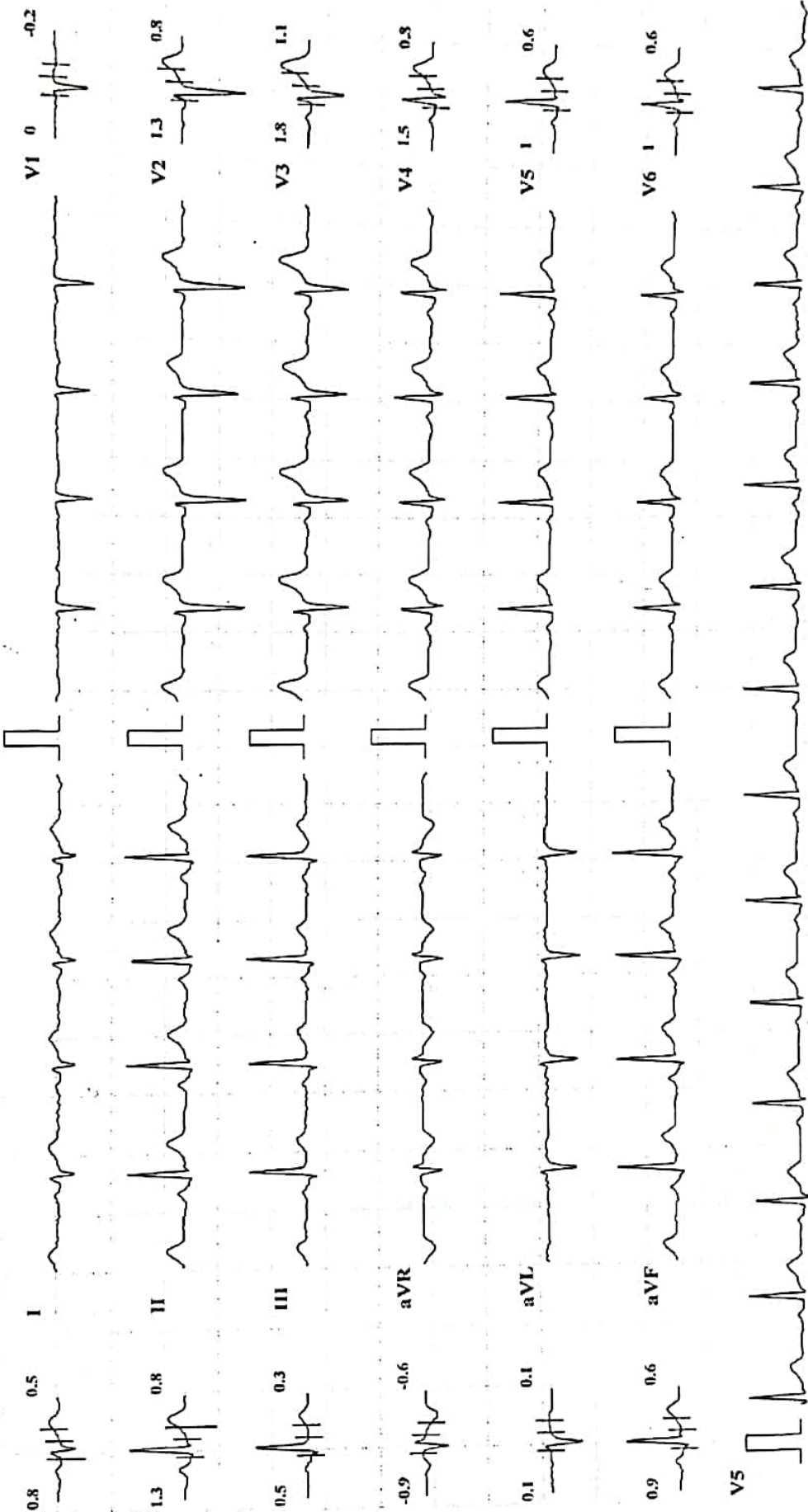

Chart Speed: 25 mm/sec

Amplitude: 10mm/mV

Filter: 35 Hz Mains Filter: ON

ISO = R - 60 ms, J = R + 60 ms, Post J = J + 80 ms

Schiller Cardiofit CS-10 Version\_3.4



MYO-CLINIC MEDICAL CENTRE, KOLHAPUR [+91 9307257414]

HARISH A PATIL (34 M)

Bruce Protocol

ID: 406

Date: 25-11-2023

Exec Time : 0:00:00

Stage Time: 00:15

HR: 95 bpm

BP: 120/80 mmHg

STLevel(mm) STSlope(mV/s)

Speed: 0

THIR: 158 bpm

STLevel(mm) STSlope(mV/s)

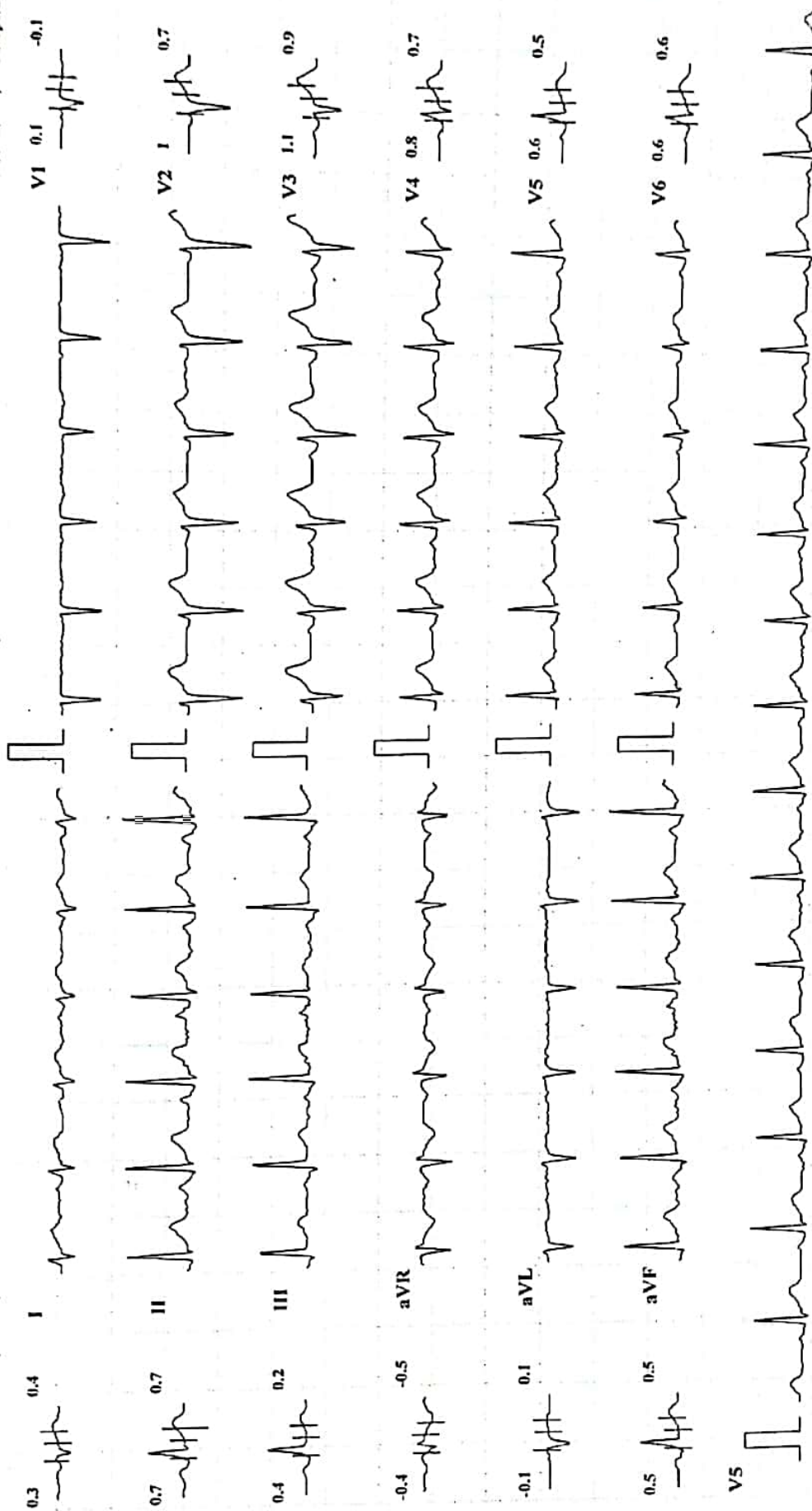

Chart Speed: 25 mm/sec

Amplitude: 10mm/mV

Filter: 35 Hz Mains Filter: ON

ISO = R - 60 ms, J = R + 60 ms, Post J = J + 80 ms

Schiller Cardioit CS-10 Version 3.4



MYO-CLINIC MEDICAL CENTRE, KOLHAPUR [+91 9307257414]

HARISH A PATIL (34 M)

Bruce Protocol

STLevel(mm) STSlope(mV/s)

ID: 406

Date: 25-11-2023

Stage: HyperVentilation

Speed: 0

Exec Time: 0:00:00

Stage Time: 04:13

IHR: 158 bpm

HR: 192 bpm

BP: 120/85 mmHg

STLevel(mm) STSlope(mV/s)

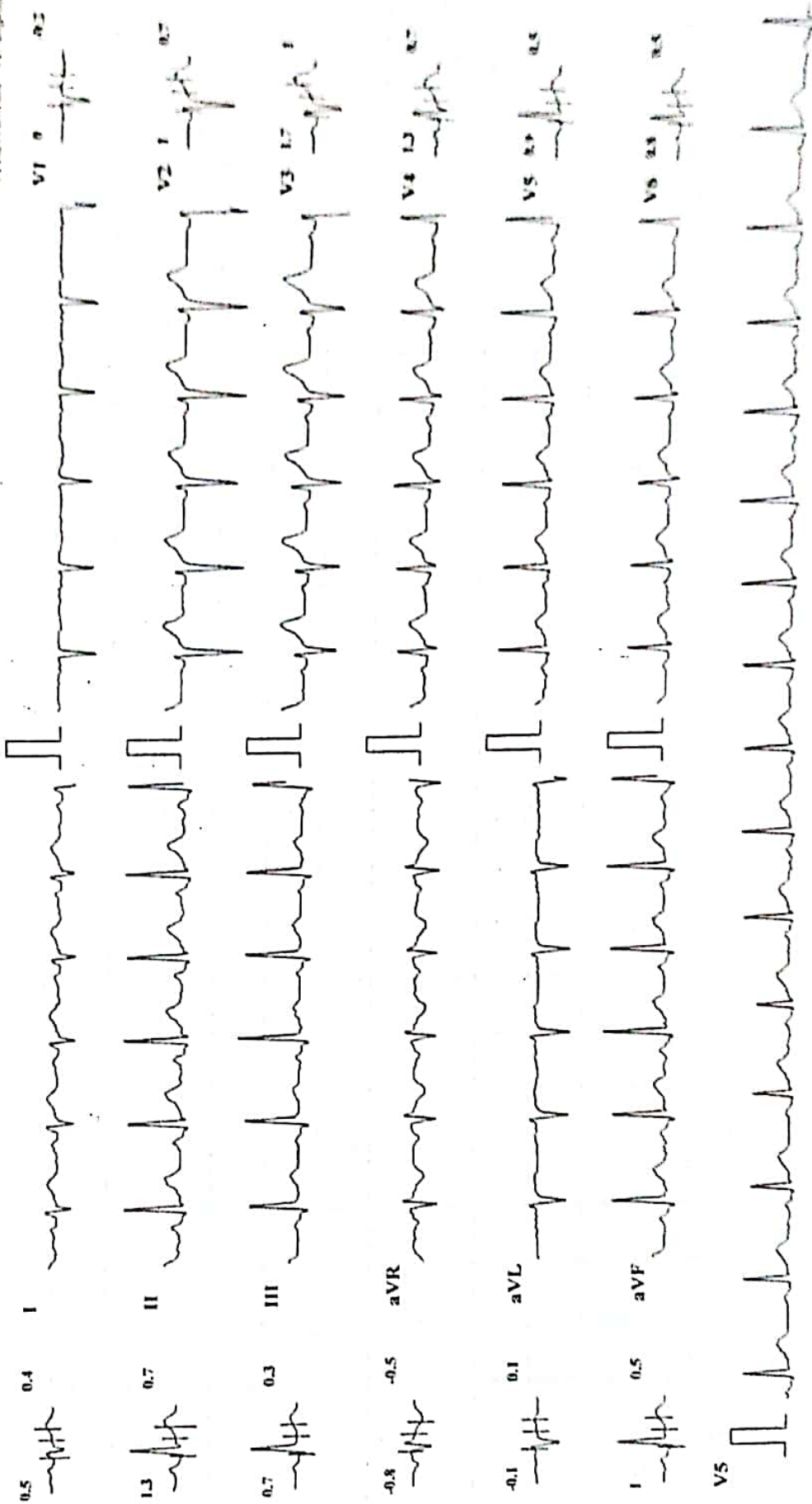

Chart Speed: 25 mm/sec

Amplitude: 10mm/mV

Filter: 35 Hz Mains Filter: ON

INO = R - 60 ms, J = R + 60 ms, Post P = J + 60 ms

Subj: Cardiac V: 192 bpm

MYO-CLINIC MEDICAL CENTRE, KOLHAPUR [+91 9307257414]

HARISH A PATIL (34 M)

Bruce Protocol  
STLevel(mm) STSlope(mV/s)

ID: 406

Stage: PreTest

Date: 25-11-2023

Speed: 1.6 kmph

Exec Time: 00.00

Grade: 0%

Stage Time: 06:07

THR: 158 bpm

HR: 96 bpm

BP: 120/80 mmHg

STLevel(mm) STSlope(mV/s)

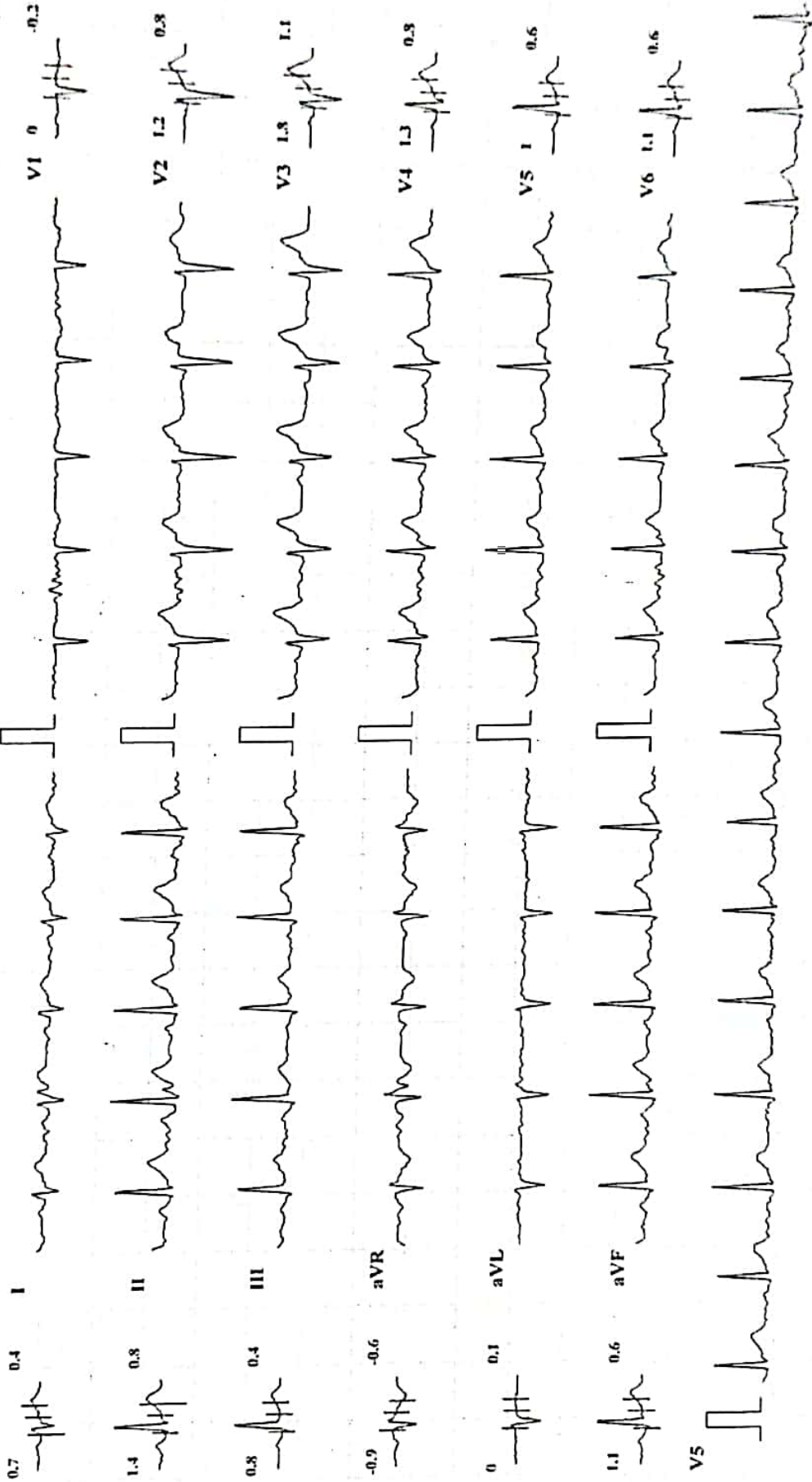

Chart Speed: 25 mm/sec

Amplitude: 10mm/mV

Filter: 35 Hz Mains Filter: ON

ISO = R - 60 ms, J - R + 60 ms, Post J - J + 80 ms

Schiller Cardiovit CS-10 Version 3.4





MYO-CLINIC MEDICAL CENTRE, KOLHAPUR [+91 9307257414]

HARISH A PATIL (34 M)

Bruce Protocol  
STLevel(mm) STISlope(mV/s)

ID: 406  
Stage: 1

Date: 25-11-2023  
Speed: 2.7 kmph

Excc Time : 0:03:00  
Slope: 10 %  
Stage Time: 03:00  
TTHR: 158 bpm

HR: 118 bpm  
BP: 120/80 mmHg  
STLevel(mm) STISlope(mV/s)

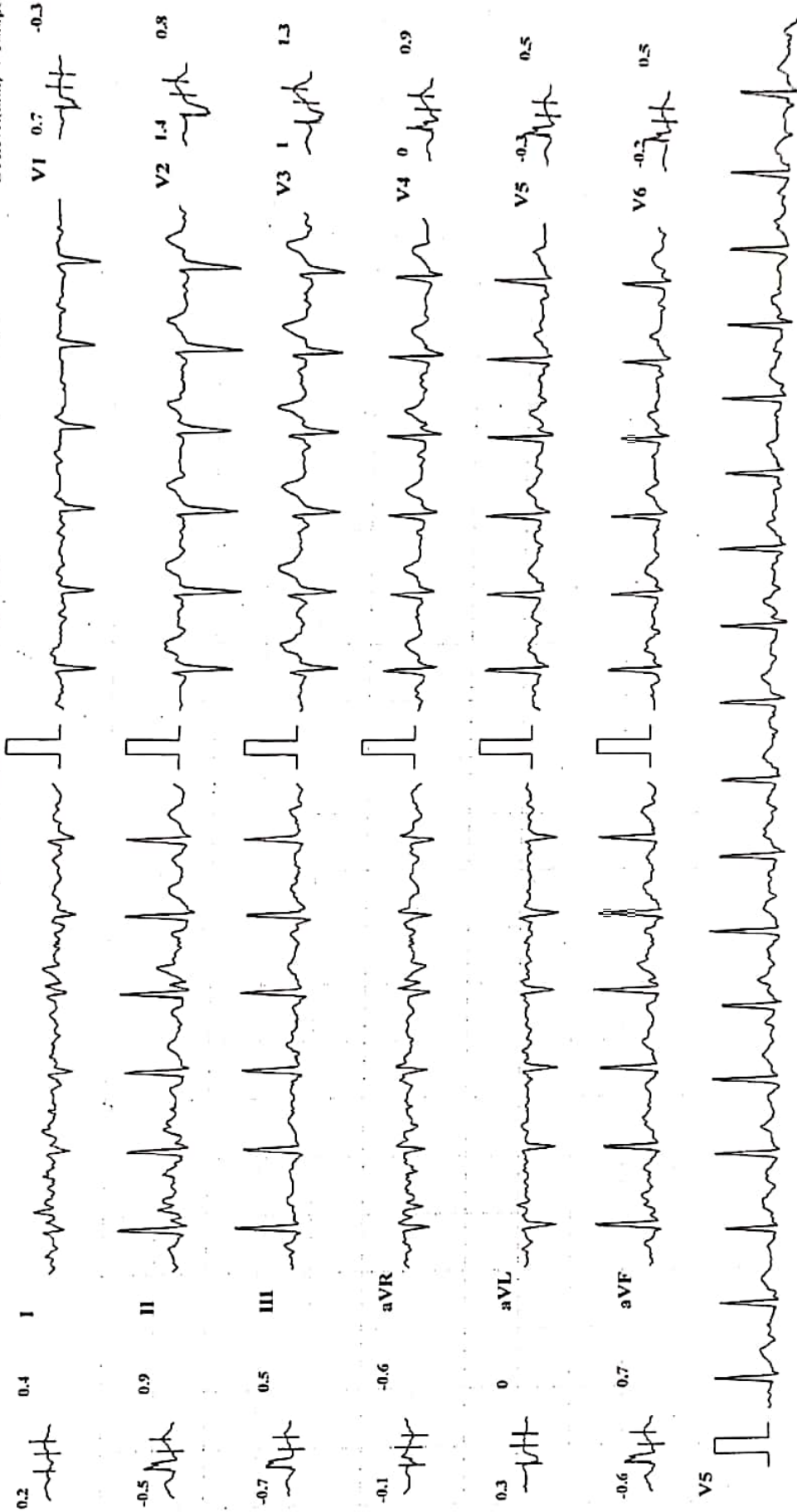

Chart Speed: 25 mm/sec    Amplitude: 10mm/mV    Filter: 35 Hz    Mains Filter: ON    ISO - R - 60 ms, J = R + 60 ms, Pwd J = J + 80 ms

Schiller Cardioyt CS-10 Version 3.4

MYO-CLINIC MEDICAL CENTRE, KOLHAPUR [+91 9307257414]

HARISH A PATIL (34 M)

Bruce Protocol  
ST1.evol(mm) ST1Slope(mV/s)

ID: 406  
Stage: 2

Date: 25-11-2023  
Speed: 4 kmph

Exec Time : 0:06:00  
Slope: 12 %

Stage Time: 03:00  
TI PR: 158 bpm

HR: 139 bpm  
BP: 130/80 mmHg  
ST1.evol(mm) ST1Slope(mV/s)

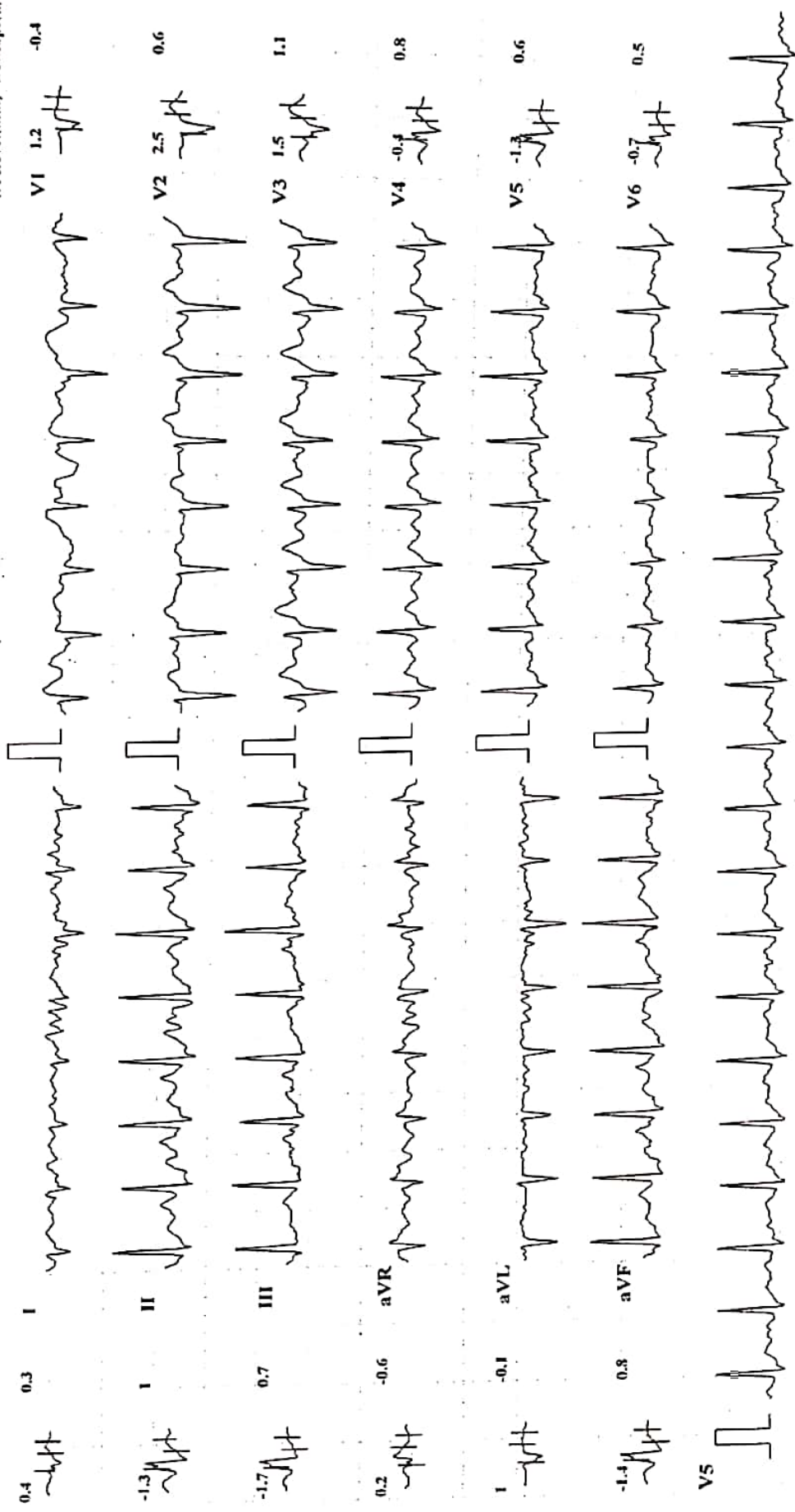

Chart Speed: 25 mm/sec

Amplitude: 10mm/mV

Filter: 35 Hz Mains Filter: ON

ISO = R - 60 ms, J = R + 60 ms, Post J = J + 80 ms

Schiller Cardiovit CS-10 Version:3.4

**MYO-CLINIC MEDICAL CENTRE, KOLHAPUR [+91 9307257414]**

**HARISH A PATIL (34 M)**

Bruce Protocol  
STLevel(mm) STSlope(mV/s)

ID: 406  
Date: 25-11-2023  
Stage: 3 Peak Exercise  
Speed: 5.5 kmph

Exec Time : 0:07:04  
Slope: 1.4 %  
THR: 158 bpm

HR: 161 bpm  
BP: 130/80 mmHg  
STLevel(mm) STSlope(mV/s)

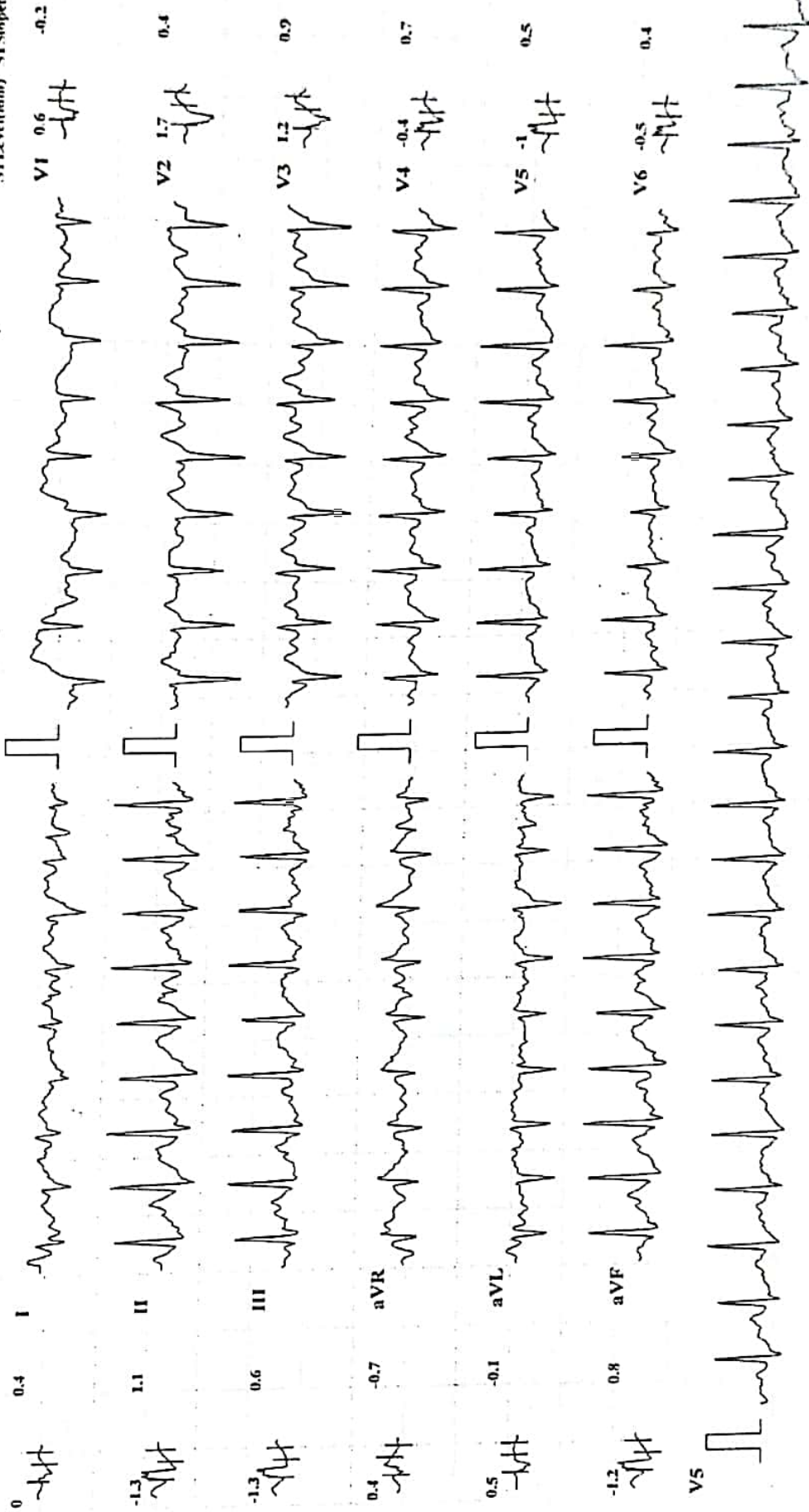

Chart Speed: 25 mm/sec Amplitude: 10mm/mV Filter: 35 Hz. Mains Filter: ON ISO - R - 60 ms, J - R + 60 ms, Post J - J + 80 ms

Schiller Cardiovit CS-10 Version 3.4



**MYO-CLINIC MEDICAL CENTRE, KOLHAPUR [+91 9307257414]**

**HARISH A PATIL (34 M)**

Bruce Protocol

ID: 406

Date: 25-11-2023

Exec Time: 00:00

Stage Time: 00:12

HR: 158 bpm

BP: 130/80 mmHg

STLevel(mm) STSlope(mV/s)

Stage: Recovery/1

Speed: 0 kmph

TTHR: 158 bpm

Slope: 0 %

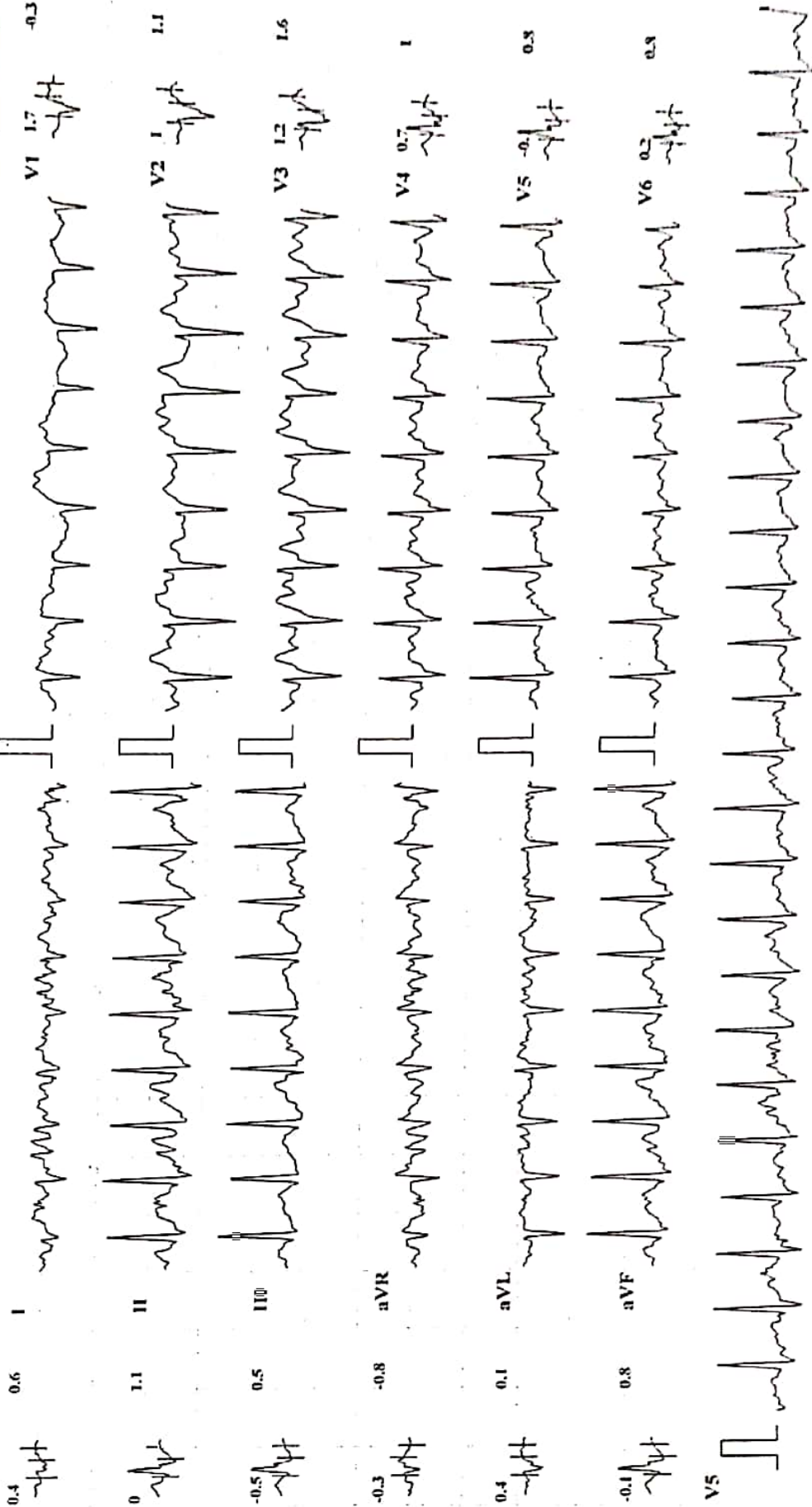

Chart Speed: 25 mm/sec

Amplitude: 10mm/mV

Filter: 35 Hz Mains Filter: ON

ISO - R - 60 ms, J = R + 60 ms, Vsd J = J + 80 ms

Schiller Cardiofit CS-10 Version 3.4

**MYO-CLINIC MEDICAL CENTRE, KOLJIAPUR [+91 9307257414]**

**HARISH A PATIL (34 M)**

ID: 406      Date: 25-11-2023      Exec Time : 00:00      Stage Time: 00:14  
 Bruce Protocol      Stage: Recovery2      Speed: 0 kmph      T1IR: 158 bpm

**HR: 153 bpm**  
 BP: 130/80 mmHg  
 STLevel(mm) STSlope(mV/s)

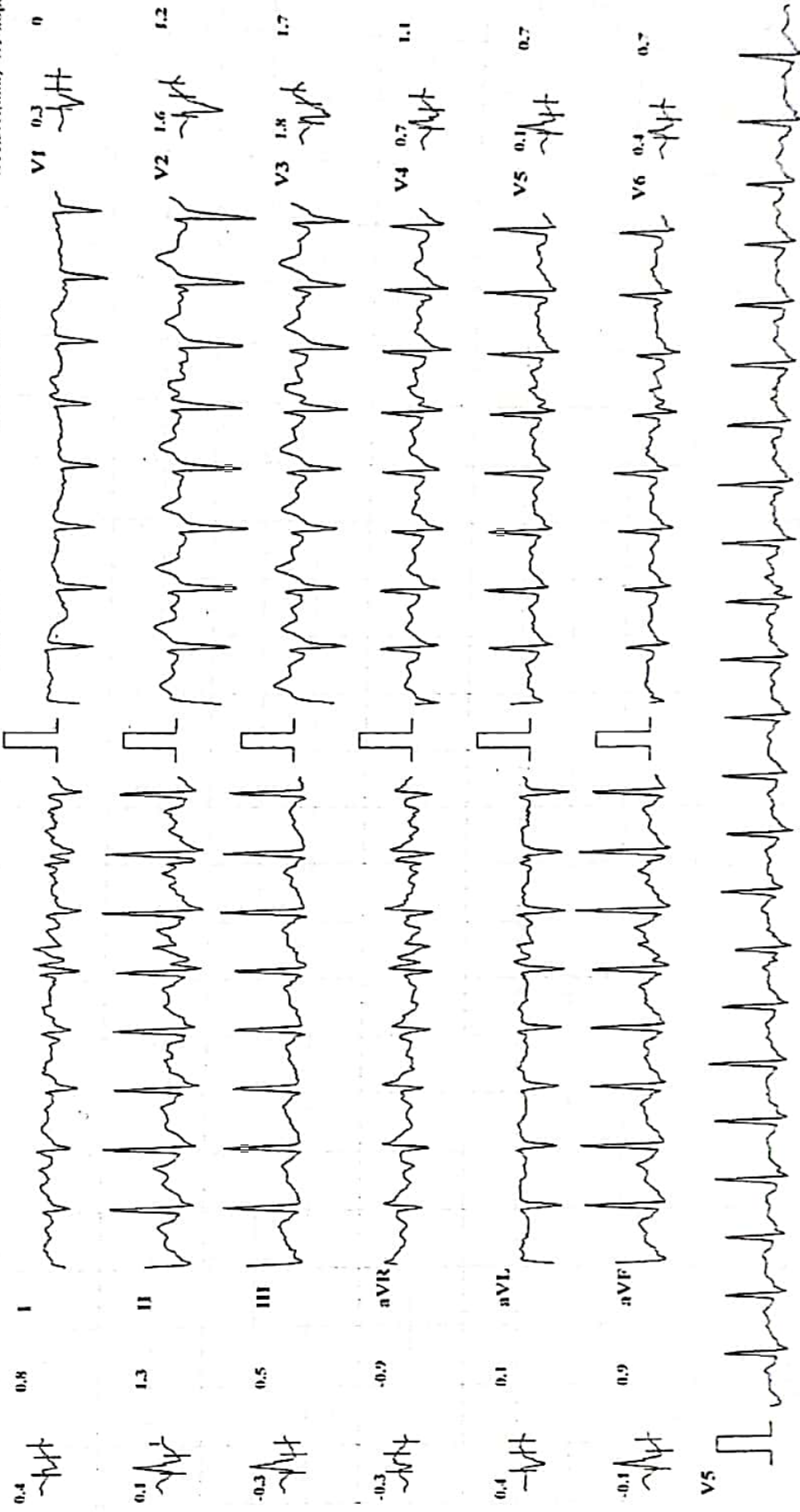

Chart Speed: 25 mm/sec      Amplitude: 10mm/mV      Filter: 35 Hz      Mains Filter: ON      ISO - R - 60 ms, J - R + 60 ms, Post J - J + 80 ms

Schiller Cardiovit CS-10 Version 3.4



**MYO-CLINIC MEDICAL CENTRE, KOLHAPUR [+91 9307257414]**

**HARISH A PATIL (34 M)**

Bruce Protocol

ID: 406

Date: 25-11-2023

Exec Time : 00:00

Stage Time: 00:12

**HR: 144 bpm**

BP: 130/80 mmHg

STLevel(mm) STSlope(mV/s)

TfHR: 158 bpm

Stage: Recovery3

Speed: 0 kmph

Slope: 0 %

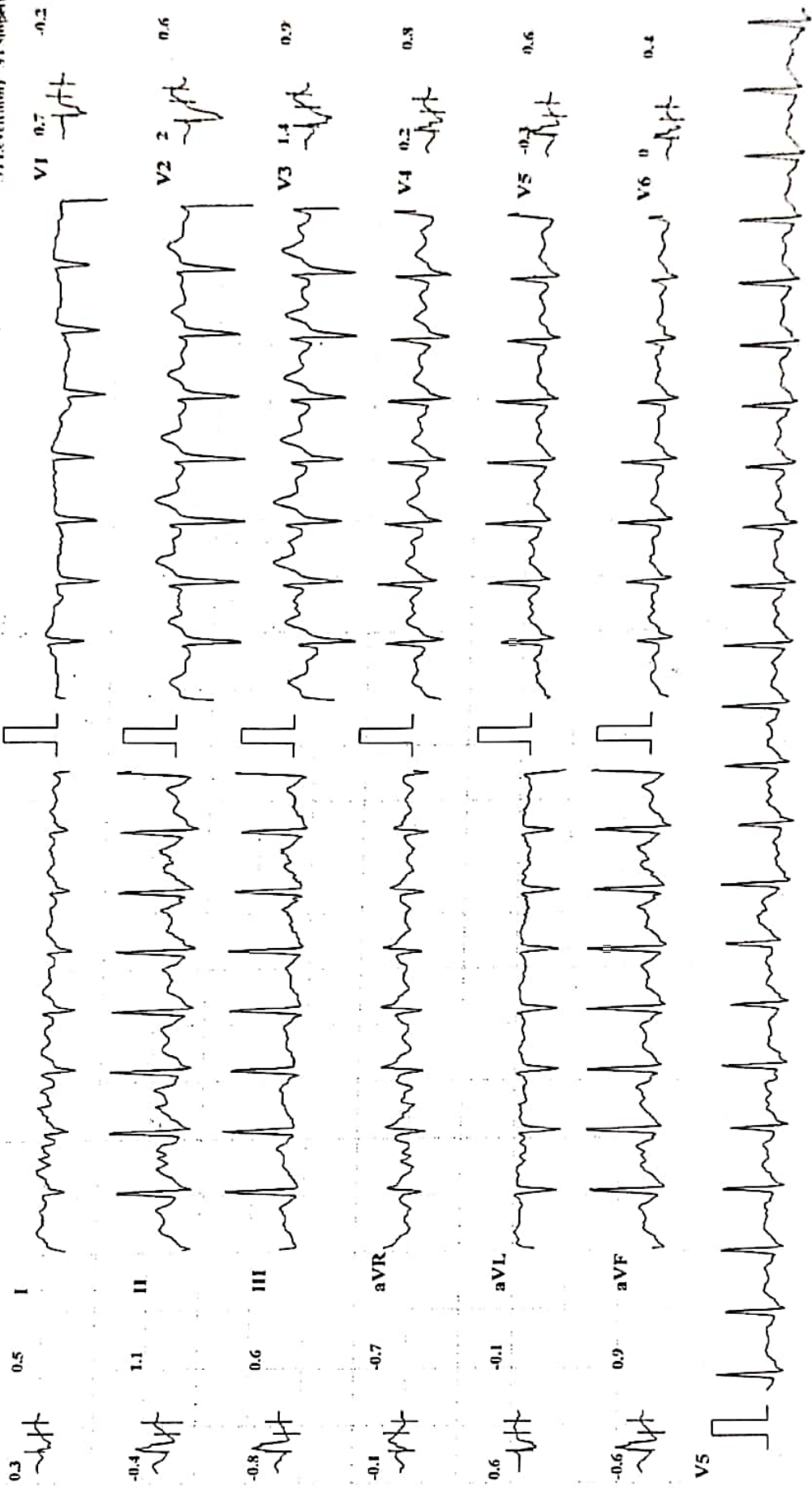

Chart Speed: 25 mm/sec    Amplitude: 10mm/mV    Filter: 35 Hz    Mains Filter: ON    ISO - R - 60 ms, J - R + 60 ms, Post J - J + 80 ms

Sahita Cardio ICD-10 Version 1.4



# SWARA DIGITAL

## X-RAY

All Types Of Digital, Portable X-rays And Procedural X-rays

PATIENT NAME : MR HARISH PATIL

AGE/SEX : 34Y/MALE

REF BY : PARTH LAB

DATE : 25/11/2023

### CHEST X-RAY PA

Both lungs fields are normal

Both costophrenic angles appear normal

The tracheal lucency is centrally placed

The mediastinal & diaphragmatic outlines appear normal

The heart shadow is normal

### NORMAL CHEST X-RAY

ADV: Clinical correlated



DR SAKSHAM GUPTA

MBS, MD Radio diagnosis FRCR UK

Consultant Radiologist

**Mob. 9890185675**

Address: Bramhanand, Near Tawanappa Patne High School, Rajarampuri 10 Gatti, Kolhapur.

R

DATE : 25/11/2023

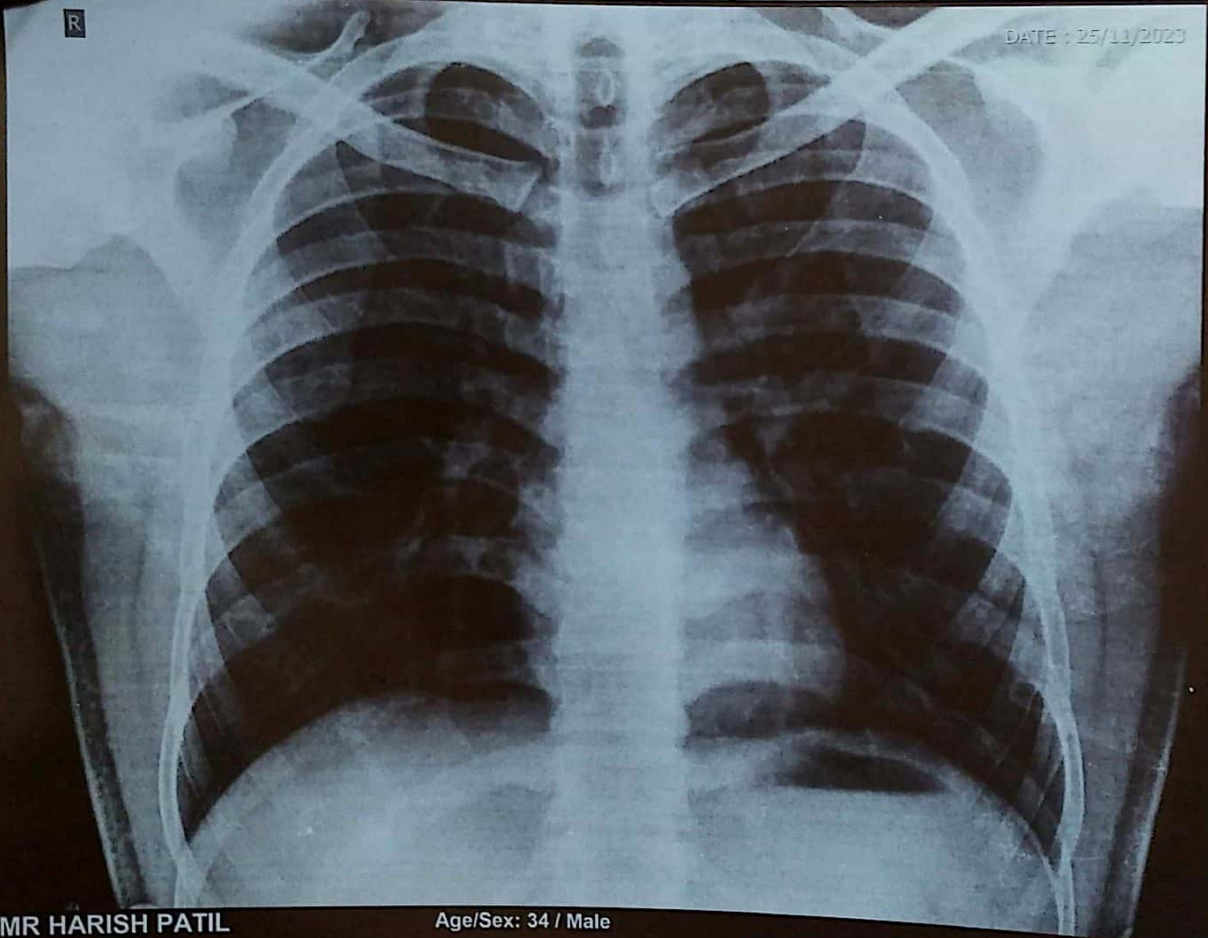

Name: MR HARISH PATIL

Age/Sex: 34 / Male

Ref.Dr. PARTH LAB

SWARA DIGITAL X-RAY RAJARAMPURI 10TH LANE KOLHAPUR

Chest PA

Scanned with OKEN Scanner



Patient Name : MR. HARISH PATIL

Date : 25 Nov 2023

Referred By : Dr. VANDANA POWAR

Age : 34 YEARS Sex : M

Clinically – For health check up.

### Abdomen Sonography

**LIVER** : is normal in size, shape, position and shows normal echogenicity. The contours are smooth. The parenchyma shows homogeneous echotexture. The intra – hepatic portal and venous system appears normal. The portal vein is normal and show hepatopetal flow. The intra-hepatic biliary radicals are not dilated. There is no focal mass lesion.

**GALL BLADDER**: is physiologically distended, normal in size and echotexture. There is no evidence of echoreflexive calculus in gall bladder. There is no abnormal biliary tree dilation noted. The portal vein & C.B.D appear normal. Wall thickness is normal. No e/o cholecystitis/calculus seen. PV measures -11 mm, CBD measures – 3 mm.

**PANCREAS**: is normal size, position & echotexture. The contours are smooth. There is no focal mass lesion seen. No pancreatitis or calcification.

**SPLEEN**: is normal in size, shape and echopattern. The contours are smooth. The splenic vein and portal vein are normal in calibre.

**KIDNEYS**: Both the kidneys are normal in size, shape and position and contours. There is no echoreflexive obstructing calculus seen on either sides nor hydronephrosis. Both visualized ureters appear to be normal. Parenchymal/cortical thickness is normal. Cortico -medullary differentiation is well maintained. Overlying bowel gases does not show further course of ureter. **Right kidney** measures- 116 x 49 mm. **Left kidney** measures -127 x 46 mm.

**Urinary bladder** is physiologically distended, appears normal. No intraluminal abnormality.

**PROSTATE**: is normal size and uniform echotexture, measures 30 x 34 x 38 mm (weight- 21gms). The gland bulges urinary bladder base.

Aorta and IVC are normal. No e/o free fluid in peritoneal cavity. No ascites. No significant lymphadenopathy. Bowel loops appear normal in size with good peristalsis.

**Appendix** is not appreciated in today's study. Terminal ileum is well seen.

No probe tenderness in right iliac fossa or anywhere in abdomen.

**IMPRESSION** : < NO SIGNIFICANT ABNORMALITY SEEN.

ADVICE - Clinical correlation and follow up if clinically needed.  
THANKS FOR REFERRAL. FEEDBACK IS WELCOME

*Nehe*

**DR. NEHA S. GHORPADE**  
MBBS DMRE Reg. No. 79916  
Consulting Radiologist

**डॉ. नेहा घोरपडे**

एम. बी. बी. एस., डी.एम.आर.ई (रेडीओलॉजिस्ट)  
रजि.नं.79916

परत येताना सर्व जुने रिपोर्ट्स, सोनोग्राफी रिपोर्ट्स अथवा एक्स-रे असल्यास बरोबर घेऊन येणे.



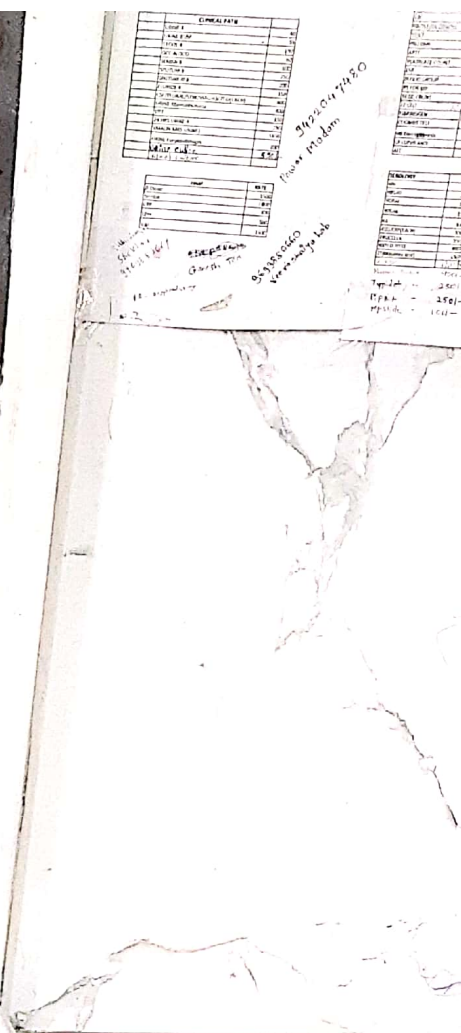

N4

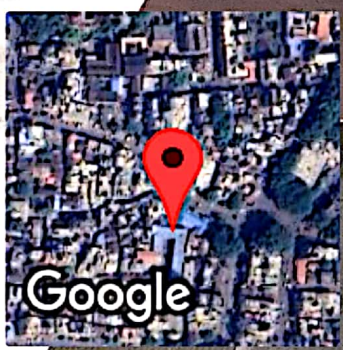

**Kolhapur, Maharashtra, India**  
 Rajghat Rd, Mangalwar Peth, C Ward, Kolhapur, Maharashtra 416002,  
 India  
 Lat 16.692821°  
 Long 74.224299°  
 25/11/23 09:34 AM GMT +05:30