

**HEALTH CHECK UP**

Name : Sanjay Basetha

Date : 28-11-2023

Age : 52

Sex : Male / Female

Marital status : Married / Single

**PERSONAL HISTORY**

Habits : Smoking / Tobacco & Snuff / Alcohol no

Drug allergy if any : .....

Medical : ..... No

Surgical : .....

Height 154 cm Weight 67 Kg. BP 110/70 Pulse 83/min

Vision : Rt 6/12 Lt 6/12 With Spectacles ..... Rt. .... Lt. ....

Colour Vision : Normal / Abnormal  Near Vision N-18 BC

**FAMILY HISTORY**

Father ..... Mother ..... Siblings .....

CVS : Heart Sound ..... Normal Murmurs ..... Absent Thrills ..... Absent

RS : Rate ..... /mt Breath sounds ..... Normal Adventitious ..... Absent

ABDOMEN : Tenderness ..... Absent Rigidity ..... Absent Bowel sound ..... Normal

Liver ..... NAD Kidney ..... NAD Hernia ..... Absent

CNS : Cranial Nerves ..... NAD Sensory System ..... NAD Motor System ..... NAD

ENT ..... NAD

Remarks

Dr. Bharti Jeswani  
MBBS

Dr. Seema Kale  
MBBS, MD

Dr. S. K. Suri  
MBBS

Dr. Meenakshi  
MBBS

HOME SAMPLE COLLECTION FACILITY AVAILABLE

NAME: MS SANTOSH BASETHA  
REF

AGE: 52 / Sex / F  
DATE 28/11/2023

**ECHO ADULT (COLOUR DOPPLER)**

DIMENSIONS			NORMAL			DIMENSIONS			NORMAL		
Ao (ed)	31.0 mm				(1.5 cm/m <sup>2</sup> )	IVS (Ed)	8.8 mm				(0.6-1.2cm)
LA (es)	33.0 mm				(1.5 cm/m <sup>2</sup> )	LVPW (Ed)	8.0 mm				(.6-1.1cm)
RVID (ed)	Normal				(0.9cm/m <sup>2</sup> )	EF	65.0 %				(0.62-0.85)
LVID (ed)	42.0 mm				(2.6-3.4 cm/m <sup>2</sup> )	FS	35.0				
LVID (es)	25.0 mm										

**MORPHOLOGICAL DATA**

Mitral Valve Normal

Interatrial Septum Normal

Aortic Valve Normal

Interventricular Septum Normal

Tricuspid Valve Normal

Pulmonary Artery Normal

Pulmonary Valve Normal

Aorta Normal

Right Ventricle Normal

Right Atrium Normal

Left Ventricle Normal

Left Atrium Normal

Pericardium Normal

Colour Doppler TRACE MR, TRACE TR, NO PAH, IVC NORMAL, LV DIASTOLIC FUNCTION NORMAL

Wall motion Normal

IMPRESSION : NORMAL STUDY

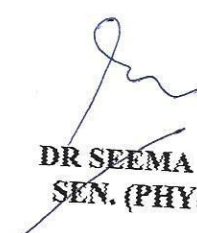
  
**DR SEEMA KALE MD**  
**SEN. (PHYSICIAN)**

• CLINICAL CORRELATION IS ESSENTIAL FOR FINAL DIAGNOSIS. • IF THE TESTS RESULTS ARE UNEXPECTED PLEASE CONTACT THE LABORATORY.  
• ALL THE CONGENITAL ANOMOLIES IN THE FETUS MAY NOT BE DIAGNOSED IN ULTRASONOGRAPHY. • THIS REPORT IS NOT VALID FOR MEDICOLEGAL PURPOSE.

Licensee : Bharti Medicare Pvt. Ltd. The Apollo Clinic, C-70, Major Sudesh Kumar Marg, Opp. Madhav Park, Near Main Market, Rajouri Garden, New Delhi-110 027  
Phone : (011) 2591 8222 / 8333 / 8444, 9811061009, E-mail : rajourigarden@theapolloclinic.com, Website : www.apolloclinicrajourigarden.com

MSME UAM NO. : DI 11F0021521

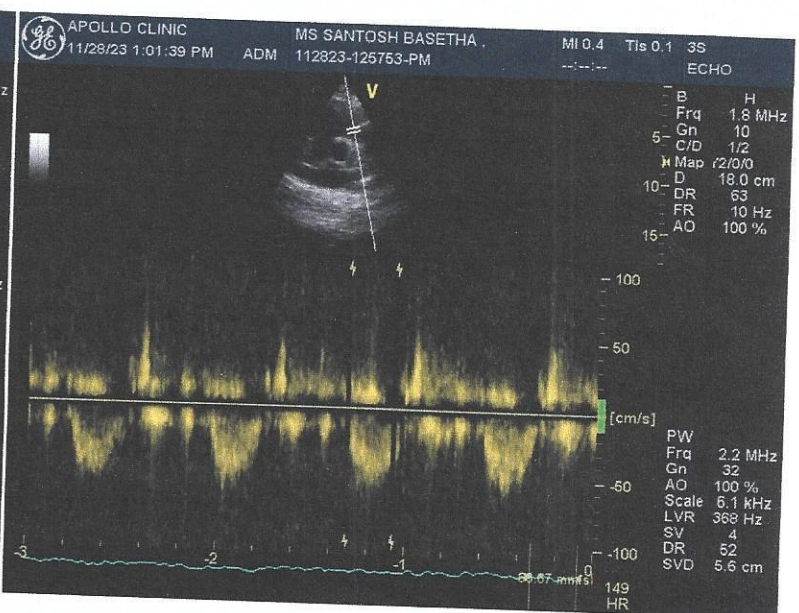
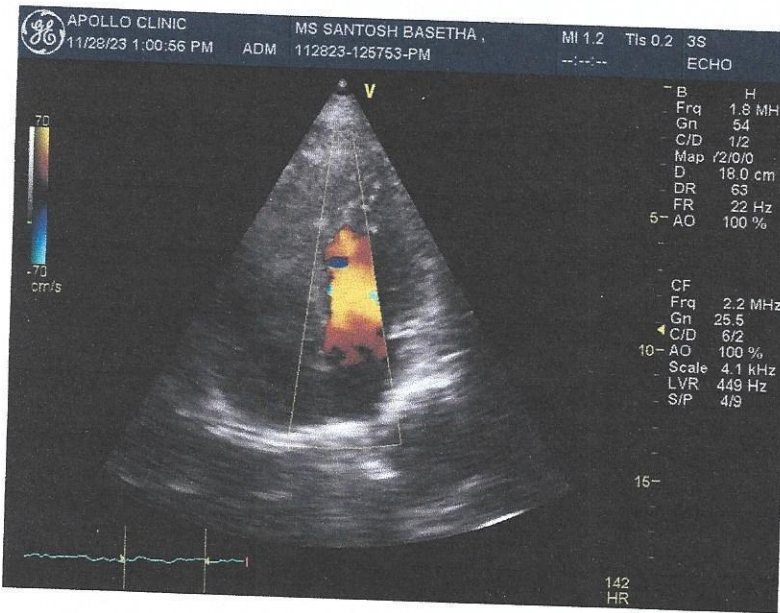
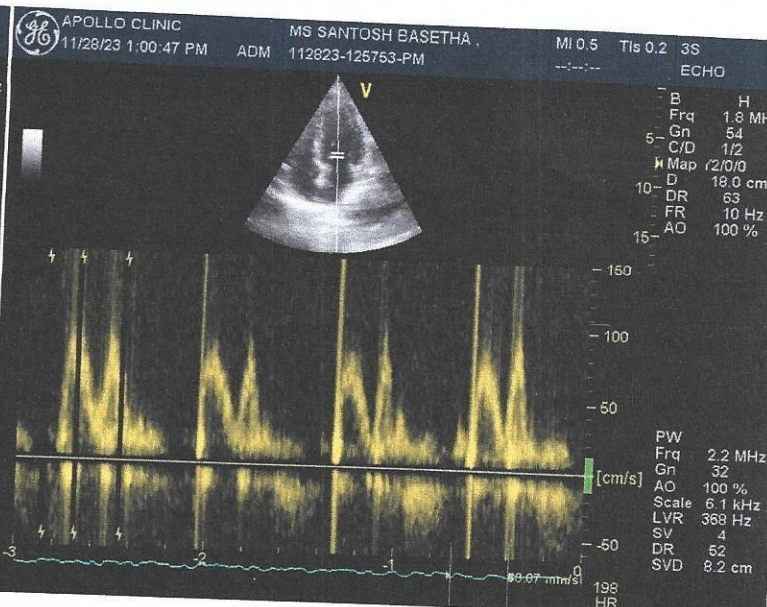
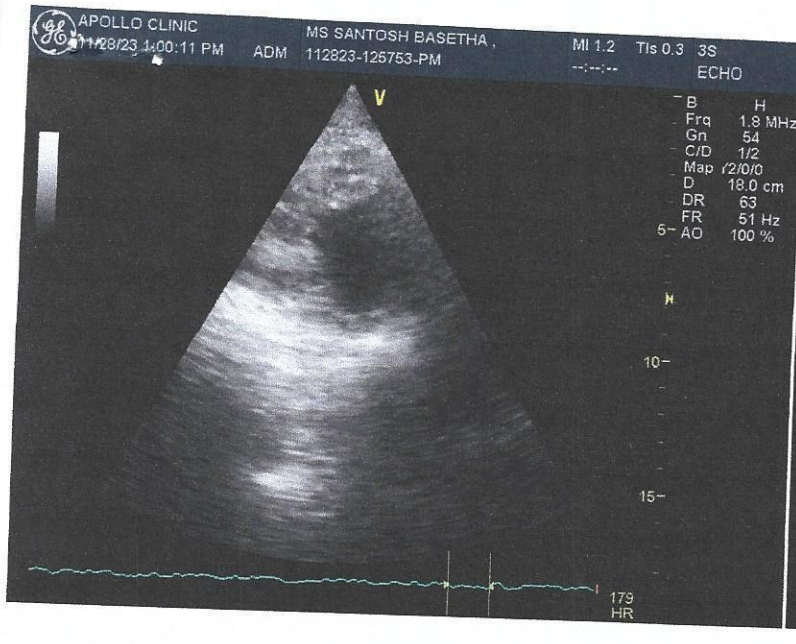

Patient Name : Mrs. Santosh Basetha  
 UHID/MR No. : FRAJ.0000239027  
 Visit Date : 28-11-2023 11:27  
 Sample Collected on : 28-11-2023 11:54  
 Ref Doctor : SELF  
 Emp/Auth/TPA ID : oiyt[9789+  
 Sponsor Name : MEDIWHEELS HEALTH CARE

Age / Gender : 52Y/Female  
 OP Visit No. : FRAJOPV114582  
 Reported on : 28-11-2023 13:25  
 Specimen : EDTA Blood  
 Pres Doctor:

**DEPARTMENT OF LABORATORY MEDICINE**

TEST NAME	RESULT	BIOLOGICAL REFERENCE INTERVALS	UNITS
<b>BLOOD GROUP AND RH TYPE</b>			
ABO Group	A		
RH	Positive		
<b>HAEMOGRAM</b>			
Hb(Haemoglobin)	10.6*	12 - 15	gm/dl
Method: Non Cyanide			
PCV / Haematocrit	32.6*	36 - 46	%
Method: Pulse Height Detection			
ESR.	15	0 - 20	mms at the end of 1 hr
Method: Westergren's Method.			
Total Leukocyte Count	5700	4000 - 10000	/Cumm
Method: DC Detection Method			
Platelet Count	4.05	1.5 - 4.1	lakhs/cumm
Method: DC Detection Method			
RBC Count	3.7*	3.8 - 4.8	Million/Cumm
Method: DC Detection Method			
MCV	86.3	77 - 98	fl
Method: Calculated.			
MCH.	28.1	27 - 32	pg
Method: Calculated			
MCHC.	32.5	31.5 - 34.5	gm/dl
Method: Calculated.			
Neutrophil	67	40 - 70	%
Method: Slide Test			
Lymphocyte	28	20 - 40	%
Method: Slide Test			
Eosinophil	02	1 - 6	%
Method: Slide Test			
Monocyte	03	2 - 10	%
Method: Slide Test			

Note: PERIPHERAL SMEAR - RBC's show mild anisopoikilocytosis RBC's are predominantly normocytic normochromic. Few target cells seen. Leucocyte counts are within normal limits. Platelets are normal in number & morphology. No immature cells or haemoparasite detected.

IMPRESSION: NORMOCYTIC ANEMIA.

End of the report

• CLINICAL CORRELATION IS ESSENTIAL FOR FINAL DIAGNOSIS. • IF THE TESTS RESULTS ARE UNEXPECTED PLEASE CONTACT THE LABORATORY.  
 • ALL THE CONGENITAL ANOMALIES IN THE FETUS MAY NOT BE DIAGNOSED IN THIS REPORT IS NOT VALID FOR MEDICOLEGAL PURPOSE.

Patient Name : Mrs. Santosh Basetha  
UHID/MR No. : FRAJ.0000239027  
Visit Date : 28-11-2023 11:27  
Sample Collected on : 28-11-2023 11:54  
Ref Doctor : SELF  
Emp/Auth/TPA ID : oiyt[9789+  
Sponsor Name : MEDIWHEELS HEALTH CARE

Age / Gender : 52Y/Female  
OP Visit No : FRAJOPV114582  
Reported on : 28-11-2023 13:25  
Specimen : EDTA Blood  
Pres Doctor: :

  
Lab Technician / Technologist  
Surinder

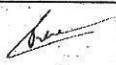
  
Dr. Prashant Purwar  
MBBS, DCP  
Consultant Pathologist

• CLINICAL CORRELATION IS ESSENTIAL FOR FINAL DIAGNOSIS. • IF THE TESTS RESULTS ARE UNEXPECTED PLEASE CONTACT THE LABORATORY.  
• ALL THE CONGENITAL ANAMOLIES IN THE FETUS MAY NOT BE DIAGNOSED IN ULTRASONOGRAPHY. • THIS REPORT IS NOT VALID FOR MEDICOLEGAL PURPOSE.



Patient Name : Mrs. Santosh Basetha  
UHID/MR No. : FRAJ.0000239027  
Visit Date : 28-11-2023 11:27  
Sample Collected on : 28-11-2023 11:54  
Ref Doctor : SELF  
Emp/Auth/TPA ID : oiyt[9789+  
Sponsor Name : MEDIWHEELS HEALTH CARE

Age / Gender : 52Y/Female  
OP Visit No : FRAJOPV114582  
Reported on : 28-11-2023 13:47  
Specimen : Serum  
Pres Doctor: :

DEPARTMENT OF LABORATORY MEDICINE

TEST NAME	RESULT	BIOLOGICAL REFERENCE INTERVALS	UNITS
<b>GLUCOSE - ( FASTING )</b>			
GLUCOSE - ( FASTING ) Method: (GOD-POD).	97	70 - 110	mg/dL
<b>GLYCOSYLATED HEMOGLOBIN (HBA1C)</b>			
GLYCOSYLATED HEMOGLOBIN (HBA1C) - WHOLE BLOOD Method: BORONATE AFFINITY	5.8	4.2 - 6.0	%
<b>Thyroid Profile 2(Free T4, Free T3 And TSH)</b>			
Serum FT3	3.9	3.2 - 5.9	pmol/l
Serum FT4	12.6	10.6 - 21.0	pmol/l
Serum TSH	3.1	0.38 - 5.0	uIU/ml
<b>LIPID PROFILE TEST (PACKAGE)</b>			
CHOLESTEROL Method: CHOD - PAP	237*	Desirable < 200 Borderline High : 200-239 High : > 240	mg/dl
Triglyceride Method: GPO-PAP	177	50-200	mg/dl
HDL Method: DIRECT	61.1	30 - 70	mg/dl
LDL Method: DIRECT	140.5*	60 - 100	mg/dl
VLDL Method: Calculated	35.4	<40	mg/dl
CHOLESTEROL / HDL RATIO Method: Calculated.	3.8	0 - 4.5	

End of the report

Results are to be correlated clinically

Lab Technician / Technologist  
Rakesh

Dr. Prashant Purwar  
MBBS, DCP  
Consultant Pathologist

**Patient Name** : Mrs. Santosh Basetha  
**UHID/MR No.** : FRAJ.0000239027  
**Visit Date** : 28-11-2023 11:27  
**Sample Collected on** : 28-11-2023 11:54  
**Ref Doctor** : SELF  
**Emp/Auth/TPA ID** : oiyt[9789+  
**Sponsor Name** : MEDIWHEELS HEALTH CARE

**Age / Gender** : 52Y/Female  
**OP Visit No** : FRAJOPV114582  
**Reported on** : 28-11-2023 13:49  
**Specimen** : Serum  
**Pres Doctor:**

DEPARTMENT OF LABORATORY MEDICINE

TEST NAME	RESULT	BIOLOGICAL REFERENCE INTERVALS	UNITS
<b>LIVER FUNCTION TEST (PACKAGE)</b>			
BILIRUBIN - TOTAL. Method: Jendrassik	0.46	0.1 - 1.3	mg/dl
Bilirubin (Direct)-Serum Method: Diazo.	0.18	0 - 0.3	mg/dl
A/G Method: Calculated	1.2	1.0 - 2.0	
BILIRUBIN - INDIRECT. Method: Calculated.	0.28	<1.1	mg/dl
SGOT /AST Method: IFCC (With P5P)	22.6	0 - 35	U/L
SGPT/ALT Method: IFCC (With P5P)	19.8	0 - 45	U/L
ALKALINE PHOSPHATE Method: AMP BUFFER	66.7	30 - 117	U/L
GGT. Method: SZAZ	38.7	10 - 50	U/L
TOTAL PROTEIN Method: Biuret	7.0	5.8-8.0	g/dl
ALBUMIN Method: BCG	3.9	3.7-5.2	g/dl
GLOBULIN Method: Calculated	3.1	2.5 - 3.5	mg/dL

End of the report

Results are to be correlated clinically

Lab Technician / Technologist  
Rakesh

Dr. Prashant Purwar  
MBBS, DCP  
Consultant Pathologist

• CLINICAL CORRELATION IS ESSENTIAL FOR FINAL DIAGNOSIS. • IF THE TESTS RESULTS ARE UNEXPECTED PLEASE CONTACT THE LABORATORY.  
• ALL THE CONGENITAL ANOMALIES IN THE FETUS MAY NOT BE DIAGNOSED IN ULTRASONOGRAPHY. • THIS REPORT IS NOT VALID FOR MEDICOLEGAL PURPOSE.

**Patient Name** : Mrs. Santosh Basetha  
**UHID/MR No.** : FRAJ.0000239027  
**Visit Date** : 28-11-2023 11:27  
**Sample Collected on** : 28-11-2023 11:54  
**Ref Doctor** : SELF  
**Emp/Auth/TPA ID** : oiyt[9789+  
**Sponsor Name** : MEDIWHEELS HEALTH CARE

**Age / Gender** : 52Y/Female  
**OP Visit No** : FRAJOPV114582  
**Reported on** : 28-11-2023 13:50  
**Specimen** : Serum  
**Pres Doctor:**

DEPARTMENT OF LABORATORY MEDICINE

TEST NAME	RESULT	BIOLOGICAL REFERENCE INTERVALS	UNITS
<b>KFT - RENAL PROFILE-SERUM</b>			
UREA Method: Urease	12.8	10-50	mg/dl
Creatinine Method: Jaffe	0.78	0.5 - 1.3	mg/dl
Uric Acid Method: Uricase	4.3	2.6 - 6	mg/dl
Sodium(Na) Method: ISE	136.0	136 - 142	mmol/L
Potassium(K) Method: ISE	4.6	3.8 - 5.0	mmol/L
Chloride(Cl) Method: ISE	100.1	95 - 103	mmol/L
Calcium. Method: OCPC	8.8*	9.2 - 11.0	mg/dl
Phosphorus Method: Molybdate UV	2.7	2.3 - 4.7	mg/dl

End of the report

Results are to be correlated clinically

  
 Lab Technician / Technologist  
 Rakesh

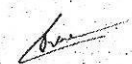
  
 Dr. Prashant Purwar  
 MBBS, DCP  
 Consultant Pathologist





TOUCHING LIVES

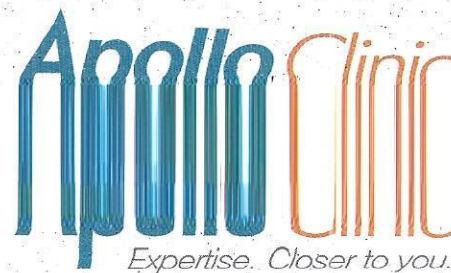

Patient Name : Mrs. Santosh Basetha  
UHID/MR No. : FRAJ.0000239027  
Visit Date : 28-11-2023 11:27  
Sample Collected on : 28-11-2023 11:54  
Ref Doctor : SELF  
Package Name : MEDIWHEELS HEALTHCARE - FULL BODY HC FEMALE  
ABOVE 40 - RAJOURI GARDEN  
Emp/Auth/TPA ID : oiyt[9789+  
Sponsor Name : MEDIWHEELS HEALTH CARE

Age / Gender : 52Y/Female  
OP Visit No : FRAJOPV114582  
Reported on : 28-11-2023 14:50  
Specimen : Plasma(PP)  
Pres Doctor: :

DEPARTMENT OF LABORATORY MEDICINE

TEST NAME	RESULT	BIOLOGICAL REFERENCE INTERVALS	UNITS
GLUCOSE - ( POST PRANDIAL) GLUCOSE - ( POST PRANDIAL) Method: (GOD-POD)	117	70-140	mg/dl

End of the report

Results are to be correlated clinically

  
Lab Technician / Technologist  
Rakesh

  
Dr. Prashant Purwar  
MBBS, DCP  
Consultant Pathologist

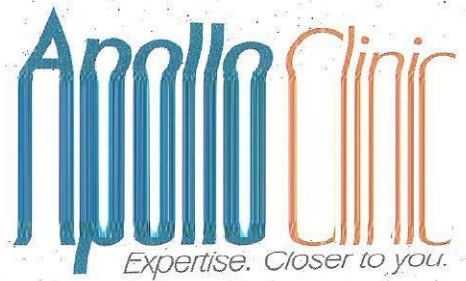

**Patient Name** : Mrs. Santosh Basetha  
**UHID/MR No.** : FRAJ.0000239027  
**Visit Date** : 28-11-2023 11:27  
**Sample Collected on** : 28-11-2023 11:54  
**Ref Doctor** : SELF  
**Emp/Auth/TPA ID** : oiyt[9789+  
**Sponsor Name** : MEDIWHEELS HEALTH CARE

**Age / Gender** : 52Y/Female  
**OP Visit No** : FRAJOPV114582  
**Reported on** : 28-11-2023 14:54  
**Specimen** : Urine  
**Pres Doctor:**

**DEPARTMENT OF LABORATORY MEDICINE**

**URINE ROUTINE EXAMINATION**

**URINE EXAMINATION TEST REPORT**

Test Name	Observed Value	Unit	Reference Range
<b>Urine R/M Examination</b>			
Quantity	30	ml.	Pale Yellow
Colour	Pale Yellow		Clear
Tranparency	Clear		1.005 - 1.030
Urine Specific Gravity	1.020		
Dipstick			5.5 - 7.5
pH	6.0		
Dipstick / pH paper			
<b>Chemical Examination</b>			
Protein	Nil		Nil
Dipstick/Heat & acetic acid			Nil
Sugar	Nil		
Dipstick/Benedicts reagent			
<b>Microscopic Examination</b>			
Pus Cells	2-4	/HPF	1-2
RBC'S	Nil	/HPF	Nil
Casts	Nil	/HPF	Nil
Crystals	Nil		Nil
Epithelial Cells	0-1	/HPF	1-2
Bacteria	Nil	/HPF	Nil

**End of the report**

*Results are to be correlated clinically*

  
 Lab Technician / Technologist  
 Surinder

  
 Dr. Prashant Purwar  
 MBBS, DCP  
 Consultant Pathologist

Patient Name : Mrs. Santosh Basetha  
 UHID/MR No. : FRAJ.0000239027  
 Visit Date : 28-11-2023 11:27  
 Sample Collected on : 28-11-2023 11:54  
 Ref Doctor : SELF  
 Emp/Auth/TPA ID : oiyt[9789+  
 Sponsor Name : MEDIWHEELS HEALTH CARE

Age / Gender : 52Y/Female  
 OP Visit No : FRAJOPV114582  
 Reported on : 28-11-2023 14:54  
 Specimen : Stool  
 Pres Doctor:

DEPARTMENT OF LABORATORY MEDICINE

STOOL ROUTINE

STOOL EXAMINATION TEST REPORT

Test Name	Observed Value	Unit	Reference Range
<b>Stool R/M Examination</b>			
Colour / Appearance	Brownish		Brownish
Consistency	Semi-Formed		Semi-Formed
Mucus	Nil		Nil
Blood	Nil		Nil
Parasities	Nil		Nil
PH	6.5		
<b>Microscopic Examination</b>			
PUS Cells	1-2	/HPF	0-1
RBC'S	Nil	/HPF	Nil
OVA	Nil		Nil
Cysts	NIL		Nil

End of the report

Results are to be correlated clinically

Lab Technician / Technologist  
 Sunder

  
 Dr. Prashant Purwar  
 MBBS, DCP  
 Consultant Pathologist

Patient Name : Mrs. Santosh Basetha  
Age/Sex : 52 Y/F  
Pres Doctor :  
Ref.by : SELF

MR No : FRAJ.0000239027  
Visit No : FRAJOPV114582  
Bill Date : 28-11-2023 11:28  
Report Date : 28-11-2023 11:53

**ULTRASOUND WHOLE ABDOMEN**

**LIVER:** Liver is normal in shape, size and echotexture. No focal intra-hepatic lesion detected. Intra-hepatic biliary radicals are not dilated. Portal vein is normal in calibre.

**GALL BLADDER:** Gall bladder is well visualized. Its wall thickness is normal. No calculus or mass lesion is seen in gall bladder.

**PANCREAS:** Pancreas appears normal in size and echopattern.

**SPLEEN:** Spleen appears normal in size and echopattern.

**KIDNEYS:** Both kidneys are normal in position, size and outline. Right kidney measures 9.3 x 4.3 cm. Left kidney measures 10.5 x 4.4 cm. Cortico-medullary differentiation of both kidneys is maintained. Central sinus echoes are compact. No calculus / hydronephrosis seen. Visualised parts of retroperitoneum do not show any lymphadenopathy.

**URINARY BLADDER:** Urinary bladder is well distended and shows clear contents.

**UTERUS:** Uterus is show post menopausal status. It measures ~ 6.2 x 3.5 x 2.2cm. Endometrium is central and appears normal in thickness( 4.9mm).

No free fluid is seen in pelvis.

**IMPRESSION: - NORMAL STUDY.**

To be correlate clinically.

  
**Dr. Anisha Gupta**  
Consultant Radiologist.

**Disclaimer:** Renal calculi less than 5mm could be missed on an Ultrasound. NCCT KUB is the modality of choice for the same.

Patient Name : Mrs. Santosh Basetha	MR No	: FRAJ0000
Age/Sex : 52Y/F	Visit No	: FRAJOPV
Pres Doctor :	Bill Date	: 28.11.2023
Ref.by :	Report Date	: 28.11.2023

**X-RAY CHEST P A VIEW**

- Both lung fields do not show any active parenchymal lesion.
- Both costophrenic angles are normal.
- B/L hila appear normal in size & density.
- Both domes of diaphragm are normal.
- Cardiac silhouette appears normal.
- Visualised soft tissues and bony cage appear normal.

**IMPRESSION:- NORMAL STUDY.**

To be correlated clinically.

  
**Dr. Anisha Gupta**  
Consultant Radiologist.

• CLINICAL CORRELATION IS ESSENTIAL FOR FINAL DIAGNOSIS. • IF THE TESTS RESULTS ARE UNEXPECTED PLEASE CONTACT THE LABORATORY.  
• ALL THE CONGENITAL ANAMOLIES IN THE FETUS MAY NOT BE DIAGNOSED IN ULTRASONOGRAPHY. • THIS REPORT IS NOT VALID FOR MEDICOLEGAL PURPOSE.

Licensee : Bharti Medicare Pvt. Ltd. The Apollo Clinic, C-70, Major Sudesh Kumar Marg, Opp. Madhav Park, Near Main Market, Rajouri Garden, New Delhi-110 027  
Phone : (011) 2591 8222 / 8333 / 8444, 9811061009, E-mail : rajourigarden@theapolloclicin.com, Website : www.apolloclicinrajourigarden.com

MSME UAM NO : DI 1150021524



Medicaid

# APOLLO CLINIC C-70 RAJOURI GARDEN

Last Name: BASETHA  
First Name: SANTOSH  
ID: 10003024  
Date: 28/11/2023  
Predicted: ERS 93

Date of Birth: 01/06/1971  
Sex: Female  
Ethnic Corr: 100%  
Description:  
Comments:



Age:  
Weight (K)  
Height (cm)  
BSA (m2):  
Smoke:

## Spirometry Results

Parameter	Pred	Pre	%Pred
FVC	(L) 2.58	1.86	72
FEV1	(L) 2.18	1.37	58
PEFR	(L/s) 5.8	1.86	32
PIFR	(L/s) 5.8	1.86	32
FEF25-75	(L/s) 3.08	1.69	55
FEF25%	(L/s) 5.26	1.66	32
FEF50%	(L/s) 3.63	1.68	46
FEF75%	(L/s) 1.43	1.75	122
FEV1/FVC	(%) 79.22	68.28	86
FVC Time	(Sec) 2.54	1.72	68
SVC	(L) 2.54	0.6	24
ERV	(L) 0.16	0.16	100
IRV	(L) 0.14	0.14	100
VE	(L/min) 14.52	14.52	100
Rf	(l/min) 48.39	48.39	100
Ti	(sec) 0.62	0.62	100
Te	(sec) 0.62	0.62	100
Vi	(L) 0.3	0.3	100
VVTi	(L/s) 0.48	0.48	100
Ti/Ttot	(sec) 0.5	0.5	100
IC	(L) 0.44	0.44	100
MVV	(L/min) 89.18	22.75	26
MRF	(l/min) 25	25	100
MVt	(L) 0.91	0.91	100
MVVt	(sec) 14	14	100
ELA	(Years) 51	88	100

Pre Medication Report Indicates  
ESA Obstruction( PEF<70%PredPEF or FEF<70%PredFEF )

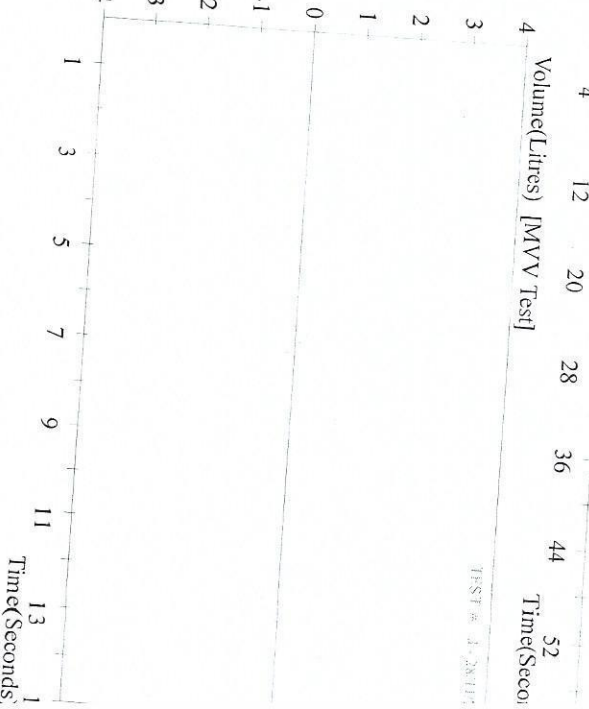
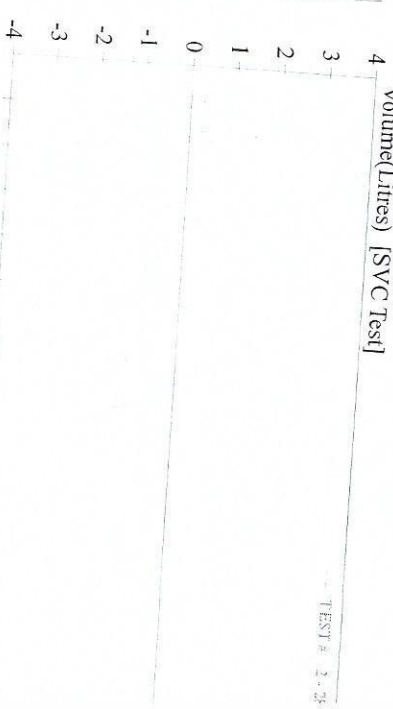
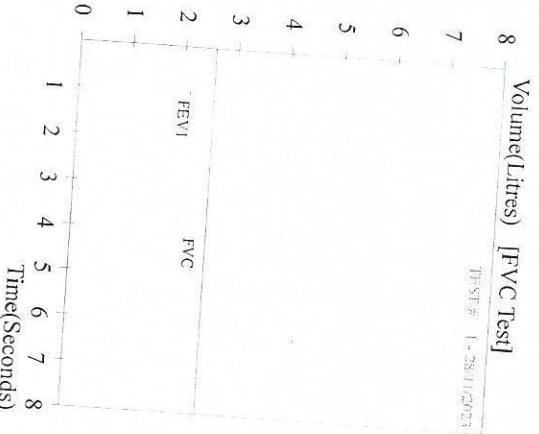
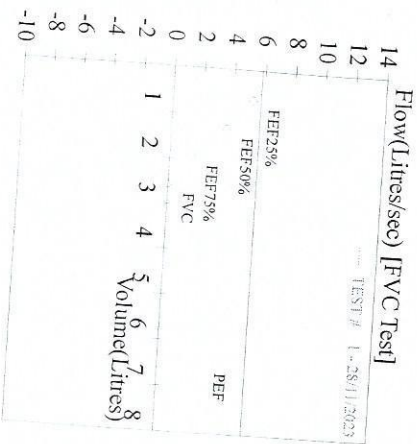

28-Nov-2023 13:02:26  
52 Years  
santosh basetha  
Female

PageWriter 300pi

Rate 83  
PR 167  
QRSD 69  
QT 340  
QTc 399  
--Axis--  
P 43  
QRS 55

NORMAL SINUS RHYTHM, RATE 83.....normal P axis, PR, rate & rhythm



NORMAL ECG

Unconfirmed diagnosis

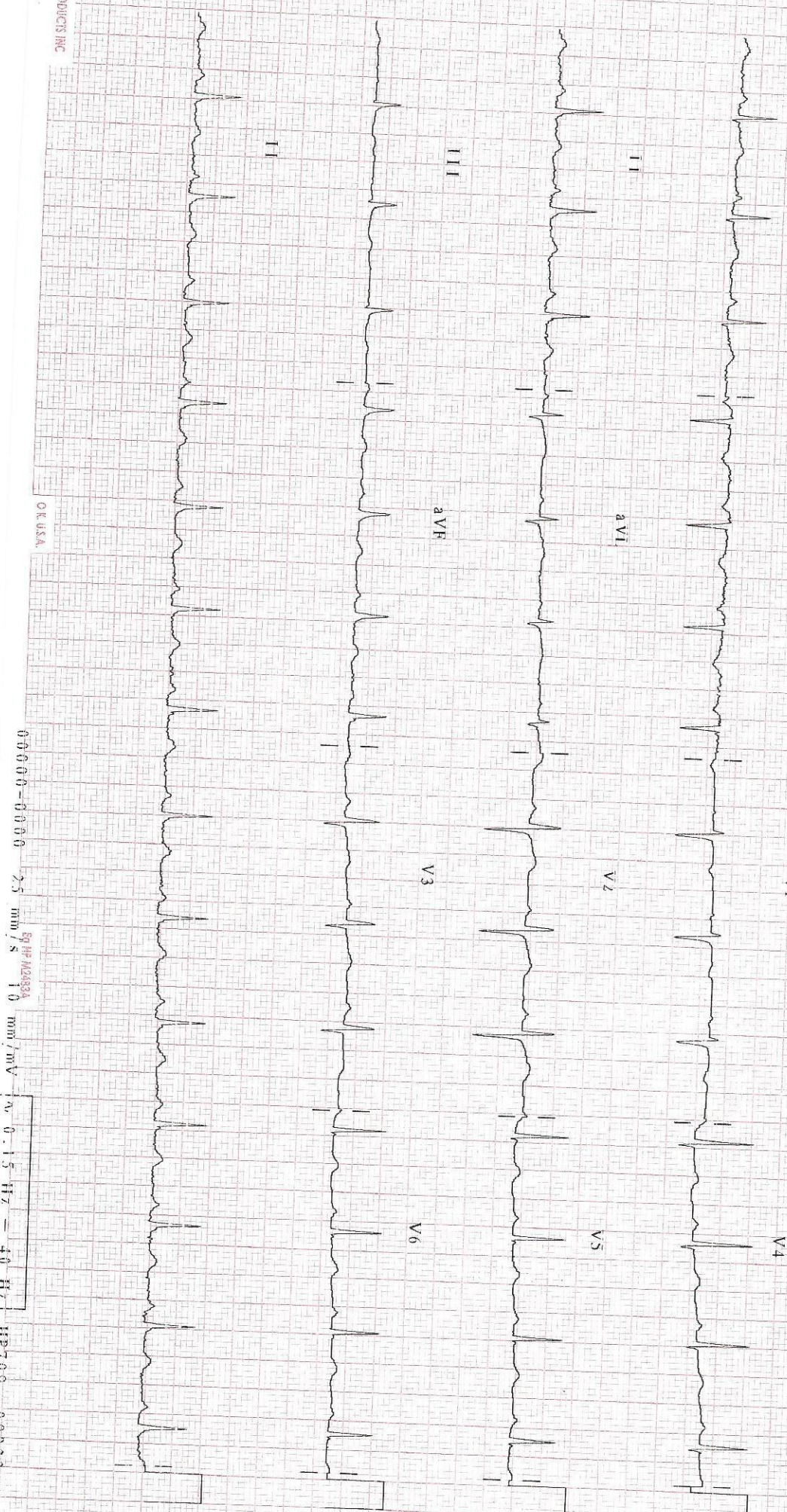

AMED PRODUCES INC

OK USA

000000-00000 2.5 mm/s 50 Hz A2483A 1.0 mV/mV Av 0.15 Hz 40 Hz HP709 00023

Patient Name : Mrs. Santosh Basetha	MR No	: FRAJ0000
Age/Sex : 52Y/F	Visit No	: FRAJOPV
Pres Doctor :	Bill Date	: 28.11.2023
Ref.by :	Report Date	: 28.11.2023

**MAMMOGRAPHY**

(Craniocaudal and mediolateral oblique views were taken for bilateral breasts with optimal compression technique.)

Bilateral breasts show fatty tissue with interspersed fibroglandular tissue (ACRTYPE B).

No definite space occupying lesion is noted in either breast.

No microcalcification is seen in either breast.

No architectural distortion is noted.

Nipples are normal in position and no nipple retraction is noted.

No definite skin thickening is noted on either side.

**IMPRESSION:- NORMAL STUDY.**

To be correlate clinically.

**BIRADS-I**

  
**Dr. Anisha Gupta**  
Consultant Radiologist.