



MEDICOVER
HOSPITALS

MEDICOVER HOSPITALS

MEDICAL HEALTH CHECK- UP ASSESMENT FORM

NAME : Mr / Mrs RIYA SINGH

DATE: 02/05/2024

AGE: 23 years ~~old~~

SEX: Male/ Female

NMU: NMU000 52134

DOCTOR'S NAME:

HEALTH PACKAGE

TEMP :	<u>98</u>	° f	BP :	<u>133/71</u>	mmHg
PULSE :	<u>115</u>	b/m	HEIGHT :	<u>175</u>	cm
RR :	<u>20</u>	b/m	WEIGHT :	<u>92</u>	kg
SPO2 :	<u>99</u> %	RA	HGT:	<u>-</u>	

REMARK:



DEPARTMENT OF OPHTHALMOLOGY

MEDICOVER HOSPITALS

DATE: 02/05/24

PATIENT NAME: Ms. Riya Singh

AGE / SEX: 23 / F NAVI MUMBAI

UMR NO: NMU0052134

	RE	LE
VA (DISTANCE) 2/10	6/6	6/6
VA (NEAR) 2/10	NG	NG
COLOUR VISION	Normal	Normal

VIA unaided < CF3m
CF3m

		SPHERE	CYLINDER	AXIS	VA
MRx	O D (R)	-6.75	_____		6/6 NC
	O S (L)	-7.00	_____		6/6 NC

HISTORY :

- H/O using spectacles for distance = 8 yrs
- NO H/O Ocular trauma, Allergies & surgeries.
- NO H/O systemic illness (DM, HTN, thyroid)

OCULAR FINDINGS :

(BE) - Ant seg WNL
(unaided) Disc < 0.5
0.3

ADVICE:

Refresh Tears e/d qid 1777 X 1 month
Zidocopy (BE) i/v/o High Myopia

Mon-Fri - 10am to 2pm

DR ANU SHREE VANAKAR



<i>Patient ID:</i>	<i>NMU0052134</i>	<i>Patient Name:</i>	<i>RIYA SINGH</i>
<i>Age:</i>	<i>23 Years</i>	<i>Sex:</i>	<i>F</i>
<i>Accession Number:</i>	<i>NMBC68541</i>	<i>Modality:</i>	<i>DX</i>
<i>Referring Physician:</i>	<i>DR.DMO</i>	<i>Study:</i>	<i>CHEST</i>
<i>Study Date:</i>	<i>02-May-2024</i>		

X RAY CHEST PA VIEW

Both lungs are clear.

The frontal cardiac dimensions are normal.

The pleural spaces are clear.

Both hilar shadows are normal in position and density.

No diaphragmatic abnormality is seen.

The soft tissues and bony thorax are normal.

Impression:

- **No significant abnormality is seen.**



Dr. Garima Shalendra Sharma
MBBS, M.D. (Radio Diagnosis)
DNB FRCR
Consultant Radiologist

Date: 02-May-2024 10:59:42

2/5/20

Riya Singh 23/F

Routine check-up.

ctd. head ache

no other complaints.

Adv

- life style modification.
- salt restriction diet.
- BP monitoring.
- lipid profile.



MEDICOVER
HOSPITALS

NAVI MUMBAI

P-11/1/1/1

HT-133/21 mm Hg

1802-99-1.

Dr. AHMED KHAN
MBBS, MD (Internal Medicine)
Reg. No. MMC 2015/01/0236
9890116194





DEPARTMENT OF LABORATORY

NAVI MUMBAI

Patient Name : Miss. RIYA SINGH	Age /Gender : 23 Y(s)/Female
Bill No/ UMR No : NMBC68541/NMU0052134	Referred By : Dr. DMO
Received Dt : 02-May-24 08:51 am	Report Date : 02-May-24 02:46 pm

FINAL REPORT

<u>Parameters</u>	<u>Specimen</u>	<u>Result</u>	<u>Biological Reference Intervals</u>	<u>Method</u>
CUE(COMPLETE URINE EXAMINATION)				
<u>PHYSICAL EXAMINATION</u>				
VOLUME	Urine	20 ml		
COLOUR		PALE YELLOW	PALE YELLOW	
APPEARANCE		SLIGHTLY HAZY	CLEAR	
DEPOSIT		PRESENT	ABSENT	
<u>CHEMICAL EXAMINATION</u>				
SPECIFIC GRAVITY	Urine	1.010	1.000 - 1.030	Dipstick
PH		5.5	5.0 - 8.0	Dipstick
PROTEIN		NEGATIVE	NEGATIVE	Dipstick/Heat coagulation test
GLUCOSE		ABSENT	ABSENT	Dipstick/Benedict's test
UROBILINOGEN		NORMAL	NORMAL	Dipstick
KETONE		NEGATIVE	NEGATIVE	Dipstick/Rothera's Nitroprusside test.
BILIRUBIN		NEGATIVE	NEGATIVE	Dipstick/Fouchet's test
BILE SALT		NEGATIVE	NEGATIVE	Hay's sulphur powder test
BILE PIGMENT		NEGATIVE	NEGATIVE	Fouchet test
NITRITE		NEGATIVE	NEGATIVE	Dipstick
LEUCOCYTE ESTERASE		+	NEGATIVE	
<u>MICROSCOPIC EXAMINATION</u>				
PUS CELLS	Urine	8-10	0 - 5 /hpf	MICROSCOPIC EXAMINATION
RBC		2-3	0 - 5 /hpf	MICROSCOPIC EXAMINATION
EPITHELIAL CELLS		5-7	0 - 5 /hpf	MICROSCOPIC EXAMINATION
CRYSTALS		NIL	NIL	
CASTS		NIL	NIL	
BACTERIA		+		
YEAST		ABSENT		
AMORPHOUS DEPOSITS		PRESENT		

NOTE Microscopic examination of urine is carried out on centrifuged urinary sediment.

*** End Of Report ***





MEDICOVER
HOSPITALS

DEPARTMENT OF LABORATORY

NAVI MUMBAI

Patient Name : Miss. RIYA SINGH	Age / Gender : 23 Y(s)/Female
Bill No/ UMR No : NMBC68541/NMU0052134	Referred By : Dr. DMO
Received Dt : 02-May-24 08:51 am	Report Date : 02-May-24 02:46 pm

<u>Parameters</u>	<u>Specimen</u>	<u>Result</u>	<u>Biological Reference In Method</u>
-------------------	-----------------	---------------	---------------------------------------





DEPARTMENT OF LABORATORY

NAVI MUMBAI

Patient Name : Miss. RIYA SINGH	Age / Gender : 23 Y(s)/Female
Bill No/ UMR No : NMBC68541/NMU0052134	Referred By : Dr. DMO
Received Dt : 02-May-24 08:51 am	Report Date : 02-May-24 10:33 am

FINAL REPORT

<u>Parameter</u>	<u>Specimen</u>	<u>Result Values</u>	<u>Biological Reference</u>	<u>Method</u>
COMPLETE BLOOD COUNT				
RBC				
R B C COUNT	EDTA Blood	4.02	3.8 - 4.8 $10^6/\mu\text{L}$	
HEMOGLOBIN		10.9	12.0 - 15.0 g/dl	
PCV/HCT		34.4	40 - 50 %	
MCV		85.8	83 - 101 fl	
MCH		27.1	27 - 32 pg	
MCHC		31.6	31.5 - 34.5 g/dL	
RDW(cv)		17.4	11.6 - 14.0 %	
PLATELETS				
PLATELET COUNT	EDTA Blood	296	150 - 400 $10^3/\mu\text{L}$	
MPV		10.7	7.5 - 11.5 fl	
WBC				
TC (TOTAL LEUCOCYTE COUNT)	EDTA Blood	7.11	4.0 - 11.0 $10^3/\mu\text{L}$	
DIFFERENTIAL COUNT				
NEUTROPHILS	EDTA Blood	65	40 - 80 %	
LYMPHOCYTES		29	20 - 40 %	
MONOCYTES		04	02 - 10 %	
EOSINOPHILS		02	00 - 06 %	
BASOPHILS		00	00 - 01 %	
ESR	CITRATED BLOOD	40	0 - 20 mm/1st hour	WESTERGREN'S METHOD
BLOOD GROUPING AND RH				
BLOOD GROUP		" A "		TUBE AGGLUTINATION
RH TYPE		POSITIVE		

*** End Of Report ***





MEDICOVER
HOSPITALS

DEPARTMENT OF LABORATORY

NAVI MUMBAI

Patient Name : Miss. RIYA SINGH	Age /Gender : 23 Y(s)/Female
Bill No/ UMR No : NMBC68541/NMU0052134	Referred By : Dr. DMO
Received Dt : 02-May-24 08:51 am	Report Date : 02-May-24 03:15 pm

Parameters

Specimen **Result**

TUBE AGGLUTINATI





DEPARTMENT OF LABORATORY

NAVI MUMBAI

Patient Name : Miss. RIYA SINGH	Age / Gender : 23 Y(s)/Female
Bill No/ UMR No : NMBC68541/NMU0052134	Referred By : Dr. DMO
Received Dt : 02-May-24 08:51 am	Report Date : 02-May-24 10:31 am

FINAL REPORT

<u>Parameters</u>	<u>Specimen</u>	<u>Result</u>	<u>Biological Reference Intervals</u>	<u>Method</u>
FBS (FASTING BLOOD GLUCOSE)				
FASTING BLOOD GLUCOSE		96	Normal Range : 70 - 99 mg/dL	Hexokinase
SERUM CREATININE				
CREATININE		0.56	0.6 - 1.2 mg/dl	Method : jaffe
BUN(BLOOD UREA NITROGEN)				
BUN (Blood Urea Nitrogen.)		7	7.0 - 21.0 mg/dL	Calculated
SGPT (ALT)		8	<= 33 U/L	Method : UV without PSP
SERUM BILIRUBIN TOTAL		0.4	0.2 - 1.2 mg/dL	Jendressik Grof
DIRECT BILIRUBIN		0.2	<= 0.20 mg/dL	Method: Diazo Method
INDIRECT BILIRUBIN		0.2	<= 1.0 mg/dL	

*** End Of Report ***

Lab Incharge

Dr. VISHAL MEHROTRA, MD Pathology
Consultant Laboratory Scientist

Verified By : : 026979

Test results related only to the item tested.

No part of the report can be reproduced without written permission of the laboratory.



Rate 73 . Sinus arrhythmia.....V-rate 63- 82, variation>10%
 . Borderline short PR interval.....PR int <120ms
 . Baseline wander in lead(s) V3

PR 111
 QRS 86
 QT 397
 QTc 438

--AXIS--

P 43
 QRS 47
 T 41

12 Lead: Standard Placement

- OTHERWISE NORMAL ECG -

Unconfirmed Diagnosis

nm
W

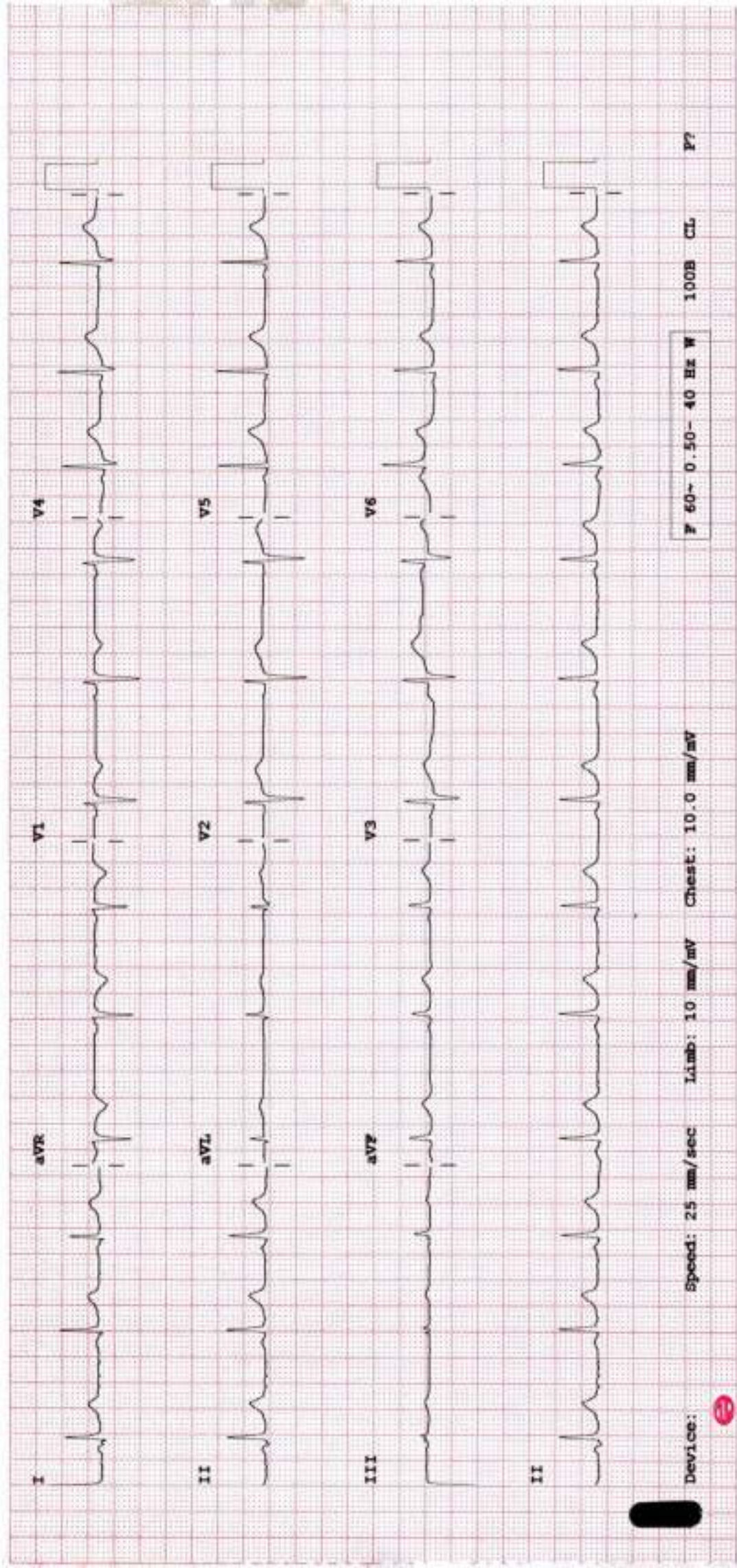



MEDICOVER
HOSPITALS
NAVI MUMBAI

MEDICAL CERTIFICATE

I, Dr. Ahmed Khando hereby certify that I have carefully examined .

Sri./Smt. Riya Singh , son / daughter.

Of is physically fit / unfit to join Organization .

Signature of Doctor: 

Registration No :

Dr. AHMED KHAN
MBBS, MD (Internal Medicine)
Reg. No. MMC 2015/01/0236

Place : Cherangan

Date : 08/01/20

Seal :





MEDICOVER
HOSPITALS

MEDICOVER HOSPITALS

MEDICAL HEALTH CHECK- UP ASSESMENT FORM

NAME: Mr / Mrs RIYA SINGH

DATE: 02/05/2024

AGE: 23 years old

SEX: Male / Female

NMU: NMU000 52134

DOCTOR'S NAME:
HEALTH PACKAGE

TEMP :	<u>98</u> °f	BP :	<u>133/71</u> mmHg
PULSE :	<u>115</u> b/m	HEIGHT :	<u>175</u> cm
RR :	<u>20</u> b/m	WEIGHT :	<u>92</u> kg
SPO2 :	<u>99</u> % RA	HGT:	—

REMARK:

Patient ID:	NMU0052134	Patient Name:	RIYA SINGH
Age:	23 Years	Sex:	F
Accession Number:	NMBC68541	Modality:	DX
Referring Physician:	DR.DMO	Study:	CHEST
Study Date:	02-May-2024		

X RAY CHEST PA VIEW

Both lungs are clear.

The frontal cardiac dimensions are normal.

The pleural spaces are clear.

Both hilar shadows are normal in position and density.

No diaphragmatic abnormality is seen.

The soft tissues and bony thorax are normal.

Impression:

- No significant abnormality is seen.



Dr. Carina Shalendra Sharma
MBBS, MCh (Radio Diagnosis)
DNB, FRCR
Consultant Radiologist

Date: 02-May-2024 10:59:42

2/5/20

Riya Singh 23/F

Routine check-up.
No. headache
No other complaints.

Adv

- life style modification.
- salt restriction diet.
- BP monitoring.
- lipid profile.



**MEDICOVER
HOSPITALS**

NAVI MUMBAI

1-11/2018

Reg. No. 133/21 mumbai

1802-997.

Dr. AHMED KHAN
MBBS, MD (Internal Medicine)
Reg. No. MMC 2015/01/0236
9890116194





MEDICOVER HOSPITALS

DEPARTMENT OF LABORATORY

NAVI MUMBAI

Patient Name : Miss. RIYA SINGH	Age / Gender : 23 Y(s)/Female
Bill No/ UMR No : NMBC68541/NMU0052134	Referred By : Dr. DMO
Received Dt : 02-May-24 08:51 am	Report Date : 02-May-24 02:46 pm

FINAL REPORT

<u>Parameters</u>	<u>Specimen</u>	<u>Result</u>	<u>Biological Reference Intervals</u>	<u>Method</u>
CUE (COMPLETE URINE EXAMINATION)				
<u>PHYSICAL EXAMINATION</u>				
VOLUME	Urine	20 ml		
COLOUR		PALE YELLOW	PALE YELLOW	
APPEARANCE		SLIGHTLY HAZY	CLEAR	
DEPOSIT		PRESENT	ABSENT	
<u>CHEMICAL EXAMINATION</u>				
SPECIFIC GRAVITY	Urine	1.010	1.000 - 1.030	Dipstick
PH		5.5	5.0 - 8.0	Dipstick
PROTEIN		NEGATIVE	NEGATIVE	Dipstick/Heat coagulation test
GLUCOSE		ABSENT	ABSENT	Dipstick/Benedict's test
UROBILINOGEN		NORMAL	NORMAL	Dipstick
KETONE		NEGATIVE	NEGATIVE	Dipstick/Rothera's Nitroprusside test.
BILIRUBIN		NEGATIVE	NEGATIVE	Dipstick/Fouchet's test
BILE SALT		NEGATIVE	NEGATIVE	Hay's sulphur powder test
BILE PIGMENT		NEGATIVE	NEGATIVE	Fouchet test
NITRITE		NEGATIVE	NEGATIVE	Dipstick
LEUCOCYTE ESTERASE		+	NEGATIVE	
<u>MICROSCOPIC EXAMINATION</u>				
PUS CELLS	Urine	8-10	0 - 5 /hpf	MICROSCOPIC EXAMINATION
RBC		2-3	0 - 5 /hpf	MICROSCOPIC EXAMINATION
EPITHELIAL CELLS		5-7	0 - 5 /hpf	MICROSCOPIC EXAMINATION
CRYSTALS		NIL	NIL	MICROSCOPIC EXAMINATION
CASTS		NIL	NIL	
BACTERIA		+		
YEAST		ABSENT		
AMORPHOUS DEPOSITS		PRESENT		

NOTE

Microscopic examination of urine is carried out on centrifuged urinary sediment.

*** End Of Report ***





DEPARTMENT OF OPHTHALMOLOGY

MEDICOVER HOSPITALS

DATE: 02/05/24

PATIENT NAME: Ms. Riya Singh

AGE/SEX: 28/F NAVI MUMBAI

UMR NO: NM00052134

	RE	LE
VA (DISTANCE) 2/100	6/6	6/6
VA (NEAR) 2/100	NG	NG
COLOUR VISION	Normal	Normal

VIA unaided CF3m
CF3m

		SPHERE	CYLINDER	AXIS	VA
MRx	O D (R)	-6.75	_____		6/6 NC
	O S (L)	-7.00	_____		6/6 NC

HISTORY:

- H/O using spectacles for distance - 8 yrs
- NO H/O Ocular trauma Allergies & surgeries.
- NO H/O systemic illness (DM, HTN, thyroid)

OCULAR FINDINGS:

(BE) - Ant seg WNL
(undilated) Disc ≤ 0.5
 ≤ 0.3

ADVICE:

Refresh Tears eld qid 1777 X 1 month
Tendoscopy (BE) i/v/o High myopia

Mon-Fri - 10am to 2pm

DR ANUSHREE VANAPKAR





Patient ID:	NMU0052134	Patient Name:	RIYA SINGH
Age:	23 Years	Sex:	F
Accession Number:	NMBC68541	Modality:	DX
Referring Physician:	DR.DMO	Study:	CHEST
Study Date:	02-May-2024		

X RAY CHEST PA VIEW

Both lungs are clear.

The frontal cardiac dimensions are normal.

The pleural spaces are clear.

Both hilar shadows are normal in position and density.

No diaphragmatic abnormality is seen.

The soft tissues and bony thorax are normal.

Impression:

- No significant abnormality is seen.

Dr. Carina Shalendra Sharma
MBBS, M.D. (Radio Diagnosis)
DND, FRCR
Consultant Radiologist

Date: 02-May-2024 10:59:42

2/5/20

Riya Singh 23/F

Routine check-up.

no. headache

no other complaints.

Adv

- life style modification.
- salt restriction diet.
- BP monitoring.
- lipid profile.



MEDICOVER
HOSPITALS

NAVI MUMBAI

1-11/2/20

BP - 133/71 mm Hg.

102-99 J.

Dr. AHMED KHAN
MBBS, MD (Internal Medicine)
Reg. No. MMC 2015/01/0236
9890116194





MEDICOVER HOSPITALS

DEPARTMENT OF LABORATORY

NAVI MUMBAI

Patient Name : Miss. RIYA SINGH
 Age / Gender : 23 Y(s)/Female
 Bill No/ UMR No : NMBC68541/NMU0052134
 Referred By : Dr. DMO
 Received Dt : 02-May-24 08:51 am
 Report Date : 02-May-24 02:46 pm

FINAL REPORT

Parameters	Specimen	Result	Biological Reference Intervals	Method
CUE (COMPLETE URINE EXAMINATION)				
<u>PHYSICAL EXAMINATION</u>				
VOLUME	Urine	20 ml		
COLOUR		PALE YELLOW	PALE YELLOW	
APPEARANCE		SLIGHTLY HAZY	CLEAR	
DEPOSIT		PRESENT	ABSENT	
<u>CHEMICAL EXAMINATION</u>				
SPECIFIC GRAVITY	Urine	1.010	1.000 - 1.030	Dipstick
PH		5.5	5.0 - 8.0	Dipstick
PROTEIN		NEGATIVE	NEGATIVE	Dipstick/Heat coagulation test
GLUCOSE		ABSENT	ABSENT	Dipstick/Benedict's test
UROBILINOGEN		NORMAL	NORMAL	Dipstick
KETONE		NEGATIVE	NEGATIVE	Dipstick/Rothera's Nitroprusside test.
BILIRUBIN		NEGATIVE	NEGATIVE	Dipstick/Fouchet's test
BILE SALT		NEGATIVE	NEGATIVE	Hay's sulphur powder test
BILE PIGMENT		NEGATIVE	NEGATIVE	Fouchet test
NITRITE		NEGATIVE	NEGATIVE	Dipstick
LEUCOCYTE ESTERASE		+	NEGATIVE	
<u>MICROSCOPIC EXAMINATION</u>				
PUS CELLS	Urine	<u>8-10</u>	0 - 5 /hpf	MICROSCOPIC EXAMINATION
RBC		2-3	0 - 5 /hpf	MICROSCOPIC EXAMINATION
EPITHELIAL CELLS		5-7	0 - 5 /hpf	MICROSCOPIC EXAMINATION
CRYSTALS		NIL	NIL	MICROSCOPIC EXAMINATION
CASTS		NIL	NIL	
BACTERIA		+		
YEAST		ABSENT		
AMORPHOUS DEPOSITS		PRESENT		

NOTE

Microscopic examination of urine is carried out on centrifuged urinary sediment.

*** End Of Report ***





MEDICOVER
HOSPITALS

DEPARTMENT OF LABORATORY

NAVI MUMBAI

Patient Name : Miss. RIYA SINGH
Bill No/ UMR No : NMBC68541/NMU0052134
Received Dt : 02-May-24 08:51 am

Age /Gender : 23 Y(s)/Female
Referred By : Dr. DMO
Report Date : 02-May-24 02:46 pm

Parameters Specimen Result Biological Reference In Method





MEDICOVER HOSPITALS

DEPARTMENT OF LABORATORY

Patient Name : Miss. RIYA SINGH	Age /Gender : 23 Y(s)/Female
Bill No/ UMR No : NMBC68541/NMU0052134	Referred By : Dr. DMO
Received Dt : 02-May-24 08:51 am	Report Date : 02-May-24 10:33 am

NAVI MUMBAI

FINAL REPORT

Parameter	Specimen	Result Values	Biological Reference	Method
COMPLETE BLOOD COUNT				
RBC				
R B C COUNT	EDTA Blood	4.02	3.8 - 4.8 $10^6/\mu\text{L}$	
HEMOGLOBIN		10.9	12.0 - 15.0 g/dl	
PCV/HCT		34.4	40 - 50 %	
MCV		85.8	83 - 101 fl	
MCH		27.1	27 - 32 pg	
MCHC		31.6	31.5 - 34.5 g/dL	
RDW(cv)		17.4	11.6 - 14.0 %	
PLATELETS				
PLATELET COUNT	EDTA Blood	296	150 - 400 $10^3/\mu\text{L}$	
MPV		10.7	7.5 - 11.5 fl	
WBC				
TC (TOTAL LEUCOCYTE COUNT)	EDTA Blood	7.11	4.0 - 11.0 $10^3/\mu\text{l}$	
DIFFERENTIAL COUNT				
NEUTROPHILS	EDTA Blood	65	40 - 80 %	
LYMPHOCYTES		29	20 - 40 %	
MONOCYTES		04	02 - 10 %	
EOSINOPHILS		02	00 - 06 %	
BASOPHILS		00	00 - 01 %	
ESR	CITRATED BLOOD	40	0 - 20 mm/1st hour	WESTERGREN'S METHOD
BLOOD GROUPING AND RH				
BLOOD GROUP		* A *		TUBE AGGLUTINATION
RH TYPE		POSITIVE		

*** End Of Report ***





MEDICOVER
HOSPITALS

DEPARTMENT OF LABORATORY

NAVI MUMBAI

Patient Name : Miss. RIYA SINGH	Age / Gender : 23 Y(s)/Female
Bill No/ UMR No : NMBC68541/NMU0052134	Referred By : Dr. DMO
Received Dt : 02-May-24 08:51 am	Report Date : 02-May-24 03:15 pm

Parameters

Specimen **Result**

TUBE AGGLUTINATI





MEDICOVER HOSPITALS

DEPARTMENT OF LABORATORY

NAVI MUMBAI

Patient Name : Miss. RIYA SINGH

Age / Gender : 23 Y(s)/Female

Bill No/ UMR No : NMBC68541/NMU0052134

Referred By : Dr. DMO

Received Dt : 02-May-24 08:51 am

Report Date : 02-May-24 10:31 am

FINAL REPORT

Parameters	Specimen	Result	Biological Reference Intervals	Method
FBS (FASTING BLOOD GLUCOSE)				
FASTING BLOOD GLUCOSE		96	Normal Range : 70 - 99 mg/dL	Hexokinase
SERUM CREATININE				
CREATININE		0.56	0.6 - 1.2 mg/dl	Method : jaffe
BUN(BLOOD UREA NITROGEN)				
BUN (Blood Urea Nitrogen.)		7	7.0 - 21.0 mg/dL	Calculated
SGPT (ALT)		8	<= 33 U/L	Method : UV without P5P
SERUM BILIRUBIN TOTAL				
DIRECT BILIRUBIN		0.4	0.2 - 1.2 mg/dL	Jendrassik Grof
INDIRECT BILIRUBIN		0.2	<= 0.20 mg/dL	Method: Diazo Method
		0.2	<= 1.0 mg/dL	

*** End Of Report ***

Lab Incharge

Dr. VISHAL MEHROTRA, MD Pathology
Consultant in Laboratory Services

Verified By : : 026979

Test results related only to the item tested.

No part of the report can be reproduced without written permission of the laboratory.



52134
23 Years

RIYA SINGH
Female

5/21 24 9:13:16 AM

Rate 73
 PR 111
 QRS 86
 QT 397
 QTc 438

Sinus arrhythmia
 Borderline short PR interval
 Baseline wander in lead(s) V3
 V-rate 63-82, variation >10%
 PR int <120ms

--AXIS--
 P 43
 QRS 47
 T 41

12 Lead: Standard Placement

- OTHERWISE NORMAL ECG -

Unconfirmed Diagnosis

AM
 by

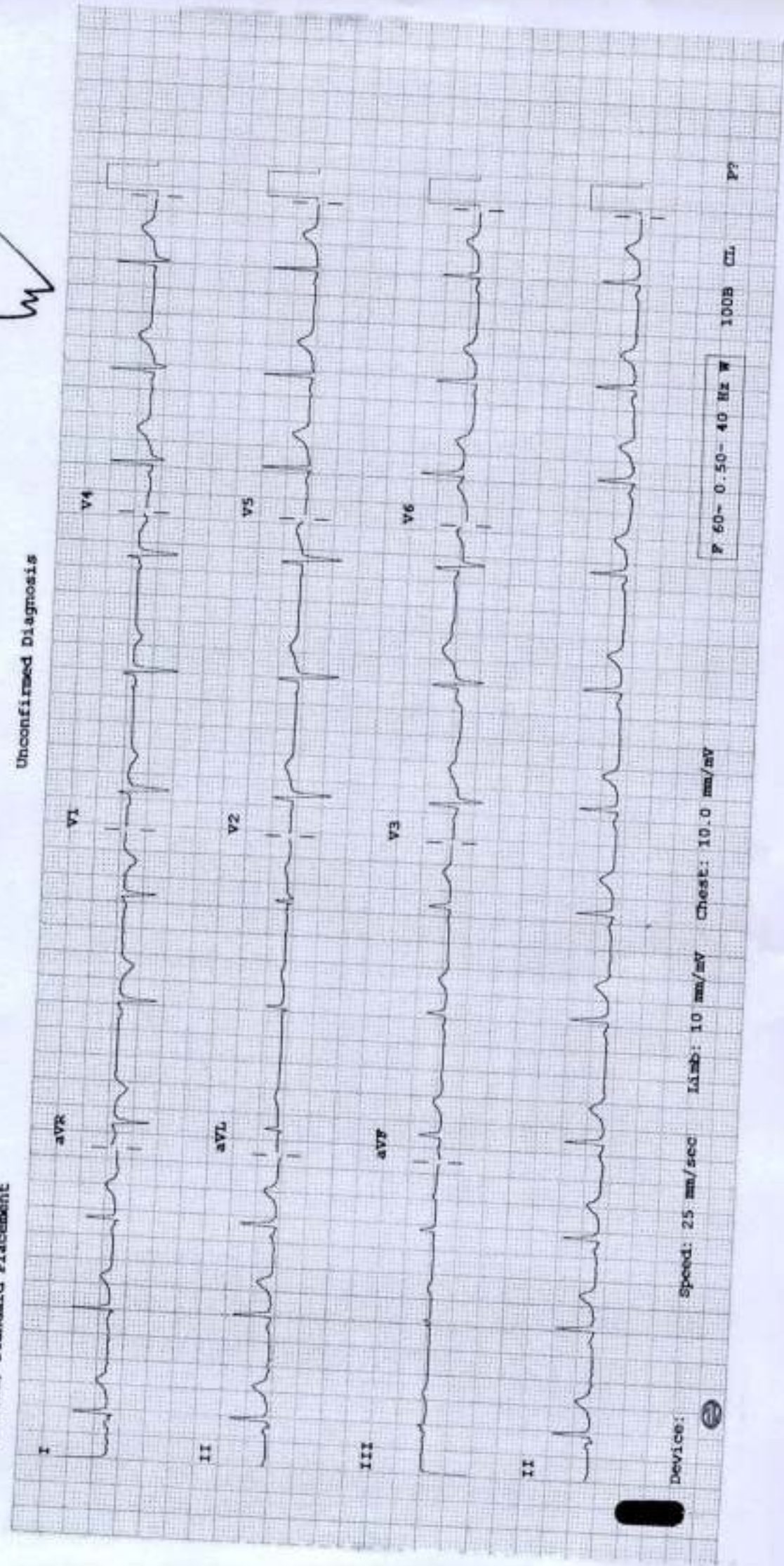

Speed: 25 mm/sec Limb: 10 mm/mV Chest: 10.0 mm/mV

F 60 - 0.50 - 40 Hz W

100B CL P?