

43

भारत सरकार
GOVERNMENT OF INDIA

 Ganesh Prasad
 Ganesh Prasad
 जन्म तिथि / DOB: 01/02/1981
 पुरुष / MALE
 Mobile No.: 9711532327

5658 0178 5349
 VID : 9139 1403 6486 5734

मेरा आधार, मेरी पहचान

Prasad

भारतीय विशिष्ट पहचान प्राधिकरण
UNIQUE IDENTIFICATION AUTHORITY OF INDIA

loc,  

Address:
 S/C, Kavi Dutt, House No.- A1/ 3rd Floor,
 Gali No.- 1, North Vinod Nagar, Mandawali
 Fazalpur, East Delhi, Delhi - 110092

5658 0178 5349
 VID: 9139 1403 6486 5734

 1947
 1800 221 1947

 uaid@uaid.gov.in

 www.uaid.gov.in

 P.O. Box No. 1947,
 Bangalore-560 001

MALIK RADIX HEALTH CARE PVT. LTD.
 C-217, C-218, Nirman Vihar,
 Delhi-110092
 Ph.: 011-49287456, 011-61381379
 Regd. No. 607

MALIK RADIX HEALTHCARE PVT LTD

UNI-EMC-217/218 NIRMAN VIHAR VIKAS MARG

DELHI 110092

GANESH PRASAD

I.D. : 2838

AGE/SEX : 43 Yr / M

HT/WT : /

DATE : 10-02-2024, 10:37:23 AM

REF BY : Dr.

MACHINE INTERPRETATION : Incomplete RBBB, Sinus Rhythm.

P Duration : 112 ms
PR Duration : 152 ms
QRS Duration : 112 ms
QT Interval : 373 ms
QTc Interval : 412 ms

Rate : 81 bpm
BP : N/A
P Axis : 83 deg

T Axis : 73 deg

Linked Median

Speed : 25 mm/s
Sensitivity : 10 mm/mV

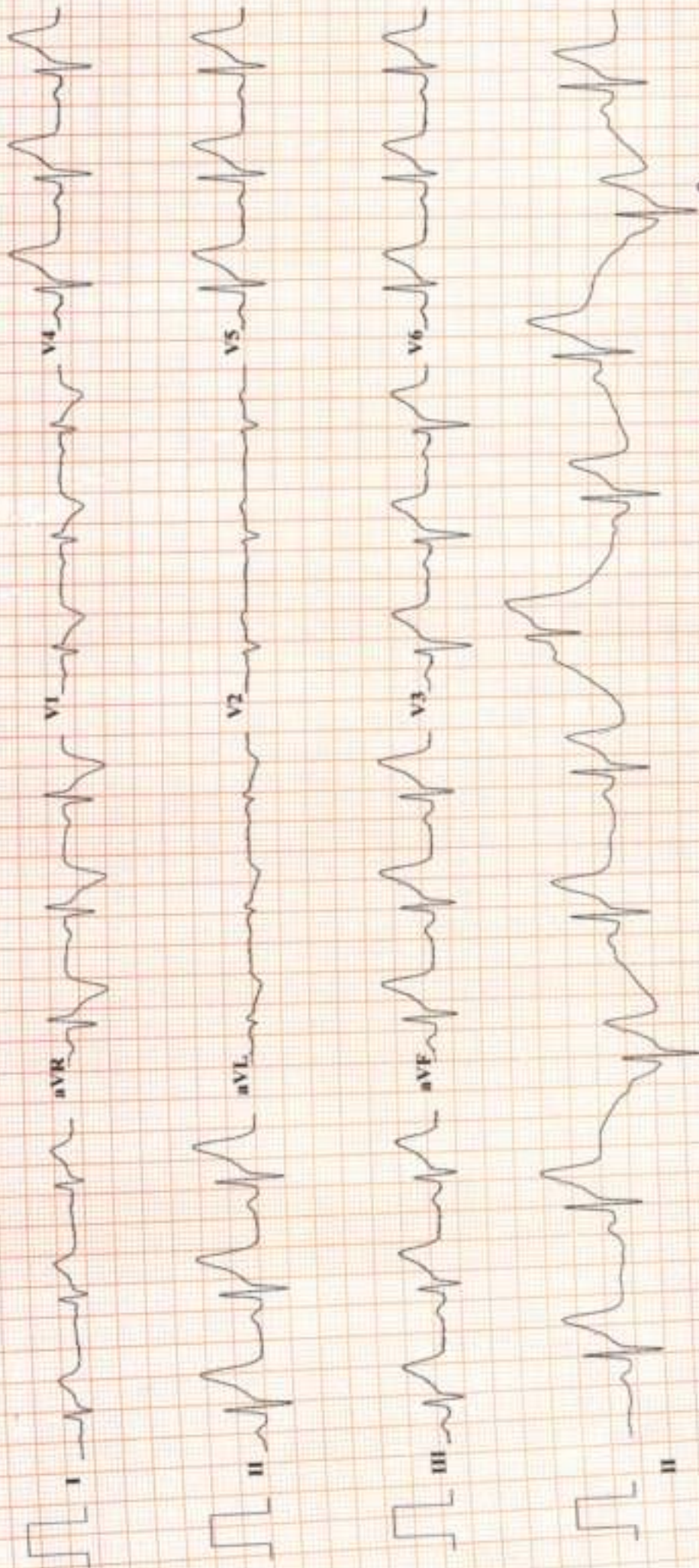

Dr. SHEIKH NIZAF AHMED
M.D. (Physician)
PGIACC
DMC-45499

Dr.

UNI-EMC, Indore Tel : +91-731-4938015, Fax : +91-731-4811180 E-Mail: malikradix@malikradix.net, Web: www.uni-emc.com

Filtered(35 Cycle) And Base Corrected

RADIX MALIK HOSPITAL

RADIX MALIK HOSPITAL

NIRMAN VIHAR DELHI 110092

TREADMILL TEST REPORT

GANESH PRASAD

ID : 2384
 DATE : 10-02-2024
 AGE/SEX : 43 / M
 HT/WT : 0 / 0
 REF. BY : BOB

PROTOCOL : Bruce
 HISTORY :
 INDICATION :
 MEDICATION :

| PHASE | TOTAL TIME | STAGE TIME | SPEED Kst/Hr | GRADE % | R.R. bpm | B.P. mmHg | RPP x100 | ST LEVEL (MM) | | METS |
|-------------|------------|------------|--------------|---------|----------|-----------|----------|---------------|------|------|
| | | | | | | | | VI | V5 | |
| SUPINE | | | | | | 110 / 70 | 73 | 4.5 | -1.6 | 3.3 |
| STANDING | | | | | | 110 / 70 | 71 | 4.7 | -1.6 | 3.5 |
| HYPERTENT | | | | | | 110 / 70 | 72 | 4.3 | -1.4 | 3.4 |
| Stage 1 | 2:55 | 0:20 | 2.7 | 10 | 93 | 110 / 70 | 102 | 5.1 | -2.1 | 3.7 |
| Stage 2 | 5:55 | 2:55 | 4 | 12 | 109 | 112 / 72 | 122 | 4.8 | -2.1 | 3.8 |
| Stage 3 | 8:55 | 2:55 | 5.4 | 14 | 140 | 116 / 76 | 162 | 3.8 | -2 | 2.9 |
| PK-EXERCISE | 9:22 | 0:22 | 6.7 | 16 | 152 | 124 / 76 | 188 | 3.5 | -1.6 | 2.4 |
| RECOVERY | 12:27 | 2:55 | | | 89 | 120 / 74 | 106 | 2.9 | -0.8 | 1 |
| RECOVERY | 15:27 | 5:55 | | | 84 | 118 / 70 | 99 | 2.2 | -0.8 | 1.7 |

RESULTS

EXERCISE DURATION : 9:22
 MAX HEART RATE : 152 bpm
 MAX BLOOD PRESSURE : 124 / 76 mm Hg
 REASON OF TERMINATION : THR Achieved.

MAX WORK LOAD : 10.49 METS

BP RESPONSE : None
 ARRHYTHMIA : None
 H.R. RESPONSE : None

IMPRESSIONS

TMT is Negative for Provocable myocardial Ischemia.

Dr. SHEKH ZAFIR AHMED
 M.D. Physician
 PGDCC
 DMC-46499

Technician :

RADIX MALIK HOSPITAL

GANESH PRASAD
 I.D. 2384
 Age 43/M
 Date 10-02-2024

RATE 65bpm
 B.P. 110/70

PRETEST
 STANDING

ST @ 10mm/mV
 80ms PostJ

LINKED MEDIAN

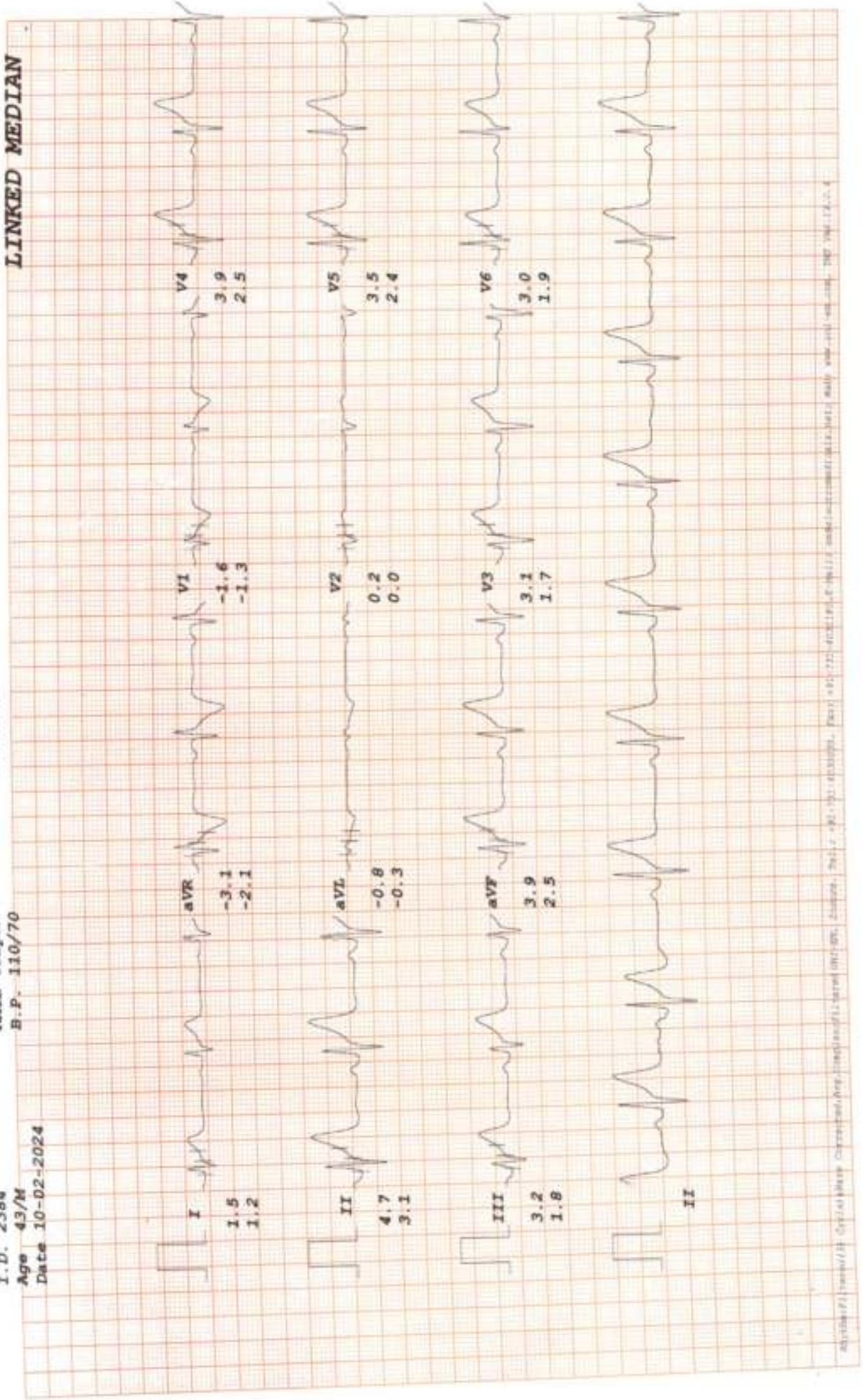

RADIX MALIK HOSPITAL

ST θ 10mm/mV
80ms PostJ

PRETEST
HYPERVENT

LINKED MEDIAN

RATE 66bpm
B.P. 110/70

GANESH PRASAD
I.D. 2384
Age 43/M
Date 10-02-2024

PHASE TIME 0:20

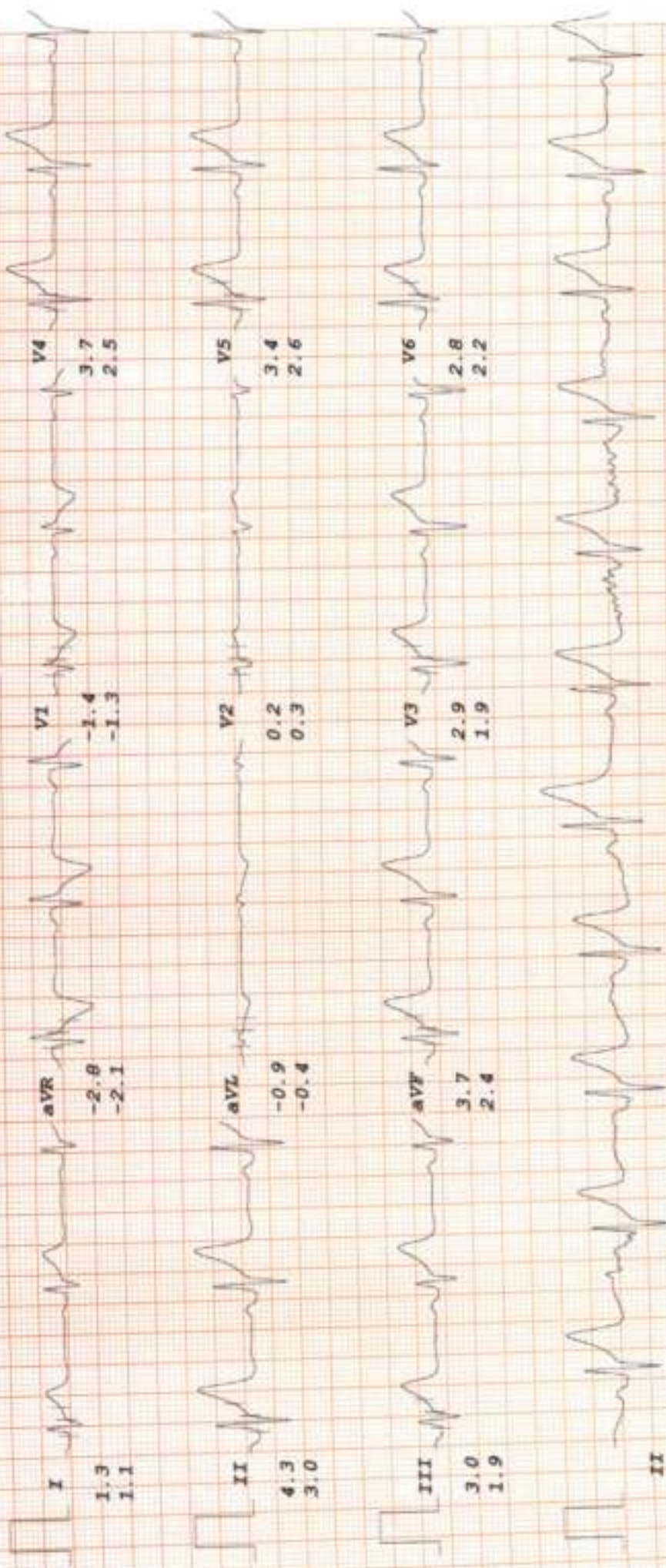

RADIX MALIK HOSPITAL

ST @ 10mm/mV
80ms PostJ
Speed 2.7 km/hr
SLOPE 10 %

LINKED MEDIAN

Bruce
Stage 1
TOTAL TIME 2:55
PHASE TIME 2:55

RATE 93bpm
B.P. 110/70

GANESH PRASAD
I.D. 2384
Age 43/M
Date 10-02-2024



RADIX MALIK HOSPITAL

GANESH FRASAD

I.D. 2384

Age 43/M

Date 10-02-2024

RATE 109bpm

B.P. 112/72

Bruce

Stage 2

TOTAL TIME 5:55

PHASE TIME 2:55

ST @ 10mm/mV

80ms PostJ

Speed 4 km/hr

SLOPE 12 %

LINKED MEDIAN

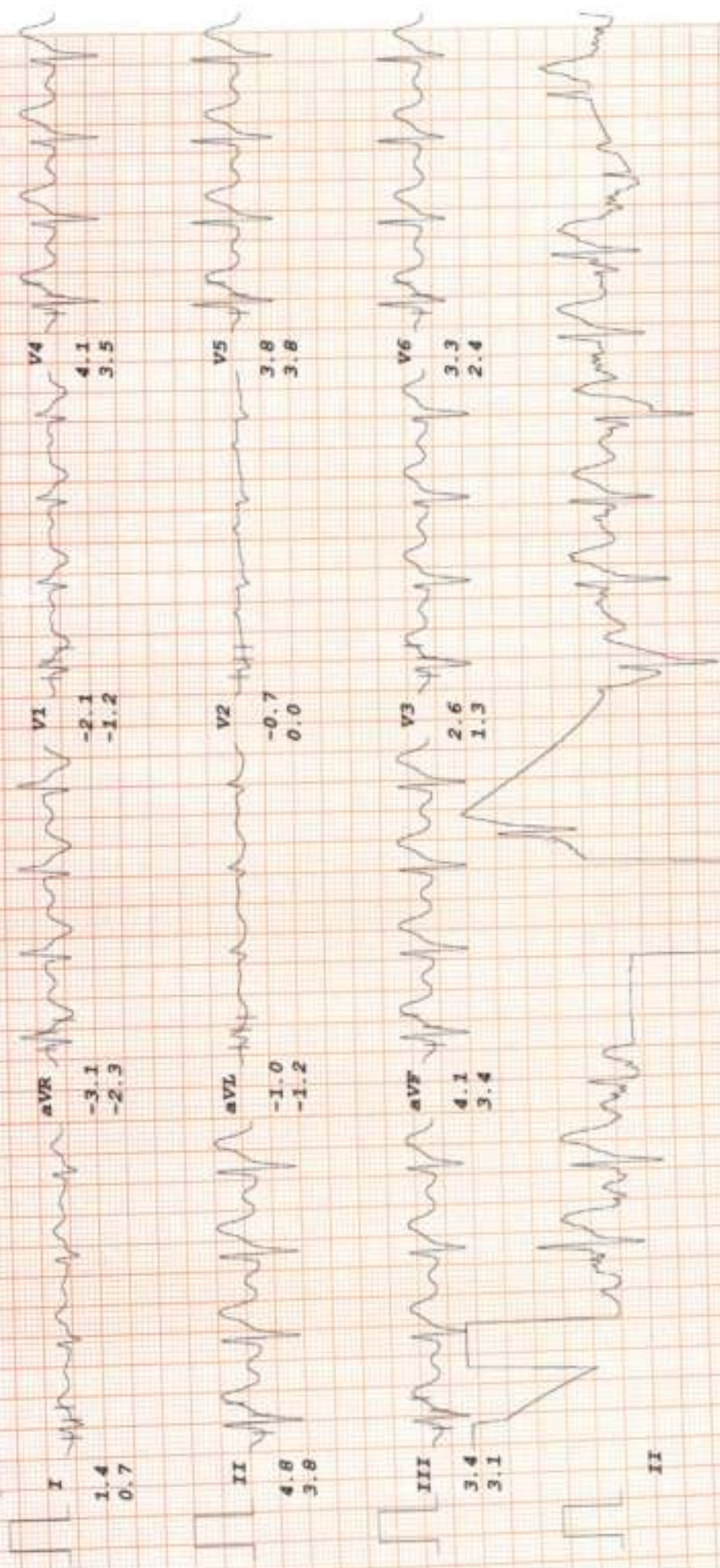

RADIX MALIK HOSPITAL

GANESH PRASAD

Bruce

ST @ 10mm/mV
80ms PostJ

I. D. 2384

RATE 152bpm

FK-EXERCISE

Speed 6.7 km/hr

Age 43/M

B.P. 124/76

TOTAL TIME 9:22

SLOPE 16 *

Date 10-02-2024

PHASE TIME 0:22

LINKED MEDIAN



RADIX MALIK HOSPITAL

ST @ 10mm/mV
80ms PostJ

Bruce
RECOVERY

TOTAL TIME 12:27
PHASE TIME 2:55

RATE 89bpm
B.P. 120/74

GANESH PRASAD
I.D. 2384

Age 43/M
Date 10-02-2024

LINKED MEDIAN

V4
1.9
1.3

V1
-0.8
-0.6

aVR
-1.1
-2.2

I
0.2
1.0

V5
1.0
1.4

V2
0.3
0.0

aVL
-0.7
-0.7

II
1.9
3.4

V6
0.7
1.6

V3
1.6
1.0

aVF
1.8
2.9

III
1.7
2.4

II

RADIX MALIK HOSPITAL

ST @ 10mm/mV
80ms PostJ

Bruce
RECOVERY

TOTAL TIME 15:27
PHASE TIME 5:55

RATE 84bpm
B.P. 118/70

GANESH PRASAD
I.D. 2384

Age 43/M
Date 10-02-2024

LINKED MEDIAN

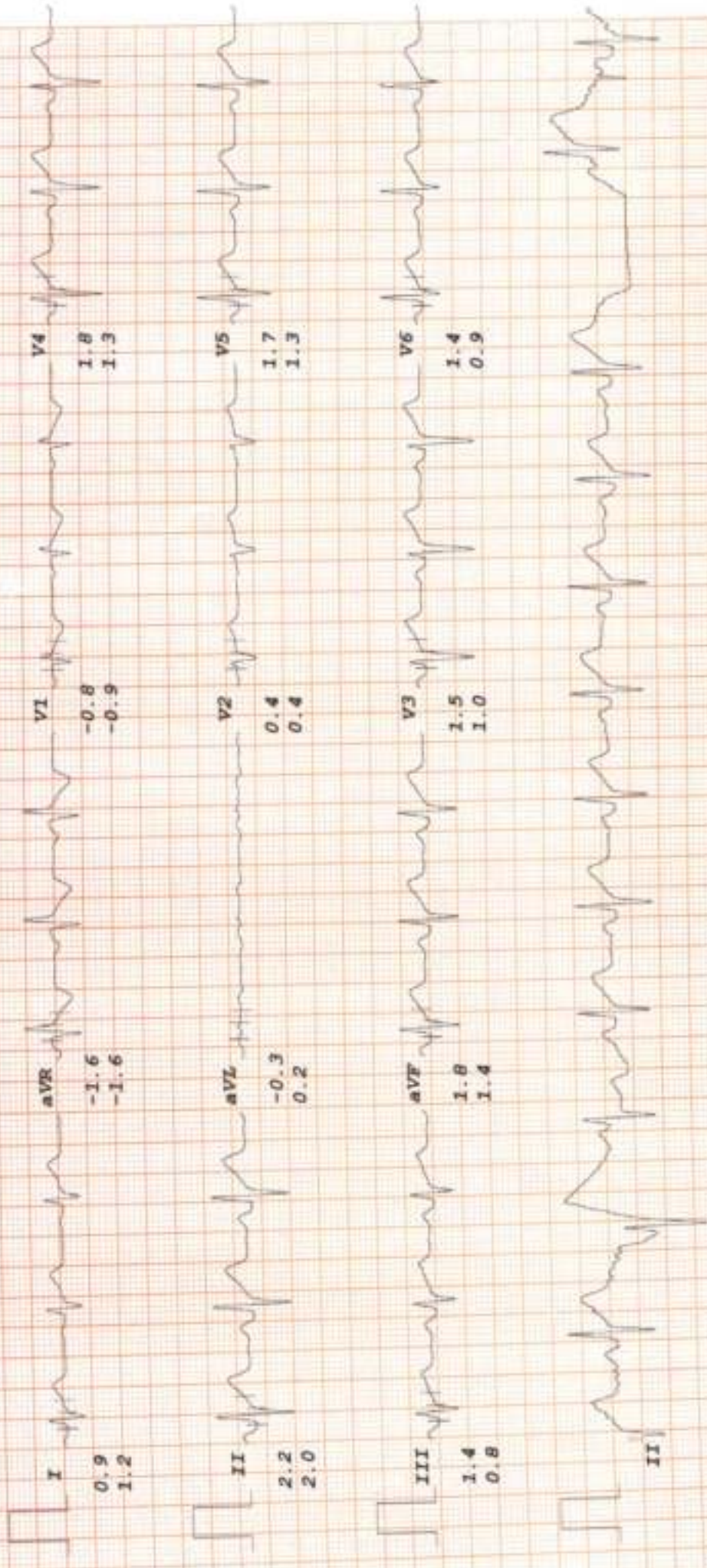



CONSULTANTS ON PANEL

- PEDIATRICS**
Dr. Ravi Malik (MBBS, MD)
Dr. Harit Prasad (MBBS, MD, PhD)
Dr. Ritu Jain (MBBS, MD)
- GYNAECOLOGY**
Dr. Neha Malik (MBBS, MD)
Dr. Meena Mathrani (MBBS, MD)
Dr. Neeraj (MBBS, MD)
Dr. Manvi Gupta (MBBS, MD)
Dr. Vinshak Saini (MBBS, DGO)
Dr. Rupam Arora (MBBS, MD)
- DENTAL**
Dr. Shrut Malik (BDS, MCh)
Dr. Arun Saini (BDS, MCh)
Dr. Sachin Thakral (BDS, MCh)
Dr. Mohit Mangla (BDS, MCh)
Dr. Jagan Mittal (BDS, MCh)
Dr. Geetika Sharma (BDS)
Dr. Shilpa Verma (BDS)
- CHILD GASTROENTEROLOGY**
Dr. S. K. Mittal (MBBS, MD)
- MEDICINE**
Dr. A. S. Talwar (MBBS, MD)
Dr. Sunny Upadhyay (MBBS, MD)
Dr. Surendra Nigam (MBBS, MD)
- RESPIRATORY MEDICINE/PULMONOLOGY**
Dr. Abhinav Ghoshal (MBBS, DNB)
- LAPAROSCOPY SURGERY**
Dr. Ajay Jain (MBBS, MS)
Dr. Deepak Saini (MBBS, MD)
Dr. Praveen Saini (MBBS, MD)
Dr. G. S. Sang (MBBS, MS)
- ORTHOPAEDICS**
Dr. Vikas Bhartiwal (MBBS, MS, DNB, DNB)
Dr. Prashant Aggarwal (MBBS, MS, DNB)
Dr. H. S. Tawar (MBBS, MS, DNB)
Dr. Deepak Kumar Arora (MBBS, MS, DNB)
- EYE/OPTHALMOLOGY**
Dr. Nishi Gupta (MBBS, MS, DNB, PGDMS)
Dr. Himanshu Singh Puri (MBBS, MD)
- ENT**
Dr. Shival Kumar Singh (MBBS, MD)
Dr. Praveen Sharma (MBBS, MS)
Dr. Ashok Singh (MBBS, MD)
Dr. A. K. Jahn (MBBS, MD)
- RADIOLOGY/ULTRASOUND**
Dr. K. K. Sarda (MBBS, DNB)
Dr. T. K. Verma (MBBS, MD)
Dr. Pooja Mathrani (MBBS, MD)
Dr. Anshu Tomar (MBBS, MD)
- PATHOLOGY**
Dr. Neema Datta (MBBS, MD, PATH)
Dr. Meenu Aggarwal (MBBS, MD, PATH)
- ANAESTHESIA**
Dr. Rashmi Dhall (MBBS, MD)
Dr. Rakshit Arora (MBBS, MD)
Dr. R. K. Arora (MBBS, MD)
Dr. Swarni Garg (MBBS, MD)
- DERMATOLOGY**
Dr. Himanshu Jha (MBBS, MD)
- PLASTIC & COSMETIC SURGERY**
Dr. Ansh Jain (MBBS, MS, MCh)
- PAEDIATRIC SURGERY**
Dr. Dharmendra Singh (MBBS, MS, M.Ch)
Dr. Satish Aggarwal (MBBS, MS, M.Ch)
- PAEDIATRIC NEPHROLOGY**
Dr. A. S. Vasudev (MD, Dip in Paed)
- NEPHROLOGY**
Dr. Javed (MBBS, MD, Nephro)
- CARDIOLOGY**
Dr. Nishant Tyagi (MBBS, MD)
- NEUROLOGY**
Dr. Anil Bhatia (MBBS, MD)
- GASTROENTEROLOGY**
Dr. Deepak Lalit (MBBS, MD)
Dr. Nareish Aggarwal (MBBS, MD)
Dr. Ashok Goyal (MBBS, MD)
Dr. Ankur Singhal (MBBS, MD)
- UROLOGY**
Dr. Mohit Sharma (MBBS, MCh)
Dr. Ankur Singhal (MBBS, MD)
- PSYCHIATRY**
Dr. Mohit Sharma (MBBS, MD)
- PHYSIOTHERAPY**
Dr. Kirti Dandekar
Dr. Rashi Kumar
- NUTRITIONIST**
Dr. Deepika Kohli
Dr. Sakshi Rana
- CLINICAL PSYCHOLOGIST**
Dr. Tanika Singh

Dr. Shruti Malik

BDS, MDS (Endodontics)
☎ +91-9899561092

**Timings : 10:00 am. to 2:00 pm.
6:00 pm. to 8:30 pm.**

Name : Ganesh Prasad
Age/Sex : 43/M
Date : 10/2/24

For Appointment

☎ 011-45152510
☎ +91-9999254639

CLINICAL EXAMINATION:-

1. TMJ:- Routine dental check up.

2. DENTAL STATUS:

- a. Caries Teeth : 0/2
- b. Fracture Teeth : 0/2
- c. Root Stumps : 0/2
- d. Gingivitis : Calculus (+)
- e. Periodontitis : Stains (+)
- f. Impacted Teeth : 0/2
- g. Malaligned Teeth : Caries 27 / 0-?

3. ORAL LESIONS:-

Adv

4. DIAGNOSIS:-

Oral prophylaxis
Restoration
P list

5. TREATMENT PLANNING:

6. FOLLOW UP:-

Referral To Other Consultant: Yes/ No
If Yes, please mention the Name:

Ganesh

Doctor's Signature

Facilities Available :

- * MULTI-SPECIALITY HOSPITAL * MODULAR FULLY EQUIPPED OT * NURSERY * LAPROSCOPIC SURGERY
- * 24X7 EMERGENCY * OPG * DENTAL * 24X7 DIAGNOSTICS * LABOUR ROOM * ECHO * EEG * DIGITAL X-RAY * CT SCAN
- * ECG * ULTRASOUND * RICU/ICU * ALL SPECIALITY OPD * PLASTIC & COSMETIC SURGERY * DIALYSIS * PHARMACY



LAB REPORT

| | | | | | |
|-----------|-------------------|------------|------------|----------|---------------------|
| Reg. Date | 10/02/2024 | Patient Id | 2402100004 | DOB. | |
| Name | MR. GANESH PRASAD | Gender | M | Perm. ID | |
| Age | 43 Yrs. | Panel | MEDIWHEEL | Reported | 10/02/2024 17:05:41 |
| Ref. By | MEDIWHEEL | | | | |

| Test Name | Result | Units | Ref. Range |
|---|--------|-------|------------|
| MEDIWHEEL FULL BODY ANNUAL PLUS ABV 50 | | | |

HAEMATOLOGY

COMPLETE HAEMOGRAM

| | | | |
|---|----------|--------------|--------------|
| HAEMOGLOBIN (HB%) | 14.2 | gm/dl | 13 - 18 |
| TOTAL LEUCOCYTE COUNT (TLC) | 6,100 | /cumm | 4000 - 11000 |
| DIFFERENTIAL LEUCOCYTE COUNT (DLC) | | | |
| NEUTROPHIL | 52 | % | 40 - 80 |
| LYMPHOCYTE | 40 | % | 28 - 55 |
| MONOCYTE | 04 | % | 02 - 10 |
| EOSINOPHIL | 04 | % | 01 - 06 |
| BASOPHIL | 00 | % | 0 - 0 |
| ESR (WESTEGREN'S METHOD) | 11 | mm/1st hr. | 0 - 10 |
| R B C COUNT | 4.93 | Millions/cmm | 4.247 - 5.4 |
| P.C.V / HAEMATOCRIT | 44.8 | % | 40 - 54 |
| M C V | 90.9 | fl. | 80 - 100 |
| M C H | 28.8 | Picogram | 27.0 - 31.0 |
| M C H C | 31.7 | gm/dl | 33 - 37 |
| PLATELET COUNT | 1.72 | Lakh/cu mm | 1.50 - 4.50 |
| BLOOD GROUP ABO | " B " | | |
| RH TYPING | Positive | | |
| BLOOD SUGAR FASTING | 68.1 | mg/dl | 70 - 100 |
| BLOOD SUGAR PP | 107.59 | mg/dl | 90 - 140 |
| THYROID PROFILE | | | |
| Free T3 ELFA | 3.11 | ng/ml | 02 - 04 |
| Free T4 ELFA | 1.96 | ug/dl | 0.8 - 2.7 |

Checked by : _____
 Page 1 Contd...2

If test results are alarming or unexpected, patient is advised to contact the laboratory immediately for possible remedial action.

Facilities Available

- Multispeciality Hospital - 24 Hours Emergency - X-Ray/ ECG/ Ultrasound/ CT Scan - Dental- Fully Equipped Operation Theatre
- Fully Functional Lab - 24/7 Casualty/ ICU-Nursery 24/7 Pharmacy - Labour Room - All Speciality OPD - Laproscopic Surgery - ECHO - Plastic Surgery



LAB REPORT

| | | | | | |
|-----------|-------------------|------------|------------|----------|---------------------|
| Reg. Date | 10/02/2024 | Patient Id | 2402100004 | DOB. | |
| Name | MR. GANESH PRASAD | Gender | M | Perm. ID | |
| Age | 43 Yrs. | Panel | MEDIWHEEL | Reported | 10/02/2024 17:05:41 |
| Ref. By | MEDIWHEEL | | | | |

| Test Name | Result | Units | Ref. Range |
|-----------------------------------|--------|--------|--------------------|
| TSH <small>Serum/ELISA</small> | 3.800 | uIU/ml | 0.25 - 5.50 uIU/ml |

Interpretation

Clinical Use

- Diagnose Hypothyroidism and Hyperthyroidism
- Monitor T4 replacement or T4 suppressive Therapy
- Quantify TSH levels in the subnormal range

Increased Levels : Primary Hypothyroidism Subclinical Hypothyroidism, TSH dependent, Thyroid Hormone Resistance.

Decreased Levels : Grave's Disease, Autonomous Thyroid Hormone Secretion, TSH Deficiency

LIPID PROFILE

| | | | |
|-------------------------------|--------|-------|--------------------------|
| TOTAL CHOLESTEROL | 210.20 | mg/dL | 130.0 - 200.0 (<200) |
| TRIGLYCERIDES | 68.10 | mg/dL | 80.5 - 150.0 (<150) |
| H D L CHOLESTEROL DIRECT | 58.34 | mg/dL | 35.0 - 60.0 (<40->59) |
| V L D L | 13.6 | mg/dL | 4.0 - 30. (23-45) |
| L D L CHOLESTEROL | 138.3 | mg/dL | 50.0 - 150.0 (50-150) |
| TOTAL CHOLESTEROL / HDL RATIO | 3.6 | | 3.3 - 5.1 |
| LDL / HDL CHOLESTEROL RATIO | 2.4 | | 1.5 - 3.5 |

LIVER FUNCTION TEST (LFT)

| | | | |
|-----------------|------|-------|-----------|
| BILIRUBIN TOTAL | 0.68 | mg/dl | 0.2 - 1.2 |
|-----------------|------|-------|-----------|

Checked by : _____
Page 2 Contd...3

If test results are alarming or unexpected, patient is advised to contact the laboratory immediately for possible remedial action.

Facilities Available

- Multispeciality Hospital - 24 Hours Emergency - X-Ray/ ECG/ Ultrasound/ CT Scan - Dental- Fully Equipped Operation Theatre
- Fully Functional Lab - 24/7 Casualty/ ICU-Nursery 24/7 Pharmacy - Labour Room - All Speciality OPD - Laproscopic Surgery -
ECHO - Plastic Surgery



LAB REPORT

| | | | | | |
|-----------|-------------------|------------|------------|----------|---------------------|
| Reg. Date | 10/02/2024 | Patient Id | 2402100004 | DOB. | |
| Name | MR. GANESH PRASAD | Gender | M | Perm. ID | |
| Age | 43 Yrs. | Panel | MEDIWHEEL | Reported | 10/02/2024 17:05:41 |
| Ref. By | MEDIWHEEL | | | | |

| Test Name | Result | Units | Ref. Range |
|---|--------|-------|------------|
| CONJUGATED (D. BILIRUBIN) | 0.13 | mg/dl | 0.00 - 0.3 |
| UNCONJUGATED (I.D. BILIRUBIN) | 0.55 | mg/dl | 0.2 - 0.9 |
| SGOT / AST | 17.10 | IU/L | 0 - 35 |
| SGPT / ALT | 12.7 | IU/L | 0 - 35 |
| ALKALINE PHOSPHATASE | 93.00 | U/L | 64 - 306 |
| TOTAL PROTEIN | 6.91 | gm/dl | 6.0 - 8.3 |
| ALBUMIN | 3.10 | gm/dl | 3.2 - 5.0 |
| GLOBULIN | 3.81 | gm/dl | 2.5 - 5.6 |
| A/G RATIO | 0.81 | | 0.9 - 2.0 |
| GAMMA GT | 16.21 | IU/L | 0.0 - 45.0 |
| SERUM URIC ACID | 2.10 | mg/dl | 3.4 - 7.0 |
| BLOOD UREA NITROGEN (BUN) | 9.10 | mg/dl | 6.0 - 21.0 |
| SERUM CREATININE | 0.60 | mg/dl | 0.7 - 1.4 |
| BUN/CREAT RATIO | 15.1 | mg/dl | |
| TOTAL PSA <small>Chemiluminescence</small> | 0.87 | ng/ml | |

10 - 20

INTERPRETATION :
Expected Values :

| | | | |
|-----|---|---------------------------------|-----------------|
| 99% | : | of Healthy males | 0.0-4.0 ng/ml |
| 80% | : | of Benign prostatic hypertrophy | 0.0-4.0 ng/ml |
| 81% | : | of Prostatic Carcinomas | Above 4.0 ng/ml |

PSA is reliable tumour marker for already diagnosed prostatic carcinomas. It is uniquely associated only with prostatic tissue, and therefore is specific for it. Baseline levels measured prior to therapeutic intervention and followed later by serial periodical measurements will predict the outcome of therapy. It also helps in early discovery of recurrences, relapses and metastases.

Urine Routine Examination

Checked by : _____
 Page 3 Contd...4

If test results are alarming or unexpected, patient is advised to contact the laboratory immediately for possible remedial action.

Facilities Available

- Multispeciality Hospital - 24 Hours Emergency - X-Ray/ ECG/ Ultrasound/ CT Scan - Dental- Fully Equipped Operation Theatre
- Fully Functional Lab - 24/7 Casualty/ ICU-Nursery 24/7 Pharmacy - Labour Room - All Speciality OPD - Laproscopic Surgery - ECHO - Plastic Surgery



LAB REPORT

| | | | | | |
|-----------|-------------------|------------|------------|----------|---------------------|
| Reg. Date | 10/02/2024 | Patient Id | 2402100004 | DOB. | |
| Name | MR. GANESH PRASAD | Gender | M | Perm. ID | |
| Age | 43 Yrs. | Panel | MEDIWHEEL | Reported | 10/02/2024 17:05:41 |
| Ref. By | MEDIWHEEL | | | | |

| Test Name | Result | Units | Ref. Range |
|--------------------------------|-------------|-------|-------------|
| PHYSICAL EXAMINATION | | | |
| QUANTITY | 30 | ml. | |
| COLOUR | Pale Yellow | | Pale Yellow |
| TRANSPARENCY | Clear | | |
| SPECIFIC GRAVITY | 1.025 | | |
| PH | 6.0 | | |
| CHEMICAL EXAMINATION | | | |
| ALBUMIN | Nil | | |
| SUGAR | Nil | | |
| MICROSCOPIC EXAMINATION | | | |
| PUS CELLS | 1-2 | /HPF | |
| RBC'S | Nil | /HPF | |
| CASTS | Nil | | |
| CRYSTALS | NIL | | |
| EPITHELIAL CELLS | 0-1 | /HPF | |
| BACTERIA | Nil | | |
| OTHERS | Nil | | |

DR. REEMA DAIHYA
M.B.B.S, MD (Path.)
Checked by: *[Signature]*
Page 4 of 4
Malik Radix Healthcare Pvt. Ltd.

DR. MEENU AGGARWAL
M.B.B.S, MD (Path.)

If test results are surprising or unexpected, patient is advised to contact the laboratory immediately for possible remedial action.

Facilities Available

- Multispeciality Hospital - 24 Hours Emergency - X-Ray/ ECG/ Ultrasound/ CT Scan - Dental - Fully Equipped Operation Theatre
- Fully Functional Lab - 24/7 Casualty/ ICU-Nursery - 24/7 Pharmacy - Labour Room - All Speciality OPD - Laproscopic Surgery - ECHO - Plastic Surgery



R

THE UNIVERSITY OF CHICAGO PRESS



| | | | |
|-----------|-------------------|----------------------|----------------------|
| UHID | PT206335 | LAB No | XRY2309567 |
| Name | Mr. GANESH PRASAD | Regn No. | GEN2338187 |
| Age / Sex | 43 Yrs / M | Receiving Dt/Time | 10-Feb-2024 10:29 |
| | | Reporting Dt/Time | 10-Feb-2024 10:57 AM |



XRAY

CHEST (PA)
Both lung fields are normal.

Cp angles are clear.

Hila are normal...

Heart size appears within normal limits.

Soft tissue shadows and bony thorax are normal.

Advised....please correlate clinically.

***** END OF REPORT *****

~~DR. K. V. SINHA
M.B.B.S. (D.M.R.D.)
SENIOR CONSULTANT
Reg. No. 2547 (DMC)~~

DR. RAJESH MALHOTRA
MBBS, MD (RADIOLOGY)
CONSULTANT RADIOLOGY
Reg.No.DMC8395

DR. T. K. VOHRA
MD (RADIOAGNOSIS)
SENIOR CONSULTANT
Reg. No. 3272 (DMC)

DR. MUKESH KOSHAL
MBBS, MD (RADIOLOGY)
CONSULTANT RADIOLOGY
Reg.No.DMC10407

DR. SHREYASH TIWARY
MBBS, MD (RADIOLOGY)
CONSULTANT RADIOLOGY
Reg.No.DMC65602

Facilities Available

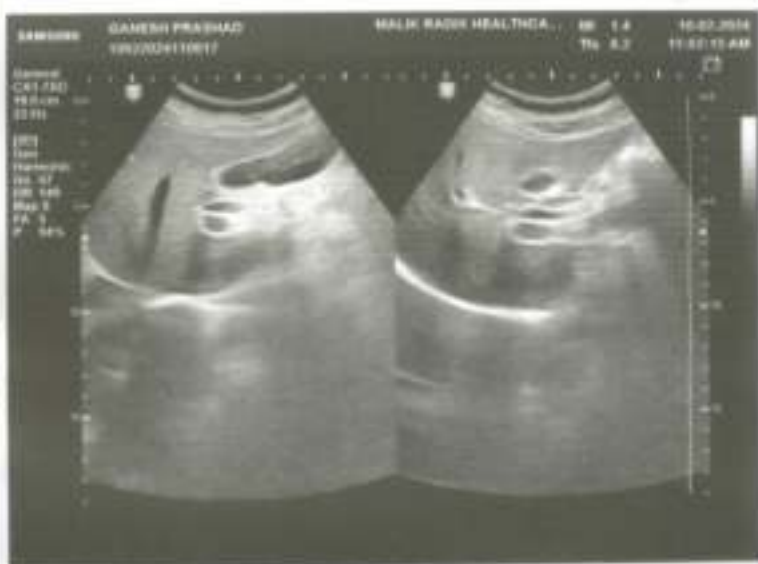



| | | | |
|-----------|-------------------|------|----------|
| NAME | MR. GANESH PRASAD | AGE | 43 YRS/M |
| REFD. BY. | HEALTH CHCEK UP | DATE | 10.02.24 |

Ultrasound Examination of Whole Abdomen & Pelvis:

Liver: Liver appears normal in size (11.0 cm) with normal outlines and shows normal parenchymal echotexture. No focal SOL is seen in liver. IHBR & portal radicles are normal.

Gallbladder: Gallbladder is well distended. No evidence of cholecystitis or cholelithiasis seen. Common bile duct is normal in course & caliber.

Pancreas: Pancreas shows normal size, outlines & echotexture. No focal lesion is seen. MPD is not dilated.

Spleen: Spleen shows normal size (8.5 cm), outline & echotexture.

Kidneys: Kidneys show normal size, shape, position & echotexture. No calculus/ hydronephrosis or SOL is seen in kidneys. Cortico- medullary differentiation and cortical thickness is normal on both sides.

Right kidney measures -11.3 X 3.9 cm

Left kidney measures -12.0 X 4.8 cm

Great abdominal vessels are normal.

No ascites seen.

No para-aortic lymph nodes seen.

Urinary bladder Urinary bladder is well distended. Walls and lumen appear normal.

Prostate is normal in size (22.8 cc) with normal outline and echotexture. No focal lesion is seen.

IMPRESSION: Normal study

Dr Shreyash Tiwary MD (Rad- diag)

Regn. No. DMC 85802

RADIOLOGIST :

Facilities Available