



Grant Medical Foundation
Ruby Hall Clinic
Pimple Saudagar

Name: PRANJALE NIKHIL MANIKRAO .
Age : 033 Years
Gender: M
PID: P00000497233
OPD :

Exam Date : 09-Mar-2024 09:18
Accession: 125939150608
Exam: CHEST X RAY
Physician: HOSPITAL CASE^{AAAA}

Health Check

Radiograph Chest PA View :

Both lung fields normal.

Both costo-phrenic angles are clear.

Cardiac silhouette and aortic knuckle are normal.

Both hilar shadows and the diaphragmatic contours are normal.

Thoracic soft tissues and the rib cage normal.

Impression :

No significant abnormality noted.

DR. YATIN R. VISAVE
CONSULTANT RADIOLOGIST
MBBS, DMRD
Regd. No. 090812

Date: 09-Mar-2024 15:35:46



Name:	PRANJALE NIKHIL MANIKRAO .	Exam Date :	09-Mar-2024 08:48
Age :	033 Years	Accession:	125940150608
Gender:	M	Exam:	ABDOMEN AND PELVIS
PID:	P00000497233	Physician:	HOSPITAL CASE ^{AAAA}
OPD :			

ULTRASOUND OF ABDOMEN AND PELVIS

Liver appears normal in size, shape and echotexture. No focal lesion is seen. No intrahepatic biliary radicle dilatation seen. The portal vein and CBD appear normal.

Gall bladder is well distended with normal wall thickness. No calculus or sludge is seen.
Pancreas appears normal in size and echotexture. No focal lesion is seen.
Spleen appears normal in size and echotexture. No focal lesion is seen.

Both kidneys appear normal in size, shape & echotexture. They show good cortico-medullary differentiation. There is no hydronephrosis, hydroureter or calculus seen on either side.

The urinary bladder is partially distended.

Prostate is grossly normal .

Visualised bowel loops are non-dilated and show normal peristalsis.
There is no ascites or significant lymphadenopathy seen.

IMPRESSION : No significant abnormality noted.

Suggest : Clinical Correlation.

DR. YATIN R. VISAVE
CONSULTANT RADIOLOGIST
MBBS, DMRD
Regd. No. 090812

Date: 09-Mar-2024 15:40:18

9-Mar-2024 10:40

MR. PRANJALE NIKHIL MANIKRAO



Ref: PS008006-Reg: OPS00003354
33.1.26/M - NH - 09/03/2024
P00000497233 -

ID:

Name: nikhil

Sex: M

cm

kg

Birth date /

mmHg

Medication:

Symptoms:

History:

Vent. rate 79 bpm

PR int. 116 ms

QRS dur. 102 ms

QT/QTc(E) int. 366/401 ms

P/QRS/T axis 42/36/-5

RV5/SV1 amp. 1.88/0.92 mV

RV5+SV1 amp. 2.80 mV

Filter: H50 D 35 Hz 10 mm/mV

10 mm/mV

10 mm/mV

Unconfirmed Report

Reviewed by:

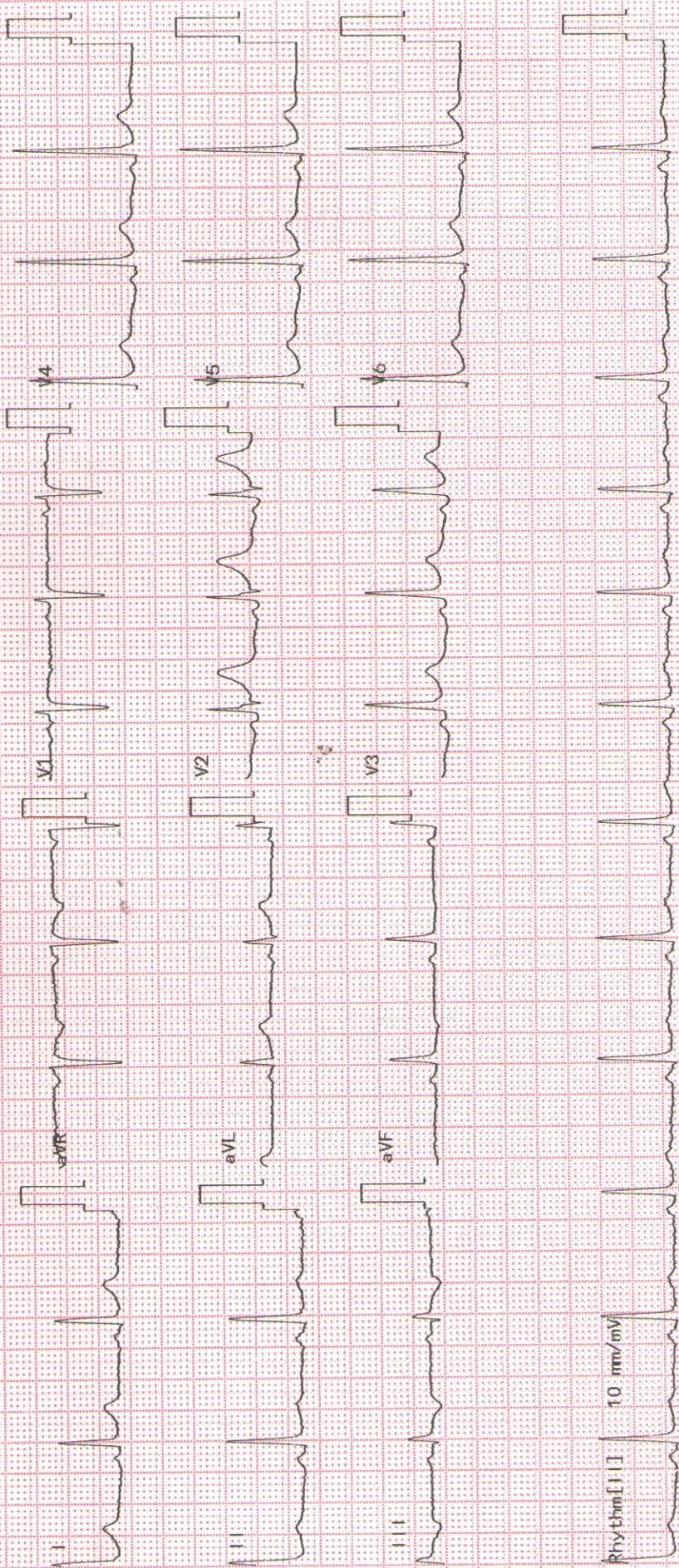

Rhythm [] 10 mm/mV

RUBY HALL CLINIC PIMPLE SAUDAGAR

Name: PRANJALE NIKHIL . **Date:** 09-03-2024 **Time:** 12:42
Age: 33 **Gender:** M **Height:** 169 cms **Weight:** 83 Kg **ID:** PS008006
Clinical History: NIL
Medications: NIL

Test Details:
Protocol: Bruce **Predicted Max HR:** 187 **Target HR:** 158
Exercise Time: 0:07:25 **Achieved Max HR:** 183 (98% of Predicted MHR)
Max BP: 140/90 **Max BP x HR:** 25620 **Max Mets:** 8.3
Test Termination Criteria:

Protocol Details:

Stage Name	Stage Time	METS	Speed kmph	Grade %	Heart Rate bpm	BP mmHg	RPP	Max ST Level mm	Max ST Slope mV/s
Supine	00:10	1	0	0	87	120/80	10440	1.3 V2	0.9 V2
Standing	00:15	1	0	0	90	120/80	10800	1.3 V2	1.1 V2
HyperVentilation	00:20	1	0	0	87	120/80	10440	1.4 V2	1 V2
PreTest	00:07	1	1.6	0	93	120/80	11160	1.7 V2	1.1 V2
Stage: 1	03:00	4.7	2.7	10	52	120/80	6240	-7.8 V6	9.9 V6
Stage: 2	03:00	7	4	12	159	130/80	20670	-1.7 V4	1.9 V2
Peak Exercise	01:25	8.3	5.5	14	183	140/80	25620	-3.6 V4	1.8 V2
Recovery1	01:00	1	0	0	153	140/90	21420	-4.2 aVR	2.5 V2
Recovery2	01:00	1	0	0	135	140/90	18900	2.9 V2	2.6 V2
Recovery3	01:00	1	0	0	129	140/90	18060	3 V2	3.1 V2
Recovery4	00:36	1	0	0	132	140/90	18480	1.7 V2	2 V2

Interpretation

The Patient Exercised according to Bruce Protocol for 0:07:25 achieving a work level of 8.3 METS.
 Resting Heart Rate, initially 87 bpm rose to a max. heart rate of 183bpm (98% of Predicted Maximum Heart Rate).
 Resting Blood Pressure of 120/80 mmHg, rose to a maximum Blood Pressure of 140/90 mmHg
 Good Effort Tolerance
 Normal HR & BP Response
 No Angina or Arrhythmias
 No Significant ST-T Changes Noted During Exercise
 Negative Stress Test



Ref. Doctor: ----

Doctor: DR.KEDAR KULKARNI



MR. PRANJALE NIKHIL MANIKRAO



Ref: PS008006- Reg: OPS00003354
 33.1.26/M - NH - 09/03/2024
 P00000497233 -

NAME

OPHTHALMOLOGY

AGE: 32 years.

R

L

- 1) Vision $\left\{ \begin{array}{l} \text{unaided} \quad \underline{6/6} \quad \underline{6/6 p.} \\ \text{c glasses} \quad \underline{6/6} \quad \underline{6/6.} \end{array} \right.$
- 2) Near Vision $\left\{ \begin{array}{l} \text{unaided} \quad \underline{N/6.} \\ \text{c glasses} \quad \underline{\hspace{2cm}} \end{array} \right.$
- 3) Binocular Vision $\underline{\hspace{2cm}} \quad \underline{\text{Normal}}$
- 4) Colour Vision $\underline{\hspace{2cm}} \quad \underline{\text{Normal.}}$
- 5) Tension $\underline{12 \text{ mmHg}} \quad \underline{12 \text{ mmHg}}$
- 6) Anterior Segment $\underline{\hspace{2cm}} \quad \underline{\text{WNM}}$
- 7) Pupils $\underline{\hspace{2cm}} \quad \underline{\text{WNM}}$
- 8) Lens $\underline{\hspace{2cm}} \quad \underline{\text{clear.}}$
- 9) Media & Fundus $\underline{\hspace{2cm}}$

10) Remarks $\underline{\hspace{2cm}}$
 $\underline{\hspace{2cm}} \quad \underline{\text{RE plano.}}$
 $\underline{\hspace{2cm}} \quad \underline{\text{LE. } -0.50 \times 150^\circ}$

Date: 09/03/24.

 (Signature)

Patient Name :	Mr.PRANJALE NIKHIL MANIKRAO	Bill Date :	09-03-2024 09:10 AM
Age / Gender :	33Y(s) 1M(s) 26D(s)/Male	Collected Date :	09-03-2024 10:10 AM
Lab Ref No/UHID :	PS008006/P00000497233	Received Date :	09-03-2024 10:10 AM
Lab No/Result No :	2400093831/764685	Report Date :	09-03-2024 01:24 PM
Referred By Dr. :	HOSPITAL CASE	Specimen :	SERUM
		Processing Loc :	RHC Hinjawadi



DEPARTMENT OF LABORATORY MEDICINE-BIOCHEMISTRY

Investigation	Result	Units	Biological Reference Interval
---------------	--------	-------	-------------------------------

FBS

Glucose (Fasting). Method : GOD-POD	: 78	mg/dL	Prediabetic : 100 - 125 Diabetic : >= 126 Normal : < 100.0
--	------	-------	--

REFERENCE : ADA 2015 GUIDELINES

CREATININE

Creatinine Method : Enzymatic	: 0.8	mg/dL	0.6 - 1.3
----------------------------------	-------	-------	-----------

BUN

Urea Nitrogen(BUN) Method : Calculated	: 10.75	mg/dL	6.0 - 20.0
Urea Method : Urease	: 23	mg/dL	12.8-42.8

CALCIUM

Calcium Method : Arsenazo	: 9.4	mg/dL	8.6 - 10.2
------------------------------	-------	-------	------------

PHOSPHOROUS

Phosphorus Method : Phospho Molybdate	: 3.7	mg/dL	2.7-4.5
--	-------	-------	---------

URIC ACID

Uric Acid Method : Uricase	: 5.9	mg/dL	3.5-7.2
-------------------------------	-------	-------	---------

LFT

Total Bilirubin Method : Diazo	: 1.2	mg/dL	0.3 - 1.2
Direct Bilirubin Method : Diazo	: 0.2	mg/dL	0-0.4
Indirect Bilirubin Method : Diazo	: 1.0	mg/dL	0.0 - 0.8
Alanine Transaminase (ALT) Method : Kinetic	: 32.0	U/L	<50
Aspartate Transaminase (AST) Method : Kinetic	: 31.0	U/L	10.0 - 40.0

Patient Name :	Mr.PRANJALE NIKHIL MANIKRAO	Bill Date :	09-03-2024 09:10 AM
Age / Gender :	33Y(s) 1M(s) 26D(s)/Male	Collected Date :	09-03-2024 10:10 AM
Lab Ref No/UHID :	PS008006/P00000497233	Received Date :	09-03-2024 10:10 AM
Lab No/Result No :	2400093831/764685	Report Date :	09-03-2024 01:57 PM
Referred By Dr. :	HOSPITAL CASE	Specimen :	SERUM
		Processing Loc :	RHC Hinjawadi



DEPARTMENT OF LABORATORY MEDICINE-BIOCHEMISTRY

Investigation	Result	Units	Biological Reference Interval
---------------	--------	-------	-------------------------------

LFT

Alkaline Phosphatase	: 78.0	U/L	30.0 - 115.0
<i>Method : 4NPP/AMP BUFFER</i>			
Total Protein	: 8.0	g/dl	6.0 - 8.0
<i>Method : Biuret</i>			
Albumin	: 4.9	g/dl	3.5-4.8
<i>Method : BCG</i>			
Globulin	: 3.1	gm/dL	2.3-3.5
<i>Method : Calculated</i>			
A/G Ratio	: 1.58		
<i>Method : Calculated</i>			

T3-T4-TSH -

Tri-Iodothyronine, (Total T3)	: 1.86	ng/ml	0.97-1.69
<i>Method : Enhanced Chemiluminescence</i>			
Thyroxine (T4), Total	: 13.3	ug/dl	5.53-11.01
<i>Method : Enhanced Chemiluminescence</i>			
Thyroid Stimulating Hormone (Ultra).	: 2.184	uIU/mL	0.40-4.04
<i>Method : Enhanced Chemiluminescence</i>			

1.The TSH levels are subject to diurnal/circadian variation. reaching to peak level between 2 to 4 am. and at a minimum between 6 to 10 pm. The variation is to the order of 50%, hence the time when sample is collected has influence on the levels of TSH 2.Many substances produced in central nervous system, even in healthy euthyroid individuals, may enhance or suppress TSH production in addition to the feedback effect of thyroid hormone . 3.Furthermore, although TSH levels rise and fall in response to changes in the concentration of Free T4, individuals appear to have their own setpoints and factors such as race and age also contribute to variability in TSH levels Alterations of normal pituitary response are also common in patients with a variety of illnesses which can affect the levels of TSH. 4.Interassay variations are possible on different Immunoassay platforms.

TSH - For pregnancy the reference range is as follows -
 1st -trimester : 0.6 - 3.4 uIU/mL
 2nd trimester : 0.37 - 3.6 uIU/mL
 3rd trimester : 0.38 - 4.04 uIU/mL

*** End Of The Report ***

Patient Name	: Mr.PRANJALE NIKHIL MANIKRAO	Bill Date	: 09-03-2024 09:10 AM
Age / Gender	: 33Y(s) 1M(s) 26D(s)/Male	Collected Date	: 09-03-2024 10:10 AM
Lab Ref No/UHID	: PS008006/P00000497233	Received Date	: 09-03-2024 10:10 AM
Lab No/Result No	: /764685	Report Date	: 09-03-2024 01:24 PM
Referred By Dr.	: HOSPITAL CASE	Specimen	: SERUM
		Processing Loc	: RHC Hinjawadi



Verified By
Snehal



Dr.POOJA PATHAK
Associate Consultant

NOTE :

- * Kindly Correlate clinically & discuss if necessary.
- * Results pertain to the specimen submitted.
- * For 'Terms and Conditions of Reporting', kindly visit our website : www.Rubyhall.com

Patient Name :	Mr.PRANJALE NIKHIL MANIKRAO	Bill Date :	09-03-2024 09:10 AM
Age / Gender :	33Y(s) 1M(s) 26D(s)/Male	Collected Date :	09-03-2024 10:10 AM
Lab Ref No/UHID :	PS008006/P00000497233	Received Date :	09-03-2024 10:10 AM
Lab No/Result No :	2400093832/764685	Report Date :	09-03-2024 01:28 AM
Referred By Dr. :	HOSPITAL CASE	Specimen :	EDTA WHOLE BLC
		Processing Loc :	RHC Hinjawadi



DEPARTMENT OF LABORATORY MEDICINE-HAEMATOLOGY

Investigation	Result	Units	Biological Reference Interval
HAEMOGRAM/CBC/CYTO			
W.B.C.Count	: 7260	/ul	4000-11000
<i>Method : Coulter Principle</i>			
Neutrophils	: 63.6	%	40-75
<i>Method : Derived from WBC Histogram</i>			
Lymphocytes	: 23.6	%	20-40
Monocytes	: 5.6	%	2-10
Eosinophils	: 6.2	%	1.0-6.0
Basophils	: 1.0	%	0.0-1.0
%Immature Granulocytes	: 0.1	%	0.00-0.10
Absolute Neutrophil Count	: 4.6	x10 ³ cells/ul	2-7
<i>Method : Calculated</i>			
Absolute Lymphocyte Count	: 1.7	x10 ³ cells/ul	1 - 3
<i>Method : Calculated</i>			
Absolute Monocyte Count	: 0.4	x10 ³ cells/ul	0.2-1.0
<i>Method : Calculated</i>			
Absolute Eosinophil Count	: 0.5	x10 ³ cells/ul	0.02-0.5
<i>Method : Calculated</i>			
Absolute Basophil Count	: 0.08	x10 ³ cells/ul	0.02-0.1
<i>Method : Calculated</i>			
R.B.C Count	: 4.59	million/ul	4.5 - 6.5
<i>Method : Coulter Principle</i>			
Haemoglobin	: 16.4	g/dl	13 - 17
<i>Method : Cyanmethemoglobin Photometry</i>			
Haematocrit	: 48.8	%	40-50
<i>Method : Calculated</i>			
MCV	: 106.3	fl	83-99
<i>Method : Coulter Principle</i>			
MCH	: 35.7	pg	27 - 32
<i>Method : Calculated</i>			
MCHC	: 33.6	g/dl	31.5 - 34.5
<i>Method : Calculated</i>			
RDW	: 12.6	%	11.6-14.0
<i>Method : Calculated From RBC Histogram</i>			
Platelet Count	: 309.0	x10 ³ /ul	150 - 450
<i>Method : Coulter Principle</i>			
MPV	: 11.5	fl	7.8-11
<i>Method : Coulter Principle</i>			
RBC Morphology	: Macrocytosis+		

Patient Name	: Mr.PRANJALE NIKHIL MANIKRAO	Bill Date	: 09-03-2024 09:10 AM
Age / Gender	: 33Y(s) 1M(s) 26D(s)/Male	Collected Date	: 09-03-2024 10:10 AM
Lab Ref No/UHID	: PS008006/P00000497233	Received Date	: 09-03-2024 10:10 AM
Lab No/Result No	: 2400093832/764685	Report Date	: 09-03-2024 11:48 AM
Referred By Dr.	: HOSPITAL CASE	Specimen	: EDTA WHOLE BLC
		Processing Loc	: RHC Hinjawadi



WBC Morphology : Within normal range

Platelet : Adequate

Advise : VIT B12

*** End Of The Report ***

Verified By
SACHIN

Dr.POOJA PATHAK
Associate Consultant

NOTE :

- * Kindly Correlate clinically & discuss if necessary.
- * Results pertain to the specimen submitted.
- * For 'Terms and Conditions of Reporting', kindly visit our website : www.Rubyhall.com

Patient Name : Mr.PRANJALE NIKHIL MANIKRAO
Age / Gender : 33Y(s) 1M(s) 26D(s)/Male
Lab Ref No/UHID : PS008006/P00000497233
Lab No/Result No : 2400093832/764685
Referred By Dr. : HOSPITAL CASE
Bill Date : 09-03-2024 09:10 AM
Collected Date : 09-03-2024 10:10 AM
Received Date : 09-03-2024 10:10 AM
Report Date : 09-03-2024 01:08 PM
Specimen : EDTA WHOLE BLC
Processing Loc : RHC Hinjawadi



DEPARTMENT OF LABORATORY MEDICINE-HAEMATOLOGY

Investigation	Result	Units	Biological Reference Interval
---------------	--------	-------	-------------------------------

ESR

ESR At 1 Hour : 9 mm/hr 0 - 15

Method : Modified Westergren Method

INTERPRETATION :

ESR is a screening test to detect presence of systemic disease; however a normal result does not rule out a systemic disease.

ESR is also used to monitor course of disease or response to therapy if initially elevated.

*** End Of The Report ***

Verified By
AMOL

Dr.POOJA PATHAK
Associate Consultant

NOTE :

- * Kindly Correlate clinically & discuss if necessary.
- * Results pertain to the specimen submitted.
- * For 'Terms and Conditions of Reporting', kindly visit our website : www.Rubyhall.com

Patient Name : Mr.PRANJALE NIKHIL MANIKRAO
Age / Gender : 33Y(s) 1M(s) 26D(s)/Male
Lab Ref No/UHID : PS008006/P00000497233
Lab No/Result No : 2400093831/764685
Referred By Dr. : HOSPITAL CASE

Bill Date : 09-03-2024 09:10 AM
Collected Date : 09-03-2024 10:10 AM
Received Date : 09-03-2024 10:10 AM
Report Date : 09-03-2024 04:04 PM
Specimen : SERUM
Processing Loc : RHC Hinjawadi



DEPARTMENT OF LABORATORY MEDICINE-BIOCHEMISTRY

Investigation	Result	Units	Biological Reference Interval
ELECTROLYTES (Na & K)			
Sodium <i>Method : Potentiometric</i>	: 142.0	mmol/L	136.0 - 145.0
Potassium <i>Method : Potentiometric</i>	: 4.1	mmol/L	3.5 - 5.1
Chloride <i>Method : Potentiometric</i>	: 103	mmol/L	98.0 - 107.0

*** End Of The Report ***

Verified By
Snehal

Dr.POOJA PATHAK
Associate Consultant

NOTE :

- * Kindly Correlate clinically & discuss if necessary.
- * Results pertain to the specimen submitted.
- * For 'Terms and Conditions of Reporting', kindly visit our website : www.Rubyhall.com

Patient Name :	Mr.PRANJALE NIKHIL MANIKRAO	Bill Date :	09-03-2024 09:10 AM
Age / Gender :	33Y(s) 1M(s) 26D(s)/Male	Collected Date :	09-03-2024 01:58 PM
Lab Ref No/UHID :	PS008006/P00000497233	Received Date :	09-03-2024 10:10 AM
Lab No/Result No :	2400094550/764685	Report Date :	09-03-2024 05:18 PM
Referred By Dr. :	HOSPITAL CASE	Specimen :	URINE
		Processing Loc :	RHC Hinjawadi



DEPARTMENT OF LABORATORY MEDICINE-CLINICAL PATHOLOGY

Investigation	Result	Units	Biological Reference Interval
URINE ROUTINE			
PHYSICAL EXAMINATION			
Colour	: Pale Yellow		
Appearance	: Clear		
CHEMICAL TEST			
Ph	: 5.5		5.0-7.0
Specific Gravity	: 1.030		1.015-1.030
Albumin	: Absent		Abset
Urine Sugar	: Absent	mg/dL	
Ketone Bodies	: Absent		Absent
Bile Pigments	: Absent		Absent
<i>Method : Photometric Measurement</i>			
Urobilinogen	: Normal		Normal
Nitrites	: Absent		Absent
Leucocytes Esterase	: Absent		Absent
MICROSCOPIC TEST			
Pus Cells.	: 1-2	/hpf	0 - 5
Red Blood Cells.	: Absent	/hpf	0 - 2
Epithelial Cells.	: 1-2	/hpf	0-5
Bacteria	: Absent	/hpf	Absent
Cast	: Absent		Absent
Yeast Cells	: Absent		Absent
Crystals	: Absent		Absent
Others	: Absent		Absent

*** End Of The Report ***

Verified By
RaviN

Dr.POOJA PATHAK
Associate Consultant

NOTE :

- * Kindly Correlate clinically & discuss if necessary.
- * Results pertain to the specimen submitted.
- * For 'Terms and Conditions of Reporting', kindly visit our website : www.Rubyhall.com

Patient Name :	Mr.PRANJALE NIKHIL MANIKRAO	Bill Date :	09-03-2024 09:10 AM
Age / Gender :	33Y(s) 1M(s) 26D(s)/Male	Collected Date :	09-03-2024 10:10 AM
Lab Ref No/UHID :	PS008006/P00000497233	Received Date :	09-03-2024 10:10 AM
Lab No/Result No :	2400093831/764685	Report Date :	09-03-2024 01:24 PM
Referred By Dr. :	HOSPITAL CASE	Specimen :	SERUM
		Processing Loc :	RHC Hinjawadi



DEPARTMENT OF LABORATORY MEDICINE-BIOCHEMISTRY

Investigation	Result	Units	Biological Reference Interval
LIPID PROFILE			
Cholesterol	: 204.0	mg/dL	130.0 - 220.0
<i>Method : Enzymatic</i>			
Triglycerides	: 228	mg/dL	35.0 - 180.0
<i>Method : Enzymatic</i>			
HDL Cholesterol	: 36	mg/dL	35-65
<i>Method : Enzymatic</i>			
LDL Cholesterol	: 122.4	mg/dL	10.0 - 130.0
<i>Method : Calculated</i>			
VLDL Cholesterol	: 45.6	mg/dL	5.0-36.0
<i>Method : Calculated</i>			
Cholestrol/HDL Ratio	: 5.67	--	2.0-6.2
<i>Method : Calculated</i>			

*** End Of The Report ***

Verified By
Snehal

Dr.POOJA PATHAK
Associate Consultant

NOTE :

- * Kindly Correlate clinically & discuss if necessary.
- * Results pertain to the specimen submitted.
- * For 'Terms and Conditions of Reporting', kindly visit our website : www.Rubyhall.com

Patient Name : Mr.PRANJALE NIKHIL MANIKRAO
Age / Gender : 33Y(s) 1M(s) 26D(s)/Male
Lab Ref No/UHID : PS008006/P00000497233
Lab No/Result No : 2400093832/764685
Referred By Dr. : HOSPITAL CASE

Bill Date : 09-03-2024 09:10 AM
Collected Date : 09-03-2024 10:10 AM
Received Date : 09-03-2024 10:10 AM
Report Date : 09-03-2024 02:36 PM
Specimen : EDTA WHOLE BLC
Processing Loc : RHC Hinjawadi



DEPARTMENT OF LABORATORY MEDICINE-BLOOD BANK

Investigation	Result	Units	Biological Reference Interval
---------------	--------	-------	-------------------------------

BLOOD GROUP

Blood Group : B RH POSITIVE

*** End Of The Report ***

Verified By
Ardeore

Dr.POOJA PATHAK
Associate Consultant

NOTE :

- * Kindly Correlate clinically & discuss if necessary.
- * Results pertain to the specimen submitted.
- * For 'Terms and Conditions of Reporting', kindly visit our website : www.Rubyhall.com

Patient Name : Mr.PRANJALE NIKHIL MANIKRAO
Age / Gender : 33Y(s) 1M(s) 26D(s)/Male
Lab Ref No/UHID : PS008006/P00000497233
Lab No/Result No : 2400093833-G/764685
Referred By Dr. : HOSPITAL CASE
Bill Date : 09-03-2024 09:10 AM
Collected Date : 09-03-2024 10:10 AM
Received Date : 09-03-2024 10:10 AM
Report Date : 09-03-2024 12:54 PM
Specimen : WHOLE BLOOD
Processing Loc : RHC Hinjawadi



DEPARTMENT OF LABORATORY MEDICINE-HAEMATOLOGY

Investigation	Result	Units	Biological Reference Interval
---------------	--------	-------	-------------------------------

GLYCOSYLATED HB% (HbA1C)

Glycosylated Haemoglobin : 4.9 % 4-6.5

Method : Turbidometric Inhibition
Immunoassay

Prediabetic : 5.7 - 6.4 %
Diabetic : \geq 6.5 %
Therapeutic Target : $<$ 7.0 %

REFERENCE : ADA 2015 GUIDELINES

*** End Of The Report ***

Verified By
Snehal

Dr.POOJA PATHAK
Associate Consultant

NOTE :

- * Kindly Correlate clinically & discuss if necessary.
- * Results pertain to the specimen submitted.
- * For 'Terms and Conditions of Reporting', kindly visit our website : www.Rubyhall.com