

Blood Pressure : 116/70  
Height : 151  
Body Mass Index : 32.65

mm of Hg  
cm

Weight : 74 Kg

1

**EMERGENCY**

**ACCIDENT & TRAUMA LINE**

---



Medicine Delivery at Your Doorstep Call.:  
**07720965555**

**Dr. Siddhartha Saoji**  
M.S. (ENT), Fellowship in Functional  
Endoscopic Sinus Surgery (FESS)  
Consultant- ENT  
Regd No.- 2017/10/4854

**WOCKHARDT**  
HOSPITALS

**LIFE**  
**WINS**

Date : 14/01/23

Name :

UHID : Mrs. Sabubhara. Korod.

Primary Diagnosis :

Chief Complaints : ENT Checkup

**R<sub>x</sub>**

Ear : B/C intact  
EA clear

Nose : air flow adequate B/C

Throat : no erythema (H)

T-Afebril / Febrile ____ OF
P- ____ / min
R- ____ / min
B.P.- ____ / ____ mmHg
Pain - Yes / No ____
Fall Risk : Yes / No ____

FOLLOW-UP AFTER  
\_\_\_\_ DAYS



**WOCKHARDT HOSPITALS, NAGPUR**  
1643, North Ambazari Road, Nagpur - 440 010. Tel : (0712) 6624444, 6624100  
Fax : (0712) 2261266 Website : www.wockhardt-hospitals.com  
Registered Office Address :- Wockhardt Towers , BKC , Bandra (East) Mumbai 400051  
CIN: U85100MH1991PLC063096

Name : Sulochana Kohad

Age : 52yrs

Sex : F

Date : 14/1/23

**Fundus Examination**

**(DIRECT OPHTHALMOSCOPY)**

	Right	Left
<b>Media</b>	clear	clear
<b>Optic Disc</b>		
Colour	wNL	wNL
Size	wNL	wNL
Shape	Round	Round
Margin	well defined	well def.
NRR	healthy	healthy
C:D	0:3	0:3
<b>Blood Vessels</b>		
A: V ratio	2:3	2:3
Abnormalities	-	-
<b>Macula</b>		(+)
FR	(+)	
Abnormalities	-	-
<b>Periphery</b>	(B) wNL as far as seen	
<b>Impression</b>	(B) fundus wNL	(B) lubricate eye x 15 days

*[Signature]*

**DR. SANYOGITA JOSHI**  
Consultant - Ophthalmology





**Dr Sheela S. Mundhada**

MD, MBBS, MHA&M  
Consultant Transfusion Medicine  
Fellow UICC trained at MD Anderson Cancer Centre, USA  
Medical Director  
Mobile: 9422113811  
E-mail: jjbb21@hotmail.com

**Dr. Ravi Wankhede**

Ex Sqn Ldr (IAF), MBBS, DCP  
Consultant Transfusion Medicine  
Medical Director  
Mobile: 9423683350  
Email: raviwankhede@gmail.com

**Blood Group Report****Name of the Patient :** SULOCHANA . KOHAD**Age :** 52 Year **Gender :** Female**Patient Sample ID :** JJ23-R00546**Hospital IP NO:** 333014**Referred By Hospital :** Wockhardt Super Speciality Hosp**Sample Received :** EDTA / PLAIN**Date & Time of Sample Receiving :** 14/Jan/2023 11:28 AM**Adequacy of Sample :** Adequacy**Investigation Required :** Blood Group**Date of Release of Report :** 14/Jan/2023 11:48 AM**Report****Forward Red Cell Blood Group :** B**Reverse Serum Blood Group :** B**Rh Typing :** Rh Positive**Final Blood Group:** B Rh Positive

**Opinion :** If there is any Blood group discrepancy, it may be because of the irregular antibody present in the blood. This requires proper evaluation of Antibody Identification and Rh Phenotyping.

**Remark :****Principle of the Test :**

As the Matrix gel card containing red blood cells is centrifuged under specific conditions, the red blood cells sensitized with antibody will agglutinate in the presence of the Anti-Human Globulin reagent in the gel matrix and will be trapped in the gel column. The red blood cells, which do not react are not trapped in the gel matrix and are pelleted at the bottom of the column.

The reactions are then read and graded according to their reactivity pattern.

**End of Report****Tested By :** Rupali Thakre**Verified By :** Dr. Deepika Jain

FDA LIC No. ND/BB/11  
SBTC Certified Regional Blood Transfusion Centre  
SBTC/ RBTC Reg. No. 005  
Govt. of Maharashtra & NACO recognized  
Run by Jeevan Jyoti Health Care & Research Trust  
Reg. No. E-1520

24 Hours Services  
Nagpur's first NABH  
Accredited Blood Centre  
Thalassemia care &  
Research Centre

J-12, West High Court Road, Laxminagar,  
Opposite BOB, Nagpur - 440 022  
0712 2231660, 07122230876, 9130002271  
Toll Free: 1800 209 7788  
[www.facebook.com/laxminagarnagpur](http://www.facebook.com/laxminagarnagpur)  
[www.dhruvlabs.com](http://www.dhruvlabs.com)

**Sign Of M.O. :**

**DEPARTMENT OF RADIOLOGY**

UHID	: WHN2.0000333014	Age/Sex : 53 Year(s)/F	Order Date	: 14-Jan-2023
Name	: Mrs SULOCHANA SANTOSH KOHAD		Order No.	: OPD475937
Ref. Doctor	: WOCKHARDT HOSPITAL		Report Date	: 14-Jan-2023

**MEDIWHEEL FULL BODY HCU MALE AND FEMALE ABOVE 40**  
**USG ABDOMEN WITH PELVIS**

Real time sonography of the abdomen and pelvis was performed .

The liver is normal in size and echotexture. No focal parenchymal lesion noted. Intrahepatic biliary tree and venous radicles are normal.

The portal vein and CBD appear normal in course and calibre.

The gall bladder is normal in size with a normal wall thickness and there are no calculi noted within.

The pancreas is normal in size and echotexture. No evidence of focal lesion or calcification or duct dilatation seen.

The spleen is normal in size and echotexture.

Right kidney is normal in size, position and echogenecity.

Cortical thickness and corticomedullary differentiation are normal.

No hydronephrosis or calculi noted.

Right kidney measures 11.3 X 4.7 cm.

Left kidney is neither seen in renal fossa nor in its ectopic locations ? agenesis.

The bladder is minimally distended.

There is no evidence of ascites.

Impression:-

Solitary right kidney.

**Dr. PREETI CHOUDHARY JAIN**

**M.B.B.S,DMRE**  
**RADIOLOGIST**



**WOCKHARDT HOSPITALS, NAGPUR**

1643, North Ambazari Road, Nagpur - 440 010. Tel : (0712) 6624444, 6624100

Fax : (0712) 2261266 Website : www.wockhardthospitals.com

Registered Office Address :- Wockhardt Towers , BKC , Bandra (East) Mumbai 400051

CIN: U85100MH1991PLC063096



**DEPARTMENT OF PATHOLOGY TEST REPORT**

UHID	: WHN2.0000333014	Age/Sex: 52(Y)06(M)03(D)/F	Order Date	: 14-Jan-2023
Name	: Mrs SULOCHANA SANTOSH KOHAD		Order No.	: OPD475937
Ref. Doctor	: WOCKHARDT HOSPITAL		Report Date	: 14-Jan-2023
Con.Doctor	: WOCKHARDT			

**MEDIWHEEL FULL BODY HCU MALE AND FEMALE ABOVE 40**

<u>Parameter</u>	<u>Result</u>	<u>Unit</u>	<u>Reference Range</u>
<b><u>COMPLETE BLOOD COUNT (WITH ESR)</u></b>			
Haemoglobin, SLS Method	12.7	g%	12-16
Haematocrit, Cumulative Pulse Height	39.9	%	37-47
MCV, Calculated	85.6	fl	76-96
MCH, Calculated	27.3	pg	27-32
MCHC, Calculated	31.8	%	30-35
RDW-CV, Calculated	13.1	%	12-15
RBC Count, Hydrodynamic Focusing DC	4.66	Million/ul	4-5
TLC Count, Fluorescence Flow Cytometry	9240	Cells/cumm	4000-11000
Neutrophil	64	%	40-70
Lymphocyte	27	%	20-40
Monocyte	06	%	2-8
Eosinophil	03	%	2-6
Basophil	00	%	0-2
Platelet Count, Hydrodynamic Focusing DC	306	Thou/Cumm	150-450
MPV, Calculated	9.8	fl	
Blood ESR, Westergren's Method	40 *	mm/hr	0-20

CBC done on 6-part Sysmex XN-550 haematology analyzer.  
ESR done on ALIFAX Roller 20LC ESR analyzer.

\* Indicates test value is outside reference range defined. All such values are rechecked.

*CP*

**Dr. ALKA THOOL, MD-PATH**  
SENIOR PATHOLOGIST

25825 PRAKASH SHAHU  
Performed by



**WOCKHARDT HOSPITALS, NAGPUR**

1643, North Ambazari Road, Nagpur - 440 010. Tel : (0712) 6624444, 6624100  
Fax : (0712) 2261266 Website : www.wockhardthospitals.com  
Registered Office Address :- Wockhardt Towers, BKC, Bandra (East) Mumbai 400051  
CIN: U85100MH1991PLC063096



Rate 79 . Age not entered, assumed to be 50 years old for purpose of ECG interpretation  
 . Sinus rhythm.....normal P axis, V-rate 50- 99

FR 148  
 QRSD 94  
 QT 386  
 QTC 443

--AXIS--

P 72  
 QRS 62  
 T 61

12 Lead; Standard Placement

- NORMAL ECG -

Unconfirmed Diagnosis

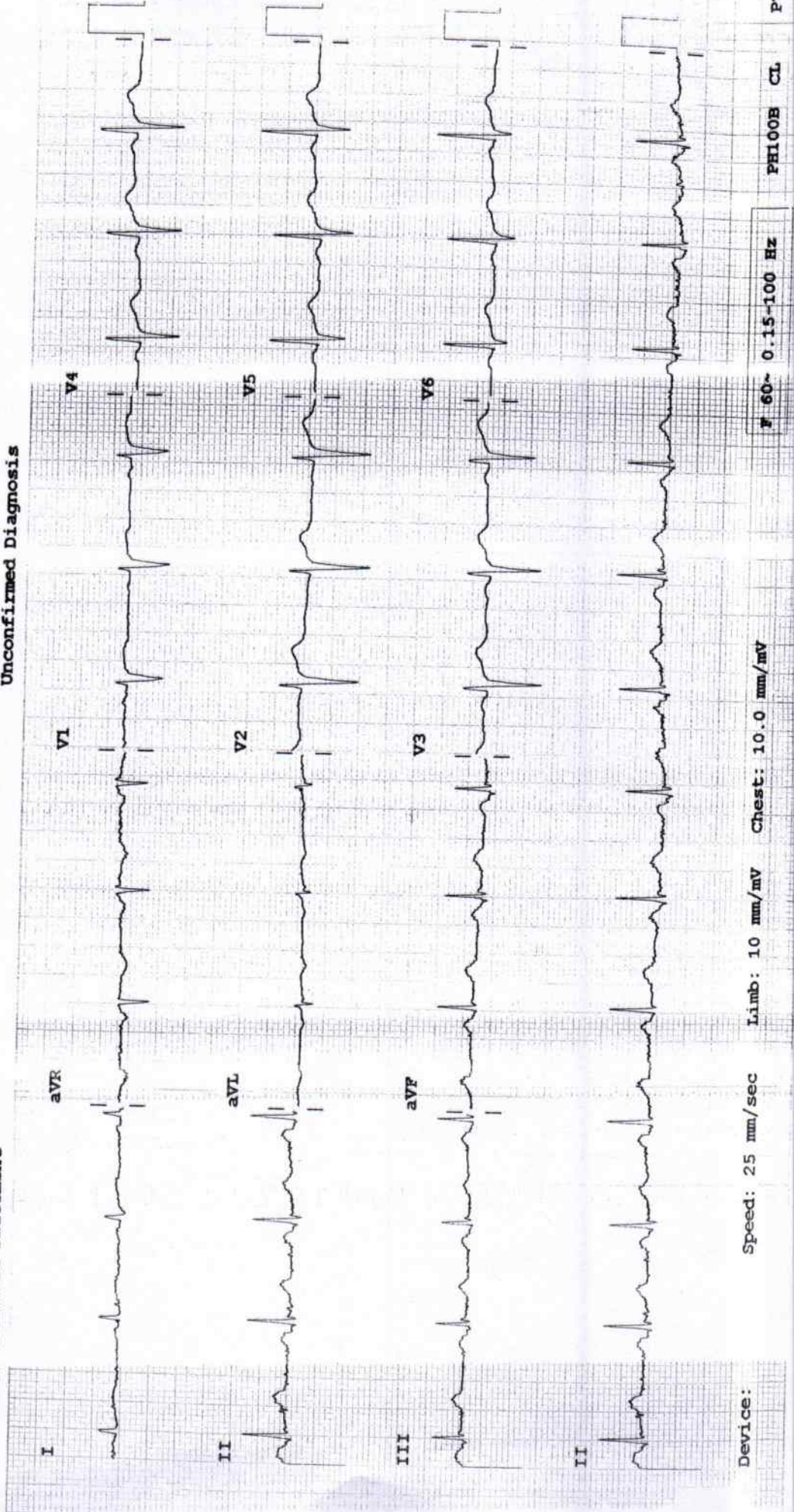

Device: Speed: 25 mm/sec Limb: 10 mm/mV Chest: 10.0 mm/mV

F 60~ 0.15-100 Hz

PHI00B CL P2

**DEPARTMENT OF PATHOLOGY TEST REPORT**

UHID	: WHN2.0000333014	Age/Sex: 52(Y)06(M)03(D)/F	Order Date	: 14-Jan-2023
Name	: Mrs SULOCHANA SANTOSH KOHAD		Order No.	: OPD475937
Ref. Doctor	: WOCKHARDT HOSPITAL			
Con.Doctor	: WOCKHARDT		Report Date	: 14-Jan-2023

**MEDIWHEEL FULL BODY HCU MALE AND FEMALE ABOVE 40**

<u>Parameter</u>	<u>Result</u>	<u>Unit</u>	<u>Reference Range</u>
Glycosylated Hemoglobin HbA1C, HPLC	6.7	%	Action required: 7.0-8.0% Good control: 6.5-7.0% Normal control: 4.8-6.4% Poor control: >8.0%
Estimated Mean glucose	161.22	mg/dl	

Aberrant glycosylated haemoglobin values may be seen in patients with haemoglobinopathies, recent blood transfusion and severe anemias. In such cases, alternative methods of determination of blood glucose is recommended.

**Dr. ALKA THOOL , MD-PATH**  
**SENIOR PATHOLOGIST**

25825 PRAKASH SHIAHU  
F. Formed by

**WOCKHARDT HOSPITALS, NAGPUR**

1643, North Ambazari Road, Nagpur - 440 010, Tel : (0712) 6624444, 6624100

Fax : (0712) 2261266 Website : www.wockhardthospitals.com

Registered Office Address :- Wockhardt Towers , BKC , Bandra (East) Mumbai 400051

CIN: U85100MH1991PLC063096



**DEPARTMENT OF PATHOLOGY TEST REPORT**

UHID	: WHN2.0000333014	Age/Sex: 52(Y)06(M)03(D)/F	Order Date	: 14-Jan-2023
Name	: Mrs SULOCHANA SANTOSH KOHAD		Order No.	: OPD475937
Ref. Doctor	: WOCKHARDT HOSPITAL			
Con.Doctor	: WOCKHARDT		Report Date	: 14-Jan-2023

**MEDIWHEEL FULL BODY HCU MALE AND FEMALE ABOVE 40**

<u>Parameter</u>	<u>Result</u>	<u>Unit</u>	<u>Reference Range</u>
Fasting Blood Sugar, Hexokinase	114	mg/dl	70-115
Urine Sugar (fasting)	Not Detected		
Post Prandial Blood Sugar, Hexokinase	157 *	mg/dl	100-140
Urine Sugar (post Prandial)	NA		

**LIPID PROFILE**

Serum Cholesterol, CHOD-PAP	149	mg/dl	1) Desirable Cholesterol Level: <201 2) Borderline Cholesterol: 200-240 3) High Cholesterol: >240
Serum Triglycerides, GPO-PAP	81	mg/dl	70-200
Serum HDL-Cholesterol, Direct Method	44 *	mg/dl	45-65
Serum VLDL Cholesterol, Calculated	16.20	mg/dl	10-35
Serum LDL Cholesterol, Calculated	88.80	mg/dl	80-130
Serum CHOL/HDL RATIO, Calculated	3.39		1) Low Risk 3.3-4.4 2) Average Risk 4.4-7.1 3) Moderate Risk 7.1-11.0 4) High Risk >11.0

v

\* Indicates test value is outside reference range defined. All such values are rechecked.



**Dr. ALKA THOOL, MD-PATH**  
SENIOR PATHOLOGIST

Performed by



**WOCKHARDT HOSPITALS, NAGPUR**

1643, North Ambazari Road, Nagpur - 440 010. Tel : (0712) 6624444, 6624100

Fax : (0712) 2261266 Website : www.wockhardthospitals.com

Registered Office Address :- Wockhardt Towers, BKC, Bandra (East) Mumbai 400051

CIN: U85100MH1991PLC063096

**DEPARTMENT OF PATHOLOGY TEST REPORT**

UHID	: WHN2.0000333014	Age/Sex: 52(Y)06(M)03(D)/F	Order Date	: 14-Jan-2023
Name	: Mrs SULOCHANA SANTOSH KOHAD		Order No.	: OPD475953
Ref. Doctor	: WOCKHARDT HOSPITAL		Report Date	: 14-Jan-2023
Con.Doctor	: WOCKHARDT			

**ELECTROLYTES**

Serum Sodium, ISE	135	mmol/l	135-145
Serum Potassium, ISE	4.1	mmol/l	<u>Reference Range</u>

**SERUM VITAMIN D (25-OH)**

25 Hydroxy Cholecalciferol (VITAMIN D), ECLIA	53.89	ng/mL	Insufficiency 10-30 Severe deficiency <10 Sufficiency >30 Toxicity >100
--------------------------------------------------	-------	-------	----------------------------------------------------------------------------------

Serum Urea, Urease-GLDH	15	mg/dl	1-50
-------------------------	----	-------	------

*Handwritten signature*

**Dr. ALKA THOOL, MD-PATH  
SENIOR PATHOLOGIST**

Performed by





**DEPARTMENT OF PATHOLOGY TEST REPORT**

UHID	: WHN2.0000333014	Age/Sex: 52(Y)06(M)03(D)/F	Order Date	: 14-Jan-2023
Name	: Mrs SULOCHANA SANTOSH KOHAD		Order No.	: OPD475937
Ref. Doctor	: WOCKHARDT HOSPITAL			
Con.Doctor	: WOCKHARDT		Report Date	: 14-Jan-2023

**MEDIWHEEL FULL BODY HCU MALE AND FEMALE ABOVE 40**

<u>Parameter</u>	<u>Result</u>	<u>Unit</u>	<u>Reference Range</u>
Blood Urea Nitrogen, Calculated	7.01	mg/dl	6-20
Serum Creatinine, Jaffe's Kinetic	0.61	mg/dl	0.5-0.9
<b><u>LIVER PROFILE</u></b>			
Serum Alkaline Phosphatase, PNP AMP Kinetic	96	U/L	35-104
Serum SGOT, UV Kinetic (AST)	14	U/L	1-32
Serum SGPT, UV Kinetic (ALT)	12	U/L	1-31
Serum Total Protein, Biuret	6.67	g/dl	6.6-8.7
Serum Albumin, BCG	3.96	g/dl	3.4-4.8
Serum Globulin, Calculated	2.71	g/dl	2-4
Serum Albumin:Globulin Ratio, Calculated	1.46		1-2
Serum Total Bilirubin, Diazo	0.28	mg/dl	0-1.2
Serum Direct Bilirubin, Diazo	0.13	mg/dl	0-0.3
Serum Indirect Bilirubin, Calculated	0.15	mg/dl	0-0.8

*cy*

**Dr. ALKA THOOL , MD-PATH**  
**SENIOR PATHOLOGIST**

Performed by



**WOCKHARDT HOSPITALS, NAGPUR**

1643, North Ambazari Road, Nagpur -440 010, Tel : (0712) 6624444, 6624100

Fax : (0712) 2261266 Website : www.wockhardthospitals.com

Registered Office Address :- Wockhardt Towers , BKC , Bandra (East) Mumbai 400051

CIN: U85100MH1991PLC063096

**DEPARTMENT OF PATHOLOGY TEST REPORT**

UHID	: WHN2.0000333014	Age/Sex: 52(Y)06(M)03(D)/F	Order Date	: 14-Jan-2023
Name	: Mrs SULOCHANA SANTOSH KOHAD		Order No.	: OPD475937
Ref. Doctor	: WOCKHARDT HOSPITAL		Report Date	: 14-Jan-2023
Con.Doctor	: WOCKHARDT			

**MEDIWHEEL FULL BODY HCU MALE AND FEMALE ABOVE 40**

<u>Parameter</u>	<u>Result</u>	<u>Unit</u>	<u>Reference Range</u>
Serum Uric Acid, Enzymatic	7.9 *	mg/dl	1-5.7

ae Indicates test value is outside reference range defined. All such values are rechecked.

Dr. ALKA THOOL, MD-PATH  
SENIOR PATHOLOGIST

Performed by

**WOCKHARDT HOSPITALS, NAGPUR**

1643, North Ambazari Road, Nagpur -440 010. Tel : (0712) 6624444, 6624100

Fax : (0712) 2261266 Website : www.wockhardthospitals.com

Registered Office Address :- Wockhardt Towers , BKC , Bandra (East) Mumbai 400051

CIN: U85100MH1991PLC063096



**DEPARTMENT OF PATHOLOGY TEST REPORT**

UHID	: WHN2.0000333014	Age/Sex: 52(Y)06(M)03(D)/F	Order Date	: 14-Jan-2023
Name	: Mrs SULOCHANA SANTOSH KOHAD		Order No.	: OPD475937
Ref. Doctor	: WOCKHARDT HOSPITAL		Report Date	: 14-Jan-2023
Con.Doctor	: WOCKHARDT			

**MEDIWHEEL FULL BODY HCU MALE AND FEMALE ABOVE 40**

<u>Parameter</u>	<u>Result</u>	<u>Unit</u>	<u>Reference Range</u>
Serum Total T3, ECLIA	123.2	ng/dL	84.6-201.8
Serum Total T4, ECLIA	8.86	µg/dl	5.13-14.06
Serum TSH, ECLIA	2.61	µIU/mL	0.2-4.2

**Dr. ALKA THOOL , MD-PATH**  
**SENIOR PATHOLOGIST**

Performed by



**WOCKHARDT HOSPITALS, NAGPUR**

1643, North Ambazari Road, Nagpur - 440 010. Tel : (0712) 6624444, 6624100

Fax : (0712) 2261266 Website : www.wockhardthospitals.com

Registered Office Address :- Wockhardt Towers , BKC . Bandra (East) Mumbai 400051

CIN: U85100MH1991PLC063096

**DEPARTMENT OF PATHOLOGY TEST REPORT**

UHID	: WHN2.0000333014	Age/Sex : 52(Y)06(M)03(D)/F	Order Date	: 14-Jan-2023
Name	: Mrs SULOCHANA SANTOSH KOHAD		Order No.	: OPD475937
Ref. Doctor	: WOCKHARDT HOSPITAL		Report Date	: 14-Jan-2023
Con.Doctor	: WOCKHARDT			

**MEDIWHEEL FULL BODY HCU MALE AND FEMALE ABOVE 40**

<u>Parameter</u>	<u>Result</u>	<u>Unit</u>
<b><u>URINE ROUTINE &amp; MICROSCOPY</u></b>		
<b><u>Physical Examination</u></b>		
Colour	Pale Yellow	
Appearance	Clear	
<b><u>Urinalysis(Roche UriSys1100)</u></b>		
Specific Gravity	1.005	
PH	7	
Leukocytes, microscopy	0.00	/hpf
Erythrocytes, microscopy	0.00	/hpf
Nitrite, urinalyser	Negative	
Protein, urinalyser	Negative	
Glucose, urinalyser	Normal	
Ketone, urinalyser	Negative	
Urobilinogen, urinalyser	Normal	
Bilirubin, urinalyser	Negative	

*Dr. Alka Thool*

**Dr. ALKA THOOL . MD-PATH**  
**SENIOR PATHOLOGIST**



**WOCKHARDT HOSPITALS, NAGPUR**

1643, North Ambazari Road, Nagpur -440 010, Tel : (0712) 6624444, 6624100

Fax : (0712) 2261266 Website : www.wockhardthospitals.com

Registered Office Address :- Wockhardt Towers , BKC , Bandra (East) Mumbai 400051

CIN: U85100MH1991PLC063096







BRUCE  
 Max HR: 168bpm/100% of max predicted 168bpm  
 Max BP: 160/80  
 Maximum workload: 6.4 METS  
 Total Exercise time: 4:30  
 25.0 mm/s  
 10.0 mm/mV  
 100hz

Female

52 years

Reason for Termination: Dyspnea  
 Comments: BASELINE ECG WITHIN NORMAL LIMITS  
 PEAK EXERCISE PATIENT HAD PAINFUL & DYSPNEA HENCE TEST WAS STOPPED. NO SIGNIFICANT ST CHANGES. NO ANGINA RECOVERY. UNEVENTFUL

TMT IS NEGATIVE FOR INDUCIBLE ISCHMIA AT ACHIEVED WORKLOAD  
 DR DINESH PADOLE MD, DNB

Referred by:  
 Test Ind:

BASELINE EXERCISE	MAX ST EXERCISE	PEAK EXERCISE	TEST END RECOVERY	BASELINE EXERCISE	MAX ST EXERCISE	PEAK EXERCISE	TEST END RECOVERY
0:30 92bpm BP: 110/70	3:51 144bpm BP: 130/70	4:30 163bpm BP: 130/70	3:00 104bpm BP: 160/80	0:00 92bpm BP: 110/70	3:51 144bpm BP: 130/70	4:30 163bpm BP: 130/70	3:00 104bpm BP: 160/80

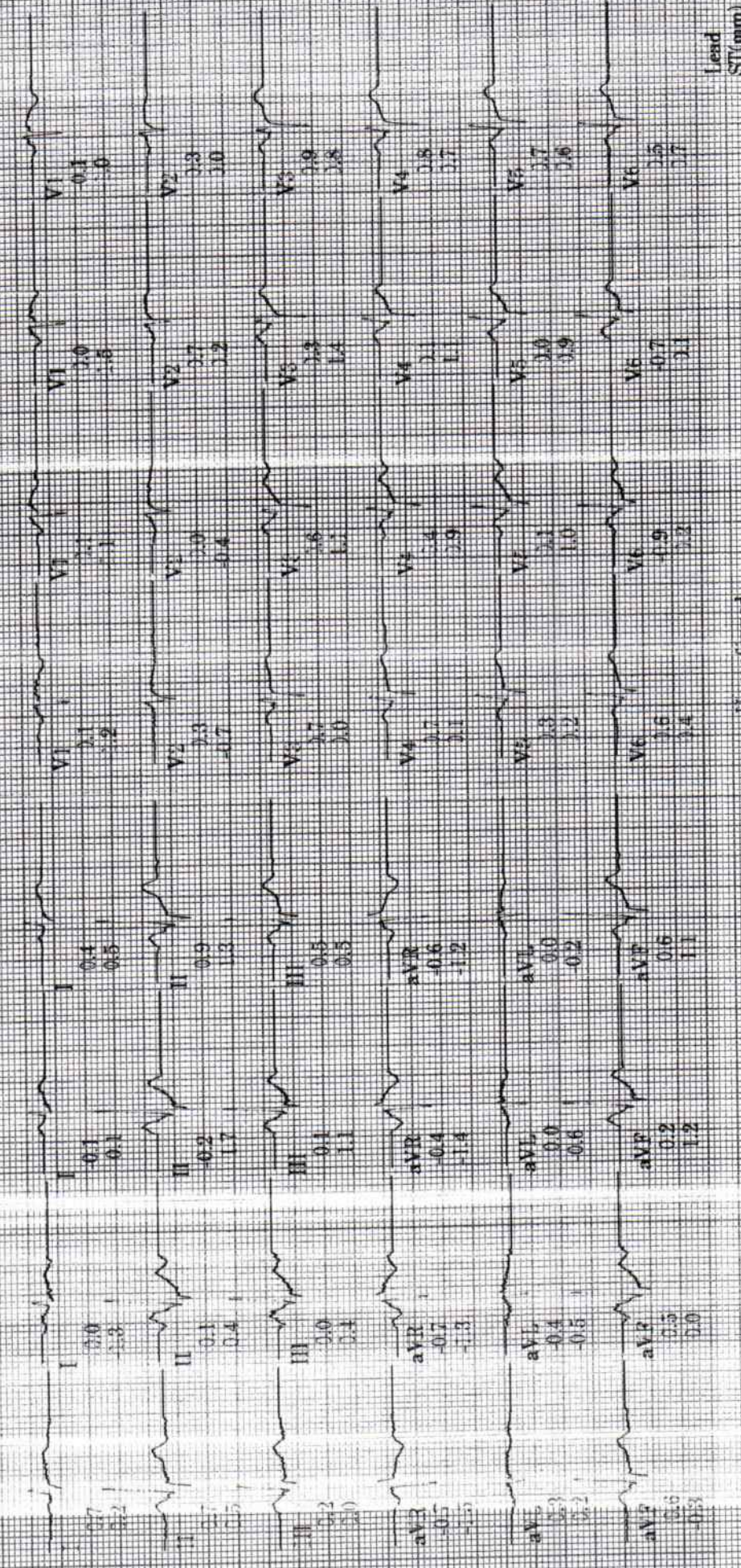

Technician:

WOCKHARDT HOSPITALS NAGPUR

Unconfirmed

MAC55 009D

Lead  
 ST(mm)  
 Slope(mV/s)



GRADED EXERCISE SUMMARY

BRUCE Total Exercise time: 4:30 25.0 mm/s  
 Max HR: 168bpm 100% of max. predicted 168bpm 10.0 mm/mV  
 Max BP: 160/80 Maximum workload: 6.4 METS 100hz

52 years Female  
 Referred by: Test ind.  
 Comments: BASELINE ECG WITHIN NORMAL LIMITS  
 PEAK EXERCISE PATIENT HAD FATIGUE & DYSPNOEA HENCE TEST WAS STOPPED NO SIGNIFICANT ST CHANGES NO ANGINA.  
 RECOVERY UNVENTRUL  
 TMT IS INCONCLUSIVE  
 DR DINESH PADOLE MD, DNB

EXERCISE STAGE	HR (bpm)	BP (mmHg)	ST @ 10mm/mV	ST (mm)	Lead	PEAK	ST (mm)	Slope (mV/s)
BASELINE	92	110/70	80ms post J					
EXERCISE STAGE 1	10 METS	110/70	80ms post J					
EXERCISE STAGE 2	6.4 METS	130/70	80ms post J					

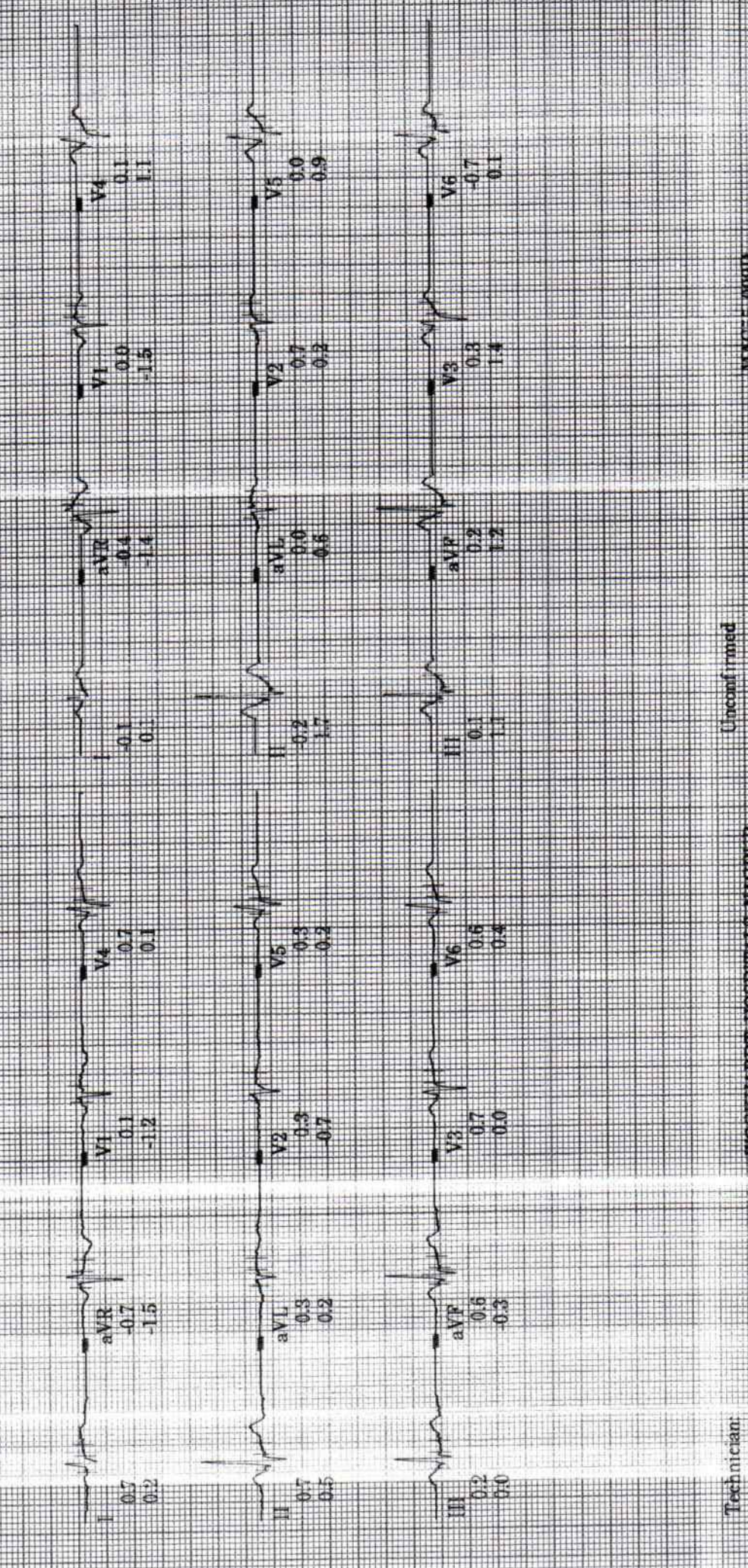

Technician: Unconfirmed  
 WOCKHARDT HOSPITALS NAGPUR  
 MAC55 0091D  
 MICRO MED CARES (E RUPAS/154)  
 72180







EXERCISE STAGE 1  
3:00  
BRUCE  
1.7mph  
10.0%

131bpm  
EP: 130/70  
ST @ 10mm/mV  
80ms postd

Lead  
ST (mm)  
Slope (mV/s)

202:17  
14-2023

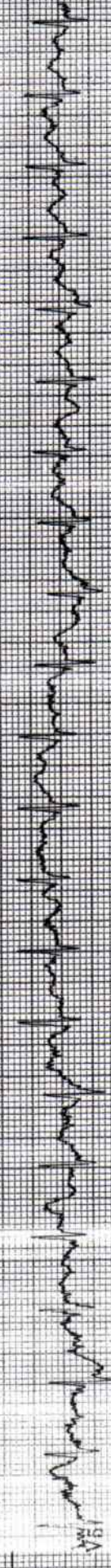
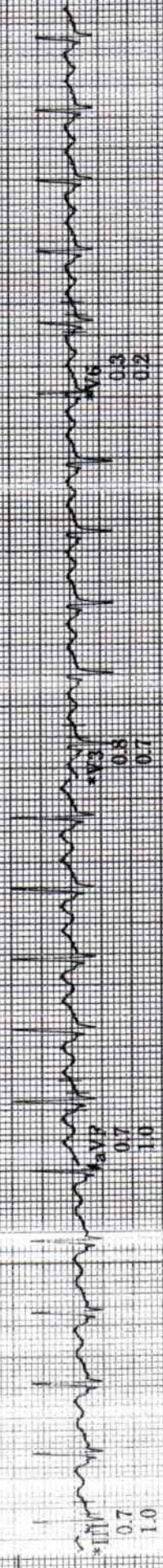
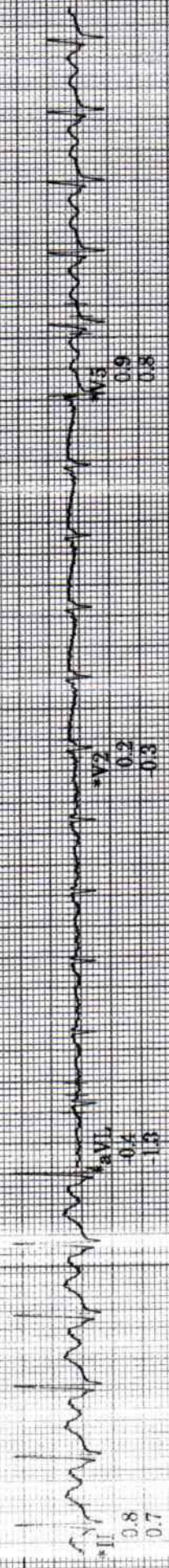
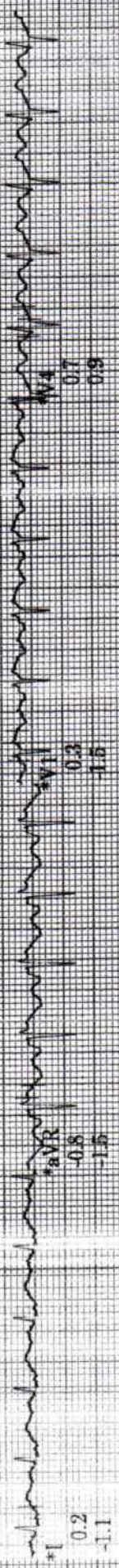

Raw Rhythm

150 Hz 25.0 mm/s 10.0 mm/mV A H S HR 68

\* Computer Synthesized Rhythm

MEC55 009D



BRUCE  
2.5 mph  
12.0%

EXERCISE  
STAGE 2  
4:30

169bpm  
BP: 130/70

Lead  
ST(mm)  
Slope(mV/s)

ST @ 10mm/mV  
80ms post J

*Spoke*

14  
-2023  
03:47

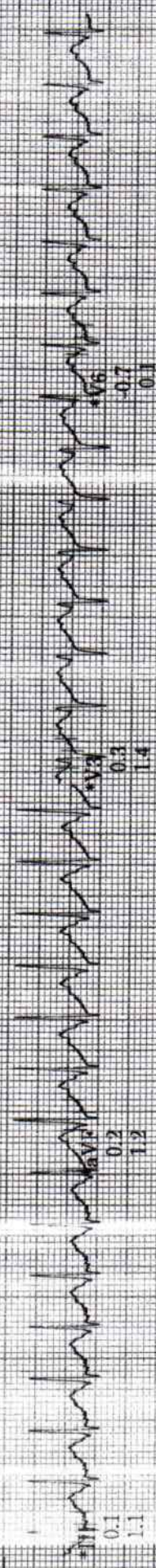
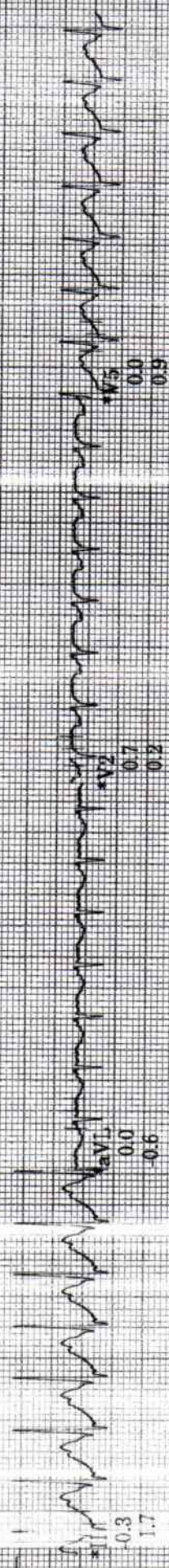
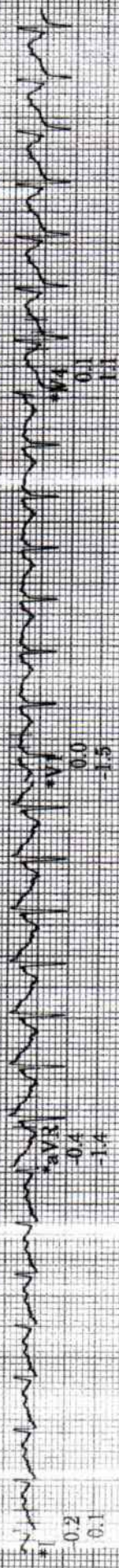

Raw Rhythm

150 Hz 25.0 mm/s 10.0 mm/mV A-H-S-HR #6

Computer Synthesized Rhythm

MAC55-009D



14  
2023  
04:47  
RECOVERY  
1:00  
122bpm  
BP 130/70  
ST @ 10mm/mV  
80ms postJ  
BRUCE  
1.25 mph  
1.25%

Lead  
ST(mm)  
Slope(mV/s)

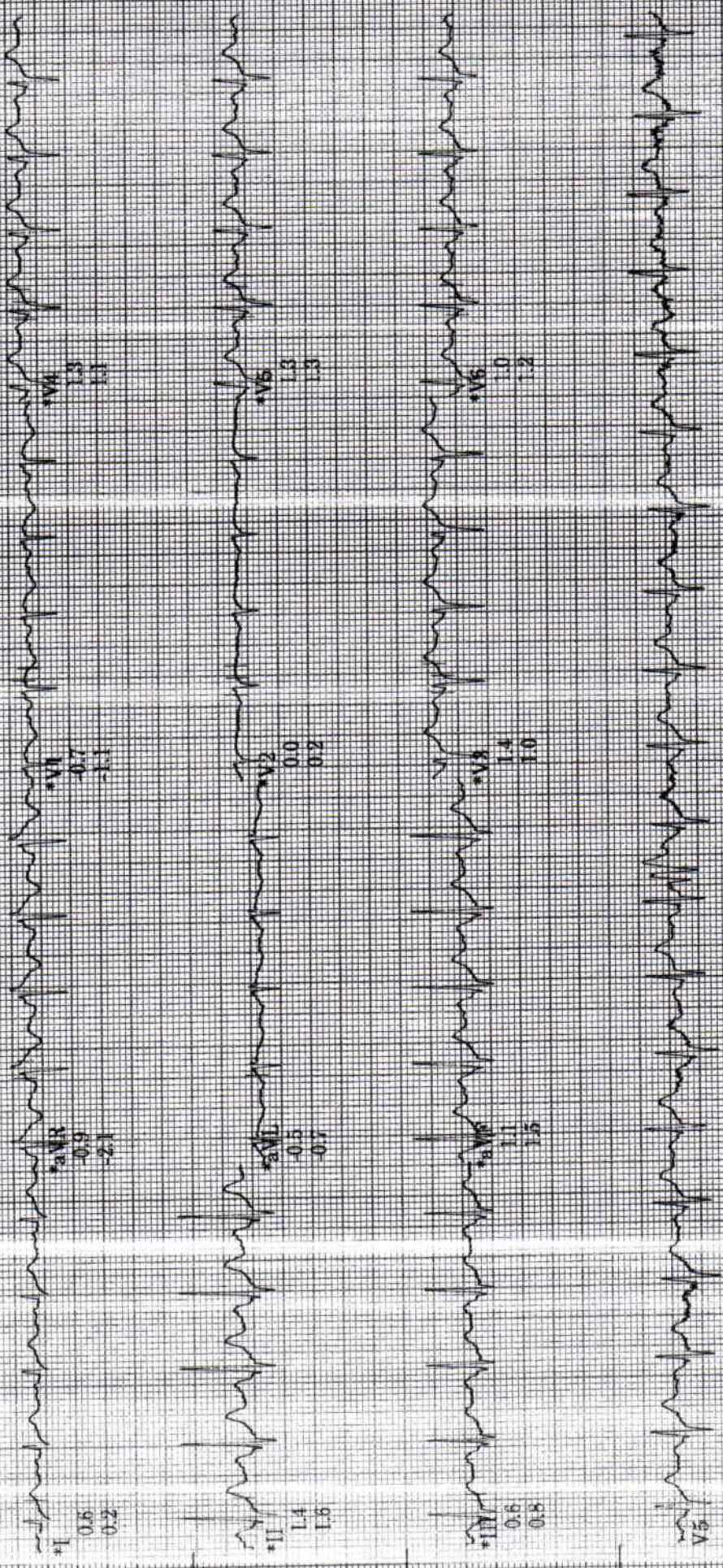

\* Computer Synthesized Rhythm

MAC55-069D

Raw Rhythm

150 Hz 25.0 mm/s 10.0 mm/mV A-H-S-RR-46



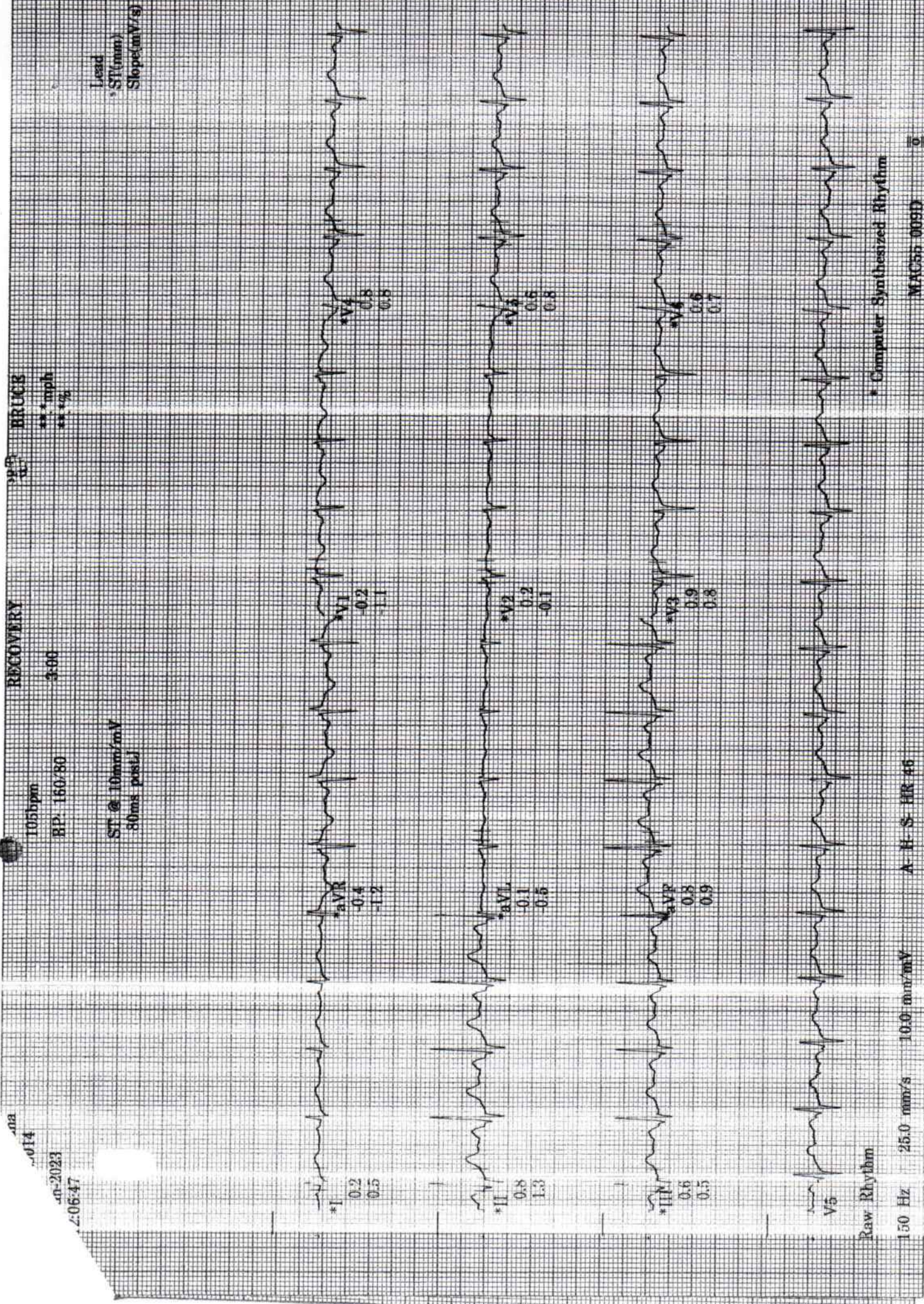

BRUCIS  
HR 105 bpm  
RR 72%

RECOVERY  
3:00

105bpm  
RR 160/80  
ST @ 10mm/mV  
80ms postJ

014  
2023  
06:47

\* Computer Synthesized Rhythm

MAC55 0091D

A-H-S-HR #6

10.0 mm/mV

25.0 mm/s

150 Hz

Raw Rhythm