



BHAILAL AMIN  
GENERAL HOSPITAL



### CONCLUSION OF HEALTH CHECKUP

ECU Number	: 4203	MR Number	: 23209096	Patient Name	: SANJAYKUMAR JAGDISHBHAI
Age	: 33	Sex	: Male	Height	: 171
Weight	: 69	Ideal Weight	: 67	BMI	: 23.60
Date	: 08/07/2023				

Dr. Manish Mittal

Internal Medicine

Note : General Physical Examination & routine Investigations included in the Health Checkup have certain limitations and may not be able to detect all the latent and asymptomatic diseases.



# BHAILAL AMIN GENERAL HOSPITAL



ECU Number : 4203                      MR Number : 23209096                      Patient Name: SANJAYKUMAR JAGDISHBHAI  
Age : 33                                      Sex : Male                                      Height : 171  
Weight : 69                                      Ideal Weight : 67                                      BMI : 23.60  
Date : 08/07/2023

Past H/O : H/O:- CHEST PAIN ON MEDICATION

Present H/O : NO MEDICAL COMPLAIN AT PRESENT

Family H/O : FATHER:- DIABETES

Habits : NO HABITS

Gen.Exam. : G.C.GOOD

B.P : 128/78 mm Hg

Pulse : 80/MIN REG

Others : SPO2-98%

C.V.S : NAD

R.S. : NAD

Abdomen : NP

Spleen : NP

Skin : NAD

C.N.S : NAD

Advice :



ECU Number : 4203

Age : 33

Weight : 69

Date : 08/07/2023

MR Number : 23209096

Sex : Male

Ideal Weight : 67

Patient Name: SANJAYKUMAR JAGDISHBHAI

Height : 171

BMI : 23.60

**Ophthalmic Check Up :**

**Right**

**Left**

Ext Exam

NIL

Vision Without Glasses

NA

NA

Vision With Glasses

6/6 N.5

6/6 N.5

Final Correction

NA

NA

Fundus

NORMAL

Colour Vision

NOMRLA

Advice

NIL

**Orthopaedic Check Up :**

Ortho Consultation

Ortho Advice

**ENT Check Up :**

Ear

Nose

Throat

Hearing Test

ENT Advice

**General Surgery Check Up :**

General Surgery

Abdominal Lump

Hernia

External Genitals

PVR

Proctoscopy

Any Other

Surgical Advice



Patient Name : Mr. SANJAYKUMAR JAGDISHBHAI VALAND Type : OPD  
 Gender / Age : Male / 33 Years 6 Months 8 Days Request No. : 139019  
 MR No / Bill No. : 23209096 / 241033415 Request Date : 08/07/2023 09:14 AM  
 Consultant : Dr. Manish Mittal Collection Date : 08/07/2023 09:27 AM  
 Location : OPD Approval Date : 08/07/2023 02:53 PM

**CBC + ESR**

Test	Result	Units	Biological Ref. Range
<b>Haemoglobin.</b>			
Haemoglobin	14.8	gm/dL	13 - 17
Red Blood Cell Count (T-RBC)	5.14	mill/cmm	4.5 - 5.5
Hematocrit (HCT)	43.6	%	40 - 50
Mean Corpuscular Volume (MCV)	84.8	fl	83 - 101
Mean Corpuscular Haemoglobin (MCH)	28.8	pg	27 - 32
MCH Concentration (MCHC)	33.9	%	31.5 - 34.5
Red Cell Distribution Width (RDW-CV)	11.6	%	11.6 - 14
Red Cell Distribution Width (RDW-SD)	<b>36.8</b>	fl	39 - 46
<b>Total Leucocyte Count (TLC)</b>			
Total Leucocyte Count (TLC)	5.94	thou/cmm	4 - 10
<b>Differential Leucocyte Count</b>			
Polymorphs	54	%	40 - 80
Lymphocytes	40	%	20 - 40
Eosinophils	2	%	1 - 6
Monocytes	4	%	2 - 10
Basophils	0	%	0 - 2
Polymorphs (Abs. Value)	3.17	thou/cmm	2 - 7
Lymphocytes (Abs. Value)	2.32	thou/cmm	1 - 3
Eosinophils (Abs. Value)	<b>0.13</b>	thou/cmm	0.2 - 0.5
Monocytes (Abs. Value)	0.29	thou/cmm	0.2 - 1
Basophils (Abs. Value)	0.03	thou/cmm	0.02 - 0.1
Immature Granulocytes	0.0	%	1 - 3 : Borderline > 3 : Significant
<b>Platelet Count</b>			
Platelet Count	222	thou/cmm	150 - 410
Smear evaluation	Adequate		
ESR	1	mm/1-hr	0 - 10

Test Results are dependent on a number of variables & technical limitations. Hence, it is advised to correlate with clinical findings and other related investigations before any firm opinion is made. Recheck / retest may be requested.

365 Days / 24 Hours Laboratory Services

Home Collection Facility Available  
(Mon To Sat 8:00 am to 5:00 pm)



BHAILAL AMIN  
GENERAL HOSPITAL

📍 Bhaileal Amin Marg, Gorwa, Vadodara, Gujarat 390003.

🌐 www.baghospital.com | 📞 0265-677 6222, 255 6222 | Follow us : 📱

DEPARTMENT OF LABORATORY MEDICINE

Patient Name	: Mr. SANJAYKUMAR JAGDISHBHAI VALAND	Type	: OPD
Gender / Age	: Male / 33 Years 6 Months 8 Days	Request No.	: 139019
MR No / Bill No.	: 23209096 / 241033415	Request Date	: 08/07/2023 09:14 AM
Consultant	: Dr. Manish Mittal	Collection Date	: 08/07/2023 09:27 AM
Location	: OPD	Approval Date	: 08/07/2023 02:53 PM

**CBC + ESR**

Immature Granulocyte (IG) count is a useful early marker of infection or inflammation, even when other markers are normal. It is an early and rapid discrimination of bacterial from viral infections. It is also increased in patients on steroid therapy / chemotherapy or haematological malignancy. High IG is always pathological; except in pregnancy and neonates of < 7 days.  
Method : HB by Non-Cyanide Hemoglobin analysis method. HCT by RBC pulse height detection method. RBC, TLC & PLC are by Particle Count by Electrical Impedance in Cell Counter. Optical Platelets by Fluorescent + Laser Technology. MCV, MCH, MCHC, RDW (CV & SD) are calculated parameter. DLC by Flowcytometry method using semi-conductor Laser + Smear verification. ESR on Ves metic 20, comparable to Westergrens method and in accordance to ICSH reference method.

--- End of Report ---

Dr. Ameer Soni  
MD (Path)

Test Results are dependent on a number of variables & technical limitations. Hence, it is advised to correlate with clinical findings and other related investigations before any firm opinion is made. Recheck / retest may be requested.

365 Days / 24 Hours Laboratory Services

Home Collection Facility Available  
(Mon To Sat 8:00 am to 5:00 pm)

📍 Bhailal Amin Marg, Gorwa, Vadodara, Gujarat 390003.

🌐 www.baghospital.com | 📞 0265-677 6222, 255 6222 | Follow us : 📱



**BHAILAL AMIN**  
GENERAL HOSPITAL

**DEPARTMENT OF LABORATORY MEDICINE**

Patient Name : Mr. SANJAYKUMAR JAGDISHBHAI VALAND Type : OPD  
Gender / Age : Male / 33 Years 6 Months 8 Days Request No. : 139019  
MR No / Bill No. : 23209096 / 241033415 Request Date : 08/07/2023 09:14 AM  
Consultant : Dr. Manish Mittal Collection Date : 08/07/2023 09:27 AM  
Location : OPD Approval Date : 08/07/2023 02:53 PM

**Haematology**

<u>Test</u>	<u>Result</u>	<u>Units</u>	<u>Biological Ref. Range</u>
<b>Blood Group</b>			
ABO system	O		
Rh system.	Positive		

By Gel Technology / Tube Agglutination Method

Note :

- This blood group has been done with new sensitive Gel Technology using both Forward and Reverse Grouping Card with Autocontrol.
- This method check`s group both on Red blood cells and in Serum for "ABO" group.

---- End of Report ----

Dr. Ameet Soni  
MD (Path)

Test Results are dependent on a number of variables & technical limitations. Hence, it is advised to correlate with clinical findings and other related investigations before any firm opinion is made. Recheck / retest may be requested.

365 Days / 24 Hours Laboratory Services

Home Collection Facility Available  
(Mon To Sat 8:00 am to 5:00 pm)



BHAILAL AMIN  
GENERAL HOSPITAL

Bhailal Amin Marg, Gorwa, Vadodara, Gujarat 390003.

www.baghospital.com | 0265-677 6222, 255 6222 | Follow us : f @

DEPARTMENT OF LABORATORY MEDICINE

Patient Name : Mr. SANJAYKUMAR JAGDISHBHAI VALAND Type : OPD  
Gender / Age : Male / 33 Years 6 Months 8 Days Request No. : 139019  
MR No / Bill No. : 23209096 / 241033415 Request Date : 08/07/2023 09:14 AM  
Consultant : Dr. Manish Mittal Collection Date : 08/07/2023 09:27 AM  
Location : OPD Approval Date : 08/07/2023 02:25 PM

**Fasting Plasma Glucose**

Test	Result	Units	Biological Ref. Range
<i>Fasting Plasma Glucose</i>			
Fasting Plasma Glucose	89	mg/dL	70 - 110
Post Prandial 2 Hr.Plasma Glucose	118	mg/dL	70 - 140

By Hexokinase method on RXL Dade Dimesion

----- End of Report -----

Dr. Rakesh Vaidya  
MD (Path). DCP.

Test Results are dependent on a number of variables & technical limitations. Hence, it is advised to correlate with clinical findings and other related investigations before any firm opinion is made. Recheck / Retest may be requested.



Patient Name : Mr. SANJAYKUMAR JAGDISHBHAI VALAND Type : OPD  
 Gender / Age : Male / 33 Years 6 Months 8 Days Request No. : 139019  
 MR No / Bill No. : 23209096 / 241033415 Request Date : 08/07/2023 09:14 AM  
 Consultant : Dr. Manish Mittal Collection Date : 08/07/2023 09:27 AM  
 Location : OPD Approval Date : 08/07/2023 02:37 PM

**HbA1c (Glycosylated Hb)**

Test	Result	Units	Biological Ref. Range
<b>HbA1c (Glycosylated Hb)</b>			
Glycosylated Hemoglobin (HbA1c)	5.2	%	
estimated Average Glucose (e AG) *	102.54	mg/dL	

**(Method:**

By Automated HPLC analyser on D-10 Biorad. NGSP Certified, US-FDA approved, Traceable to IFCC reference method.

\* Calculated valued for past 60 days, derived from HbA1c %, based on formula recommended by the A1c - Derived Average Glucose study from ADA and EASD funded The ADAG trial.

**Guidelines for Interpretation:**

Indicated Glycemic control of previous 2-3 months

HbA1c%	e AG (mg/dl)	Glycemic control
> 8	> 183	Action suggested...High risk of developing long-term complications. Action suggested, depends on individual patient circumstances
7 - 8	154 - 183	Good
< 7	< 154	Goal...Some danger of hypoglycemic reaction in type I Diabetics. Some Glucose intolerant individuals and Sub-Clinical diabetics may demonstrate (elevated) HbA1c in this area.
6 - 7	126 - 154	Near Normal
< 6	< 126	Nondiabetic level)

--- End of Report ---

Dr. Rakesh Vaidya  
MD (Path). DCP.





Patient Name : Mr. SANJAYKUMAR JAGDISHBHAI VALAND Type : OPD  
 Gender / Age : Male / 33 Years 6 Months 8 Days Request No. : 139019  
 MR No / Bill No. : 23209096 / 241033415 Request Date : 08/07/2023 09:14 AM  
 Consultant : Dr. Manish Mittal Collection Date : 08/07/2023 09:27 AM  
 Location : OPD Approval Date : 08/07/2023 02:37 PM

**Renal Function Test (RFT)**

Test	Result	Units	Biological Ref. Range
Urea (By Urease Kinetic method on RXL Dade Dimension)	17	mg/dL	10 - 45
Creatinine (By Modified Kinetic Jaffe Technique)	0.90	mg/dL	0.9 - 1.3
Estimate Glomerular Filtration rate (Ref. range : > 60 ml/min for adults between age group of 18 to 70 yrs. eGFR Calculated by IDMS Traceable MDRD Study equation. Reporting of eGFR can help facilitate early detection of CKD. By Modified Kinetic Jaffe Technique)	More than 60		
Uric acid (By Uricase / Catalase method on RXL Siemens)	6.7	mg/dL	3.4 - 7.2

--- End of Report ---

Dr. Rakesh Vaidya  
MD (Path), DCP.



Patient Name : Mr. SANJAYKUMAR JAGDISHBHAI VALAND Type : OPD  
 Gender / Age : Male / 33 Years 6 Months 8 Days Request No. : 139019  
 MR No / Bill No. : 23209096 / 241033415 Request Date : 08/07/2023 09:14 AM  
 Consultant : Dr. Manish Mittal Collection Date : 08/07/2023 09:27 AM  
 Location : OPD Approval Date : 08/07/2023 02:37 PM

**Thyroid Hormone Study**

Test	Result	Units	Biological Ref. Range
------	--------	-------	-----------------------

Triiodothyronine (T3)	1.36	ng/ml	
-----------------------	------	-------	--

(Done by 4th generation electrochemiluminescence based method on automated immunoassay / Cobas e 411.)

Reference interval (ng/ml)

1 - 3 days : 0.1 - 7.4  
 1-11 months : 0.1 - 2.45  
 1-5 years : 0.1 - 2.7  
 6-10 years : 0.9 - 2.4  
 11-15 years : 0.8 - 2.1  
 16-20 years : 0.8 - 2.1  
 Adults (20 - 50 years) : 0.7 - 2.0  
 Adults (> 50 years) : 0.4 - 1.8  
 Pregnancy (in last 5 months) : 1.2 - 2.5

(Reference : Tietz - Clinical guide to laboratory test, 4th edition ))

Thyroxine (T4)	7.00	mcg/dL	
----------------	------	--------	--

(Done by 4th generation electrochemiluminescence based method on automated immunoassay / Cobas e 411.)

Reference interval (mcg/dL)

1 - 3 days : 11.8 - 22.6  
 1 - 2 weeks : 9.8 - 16.6  
 1 - 4 months : 7.2 - 14.4  
 4 - 12 months : 7.8 - 16.5  
 1-5 years : 7.3 - 15.0  
 5 - 10 years : 6.4 - 13.3  
 10 - 20 years : 5.6 - 11.7  
 Adults / male : 4.6 - 10.5  
 Adults / female : 5.5 - 11.0  
 Adults (> 60 years) : 5.0 - 10.7

(Reference : Tietz - Clinical guide to laboratory test, 4th edition ))

Thyroid Stimulating Hormone (US-TSH)	1.41	microIU/ml	
--------------------------------------	------	------------	--

(Done by 4th generation electrochemiluminescence based method on automated immunoassay / Cobas e 411.)

Reference interval (microIU/ml)

Infants (1-4 days) : 1.0 - 39  
 2-20 weeks : 1.7 - 9.1  
 5 months - 20 years : 0.7 - 6.4  
 Adults (21 - 54 years) : 0.4 - 4.2  
 Adults (> 55 years) : 0.5 - 8.9  
 Pregnancy :  
 1st trimester : 0.3 - 4.5  
 2nd trimester : 0.5 - 4.6  
 3rd trimester : 0.8 - 6.2

(Reference : Tietz - Clinical guide to laboratory test, 4th edition ))

— End of Report —

Dr. Rakesh Vaidya  
MD (Path). DCP.



Patient Name : Mr. SANJAYKUMAR JAGDISHBHAI VALAND Type : OPD  
 Gender / Age : Male / 33 Years 6 Months 8 Days Request No. : 139019  
 MR No / Bill No. : 23209096 / 241033415 Request Date : 08/07/2023 09:14 AM  
 Consultant : Dr. Manish Mittal Collection Date : 08/07/2023 09:27 AM  
 Location : OPD Approval Date : 08/07/2023 02:25 PM

**Complete Lipid Profile**

Test	Result	Units	Biological Ref. Range
<b>Complete Lipid Profile</b>			
Appearance	Clear		
Triglycerides	71	mg/dL	1 - 150
<i>(By Lipase / Glycerol dehydrogenase on RXL Dade Dimension</i>			
<i>&lt; 150 Normal</i>			
<i>150-199 Borderline High</i>			
<i>200-499 High</i>			
<i>&gt; 499 Very High)</i>			
Total Cholesterol	147	mg/dL	1 - 200
<i>(By enzymatic colorimetric method on RXL Dade Dimension</i>			
<i>&lt;200 mg/dL - Desirable</i>			
<i>200-239 mg/dL - Borderline High</i>			
<i>&gt; 239 mg/dL - High)</i>			
HDL Cholesterol	52	mg/dL	40 - 60
<i>(By Direct homogenous technique, modified enzymatic non-immunological method on RXL Dade Dimension</i>			
<i>&lt; 40 Low</i>			
<i>&gt; 60 High)</i>			
Non HDL Cholesterol (calculated)	95	mg/dL	1 - 130
<i>(Non- HDL Cholesterol</i>			
<i>&lt; 130 Desirable</i>			
<i>139-159 Borderline High</i>			
<i>160-189 High</i>			
<i>&gt; 191 Very High)</i>			
LDL Cholesterol	81	mg/dL	1 - 100
<i>(By Direct homogenous technique, modified enzymatic non-immunological method on RXL Dade Dimension</i>			
<i>&lt; 100 Optimal</i>			
<i>100-129 Near / above optimal</i>			
<i>130-159 Borderline High</i>			
<i>160-189 High</i>			
<i>&gt; 189 Very High)</i>			
VLDL Cholesterol (calculated)	14.2	mg/dL	12 - 30
LDL Ch. / HDL Ch. Ratio	1.56		2.1 - 3.5
T. Ch./HDL Ch. Ratio	2.83		3.5 - 5
<i>(Recent NECP / ATP III Guidelines / Classification (mg/dl) :)</i>			

---- End of Report ----

Dr. Rakesh Vaidya  
MD (Path). DCP.



Patient Name : Mr. SANJAYKUMAR JAGDISHBHAI VALAND Type : OPD  
 Gender / Age : Male / 33 Years 6 Months 8 Days Request No. : 139019  
 MR No / Bill No. : 23209096 / 241033415 Request Date : 08/07/2023 09:14 AM  
 Consultant : Dr. Manish Mittal Collection Date : 08/07/2023 09:27 AM  
 Location : OPD Approval Date : 08/07/2023 02:24 PM

**Liver Function Test (LFT)**

Test	Result	Units	Biological Ref. Range
<b>Bilirubin</b>			
Bilirubin - Total	0.47	mg/dL	0 - 1
Bilirubin - Direct	0.12	mg/dL	0 - 0.3
Bilirubin - Indirect	0.35	mg/dL	0 - 0.7
<i>(By Diazotized sulfanilic acid on RXL Dade Dimension.)</i>			
Aspartate Aminotransferase (SGOT/AST)	18	U/L	15 - 40
<i>(By IFCC UV kinetic method on RXL Dade Dimension.)</i>			
Alanine Aminotransferase (SGPT/ALT)	43	U/L	16 - 63
<i>(By IFCC UV kinetic method on RXL Dade Dimension.)</i>			
Alkaline Phosphatase	63	U/L	53 - 128
<i>(BY PNPP AMP method on RXL Dade Dimension.)</i>			
Gamma Glutamyl Transferase (GGT)	38	U/L	15 - 85
<i>(By IFCC method on RXL Dade Dimension.)</i>			
<b>Total Protein</b>			
Total Proteins	7.07	gm/dL	6.4 - 8.2
Albumin	4.06	gm/dL	3.4 - 5
Globulin	3.01	gm/dL	3 - 3.2
A : G Ratio	1.35		1.1 - 1.6
<i>(By Biuret endpoint and Bromocresol purple method on RXL Dade Dimension.)</i>			

Test Results are dependent on a number of variables & technical limitations. Hence, it is advised to correlate with clinical findings. Any other related investigations before any firm opinion is made. Recheck / repeat may be requested.

--- End of Report ---

Dr. Rakesh Vaidya  
MD (Path). DCP.



Patient Name : Mr. SANJAYKUMAR JAGDISHBHAI VALAND Type : OPD  
 Gender / Age : Male / 33 Years 6 Months 8 Days Request No. : 139019  
 MR No / Bill No. : 23209096 / 241033415 Request Date : 08/07/2023 09:14 AM  
 Consultant : Dr. Manish Mittal Collection Date : 08/07/2023 09:27 AM  
 Location : OPD Approval Date : 08/07/2023 03:02 PM

**Urine routine analysis (Auto)**

Test	Result	Units	Biological Ref. Range
<b>Physical Examination</b>			
Quantity	30	mL	
Colour	Pale Yellow		
Appearance	Clear		
<b>Chemical Examination (By Reagent strip method)</b>			
pH	6.0		
Specific Gravity	<=1.005		
Protein	Negative	gm/dL	0 - 5
Glucose	Negative	mg/dL	0 - 5
Ketones	Negative		0 - 5
Bilirubin	Negative		Negative
Urobilinogen	Negative		Negative (upto 1)
Blood	Negative		Negative
Leucocytes	Negative		Negative
Nitrite	Negative		Negative
<b>Microscopic Examination (by Microscopy after Centrifugation at 2000 rpm for 10 min or on fully automated Sysmex urine sedimentation analyzer UF4000)</b>			
Red Blood Cells	0 - 1	/hpf	0 - 2
Leucocytes	0 - 1	/hpf	0 - 5
Epithelial Cells	0 - 1	/hpf	0 - 5
Casts	Nil	/lpf	Nil
Crystals	Nil	/hpf	Nil
Mucus	Absent	/hpf	Absent
Organism	Absent		

--- End of Report ---

Dr. Ameet Soni  
MD (Path)



**BHAILAL AMIN**  
GENERAL HOSPITAL

📍 Bhaialal Amin Marg, Gorwa, Vadodara, Gujarat 390003.

🌐 www.baghospital.com | 📞 0265-677 6222, 255 6222 | Follow us : 📱

**DEPARTMENT OF DIAGNOSTIC RADIOLOGY**

Patient No. : 23209096      Report Date : 08/07/2023  
Request No. : 190070867      08/07/2023 9.14 AM  
Patient Name : **Mr. SANJAYKUMAR JAGDISHBHAI VALAND**  
Gender / Age : Male / 33 Years 6 Months 8 Days

**ADVANCED DIGITAL SOLUTIONS**

- Computer Radiography
- Ultra Sensitive Colour Doppler
- Ultra High Resolution Sonography
- Multi-Detector CT Scan
- Mammography
- Interventional Radiology
- Digital Subtraction Angiography
- Foetal Echocardiography
- Echocardiography

**X-Ray Chest AP**

Both lung fields are clear.  
Both costophrenic sinuses appear clear.  
Heart size is normal.  
Hilar shadows show no obvious abnormality.  
Aorta is normal.

• ULTRA SONOGRAPHY CANNOT DETECT ALL ABNORMALITIES  
 • NOT VALID FOR MEDICO-LEGAL PURPOSES  
 • CLINICAL CORRELATION RECOMMENDED

*Prerna C Hasani*

**Dr. Prerna C Hasani, MD**  
Consultant Radiologist





**DEPARTMENT OF DIAGNOSTIC RADIOLOGY**

- Computer Radiography
- Ultra Sensitive Colour Doppler
- Ultra High Resolution Sonography
- Multi-Detector CT Scan
- Mammography
- Interventional Radiology
- Digital Subtraction Angiography
- Foetal Echocardiography
- Echocardiography

Patient No. : 23209096                      Report Date : 08/07/2023  
Request No. : 190070864      08/07/2023 9.14 AM  
Patient Name : Mr. SANJAYKUMAR JAGDISHBHAI VALAND  
Gender / Age : Male / 33 Years 6 Months 8 Days

**USG : Screening for Abdomen (excluding Pelvis) Or Upper Abdomen**

Liver is normal in size and echopattern. No mass lesion identified. The hepatic veins are clear and patent. PV patent. No dilated IHBR.  
Gall bladder is well distended and shows no obvious abnormality. Common bile duct measures 4 mm in diameter.  
Pancreas shows no obvious abnormality. Tail obscured.  
Spleen is normal size and echopattern.

Both kidneys are normal in shape and position. Normal echogenicity and cortico medullary differentiation is noted. No hydronephrosis or mass lesion seen.

	RIGHT	LEFT
Renal length :	86 mm.	104 mm.
A.P. :	43 mm.	47 mm.

Prostate appears normal in size and volume is ~ 9-10 cc.  
Urinary bladder is well distended and appears normal.  
No ascites.

**COMMENT:**

**No obvious abnormality seen.**

*Kindly correlate clinically*

\* ULTRA SONOGRAPHY CANNOT DETECT ALL ABNORMALITIES  
 \* NOT VALID FOR MEDICO-LEGAL PURPOSES  
 \* CLINICAL CORRELATION RECOMMENDED

*Priyanka*

**Dr. Priyanka Patel, MD**  
Consultant Radiologist



Patient No. : 23209096 Report Date : 08/07/2023  
Request No. : 190070901 08/07/2023 9.14 AM  
Patient Name : Mr. SANJAYKUMAR JAGDISHBHAI VALAND  
Gender / Age : Male / 33 Years 6 Months 8 Days

### Echo Color Doppler

MITRAL VALVE : NORMAL, NO MR, NO MS  
AORTIC VALVE : NORMAL, NO AR, NO AS  
TRICUSPID VALVE : NORMAL, NO TR, NO PAH  
PULMONARY VALVE : NORMAL  
LEFT ATRIUM : NORMAL  
AORTA : NORMAL  
LEFT VENTRICLE : NORMAL LV SIZE AND SYSTOLIC FUNCTION LVEF -- 65%, NO  
RESTING REGIONAL WALL MOTION ABNORMALITY  
RIGHT ATRIUM : NORMAL  
RIGHT VENTRICLE : NORMAL  
I.V.S. : INTACT  
I.A.S. : INTACT  
PULMONARY ARTERY : NORMAL  
PERICARDIUM : NORMAL  
COLOUR/DOPPLER FLOW MAPPING : NO MR, NO AR // TR, NO PAH

### FINAL CONCLUSION:

1. NORMAL SIZED ALL CARDIAC CHAMBERS, NO LVH
2. NORMAL LV SYSTOLIC FUNCTION, LVEF -- 65%
3. NO RESTING REGIONAL WALL MOTION ABNORMALITY
4. NORMAL DIASTOLIC FUNCTION
5. NORMAL RIGHT HEART SIZE AND RV PRESSURES
6. NORMAL CARDIAC VALVES, NO MITRAL // AORTIC STENOSIS
7. NO PERICARDIAL EFFUSION, CLOT OR VEGETATION SEEN, SR+.

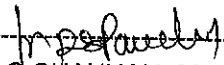
  
Dr. V.C. CHAUHAN, M.D., CARD.



Name Sanjaykumar J valand -  
Patient ID Ecu23209096

08.07.2023 10:03:18  
Standard 12-lead

Date of birth -  
Gender Male  
Height -  
Weight -  
Ethnicity Undefined  
Facemaker Unknown

HR 81 bpm  
P axis 50°  
QRS axis 60°  
T axis 6°

RR 745 ms  
PR 110 ms  
QRS 155 ms  
QT 101 ms  
QTcB 342 ms  
QTcB 396 ms

Sinus rhythm  
Normal electrical axis  
Nonspecific T abnormality  
Nonspecific ST abnormality (depression)  
Borderline ECG

Unconfirmed report

Indication  
Remark

Borderline

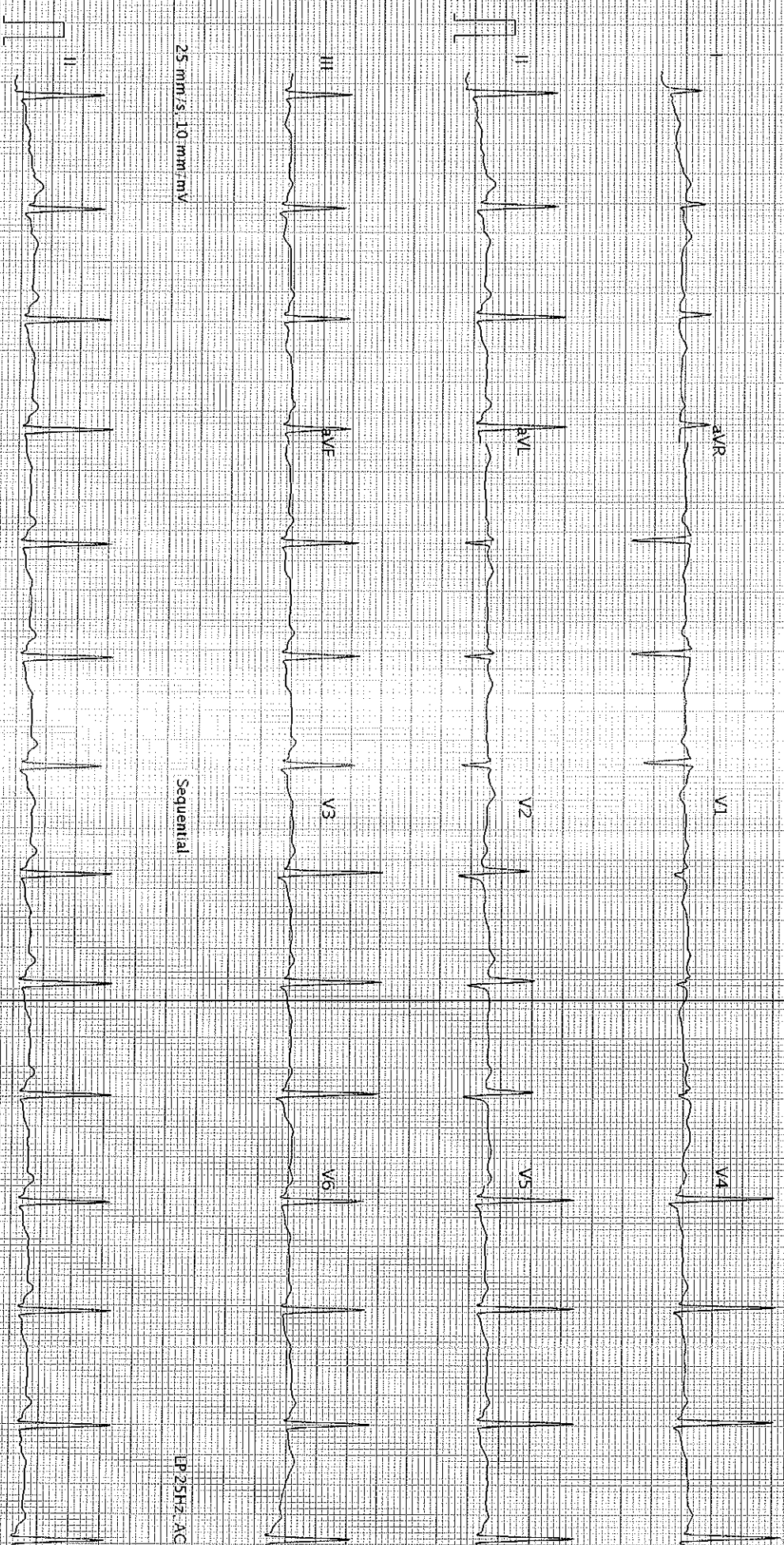

25 mm/s, 10 mm/mV

Sequential

LP 25Hz, AC 50Hz

25 mm/s, 10 mm/mV

LP 25Hz, AC 50Hz

AT 102 G2 L 2.0 (10880, 011030)

Printed on 08.07.2023 10:03:30

Page 1 of 1

SCHILLER

Patt.No:2.157048M 680023

680023