



HEALTH CHECK-UP SUMMARY

Name: Litu Vadher

Date: 24/06/2023

Email ID:

Sex: F Age: 36 Years

Remarks:

Under-weight

Normal

Over-weight

i> BMI

Height (in Cm): 145 Weight (in Kg): 60 BMI: 28.5

ii> Blood Pressure & Pulse

110/70 mm/hg
82/min.

If high or low, whether the person is on medication: YES / NO

iii> Blood Tests & Lung Function Remarks

RS
CVS
CNS }

If abnormal, whether the person is on medication: YES / NO

iv> Eye Test Remarks

Eye Test: R/GIG L/GIG
Color Vision: 3

v> Heart Disease

Whether any specific heart ailment detected (ECG findings):
Normal

vi> Any other problems needing attention / Overall Assessment:

NO

Revival Diagnostic
401, Aqua Corridor,
E/S. Star Bazar, Surat-395009
Mo. 91062-28601
Signature of the Doctor

Dr. Chirag Patel
M.B.P.S. G-49432

Good

Laboratory Test Result are Subject to technical limitation and should be clinically correlate for final diagnosis

4th Floor, Aqua Corridor, Hazira Road, Adajan Pal, Surat-395009.

0261 2747788, 9825947712 revivaldiagnostics.surat@gmail.com www.revivaldiagnostics.com

This medical report is not intended for medico-legal purposes.



NAME: Lilu Vadher SEX: F
BIRTHDATE: 05/07/1986 AGE: 36

DEPARTMENT OF OPHTHALMOLOGY

EYE TEST:

1. VISION:

RIGHT EYE - 6/6

LEFT EYE - 6/6

2. COLOR VISION:

RIGHT EYE - Ⓟ

LEFT EYE - Ⓟ

3. FUNDUS:

RIGHT EYE - Ⓟ

LEFT EYE - Ⓟ

REMARKS:

Ⓟ Vadher

Revival Diagnostic
401 Aqua Corridor,
P/s. Star Bazar, Surat-395009
Mo: 91062-28601
Ophthalmologist/Optomtrist

Laboratory Test Result are Subject to technical limitation and should be clinically correlate for final diagnosis



Dental Assessment Form

NAME
AGE

Lilu Vadher
36

DATE
SEX

24/06/2023
F

* CHIEF COMPLAINT

- A CLINICAL FEATURES :- (2)
- 1 CAVIES :-
2 MISSING TOOTH :- } 250
3 MALOCCLUSION :-
4 FILLING :-
- B DIAGNOSIS :- sound
- C PERSONAL HISTORY :- Hygienic
- D PROVISIONAL D/G :- (2)
- E MEDICAL HISTORY :- RCT
- F FINAL D/G :- (2)
- G TREATMENT PLAN :- 250

CLINT SIGN

(2) Guad

Revival Diagnostic
DOCTOR SIGN
401, Adajan Pal, Surat,
B/s. Star Bazar, Surat-395009
Mo. 91062-28601

Laboratory Test Result are Subject to technical limitation and should be clinically correlate for final diagnosis



Name	LILU P VADHER	Age/Gender	36Yrs/Female
Reg No.	6554/23	Receipt No	3232
Referred By	Bank of Baroda (BOB) - MEDI WHEEL(PKG10000241)	Mode of Payment	CREDIT
Collection Type	CENTER	Collection DateTime	24-Jun-2023 08:26 AM

BLOOD GROUP - 24062314 Released at 24-Jun-2023 11:56 AM

Parameter	Result	Biological Ref.Range	Method
-Blood Group	"A"		
-Rh Factor	POSITIVE		

CBC - 24062312 Released at 24-Jun-2023 12:17 PM

Parameter	Result	Biological Ref.Range	Method
-Haemoglobin	9.3 gm/dL	L (12 - 16 gm/dL)	Auto
-RBC Count	4.37 mill/cumm	(4.2 - 5.4 mill/cumm)	Auto
-Total WBC Count	5000 /cumm	(4000 - 10000 /cumm)	Auto
-Platelet Count	4.34 lakh/cumm	(1.5 - 4.5 lakh/cumm)	Auto

Blood Indices

-HCT	30.6 %	L (40 - 55 %)	Auto
-MCV	70.1 fl	L (80 - 92 fl)	Auto
-MCH	21.3 pg	L (27 - 31 pg)	Auto
-MCHC	30.3 gm/dL	L (32 - 36 gm/dL)	Auto
-RDW	14.0 %	(11 - 15 %)	Auto

Diff WBC Count

-Polymorphs	52 %	(40 - 80 %)	Microscopically
-Lymphocytes	41 %	H (20 - 40 %)	Microscopically
-Eosinophils	05 %	(1 - 6 %)	Microscopically
-Monocytes	02 %	(2 - 7 %)	Microscopically
-Basophils	00 %	(0 - 1 %)	Microscopically
-PLATELET ON SMEAR	Adequate		Microscopically
-MALARIAL PARASITES	Malarial Parasites Not Detected		Microscopically

[Test performed on Fully Automated Hematology Analyzer ERBA H-360]

Revival Diagnostics
401-Aqua Corridor,
Beside Star Bazar, Adajan,
Surat-395009. Mo. 9825947712

Sg

Dr. Shivangi Gandhi
M.B.B.S, M.D (Pathology)

Laboratory Test Result are Subject to technical limitation and should be clinically correlate for final diagnosis

📍 4th Floor, Aqua Corridor, Hazira Road, Adajan Pal, Surat-395009.

☎ 0261 2747788, 9825947712 ✉ revivaldiagnostics.surat@gmail.com 🌐 www.revivaldiagnostics.com

This medical report is not intended for medico-legal purposes.



Name	LILU P VADHER	Age/Gender	36Yrs/Female
Reg No.	6554/23	Receipt No	3232
Referred By	Bank of Baroda (BOB) - MEDI WHEEL(PKG10000241)	Mode of Payment	CREDIT
Collection Type	CENTER	Collection DateTime	24-Jun-2023 08:26 AM

ESR - 24062312 Released at 24-Jun-2023 12:41 PM

Parameter	Result	Biological Ref.Range	Method
-E.S.R	14 mm/hr	(3 - 15 mm/hr)	



REVIVAL DIAGNOSTICS

Revival Diagnostics
401-Aqua Corridor,
Beside Star Bazar, Adajan,
Surat-395009. Mo. 9825947712

Dr. Shivangi Gandhi
M.B.B.S, M.D (Pathology)

Laboratory Test Result are Subject to technical limitation and should be clinically correlate for final diagnosis



Name	LILU P VADHER	Age/Gender	36Yrs/Female
Reg No.	6554/23	Receipt No	3232
Referred By	Bank of Baroda (BOB) - MEDI WHEEL(PKG10000241)	Mode of Payment	CREDIT
Collection Type	CENTER	Collection DateTime	24-Jun-2023 08:26 AM

FBS & PPBS - 24062313 Released at 24-Jun-2023 01:28 PM

Parameter	Result	Biological Ref.Range	Method
-Fasting Blood Sugar (FBS)	87 mg/dL	70-100 mg/dl Impaired Tolerance:100-125 Diabetes Mellitus:>=126 (On more than one occasion) (American diabetes association guidelines 2022)	
-Fasting Urine Sugar	Absent		
-Fasting Urine Acetone	Absent		
-PPBS	115 mg/dL	(90 - 140 mg/dL)	
-PP2BS URINE SUGAR	Absent		
-PP2BS URINE ACETONE	Absent		

HBA1C - 24062312 Released at 24-Jun-2023 12:34 PM

Parameter	Result	Biological Ref.Range	Method
-HBA1C	5.3 %	HbA1C Degree of Glucose Control <5.6 % Non Diabetics 5.7 - 6.4 % Prediabetics > =6.5 % Diabetics (REF:Wallace, 11th Edition) REMARKS: 6 - 7 % Excellent Control 7 - 8 % Good Control 8 - 10 % Unsatisfactory Control >10 % Poor Control	Boronate Affinity
-Method[]		High Performance Liquid Chromatography (HPLC)	

Sg

Revival Diagnostics

401-Aqua Corridor,

Beside Star Bazar, Adajan,

Surat-395009. Mo. 9825947712

Laboratory Test Result are Subject to technical limitation and should be clinically correlate for final diagnosis

Dr. Shivangi Gandhi
M.B.B.S, M.D (Pathology)

4th Floor, Aqua Corridor, Hazira Road, Adajan Pal, Surat-395009.

☎ 0261 2747788, 9825947712 ✉ revivaldiagnostics.surat@gmail.com 🌐 www.revivaldiagnostics.com

This medical report is not intended for medico-legal purposes.



Name	LILU P VADHER	Age/Gender	36Yrs/Female
Reg No.	6554/23	Receipt No	3232
Referred By	Bank of Baroda (BOB) - MEDI WHEEL(PKG1000241)	Mode of Payment	CREDIT
Collection Type	CENTER	Collection DateTime	24-Jun-2023 08:26 AM

LIVER FUNCTION TEST (LFT) - 24062314 Released at 24-Jun-2023 12:34 PM

Parameter	Result	Biological Ref.Range	Method
-Serum Total Bilirubin	0.3 mg/dL	(0 - 1.3 mg/dL)	Diazo
-Serum Direct Bilirubin	0.1 mg/dL	(0 - 0.4 mg/dL)	Diazo
-Serum InDirect Bilirubin	0.2 mg/dL	(0.1 - 1.3 mg/dL)	Calculated
-Total Protein (TP)	6.4 gm/dL	(6.4 - 8.3 gm/dL)	Biuret
-Albumin (ALB)	4.0 gm/dL	(3.5 - 5.2 gm/dL)	BCG
-Globulin	2.4 gm/dL	(2.3 - 3.6 gm/dL)	Calculated
-A/G Ratio	1.67 gm/dL	(1 - 2.3 gm/dL)	Calculated
-SGPT(ALT)	12 U/L	(5 - 45 U/L)	IFCC, Kinetic without Pyridoxal Phosphate
-SGOT (AST)	19 U/L	(0 - 35 U/L)	IFCC, Without Pyridoxal Phosphate
-Alkaline Phosph.	57 U/L	(42 - 128 U/L)	ALP-AMP
-GGT	17 U/L	(5 - 50 U/L)	Glupa-C

[Test performed on Fully Automated Biochemistry Analyzer ERBA EM200]

Revival Diagnostics

401-Aqua Corridor,
Beside Star Bazar, Adajan,
Surat-395009. Mo. 9825947712

Dr. Shivangi Gandhi
M.B.B.S, M.D (Pathology)

Laboratory Test Result are Subject to technical limitation and should be clinically correlate for final diagnosis



Name	LILU P VADHER	Age/Gender	36Yrs/Female
Reg No.	6554/23	Receipt No	3232
Referred By	Bank of Baroda (BOB) - MEDI WHEEL(PKG10000241)	Mode of Payment	CREDIT
Collection Type	CENTER	Collection DateTime	24-Jun-2023 08:26 AM

Creatinine - 24062314 Released at 24-Jun-2023 12:34 PM

Parameter	Result	Biological Ref.Range	Method
-Creatinine	0.6 mg/dL	(0.6 - 1.14 mg/dL)	ENZYMATIC

BUN - 24062314 Released at 24-Jun-2023 12:10 PM

Parameter	Result	Biological Ref.Range	Method
-Blood Urea Nitrogen (BUN)	10 mg/dL	(6 - 20 mg/dL)	Calculated

Uric Acid - 24062311 Released at 24-Jun-2023 12:34 PM

Parameter	Result	Biological Ref.Range	Method
-Uric Acid	4.8 mg/dL	(3.5 - 7.2 mg/dL)	Uricase-POD

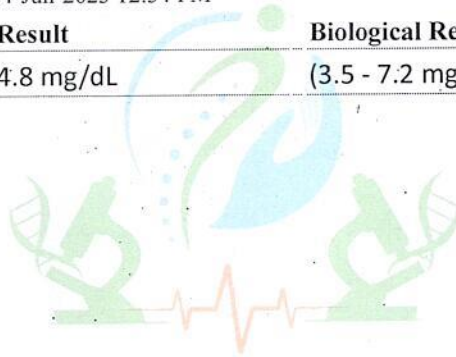

Revival Diagnostics

401-Aqua Corridor,
Beside Star Bazar, Adajan,
Surat-395009. Mo. 9825947712

Sg.

Dr. Shivangi Gandhi
M.B.B.S, M.D (Pathology)

Laboratory Test Result are Subject to technical limitation and should be clinically correlate for final diagnosis

4th Floor, Aqua Corridor, Hazira Road, Adajan Pal, Surat-395009.

0261 2747788, 9825947712 revivaldiagnostics.surat@gmail.com www.revivaldiagnostics.com

This medical report is not intended for medico-legal purposes.



Name	LILU P VADHER	Age/Gender	36Yrs/Female
Reg No.	6554/23	Receipt No	3232
Referred By	Bank of Baroda (BOB) - MEDI WHEEL(PKG10000241)	Mode of Payment	CREDIT
Collection Type	CENTER	Collection DateTime	24-Jun-2023 08:26 AM

Lipid Profile - 24062314 Released at 24-Jun-2023 12:34 PM

Parameter	Result	Biological Ref.Range	Method
-Serum Cholesterol	194 mg/dL	Desirable < 200 mg/dl Borderline High : 200-239 mg/dl High : > 240 mg/dl	CHOD-PAP
-Serum Triglyceride	155 mg/dL	Normal < 150 mg/dl Borderline High : 150 - 199 mg/dl High : 200 - 499 mg/dl Very High : 500 mg/dl	GPO-POD Method
-Serum HDLD(Direct)	40 mg/dL	Normal : > 55 mg/dl Borderline : 35-55 mg/dl Undesirable: < 35 mg/dl	PVS-PEGME Precipitation with CHOD-POD
-Serum VLDL	31 mg/dL	H (5 - 30 mg/dL)	Calculated
-Serum LDL(Direct)	123 mg/dL	Optimal:< 100 mg/dl Above Optimal : 100- 129 mg/dl Borderline High : 130-159 mg/dl High : > 160-189mg/dl Very High : >190 mg/dl	Calculated
-Chol/HDL	4.85	Low risk: <3.8 Medium Risk: 3.8 to 5.9 High Risk: > 6	Calculated
-LDL/Chol	1.58	Low risk: <3.55 Medium Risk: 3.55 to 4.0 High Risk: > 6	Calculated

[Test performed on Fully Automated Biochemistry Analyzer ERBA EM200]

Revival Diagnostics
401-Aqua Corridor,
Beside Star Bazar, Adajan,
Surat-395009. Mo. 9825947712

Sg

Dr. Shivangi Gandhi
M.B.B.S, M.D (Pathology)

Laboratory Test Result are Subject to technical limitation and should be clinically correlate for final diagnosis



Name	LILU P VADHER	Age/Gender	36Yrs/Female
Reg No.	6554/23	Receipt No	3232
Referred By	Bank of Baroda (BOB) - MEDI WHEEL(PKG10000241)	Mode of Payment	CREDIT
Collection Type	CENTER	Collection DateTime	24-Jun-2023 08:26 AM

Urine Routine & Micro Examination - 24062316 Released at 24-Jun-2023 12:50 PM

Parameter	Result	Biological Ref.Range	Method
<u>Physical Examination</u>			
-Quantity	20		Manual
-Colour	Pale Yellow	Pale Yellow	Manual
-Appearance	Clear	Clear	Manual
-Reaction (pH)	Acidic		Dipstick
-Specific Gravity	1.025		Dipstick
<u>Chemical Examination</u>			
-Proteins.	Absent		Dipstick
-Sugar	Absent		Dipstick
-Acetone.	Absent		Dipstick
-Bile Salts	Absent	Absent	Dipstick
-Bile Pigments	Absent	Absent	Dipstick
-Occult Blood Test (OBT).	Negative		Dipstick
<u>Microscopic Examination</u>			
-Pus Cells	Occasional		Microscopically
-Red Blood Cells	Absent		Microscopically
-Epithelial Cells	1-2		Microscopically
-Bacteria.	Absent		Microscopically
-Crystals	Absent	Absent	Microscopically
-Others	NIL	Absent	Microscopic Examination

Revival Diagnostics
401-Aqua Corridor,
Beside Star Bazar, Adajan,
Surat-395009. Mo. 9825947712

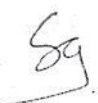
Dr. Shivangi Gandhi
M.B.B.S, M.D (Pathology)

Laboratory Test Result are Subject to technical limitation and should be clinically correlate for final diagnosis

📍 4th Floor, Aqua Corridor, Hazira Road, Adajan Pal, Surat-395009.

☎ 0261 2747788, 9825947712 ✉ revivaldiagnostics.surat@gmail.com 🌐 www.revivaldiagnostics.com

This medical report is not intended for medico-legal purposes.



Name	LILU P VADHER	Age/Gender	36Yrs/Female
Reg No.	6554/23	Receipt No	3232
Referred By	Bank of Baroda (BOB) - MEDI WHEEL(PKG10000241)	Mode of Payment	CREDIT
Collection Type	CENTER	Collection DateTime	24-Jun-2023 08:26 AM

Total T3 T4 TSH - 24062314 Released at 24-Jun-2023 12:53 PM

Parameter	Result	Biological Ref.Range	Method
-Total T3	1.18 ng/ml	(0.87 - 1.78 ng/ml)	Fluorescence Enzyme Immunoassay
-Total T4	8.88 ug/dl	(4.6 - 11 ug/dl)	Fluorescence Enzyme Immunoassay
-TSH	3.15 uIU/ml	0.50 - 5.50 uIU/ml 5.5 to 15 ul U/ml - Suggested Clinical co-relation or Repeat test with new sample as physiological factors can give falsley high TSH Above 15uIU/ml Hypothyroid PREGNANT WOMEN normal ranges for TSH: 1st Trimester : 0.0878 - 2.8293 uIU/ml 2nd Trimester : 0.1998 - 2.7915 uIU/ml 3rd Trimester : 0.307 - 2.9028 uIU/ml Ref: TIETZ Fundamentals of Clinical Chemistry	Fluorescence Enzyme Immunoassay

[Test performed on Fully Automated Immunology Analyzer Maglumi-600]

Revival Diagnostics
401-Aqua Corridor,
Beside Star Bazar, Adajan,
Surat-395009. Mo. 9825947712

Sg
Dr. Shivangi Gandhi
M.B.B.S, M.D (Pathology)

Laboratory Test Result are Subject to technical limitation and should be clinically correlate for final diagnosis

ID: 20230624083318 Name: Iliu

25mm/s 0.5-35Hz AC: off 10mm/mv

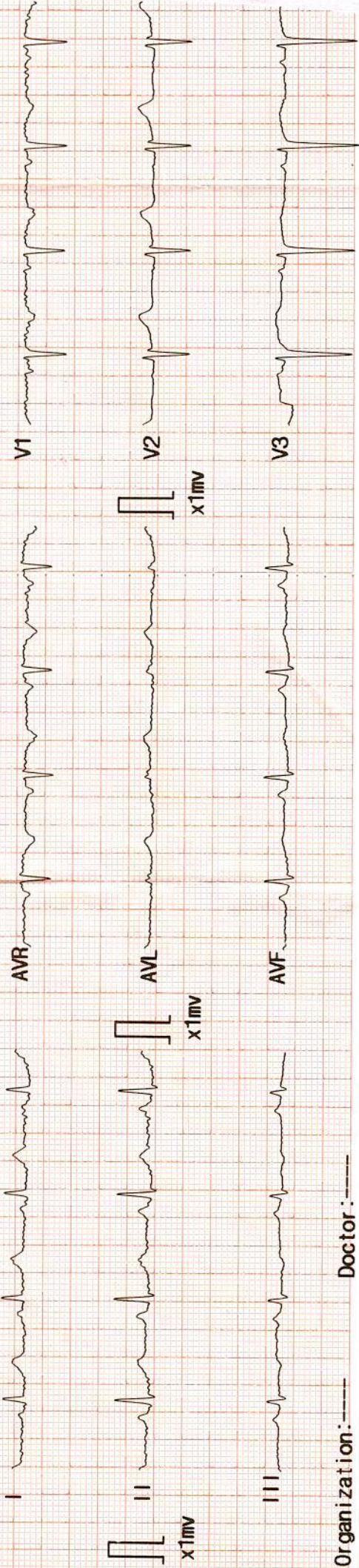

Organization: ----- Doctor: -----

ID : 20230624083318

Name : Iliu

Sex : Female

Age : 36

HR : 78 bpm

R-R : 740 ms

P-R : 153 ms

QRS : 76 ms

QT/QTc : 392/448 ms

P/QRS/T : 55/ 37/ 29 ° Reference Report Confirmed by: _____

RV5/SV1 : 0.690/-0.641 mV

RV5+SV1 : 0.049 mV

QTcF : 0.529

001: Sinus Rhythm
171: Normal ECG

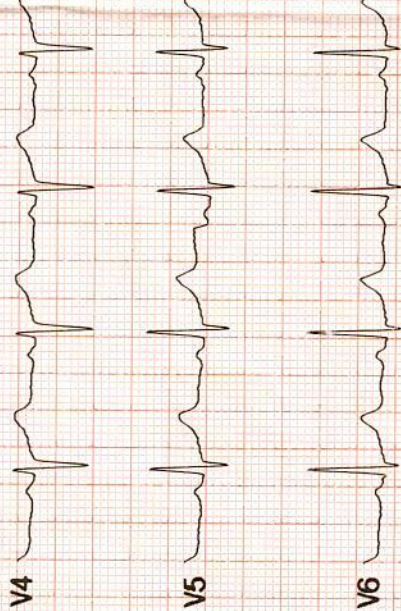

Handwritten signature

Revival Diagnostics

401-Aqua Corridor,

Beside Star Bazar, Adajan,

Surat-395009. Mo. 9825947712

DR. ADITYA S. BORA

MBBS, DNB, PGDCC

PHYSICIAN & CLINICAL CARDIOLOGIST

G-54906

REVIVAL DIAGNOSTICS



Name	LILU P VADHER	Age/Gender	36Yrs/Female
Reg No.	6554/23	Receipt No	3232
Referred By	Bank of Baroda (BOB) - MEDI WHEEL(PKG10000241)	Mode of Payment	CREDIT
Collection Type	CENTER	Collection DateTime	24-Jun-2023 08:26 AM

ECG

1. The rhythm is sinus.
2. Heart rate is 78 beats per minute.
3. Normal P,QRS,T wave axis.
4. Normal PR,QRS,Q.T. Duration.
5. No pathological q wave or ST-T changes seen.
6. No evidence of chamber hypertrophy or enlargement seen.

IMPRESSION : ECG WITHIN NORMAL LIMITS

Revival Diagnostics
401-Aqua Corridor,
Beside Star Bazar, Adajan,
Surat-395009. Mo. 9825947712

DR. ADITYA S. BORA
MBBS, DNB
PHYSICIAN & CLINICAL CARDIOLOGIST
G-54906

REVIVAL DIAGNOSTICS

Laboratory Test Result are Subject to technical limitation and should be clinically correlate for final diagnosis

📍 4th Floor, Aqua Corridor, Hazira Road, Adajan Pal, Surat-395009.

☎ 0261 2747788, 9825947712 ✉ revivaldiagnostics.surat@gmail.com 🌐 www.revivaldiagnostics.com

This medical report is not intended for medico-legal purposes.

Summary

REVIVAL DIAGNOSTIC
4TH FLOOR AQUA CORRIDORE , NEAR STAR BAZAR, ADAJAN -395009, SURAT
 293/LILU P VADHER 36 Yrs/Female 60 Kg/145 Cms
 Date: 24-Jun-2023 09:38:53 AM
 Ref.By : MEDI WHEEL



Protocol : BRUCE
 History : NIL

Medication : NIL
 Objective : FOR TESTING PURPOSE ONLY.

Stage	StageTime (Min:Sec)	PhaseTime (Min:Sec)	Speed (kmph)	Grade (%)	METS	H.R. (bpm)	B.P. (mmHg)	R.P.P. x100	PVC	Comments
Supine					1.0	88	110/80	96	-	
Standing					1.0	49	110/80	53	-	
HV					1.0	81	110/80	89	-	
ExStart					1.0	88	110/80	96	-	
Stage 1	3:00	3:01	2.7	10.0	4.6	133	110/80	146	-	
Stage 2	3:00	6:01	4.0	12.0	7.0	155	130/80	201	-	
PeakEx	0:11	6:12	5.5	14.0	7.2	160	130/80	208	-	
Recovery	1:00		0.0	0.0	1.1	129	130/80	167	-	
Recovery	2:00		0.0	0.0	1.0	106	130/70	137	-	
Recovery	3:00		0.0	0.0	1.0	110	130/70	143	-	
Recovery	3:13		0.0	0.0	1.0	109	120/70	130	-	

Findings :

Exercise Time : 6:12 minutes
 Max HR attained : 160 bpm 87% of Max Predictable HR 184
 Max BP : 130/80(mmHg)
 WorkLoad attained : 7.2 (Fair Effort Tolerance)
 No significant ST segment changes noted during exercise or recovery.
 No Angina/Arrhythmia/S3/murmur
 Final Impression : Test is negative for inducible ischaemia.

Dr. Aditya S Bora

Advice/Comments:

DR. ADITYA S BORA
 MBBS, DNB, PGCC
 PHYSICIAN & CLINICAL CARDIOLOGIST
G-54906

Revival Diagnostics
 401-Aqua Corridor,
 Beside Star Bazar, Adajan,
 Surat-395009. Mo. 9825947712

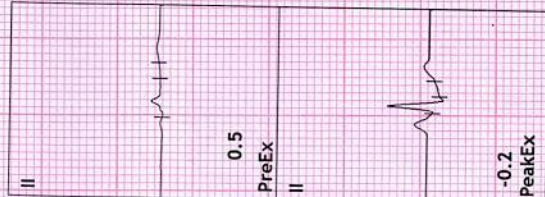
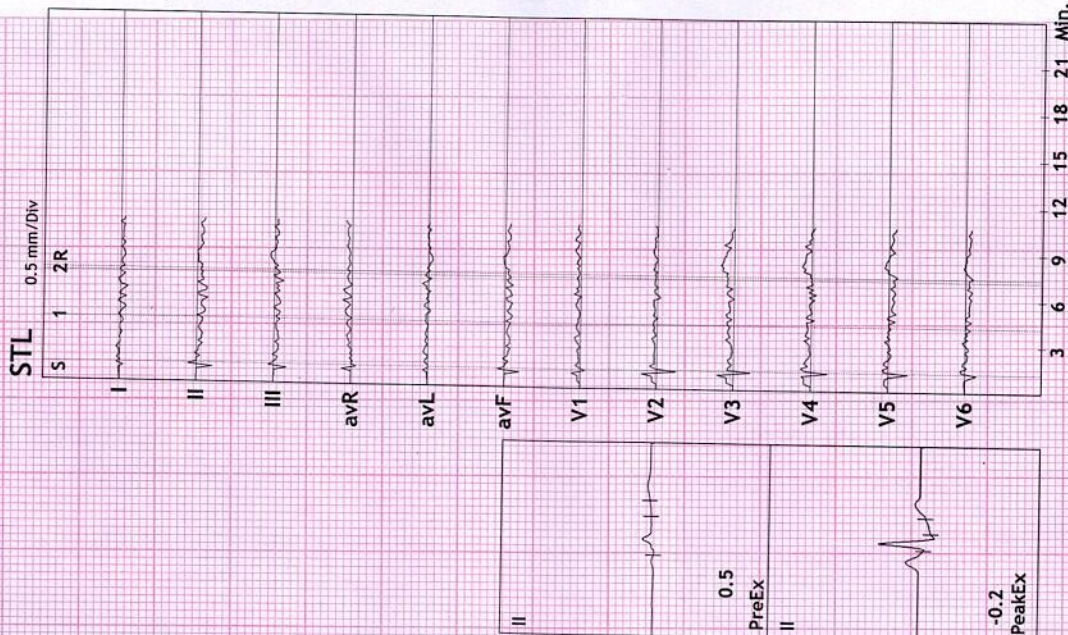

REVIVAL DIAGNOSTIC

4TH FLOOR AQUA CORRIDORE , NEAR STAR BAZAR, ADAJAN -395009, SURAT

293/LILU P VADHER
36 Yrs/Female
60 Kg/145 Cms

HR: 86 bpm
METS: 1.0
BP: 110/80

MPHR: 46% of 184
Speed: 0.0 kmph
Grade: 0.0%

12 Lead + Comparison

Raw ECG
BRUCE
(1.0-100)HZ

Ex Time 00:33
BLC :On
Notch :On

SUPINE
10.0 mm/mV
25 mm/Sec.



REVIVAL DIAGNOSTIC

4TH FLOOR AQUA CORRIDORE ,NEAR STAR BAZAR, ADAJAN -395009,SURAT

293/LILU P VADHER
36 Yrs/Female
60 Kg/145 Cms

Date: 24-Jun-2023 09:38:53 AM

HR: 82 bpm
METS: 1.0
BP: 110/80

MPHR: 44% of 184
Speed: 0.0 kmph
Grade: 0.0%

12 Lead + Comparison

Raw ECG
BRUCE
(1.0-100)Hz

Ex Time 00:45
BLC :On
Notch :On

STANDING
10.0 mm/mV
25 mm/Sec.

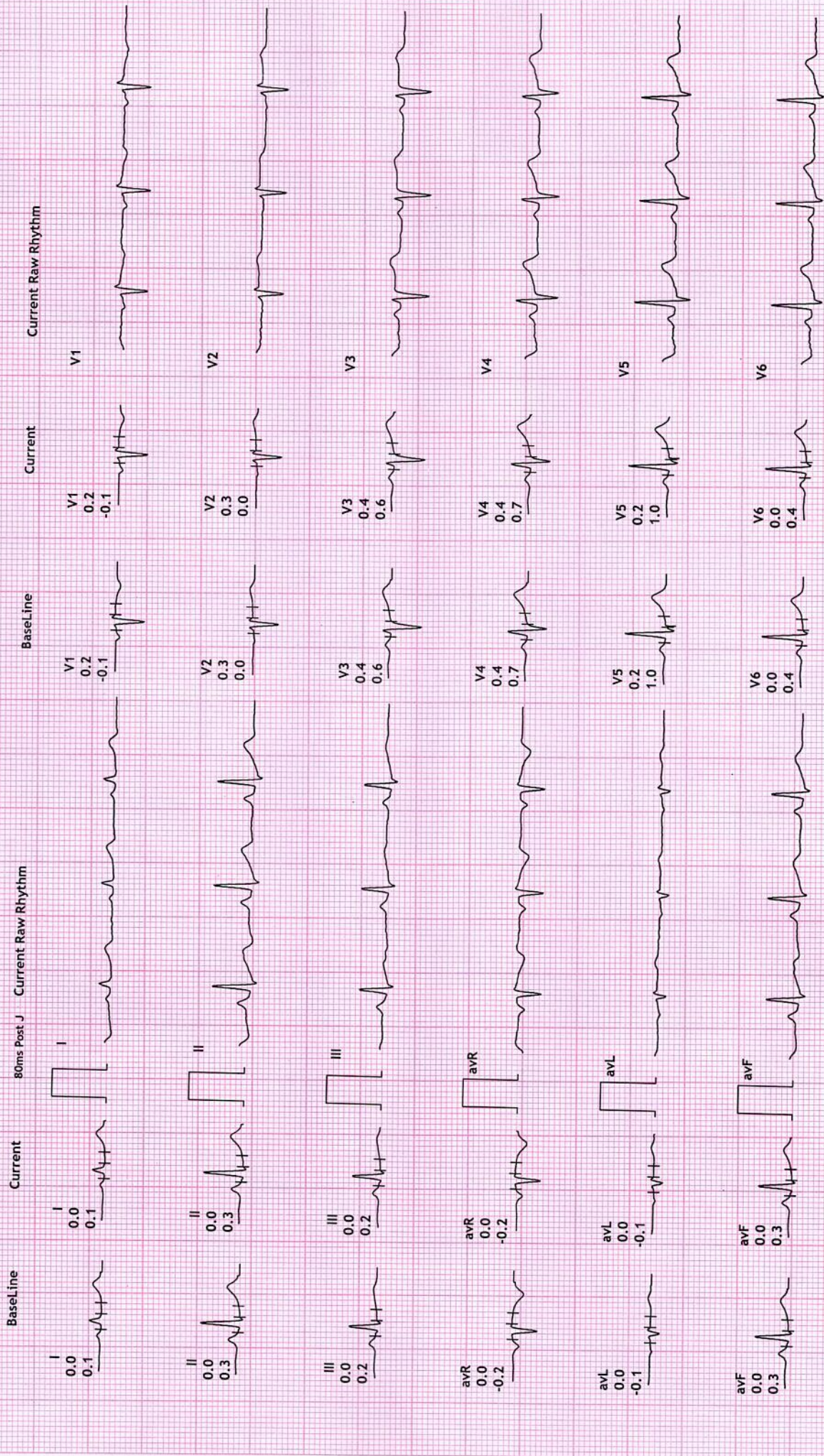

REVIVAL DIAGNOSTIC

4TH FLOOR AQUA CORRIDORE ,NEAR STAR BAZAR, ADAJAN -395009, SURAT

293/LILU P VADHER
36 Yrs/Female
60 Kg/145 Cms

Date: 24-Jun-2023 09:38:53 AM

HR: 82 bpm
METS: 1.0
BP: 110/80

MPHR: 44% of 184
Speed: 0.0 kmph
Grade: 0.0%

12 Lead + Comparison

Raw ECG
BRUCE
(1.0-100)Hz

Ex Time 00:58
BLC :On
Notch :On

HV
10.0 mm/mV
25 mm/Sec.

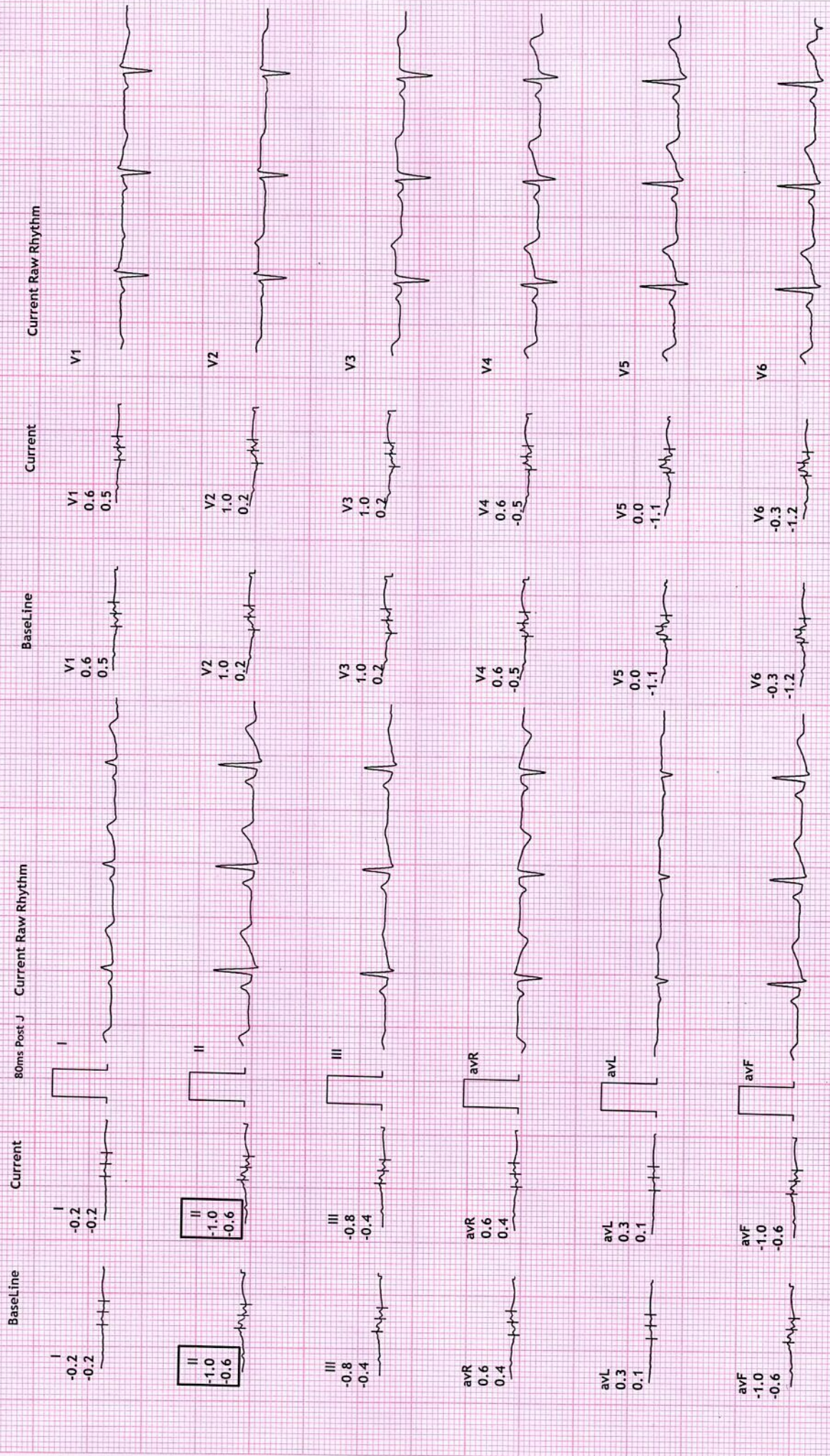

REVIVAL DIAGNOSTIC

4TH FLOOR AQUA CORRIDORE ,NEAR STAR BAZAR, ADAJAN -395009, SURAT

293/LILU P VADHER
36 Yrs/Female
60 Kg/145 Cms

Date: 24-Jun-2023 09:38:53 AM

HR: 88 bpm
METS: 1.0
BP: 110/80

MpHR: 47% of 184
Speed: 0.0 kmph
Grade: 0.0%

12 Lead + Comparison

Raw ECG
BRUCE
(1.0-100)HZ

Ex Time 00:00
BLC :On
Notch :On

ExStrt
10.0 mm/mV
25 mm/Sec.

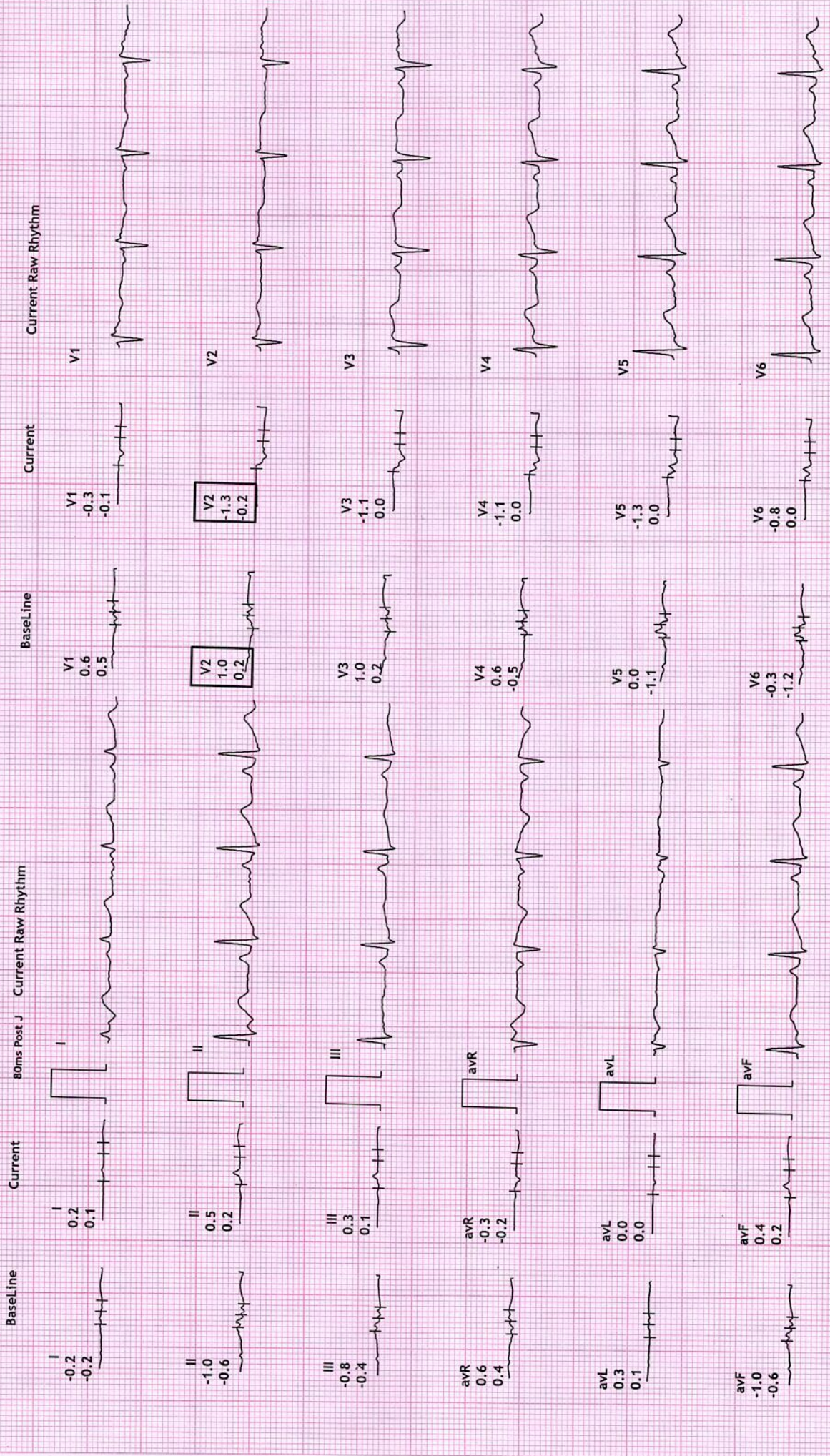

REVIVAL DIAGNOSTIC

4TH FLOOR AQUA CORRIDORE , NEAR STAR BAZAR, ADAJAN - 395009, SURAT

293/LILU P VADHER
36 Yrs/Female
60 Kg/145 Cms

Date: 24-Jun-2023 09:38:53 AM

12 Lead + Comparison

MPHR: 72% of 184
Speed: 2.7 kmph
Grade: 10.0%

HR: 133 bpm
METS: 4.6
BP: 110/80

Raw ECG
BRUCE
(1.0-100)Hz

Ex Time 03:00
BLC : On
Notch : On

Stage 1 (03:00)
10.0 mm/mV
25 mm/Sec.

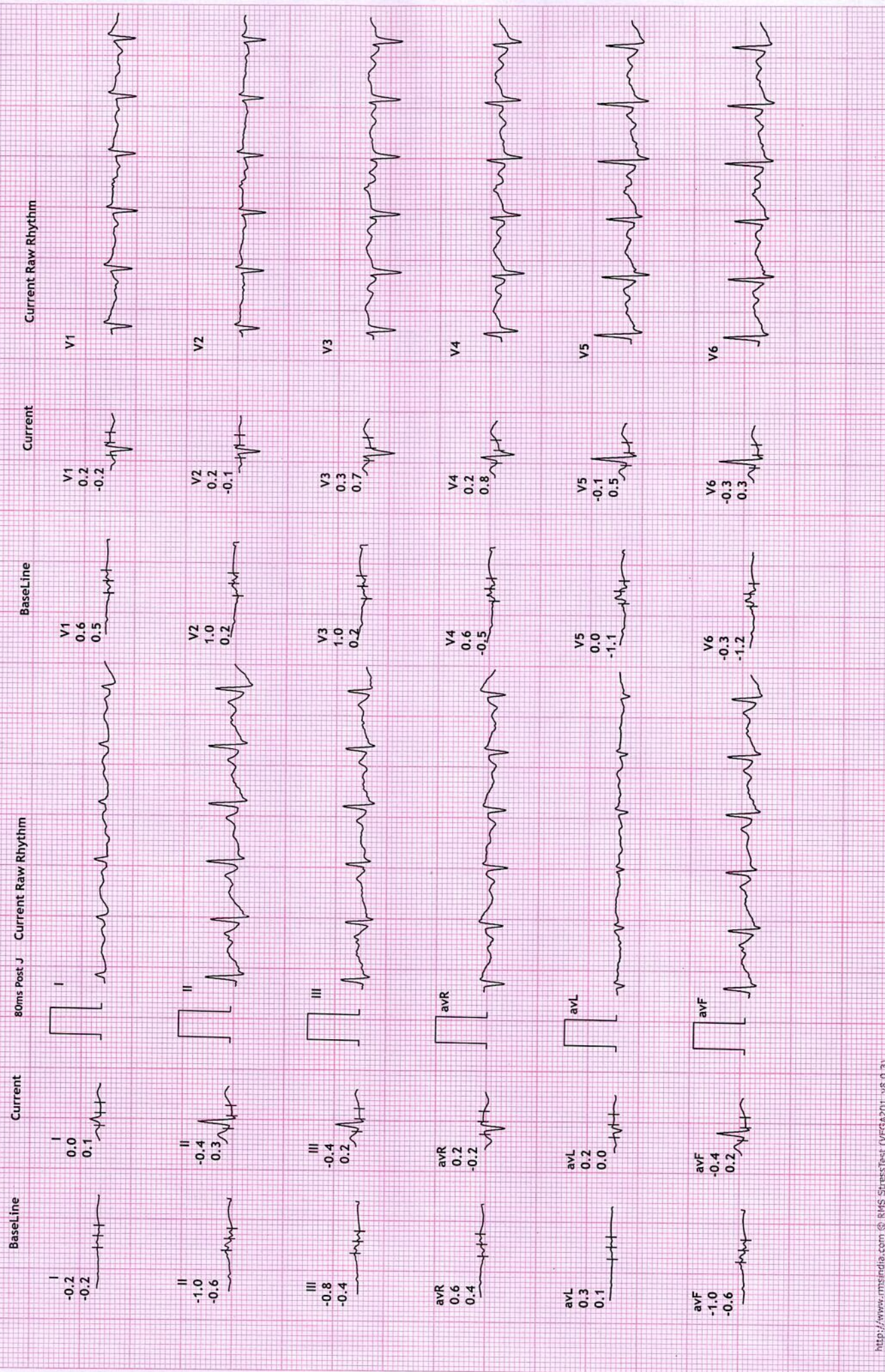

REVIVAL DIAGNOSTIC

4TH FLOOR AQUA CORRIDORE ,NEAR STAR BAZAR, ADAJAN -395009, SURAT

293/LILU P VADHER
36 Yrs/Female
60 Kg/145 Cms

HR: 155 bpm
METS: 7.0
BP: 130/80

MPHR: 84% of 184
Speed: 4.0 kmph
Grade: 12.0%

Date: 24-Jun-2023 09:38:53 AM

12 Lead + Comparison

Raw ECG
BRUCE
(1.0-100)HZ

Ex Time 06:00
BLC :On
Notch :On

Stage 2 (03:00)
10.0 mm/mV
25 mm/Sec.

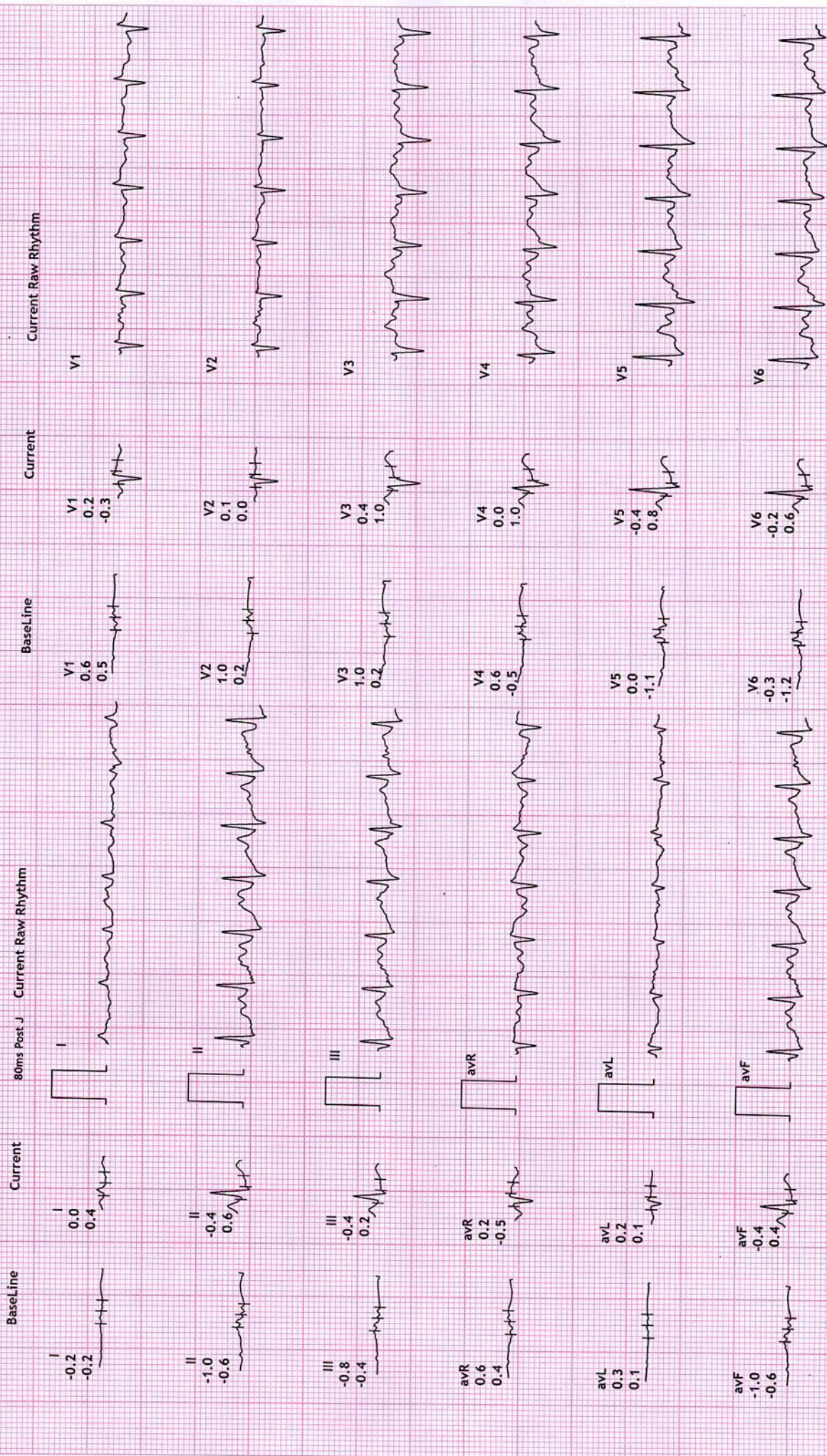

REVIVAL DIAGNOSTIC

4TH FLOOR AQUA CORRIDORE ,NEAR STAR BAZAR,ADAJAN -395009,SURAT

293/LILU P VADHER
36 Yrs/Female
60 Kg/145 Cms

Date: 24-Jun-2023 09:38:53 AM

HR: 160 bpm
METS: 7.2
BP: 130/80

MPHR: 86% of 184
Speed: 5.5 kmph
Grade: 14.0%

12 Lead + Comparison

Raw ECG
BRUCE
(1.0-100)HZ

Ex Time 06:11
BLC :On
Notch :On

PeakEx
10.0 mm/mV
25 mm/Sec.

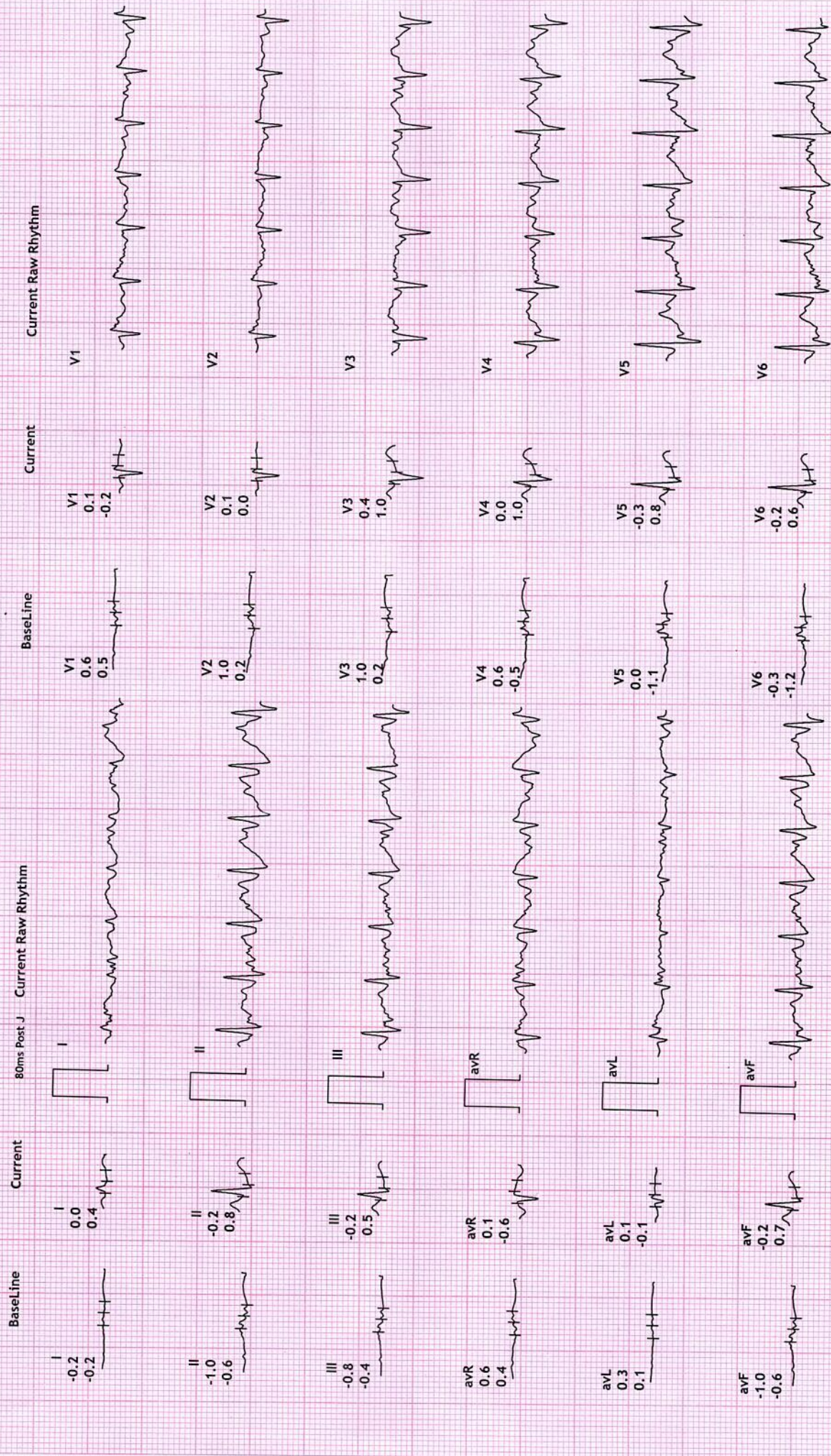

REVIVAL DIAGNOSTIC

4TH FLOOR AQUA CORRIDORE ,NEAR STAR BAZAR, ADAJAN -395009, SURAT

293/LILU P VADHER
36 Yrs/Female
60 Kg/145 Cms

HR: 129 bpm
METS: 1.0
BP: 130/80

MPHR: 70% of 184
Speed: 0.0 kmph
Grade: 0.0%

Date: 24-Jun-2023 09:38:53 AM

12 Lead + Comparison

Raw ECG
BRUCE
(1.0-100)Hz

Ex Time 06:11
BLC : On
Notch : On

Recovery : (01:00)
10.0 mm/mV
25 mm/Sec.

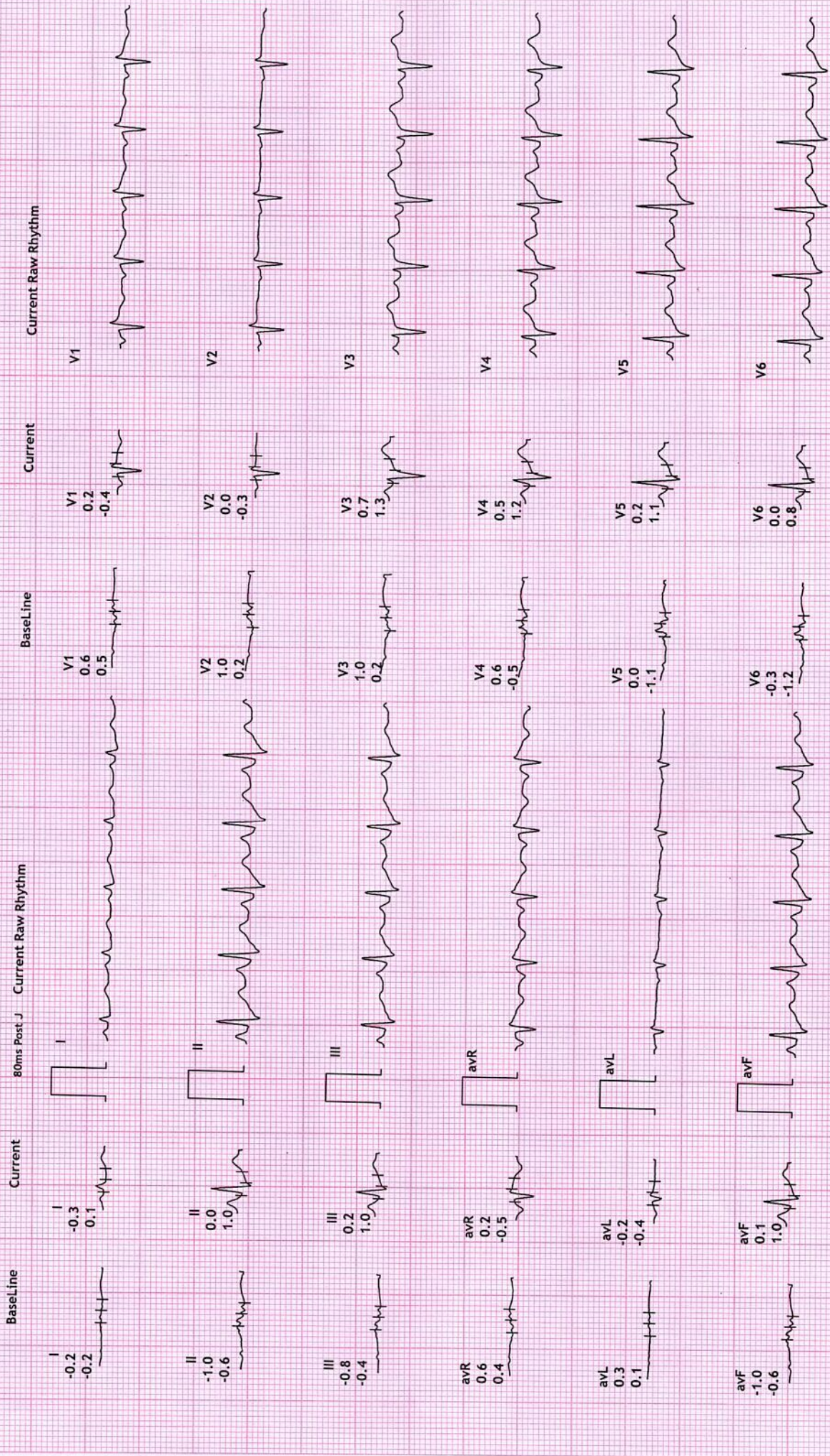



12 Lead + Comparison

REVIVAL DIAGNOSTIC
 4TH FLOOR AQUA CORRIDORE ,NEAR STAR BAZAR,ADAJAN -395009,SURAT
 293/LILU P VADHER
 36 Yrs/Female
 60 Kg/145 Cms

Date: 24-Jun-2023 09:38:53 AM
 HR: 106 bpm
 METS: 1.0
 BP: 130/70

MPHR: 57% of 184
 Speed: 0.0 kmph
 Grade: 0.0%

Ex Time 06:11
 BLC :On
 Notch :On

Recovery : (02:00)
 10.0 mm/mV
 25 mm/Sec.

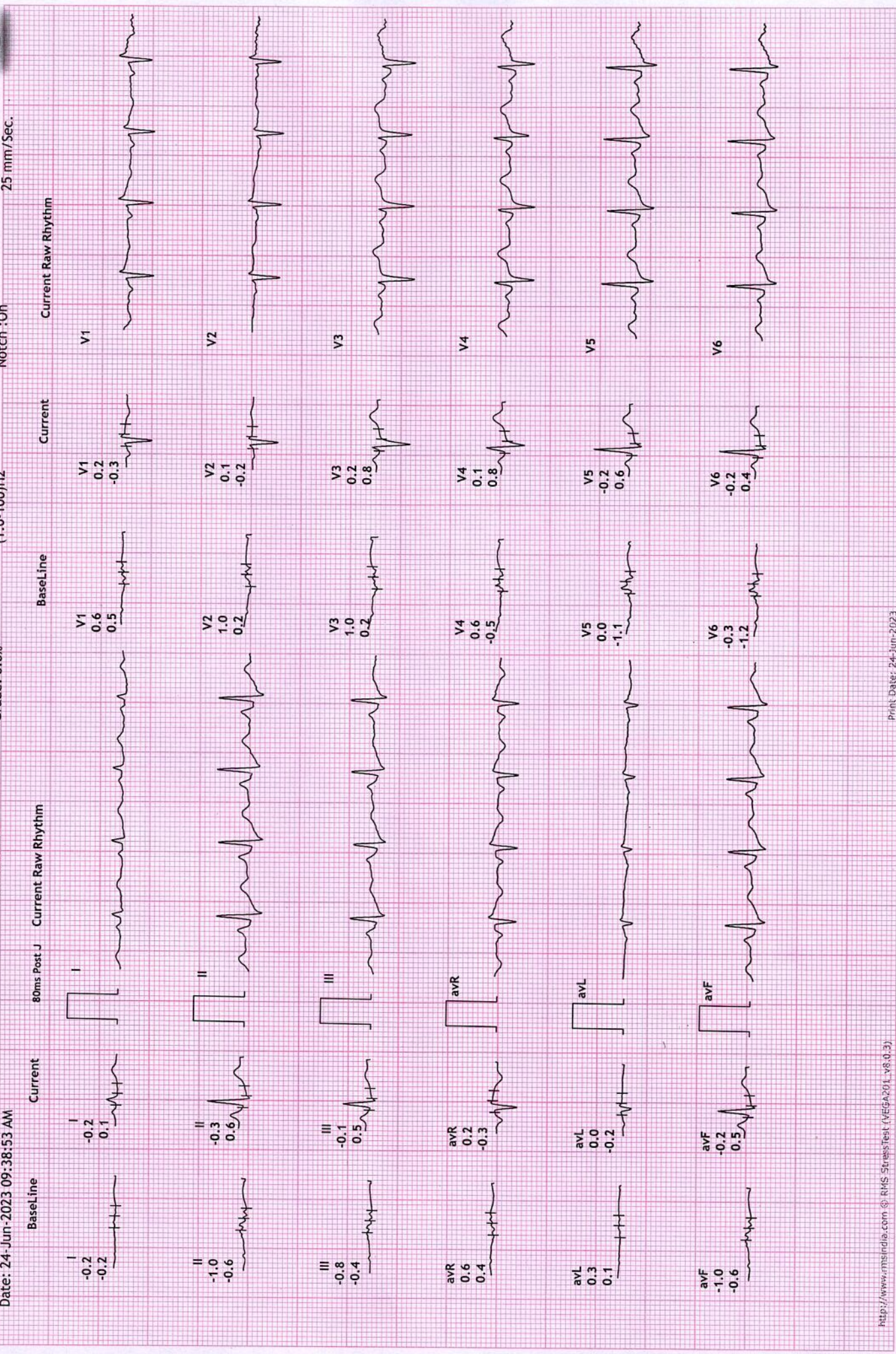

REVIVAL DIAGNOSTIC

4TH FLOOR AQUA CORRIDORE , NEAR STAR BAZAR, ADAJAN -395009, SURAT

293/LILU P VADHER
36 Yrs/Female
60 Kg/145 Cms

Date: 24-Jun-2023 09:38:53 AM

12 Lead + Comparison

MPHR: 59% of 184
Speed: 0.0 kmph
Grade: 0.0%

HR: 110 bpm
METS: 1.0
BP: 130/70

Raw ECG
BRUCE
(1.0-100)Hz

Ex Time 06:11
BLC :On
Notch :On

Recovery : (03:00)
10.0 mm/mV
25 mm/Sec.

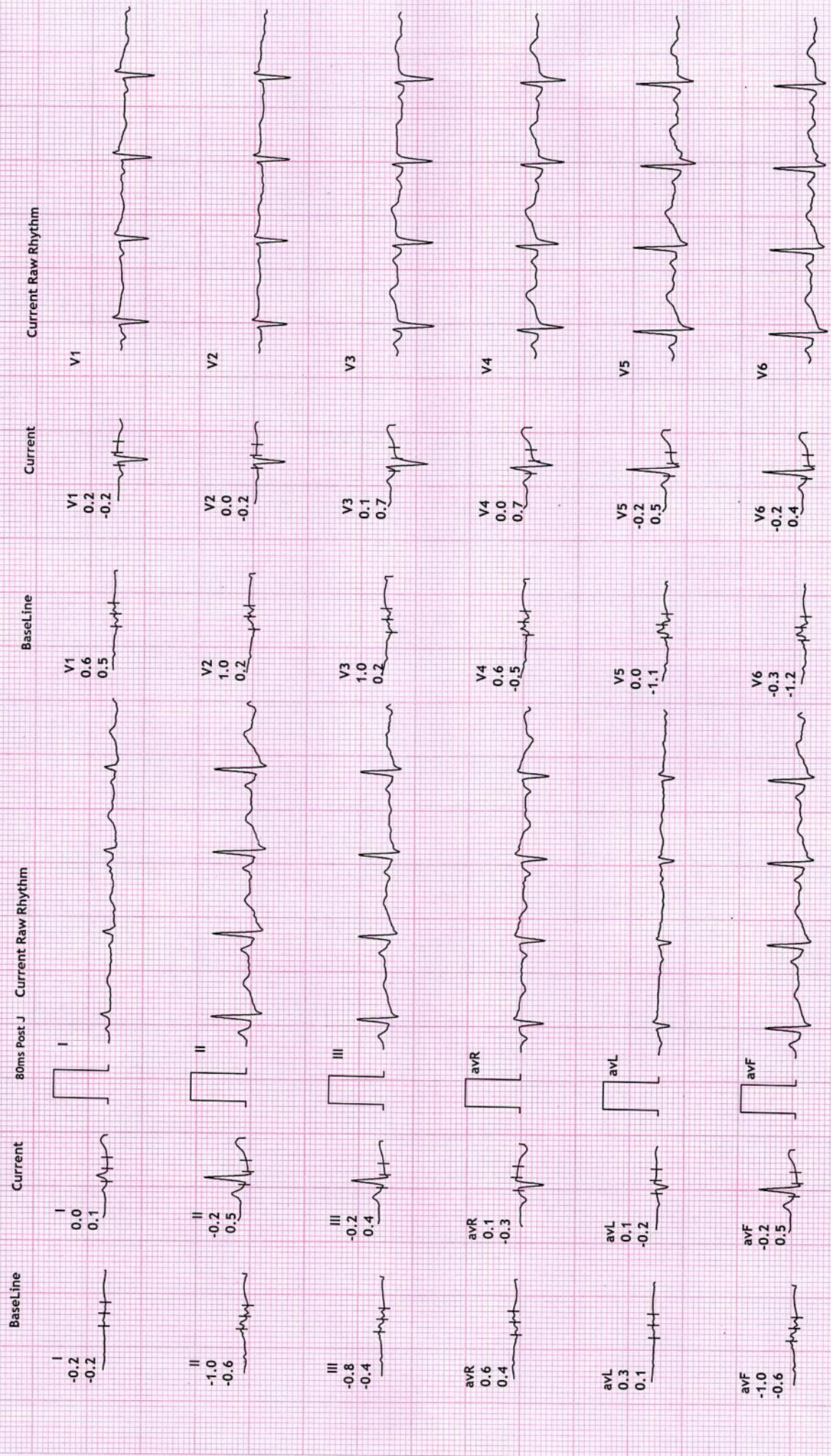



Name	LILU P VADHER	Age/Gender	36Yrs/Female
Reg No.	6554/23	Receipt No	3232
Referred By	Bank of Baroda (BOB) - MEDI WHEEL(PKG10000241)	Mode of Payment	CREDIT
Collection Type	CENTER	Collection DateTime	24-Jun-2023 08:26 AM

USG OF ABDOMEN & PELVIS

LIVER:

Liver is normal in size, shape and echotexture.
No evidence of focal SOL or dilatation of IHBR seen.
Portahepatis appear normal.

GALLBLADDER:

Gallbladder is distended and appears normal.
No e/o calculus, mass lesion or changes of cholecystitis seen.

PANCREAS:

Pancreas appears normal in size, shape and echotexture.
No e/o focal lesion, mass or changes of pancreatitis seen.

SPLEEN:

Spleen appears normal in size, shape and echotexture.

PARAAORTIC REGION:

Aorta grossly appears normal. No e/o paraaortic lymphnodes seen.

KIDNEYS:

Both kidneys appear normal in size, shape, position and echotexture.
Cortex and collecting system of both kidneys appear normal.
No evidence of calculus or obstructive uropathy on either side.

URINARY BLADDER:

Bladder is distended and appears normal.
No calculus, mass lesion or changes of cystitis is seen.

UTERUS:

Retroverted, Normal in size, shape and echotexture with empty central uterine cavity.
Cervix appears normal.
No e/o focal SOL. Endometrial thickness is normal.

OVARIES:

Both adnexal region appear normal.
No e/o adnexal mass lesion seen on either side.
No evidence of free fluid seen in pelvis.

COMMENTS: NORMAL USG ABDOMEN AND PELVIS.

Dr. Chirag K. Patel
MBBS-DMPD
Reg. No. G-23509
Revival Diagnostics
4th Floor, Aqua Corridor,
Nr. Star Bazar, Hazira Road,
Adajan, Surat-395009.
Mo. 9720072490

Laboratory Test Result are Subject to technical limitation and should be clinically correlate for final diagnosis