

- COMPU. PATHOLOGY • ALLERGY TESTING
- DIGITAL WHOLE BODY X-RAYS
- DIGITAL 3D SONOGRAPHY
- DIGITAL WHOLE BODY COLOUR DOPPLER
- DIGITAL 2-D ECHO WITH COLOUR DOPPLER
- E.C.G. • LUNG FUNCTION TEST
- MAMMOGRAPHY & BONE MINERAL DENSITOMETRY

- COMPUTERISED STRESS TEST
- DENTAL
- ADVANCED DENTISTRY
- PHYSIOTHERAPY
- AUDIOMETRY & SPEECH THERAPY
- FULL BODY HEALTH CHECK-UPS
- CORPORATE HEALTH CHECKUPS



# HEALTHCARE

MEDICAL CENTRE & DIAGNOSTICS

NAME	MRS BHOOMI ACHARYA	DATE	23 / 03 / 2022
REF. BY DR	BANK OF BARODA	AGE	35 YRS
		SEX	FEMALE

## X-RAY CHEST (PAVIEW).

The lungs on the either side show equal translucency.

The pleural spaces are normal.

The cardiac size is normal.

The domes of the diaphragms are normal in position, and show smooth outline.

Ribs appear normal.

### IMPRESSION :

**NO EVIDENCE OF PLEURAL OR PARENCHYMAL PATHOLOGY IS NOTED.**

Correlate clinically .

*Foo*  
**DR. SHRIKANT BODKE**  
 (Consultant Radiologist)

Investigations have their limitation. Solitary pathological/Radiological & other investigations never confirm the final diagnosis. They only help in diagnosing the disease in correlation to clinical symptoms & other related tests. Please interpret accordingly. Clinical correlation and further evaluation is required ,if indicated.

- BORIVALI CENTRE** 1ST FLR., YOGI AVENUE, YOGI NAGAR, BORIVALI (W), MUMBAI - 400092. • TEL.: 2899 6565 / 2899 1376 • MOB.: 90222 39301
- KANDIVALI CENTRE** MAHAVIR SURYADARSHAN SOC., SATYANAGAR RD., MAHAVIR NAGAR, KANDIVALI (W), MUMBAI - 67. • TEL.: 2868 0090 / 6522 6565 / 2869 7808 • MOB.: 90220 54458
- KANDIVALI CENTRE** SHOP NO. 44/49, EMP 71, EVERSHINE MILLENNIUM PARADISE, THAKUR VILLAGE, 120 FEET ROAD, KANDIVALI (E) MUMBAI - 400101. • TE.: 2885 7171 / 89288 41541
- DAHISAR CENTRE** NILANGI APARTMENT, KANDERPADA JUNCTION, DAHISAR (W), MUMBAI - 400068. • TEL.: 2893 3427 • MOB.: 90220 58504
- GORAI CENTRE** VICTORY HEIGHTS, GORAI MAIN ROAD, OPP. SUVIDYA SCHOOL, BORIVALI (W), MUMBAI - 400092. • TEL.: 2869 6556 • MOB.: 90224 88354 / 72080 02565
- GOREGAON CENTRE** M.G. ROAD, NEAR JAIN MANDIR, GOREGAON (W), MUMBAI - 400062. • Tel.: 2873 3030 / 2873 3131 • MOB.: 93213 83806
- GOREGAON (EAST)** SATELLITE GARDENS, FILM CITY ROAD, NEAR SATELLITE TOWER, GOREGAON (EAST), MUMBAI - 400063 • TEL.: 79773 74838 / 79773 62922
- MIRA ROOD** UNIT NO. R13, RNA LIBERTY REST, NEAR JANGID CIRCLE, VIJAY PARK, MIRA ROAD (EAST), MUMBAI - 401107. • TEL.: 70218 04221 / 70218 27389

Website : [www.healthcarediag.com](http://www.healthcarediag.com) • E-mail : [healthcare.medicals@gmail.com](mailto:healthcare.medicals@gmail.com)

- COMPU. PATHOLOGY
- DIGITAL X-RAY
- DIGITAL SONOGRAPHY
- DIGITAL COLOR DOPPLER
- ZD ECHO CARDIOGRAPHY
- MAMMOGRAPHY & BONE MINERAL DENSITOMETRY ( BMD )
- ECG ■ PFT
- COMPU. TREADMILL TEST
- PHYSIOTHERAPY
- DENTAL
- HEALTH CHECK-UP



**HEALTHCARE**  
MEDICAL CENTRE & DIAGNOSTICS

## ELECTROCARDIOGRAM (ECG)

MRS BHOOMI ACHARYA  
EJCA8237 23-Mar-2022  
ECG

PATIENT MRS. BHOOMI ACHARYA AGE. 35 SEX F  
 REF. BY DR. BARAK OF BARODA. DATE 23/03/2022

INTERPRETATION: <u>LAD, 7 mm mmms</u> <u>in V<sub>2</sub>-V<sub>6</sub>.</u> <u>Please consult clinically.</u>	Dr. <u>Dr. NUPUR RAI</u> MBBS, DIPLOMA CARDIOLOGY (PGDCC) Reg. No.: 2018415643
--	--

**HEALTHCARE MEDICAL CENTRE & DIAGNOSTICS**  
 Shop No. 44/49, EMP - 71,  
 Opp. Raheja Reflection Bldg., 120 Feet Road,  
 Thakur Village, Evershine Millennium Paradise,  
 Kandivali (East), Mumbai - 400104.



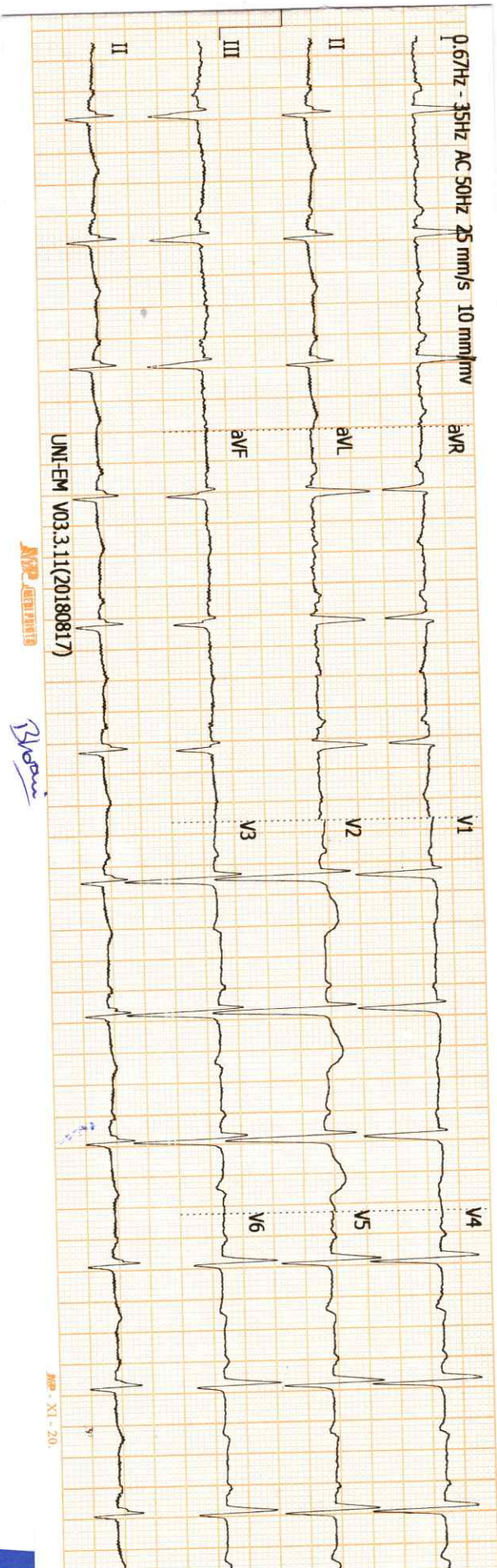

Bleom

Bleom

History : .....

B.P. : .....

Drugs : .....

Standard : .....

Auricular Rate : .....

Ventricular Rate : .....

Rhythm : .....

Mechanism : .....

Voltage : .....

Axis : .....

P Waves : .....

PR Interval : .....

Q Waves : .....

QRS Interval : .....

ST Segment : .....

T Waves : .....

QT Interval : .....

Extra Systoles : .....

REMARKS & CONCLUSIONS : LAD, T wave inversions in V3-V6,



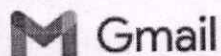

## BOB employee booking confirmation.

Mon, Mar 21, 2022 at 6:18 PM

Report : Mediwheel : New Delhi <report@mediwheel.in>  
 To: "vivek.acharya@bankofbaroda.com" <vivek.acharya@bankofbaroda.com>  
 Cc: "healthcare.medicals@gmail.com" <healthcare.medicals@gmail.com>

Dear Team,

Please consider the booking in manual.

Diagnostics Name - Healthcare Medical Centre And Diagnostic

Address - SHOP NO.44, EMP 71, OPP. RAHEJA REFLECTIONS BLDG., 120 FEET ROAD, THAKUR VILLAGE, EVERSHINE MILLENNIUM PARADISE, KANDIVALI EAST MUMBAI - 400 101

NAME	AGE	PACKAGE	APPOINTMENT DATE/ TIME	CONTACT
MR. ACHARYA VIVEK ASHOK	37	Metro Full Body Health Checkup Male Below 40	23-03-2022 / 9:30 AM	9638507522
bhoomi Vivek Acharya	35	Metro Full Body Health Checkup Female Below 40	23-03-2022 / 9:30 AM	9638507522

### Instructions to undergo Health Check:

1. Please ensure you are on complete fasting for 10-To-12-Hours prior to check.
2. During fasting time do not take any kind of medication, alcohol, cigarettes, tobacco or any other liquids (except Water) in the morning.
3. Bring urine sample in a container if possible (containers are available at the Health Check centre).
4. Please bring all your medical prescriptions and previous health medical records with you.
5. Kindly inform the health check reception in case if you have a history of diabetes and cardiac problems.

**For Women:**



**आयकर विभाग**  
**INCOME TAX DEPARTMENT**  
**भूमि वीवैक अचार्या**  
**प्राकाश हिममल्ल दवे**  
**17/08/1986**  
 Permanent Account Number  
**AKJPD2937N**

**भारत सरकार**  
**GOVT. OF INDIA**

09092015

*Prakash V. Acharya*  
 Signature

**Dr. NUPUR RAI**  
 MBBS DIPLOMA CARDIOLOGY (PGDCI)  
 Reg. No.: 2018115643

**HEALTHCARE MEDICAL CENTRE & DIAGNOSTICS**  
 Shop No. 44/49, EMP - 71,  
 Opp. Raheja Reflection Bldg., 120 Feet Road,  
 Thakur Village, Evershine Millenium Paradise,  
 Kandivali (East), Mumbai - 400101.

**Dr. NUPUR RAI**  
 MBBS DIPLOMA CARDIOLOGY (PGDCI)  
 Reg. No.: 2018115643



- COMPU. PATHOLOGY • ALLERGY TESTING
- DIGITAL WHOLE BODY X-RAYS
- DIGITAL 3D SONOGRAPHY
- DIGITAL WHOLE BODY COLOUR DOPPLER
- DIGITAL 2-D ECHO WITH COLOUR DOPPLER
- E.C.G. • LUNG FUNCTION TEST
- MAMMOGRAPHY & BONE MINERAL DENSITOMETRY

- COMPUTERISED STRESS TEST
- DENTAL
- ADVANCED DENTISTRY
- PHYSIOTHERAPY
- AUDIOMETRY & SPEECH THERAPY
- FULL BODY HEALTH CHECK-UPS
- CORPORATE HEALTH CHECKUPS



<b>NAME</b>	MRS BHOOMI ACHARYA	<b>DATE</b>	23/03/22
<b>HEIGHT:</b>	162CM	<b>WEIGHT :</b>	78.6KG
<b>REFERRED BY</b>	BANK OF BARODA	<b>AGE</b>	35 YEARS
		<b>SEX</b>	FEMALE

**PRESENT COMPLAINT:** K/C/O- HYPERTENSION SINCE 7 YEARS.

**CURRENT MEDICATION:** TAB AMLOPRESS - AT 0—0—1/2

**PAST HISTORY :** RIGHT FALLOPIAN TUBECTOMY  
DONE BEFORE 2 YEARS

**ALLERGY:** NO                      **APPETITE:** GOOD

**SLEEP:** GOOD                      **BLADDER:** NAD                      **BOWEL:** NAD

**HABBITS :** ALCOHOL ONCE IN A 3 MONTHS

**FAMILY HISTORY:** NAD

**GENERAL EXAMINATION:**

**ADVICE-**

**P:** 82/MIN                      **BP:** 130/90

BRISK WALK FOR 45 MIN.

**PALLOR NO**    **ICTERUS:** NIL

SA LT RESTRICTED DIET

**OEDEMA:** NIL    **OTHERS:** NAD

**SKIN:** NORMAL

**RS:** NAD

**CVS:** NAD

**PA:** SOFT, NAD

**CNS:** NAD

**INVESTIGATION:**

*Reduce fatty/oily food.*

*Tab Rosamal 10mg 1 tab OD*

*0-0-1*

*X 2 months*

*Repeat lipid profile after 2 months*

*Fit for employment*

MBBS, DIPLOMA CARDIOLOGY (PGDCC)

Reg. No.: 2018115643

**HEALTHCARE MEDICAL CENTRE & DIAGNOSTICS**

Shop No. 44/10, EMP - 71,

**BORIVALI CENTRE** 1ST FLOOR, YOGI AVENUE, YOGI NAGAR, BORIVALI (W) MUMBAI - 400092. • TEL.: 2899 6565 / 2899 1376 • MOB.: 90222 39301

**KANDIVALI CENTRE** 108/108, SURYODARSHAN SOC., SATYANAGAR RD, CHHAVIR NAGAR, KANDIVALI (W), MUMBAI - 67. • TEL.: 2868 0090 / 6522 6565 / 2869 7808 • MOB.: 90220 54458

**KANDIVALI CENTRE** 120/120, PARADISE, THAKUR VILLAGE, 120 FEET ROAD, KANDIVALI (E) MUMBAI - 400101. • TE.: 2885 7171 / 89288 41541

**DAHISAR CENTRE** NILANGI APARTMENT, KANDERPADA JUNCTION, DAHISAR (W), MUMBAI - 400068. • TEL.: 2893 3427 • MOB.: 90220 58504

**GORAI CENTRE** VICTORY HEIGHTS, GORAI MAIN ROAD, OPP. SUVIDYA SCHOOL, BORIVALI (W), MUMBAI - 400092. • TEL.: 2869 6556 • MOB.: 90224 88354 / 72080 02555

**GOREGAON CENTRE** M.G. ROAD, NEAR JAIN MANDIR, GOREGAON (W), MUMBAI - 400062. • Tel.: 2873 3030 / 2873 3131 • MOB.: 93213 83806

**GOREGAON (EAST)** SATELLITE GARDENS, FILM CITY ROAD, NEAR SATELLITE TOWER, GOREGAON (EAST), MUMBAI - 400063 • TEL.: 79773 74838 / 79773 62922

**MIRA ROAD** UNIT NO. R13, RNA LIBERTY REST, NEAR JANGID CIRCLE, VIJAY PARK, MIRA ROAD (EAST), MUMBAI - 401107. • TEL.: 70218 04221 / 70218 27389

Website : [www.healthcarediag.com](http://www.healthcarediag.com) • E-mail : [healthcare.medicals@gmail.com](mailto:healthcare.medicals@gmail.com)

"Home Visit Facility Call On 76667 66307"



- COMPU. PATHOLOGY • ALLERGY TESTING
- DIGITAL WHOLE BODY X-RAYS
- DIGITAL 3D SONOGRAPHY
- DIGITAL WHOLE BODY COLOUR DOPPLER
- DIGITAL 2-D ECHO WITH COLOUR DOPPLER
- E.C.G. • LUNG FUNCTION TEST
- MAMMOGRAPHY & BONE MINERAL DENSITOMETRY

- COMPUTERISED STRESS TEST
- DENTAL
- ADVANCED DENTISTRY
- PHYSIOTHERAPY
- AUDIOMETRY & SPEECH THERAPY
- FULL BODY HEALTH CHECK-UPS
- CORPORATE HEALTH CHECKUPS



**HEALTHCARE**

MEDICAL CENTRE & DIAGNOSTICS

**OPHTHALMIC REPORT**

<b>NAME</b> <i>Bhoomi Acharya</i>	<b>DATE</b> <i>23/3/22</i>
<b>R- NO</b>	<b>AGE</b> <i>35</i>
<b>REF. BY DR.</b>	<b>SEX</b> <i>female</i>

**RIGHT EYE**      **LEFT EYE**

V.A. WITHOUT GLASSES:      *6/18*      *6/18*

V.A. WITH GLASSES:      *6/6*      *6/6*

ANTERIOR SEGMENT EXAMINATION: *—*

FUNDUS:

COLOUR VISION:  
(ISHIHARA CHART)

*Normal*

*Normal*

OCULAR MOVEMENTS:

*Normal*

*Normal*

RETINOSCOPY:

Prescription:

DISTANCE

SPH	CYL	AXIS
<i>-1.00</i>	<i>-2.00</i>	<i>180°</i>

NEAR

SPH	CYL	AXIS
<i>-2.00</i>	<i>—</i>	

CLINICAL IMPRESSION:  
ADVICE:

*B.P. - Medicine + Hues*

**HEALTHCARE MEDICAL CENTRE & DIAGNOSTICS**  
 Shop No. 44/49, EMP - 71,  
 Opp. Raheja Reflection Bldg., 120 Feet Road,  
 Thakur Village, Evershine Millennium Paradise,  
 Kandivali (East), Mumbai - 400101.

- BORIVALI CENTRE** 1ST FLR., YOGI AVENUE, YOGI NAGAR, BORIVALI (W), MUMBAI - 400092. • TEL.: 2899 6565 / 2899 1376 • MOB.: 90222 39301
- KANDIVALI CENTRE** MAHAVIR SURYADARSHAN SOC., SATYANAGAR RD., MAHAVIR NAGAR, KANDIVALI (W), MUMBAI - 67. • TEL.: 2868 0090 / 6522 6565 / 2869 7808 • MOB.: 90220 54458
- KANDIVALI CENTRE** SHOP NO. 44/49, EMP 71, EVERSHINE MILLENNIUM PARADISE, THAKUR VILLAGE, 120 FEET ROAD, KANDIVALI (E) MUMBAI - 400101. • TE.: 2885 7171 / 89288 41541
- DAHISAR CENTRE** NILANGI APARTMENT, KANDERPADA JUNCTION, DAHISAR (W), MUMBAI - 400068. • TEL.: 2893 3427 • MOB.: 90220 58504
- GORAI CENTRE** VICTORY HEIGHTS, GORAI MAIN ROAD, OPP. SUDIYA SCHOOL, BORIVALI (W), MUMBAI - 400092. • TEL.: 2869 6556 • MOB.: 90224 88354 / 72080 02565
- GOREGAON CENTRE** M.G. ROAD, NEAR JAIN MANDIR, GOREGAON (W), MUMBAI - 400062. • Tel.: 2873 3030 / 2873 3131 • MOB.: 93213 83806

Website : [www.healthcarediag.com](http://www.healthcarediag.com) • E-mail : [healthcare.medicals@gmail.com](mailto:healthcare.medicals@gmail.com)

"Home Visit Facility Call On 76667 66307"



- COMPU. PATHOLOGY • ALLERGY TESTING
- DIGITAL WHOLE BODY X-RAYS
- DIGITAL 3D SONOGRAPHY
- DIGITAL WHOLE BODY COLOUR DOPPLER
- DIGITAL 2-D ECHO WITH COLOUR DOPPLER
- E.C.G. • LUNG FUNCTION TEST
- MAMMOGRAPHY & BONE MINERAL DENSITOMETRY

- COMPUTERISED STRESS TEST
- DENTAL
- ADVANCED DENTISTRY
- PHYSIOTHERAPY
- AUDIOMETRY & SPEECH THERAPY
- FULL BODY HEALTH CHECK-UPS
- CORPORATE HEALTH CHECKUPS



# HEALTHCARE

MEDICAL CENTRE & DIAGNOSTICS

**Patient's Name : MRS BHOOMI ACHARYA**

**Lab No. : JCA8237 \*JCA8237\***

**Referred By Dr : BANK OF BARODA**

**Reg. Date : 23-Mar-2022 9:18 am**

**Sex : FEMALE Age : 35 Years**

**Report Date: 23-Mar-2022 2:48 pm**

**Collected At : THAKUR VILLAGE MAIN BRANCH**

**Print Date : 23-Mar-2022 7:08 pm**

## COMPLETE BLOOD COUNT

TEST	RESULT	UNITS	NORMAL VALUES
Haemoglobin	12.9	gm %	Female : 11.5 - 14.5 gm%
Erythrocytes ( Total RBCs)	<b>5.27</b>	mill. / cmm	Female : 3.8 - 5.2 mill. / cmm
PCV	38.8	%	Female : 32 - 47 %
MCV	<b>73.60</b>	fl	80- 96 fl
MCH	<b>24.50</b>	pg	27 - 32 pg
MCHC	33.20	gm%	32 - 37 gm%
RDW	<b>15.6</b>	%	12 - 14.5

### TOTAL WBC COUNT

TOTAL WBC COUNT	7500	/ cumm	4,000 - 11,000
-----------------	------	--------	----------------

### DIFFERENTIAL COUNT

Neutrophils	65	%	40 - 75
Lymphocytes	29	%	20 - 40
Eosinophils	03	%	0 - 6
Monocytes	03	%	2 - 8
Platelet count	310000	Lacs/cmm	150000-450000

### PERIPHERAL SMEAR

RBC Morphology	Normocytic Normochromic		
WBC Morphology	Normal		
Platelets Morphology	Adequate		
ESR (westergren's method)	<b>32</b>	mm/hr	Male: 0 - 10 mm Female: 0 - 20 mm

END OF REPORT

**BORIVALI CENTRE** 1ST FLR., YOGI AVENUE, YOGI NAGAR, BORIVALI (W), MUMBAI - 400092. • TEL.: 2899 6565 / 2899 1376 • MOB.: 90222 39301

**KANDIVALI CENTRE** MAHAVIR SURYADARSHAN SOC., SATYANAGAR RD., MAHAVIR NAGAR, KANDIVALI (W), MUMBAI - 67. • TEL.: 2868 0090 / 6522 6565 / 2869 7808 • MOB.: 90220 54458

**KANDIVALI CENTRE** SHOP NO. 44/49, EMP 71, EVERSHINE MILLENNIUM PARADISE, THAKUR VILLAGE, 120 FEET ROAD, KANDIVALI (E) MUMBAI - 400101. • TEL.: 2885 7111 / 69288 41541

**DAHISAR CENTRE** NILANGI APARTMENT, KANDERPADA JUNCTION, DAHISAR (W), MUMBAI - 400068. • TEL.: 2893 3427 • MOB.: 90220 58504

**GORAI CENTRE** VICTORY HEIGHTS, GORAI MAIN ROAD, OPP. SUVIDYA SCHOOL, BORIVALI (W), MUMBAI - 400092. • TEL.: 2869 6556 • MOB.: 90224 88354 / 72080 02565

**GOREGAON CENTRE** M.G. ROAD, NEAR JAIN MANDIR, GOREGAON (W), MUMBAI - 400062. • Tel.: 2873 3030 / 2873 3131 • MOB.: 93213 83806

**GOREGAON (EAST)** SATELLITE GARDENS, FILM CITY ROAD, NEAR SATELLITE TOWER, GOREGAON (EAST), MUMBAI - 400063 • TEL.: 79773 74838 / 79773 62922

**MIRA ROAD** UNIT NO. R13, RNA LIBERTY REST, NEAR JANGID CIRCLE, VIJAY PARK, MIRA ROAD (EAST), MUMBAI - 401107. • TEL.: 70218 04221 / 70218 27389

Website : [www.healthcarediag.com](http://www.healthcarediag.com) • E-mail : [healthcare.medicals@gmail.com](mailto:healthcare.medicals@gmail.com)

**"Home Visit Facility Call On 76667 66307"**

- COMPU. PATHOLOGY • ALLERGY TESTING
- DIGITAL WHOLE BODY X-RAYS
- DIGITAL 3D SONOGRAPHY
- DIGITAL WHOLE BODY COLOUR DOPPLER
- DIGITAL 2-D ECHO WITH COLOUR DOPPLER
- E.C.G. • LUNG FUNCTION TEST
- MAMMOGRAPHY & BONE MINERAL DENSITOMETRY

- COMPUTERISED STRESS TEST
- DENTAL
- ADVANCED DENTISTRY
- PHYSIOTHERAPY
- AUDIOMETRY & SPEECH THERAPY
- FULL BODY HEALTH CHECK-UPS
- CORPORATE HEALTH CHECKUPS



**HEALTHCARE**

MEDICAL CENTRE & DIAGNOSTICS

Patient's Name : MRS BHOOMI ACHARYA

Referred By Dr : BANK OF BARODA

Sex : FEMALE Age : 35 Years

Collected At : THAKUR VILLAGE MAIN BRANCH

Lab No. : JCA8237 \*JCA8237\*

Reg. Date : 23-Mar-2022 9:18 am

Report Date: 23-Mar-2022 4:48 pm

Print Date : 23-Mar-2022 7:08 pm

**BLOOD GROUP**

**TEST**

Blood Group

Rh Factor

**RESULT**

'AB'

Positive

END OF REPORT

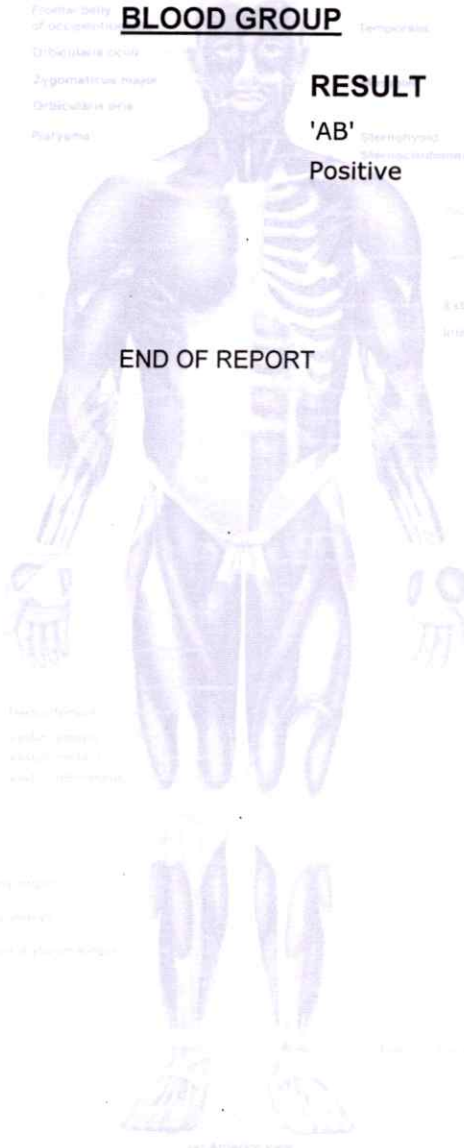

*Bl*

Checked By

**BORIVALI CENTRE**

**KANDIVALI CENTRE**

**DAHISAR CENTRE**

**GORAI CENTRE**

**GOREGAON CENTRE**

**GOREGAON (EAST)**

**MIRA ROAD**

1ST FLR., YOGI AVENUE, YOGI NAGAR, BORIVALI (W), MUMBAI - 400092. • TEL.: 2899 6565 / 2899 1376 • MOB.: 90222 39301

MAHAVIR SURYADARSHAN SOC., SATYANAGAR RD., MAHAVIR NAGAR, KANDIVALI (W), MUMBAI - 67. • TEL.: 2868 0090 / 6522 6565 / 2868 3808 • MOB.: 90220 54458

SHOP NO. 44/49, EMP 71, EVERSHINE MILLENNIUM PARADISE, THAKUR VILLAGE, 120 FEET ROAD, KANDIVALI (E) MUMBAI - 400101. • TEL.: 2885 7171 / 89288 41541

NILANGI APARTMENT, KANDERPADA JUNCTION, DAHISAR (W), MUMBAI - 400068. • TEL.: 2893 3427 • MOB.: 90220 58504

VICTORY HEIGHTS, GORAI MAIN ROAD, OPP. SUVIDYA SCHOOL, BORIVALI (W), MUMBAI - 400092. • TEL.: 2869 6556 • MOB.: 90224 88354 / 72080 02565

M.G. ROAD, NEAR JAIN MANDIR, GOREGAON (W), MUMBAI - 400062. • TEL.: 2873 3030 / 2873 3131 • MOB.: 93213 83806

SATELLITE GARDENS, FILM CITY ROAD, NEAR SATELLITE TOWER, GOREGAON (EAST), MUMBAI - 400063 • TEL.: 79773 74838 / 79773 62922

UNIT NO. R13, RNA LIBERTY REST, NEAR JANGID CIRCLE, VIJAY PARK, MIRA ROAD (EAST), MUMBAI - 401107. • TEL.: 70218 04221 / 70218 27389

DR. BHAVINI KAMDAR

MD (PATH) MUM

Website : [www.healthcarediag.com](http://www.healthcarediag.com) • E-mail : [healthcare.medicals@gmail.com](mailto:healthcare.medicals@gmail.com)

"Home Visit Facility Call On 76667 66307"



- COMPU. PATHOLOGY • ALLERGY TESTING
- DIGITAL WHOLE BODY X-RAYS
- DIGITAL 3D SONOGRAPHY
- DIGITAL WHOLE BODY COLOUR DOPPLER
- DIGITAL 2-D ECHO WITH COLOUR DOPPLER
- E.C.G. • LUNG FUNCTION TEST
- MAMMOGRAPHY & BONE MINERAL DENSITOMETRY

- COMPUTERISED STRESS TEST
- DENTAL
- ADVANCED DENTISTRY
- PHYSIOTHERAPY
- AUDIOMETRY & SPEECH THERAPY
- FULL BODY HEALTH CHECK-UPS
- CORPORATE HEALTH CHECKUPS



**HEALTHCARE**

MEDICAL CENTRE & DIAGNOSTICS

**Patient's Name : MRS BHOOMI ACHARYA**

**Lab No. : JCA8237 \*JCA8237\***

**Referred By Dr : BANK OF BARODA**

**Reg. Date : 23-Mar-2022 9:18 am**

**Sex : FEMALE Age : 35 Years**

**Report Date: 23-Mar-2022 5:44 pm**

**Collected At : THAKUR VILLAGE MAIN BRANCH**

**Print Date : 23-Mar-2022 7:08 pm**

**BLOOD SUGAR REPORT**

Test	Result	Normal Range
BLOOD SUGAR FASTING	93.1	Normal: 70-110 mg/dL Impaired Fasting Glucose(IFG): 110 -125 Diabetes mellitus: $\geq 126$ (on more than one occasion)
BLOOD SUGAR (Post prandial)	112.7	Normal: 70-140 mg/dL Impaired Tolerance: 140-199 Diabetes mellitus: $\geq 200$ (on more than one occasion)

Method: GOD - POD Enzymatic on Erba EM 200 Random access analyser

**Comment:**

Blood suagr values are known to be affected by several factors like food, stress and medication. So all discrepant results should be confirmed with repeat sample collection.

- Checked By** DR. BHAVINI KAMDAR  
**KANDIVALI CENTRE** 1ST FLR., YOGI AVENUE, YOGI NAGAR, BORIVALI (W), MUMBAI - 400092. • TEL.: 2899 6565 / 2899 1376 • MOB.: 90222 39300  
**KANDIVALI CENTRE** MAHAVIR SURYADARSHAN SOC., SATYANAGAR RD., MAHAVIR NAGAR, KANDIVALI (W), MUMBAI - 67. • TEL.: 2868 0090 / 6522 6565 / 2869 7808 • MOB.: 90220 54458  
**DAHISAR CENTRE** SHOP NO. 44/49, EMP 71, EVERSHINE MILLENNIUM PARADISE, THAKUR VILLAGE, 120 FEET ROAD, KANDIVALI (E) MUMBAI - 400021. • TEL.: 2868 1114 / 90288 41541  
**GORAI CENTRE** NILANGI APARTMENT, KANDERPADA JUNCTION, DAHISAR (W), MUMBAI - 400068. • TEL.: 2893 3427 • MOB.: 90220 58504  
**GOREGAON CENTRE** VICTORY HEIGHTS, GORAI MAIN ROAD, OPP. SUVIDYA SCHOOL, BORIVALI (W), MUMBAI - 400092. • TEL.: 2869 6556 • MOB.: 90224 88354 / 72080 02565  
**GOREGAON (EAST)** M.G. ROAD, NEAR JAIN MANDIR, GOREGAON (W), MUMBAI - 400062. • Tel.: 2873 3030 / 2873 3131 • MOB.: 93213 83806  
**MIRA ROOD** SATELLITE GARDENS, FILM CITY ROAD, NEAR SATELLITE TOWER, GOREGAON (EAST), MUMBAI - 400063 • TEL.: 79773 74838 / 79773 62922  
 UNIT NO. R13, RNA LIBERTY REST, NEAR JANGID CIRCLE, VIJAY PARK, MIRA ROAD (EAST), MUMBAI - 401107. • TEL.: 70218 04221 / 70218 27389

- COMPU. PATHOLOGY • ALLERGY TESTING
- DIGITAL WHOLE BODY X-RAYS
- DIGITAL 3D SONOGRAPHY
- DIGITAL WHOLE BODY COLOUR DOPPLER
- DIGITAL 2-D ECHO WITH COLOUR DOPPLER
- E.C.G. • LUNG FUNCTION TEST
- MAMMOGRAPHY & BONE MINERAL DENSITOMETRY

- COMPUTERISED STRESS TEST
- DENTAL
- ADVANCED DENTISTRY
- PHYSIOTHERAPY
- AUDIOMETRY & SPEECH THERAPY
- FULL BODY HEALTH CHECK-UPS
- CORPORATE HEALTH CHECKUPS



**Patient's Name : MRS BHOOMI ACHARYA**

**Lab No. : JCA8237 \*JCA8237\***

**Referred By Dr : BANK OF BARODA**

**Reg. Date : 23-Mar-2022 9:18 am**

**Sex : FEMALE Age : 35 Years**

**Report Date: 23-Mar-2022 7:09 pm**

**Collected At : THAKUR VILLAGE MAIN BRANCH**

**Print Date : 23-Mar-2022 7:08 pm**

**BIOCHEMISTRY REPORT**

Test	Result	Normal Range
Blood Urea Nitrogen (BUN)	11.90	5 - 20 mg/dl
Serum Uric Acid	3.53	Female : 2.4 - 5.7 mg%
CREATININE	0.53	0.5 - 1.5 mg/dl
Age of the Patient	35	
eGFR	139.53	

eGFR calculation based on MDRD guideline 2012  
REFERENCE RANGE FOR CREATININE CLEARANCE ml/min

AGE	MALES	FEMALES	AGE	MALES	FEMALES
20-29	94-140	72-121	60-69	54-98	45-75
30-39	89-137	71-110	70-79	49-79	37-61
40-49	76-120	50-102	80-89	30-60	27-55
50-59	67-109	50-102	90-99	26-44	26-42

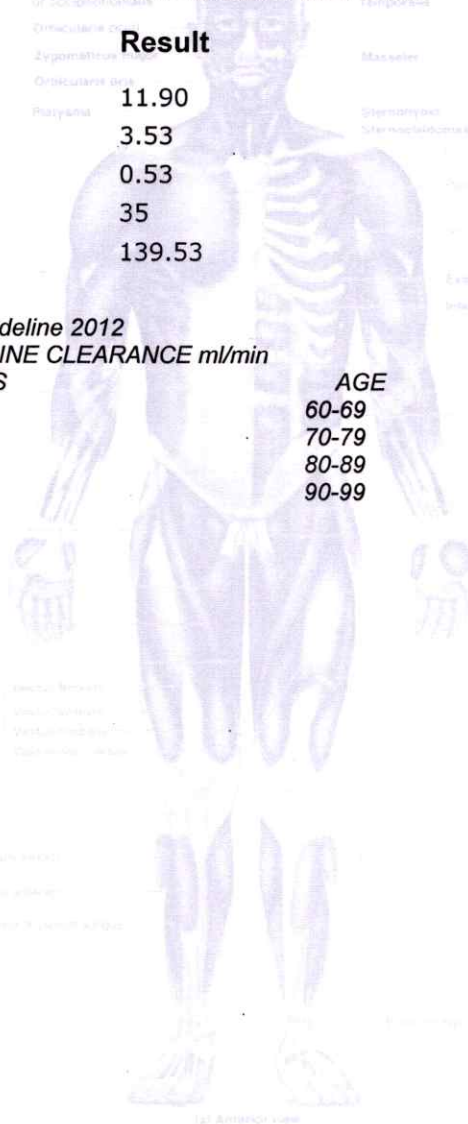

*Bl*

- Checked by** DR. BHAVINI KAMDAR  
**KANDIVALI CENTRE** MAHAVIR SURYADARSHAN SOC., SATYANAGAR RD., MAHAVIR NAGAR, KANDIVALI (W), MUMBAI - 67. • TEL.: 2868 0090 / 6522 6565 / 2869 7808 • MOB.: 90220 54458  
**KANDIVALI CENTRE** SHOP NO. 44/49, EMP 71, EVERSHINE MILLENNIUM PARADISE, THAKUR VILLAGE, 120 FEET ROAD, KANDIVALI (E) MUMBAI - 400121. • TEL.: 2868 0090 / 6522 6565 / 2869 7808 • MOB.: 90220 54458  
**DAHISAR CENTRE** NILANGI APARTMENT, KANDERPADA JUNCTION, DAHISAR (W), MUMBAI - 400068. • TEL.: 2893 3427 • MOB.: 90220 58504  
**GORAI CENTRE** VICTORY HEIGHTS, GORAI MAIN ROAD, OPP. SUVIDYA SCHOOL, BORIVALI (W), MUMBAI - 400092. • TEL.: 2869 6556 • MOB.: 90224 88354 / 72080 02565  
**GOREGAON CENTRE** M.G. ROAD, NEAR JAIN MANDIR, GOREGAON (W), MUMBAI - 400062. • TEL.: 2873 3030 / 2873 3131 • MOB.: 93213 83806  
**GOREGAON (EAST)** SATELLITE GARDENS, FILM CITY ROAD, NEAR SATELLITE TOWER, GOREGAON (EAST), MUMBAI - 400063 • TEL.: 79773 74838 / 79773 62922  
**MIRA ROAD** UNIT NO. R13, RNA LIBERTY REST, NEAR JANGID CIRCLE, VIJAY PARK, MIRA ROAD (EAST), MUMBAI - 401107. • TEL.: 70218 04221 / 70218 27389



- COMPU. PATHOLOGY
- DIGITAL X-RAY
- DIGITAL SONOGRAPHY
- DIGITAL COLOR DOPPLER
- 2D ECHO CARDIOGRAPHY
- MAMMOGRAPHY & BONE MINERAL DENSITOMETRY ( BMD )
- ECG ■ PFT
- COMPU. TREADMILL TEST
- PHYSIOTHERAPY
- DENTAL
- HEALTH CHECK-UP



**HEALTHCARE**  
MEDICAL CENTRE & DIAGNOSTICS

## ELECTROCARDIOGRAM (ECG)

MRS BHOOMI ACHARYA  
EJCA8237  
23-Mar-2022  
ECC

PATIENT MRS. BHOOMI ACHARYA AGE 35 SEX F  
 REF. BY DR. BARAK of BARODA. DATE 23/03/2022

INTERPRETATION: LAD, T wave inverted in V2-V6.  
Please consult clinically.

Dr. Dr. NUPUR RAI  
 MBBS, DIPLOMA CARDIOLOGY (PGDCC)  
 Reg. No. 2018145643

**HEALTHCARE MEDICAL CENTRE & DIAGNOSTICS**  
 Shop No. 44/49, EMP - 71,  
 Opp. Raheja Reflection Bldg., 120, East Road,  
 Thakur Village, Evershine Millennium Paradise,  
 Kandivali (East), Mumbai - 400104.

- COMPU. PATHOLOGY • ALLERGY TESTING
- DIGITAL WHOLE BODY X-RAYS
- DIGITAL 3D SONOGRAPHY
- DIGITAL WHOLE BODY COLOUR DOPPLER
- DIGITAL 2-D ECHO WITH COLOUR DOPPLER
- E.C.G. • LUNG FUNCTION TEST
- MAMMOGRAPHY & BONE MINERAL DENSITOMETRY

- COMPUTERISED STRESS TEST
- DENTAL
- ADVANCED DENTISTRY
- PHYSIOTHERAPY
- AUDIOMETRY & SPEECH THERAPY
- FULL BODY HEALTH CHECK-UPS
- CORPORATE HEALTH CHECKUPS



# HEALTHCARE

MEDICAL CENTRE & DIAGNOSTICS

**Patient's Name : MRS BHOO MI ACHARYA**

**Lab No. : JCA8237 \*JCA8237\***

**Referred By Dr : BANK OF BARODA**

**Reg. Date : 23-Mar-2022 9:18 am**

**Sex : FEMALE Age : 35 Years**

**Report Date: 23-Mar-2022 2:48 pm**

**Collected At : THAKUR VILLAGE MAIN BRANCH**

**Print Date : 23-Mar-2022 7:08 pm**

## COMPLETE BLOOD COUNT

TEST	RESULT	UNITS	NORMAL VALUES
Haemoglobin	12.9	gm %	Female : 11.5 - 14.5 gm%
Erythrocytes ( Total RBCs)	<b>5.27</b>	mill. / cmm	Female : 3.8 - 5.2 mill. / cmm
PCV	38.8	%	Female : 32 - 47 %
MCV	<b>73.60</b>	fl	80- 96 fl
MCH	<b>24.50</b>	pg	27 - 32 pg
MCHC	33.20	gm%	32 - 37 gm%
RDW	<b>15.6</b>	%	12 - 14.5

### TOTAL WBC COUNT

TOTAL WBC COUNT	7500	/ cumm	4,000 - 11,000
-----------------	------	--------	----------------

### DIFFERENTIAL COUNT

Neutrophils	65	%	40 - 75
Lymphocytes	29	%	20 - 40
Eosinophils	03	%	0 - 6
Monocytes	03	%	2 - 8
Platelet count	310000	Lacs/cmm	150000-450000

### PERIPHERAL SMEAR

RBC Morphology	Normocytic Normochromic		
WBC Morphology	Normal		
Platelets Morphology	Adequate		
ESR (westergren's method)	<b>32</b>	mm/hr	Male: 0 - 10 mm Female: 0 - 20 mm

END OF REPORT

**BORIVALI CENTRE** 1ST FLR., YOGI AVENUE, YOGI NAGAR, BORIVALI (W), MUMBAI - 400092. • TEL.: 2899 6565 / 2899 1376 • MOB.: 90222 39301

**KANDIVALI CENTRE** MAHAVIR SURYADARSHAN SOC., SATYANAGAR RD., MAHAVIR NAGAR, KANDIVALI (W), MUMBAI - 67. • TEL.: 2868 0090 / 6522 6565 / 2869 7808 • MOB.: 90220 54458

**KANDIVALI CENTRE** SHOP NO. 44/49, EMP 71, EVERSHINE MILLENNIUM PARADISE, THAKUR VILLAGE, 120 FEET ROAD, KANDIVALI (E) MUMBAI - 400101. • TEL.: 2865 7111 / 65288 41541

**DAHISAR CENTRE** NILANGI APARTMENT, KANDERPADA JUNCTION, DAHISAR (W), MUMBAI - 400068. • TEL.: 2893 3427 • MOB.: 90220 58504

**GORAI CENTRE** VICTORY HEIGHTS, GORAI MAIN ROAD, OPP. SUVIDYA SCHOOL, BORIVALI (W), MUMBAI - 400092. • TEL.: 2869 6556 • MOB.: 90224 88354 / 72080 02565

**GOREGAON CENTRE** M.G. ROAD, NEAR JAIN MANDIR, GOREGAON (W), MUMBAI - 400062. • Tel.: 2873 3030 / 2873 3131 • MOB.: 93213 83806

**GOREGAON (EAST)** SATELLITE GARDENS, FILM CITY ROAD, NEAR SATELLITE TOWER, GOREGAON (EAST), MUMBAI - 400063 • TEL.: 79773 74838 / 79773 62922

**MIRA ROAD** UNIT NO. R13, RNA LIBERTY REST, NEAR JANGID CIRCLE, VIJAY PARK, MIRA ROAD (EAST), MUMBAI - 401107. • TEL.: 70218 04221 / 70218 27389

Website : [www.healthcarediag.com](http://www.healthcarediag.com) • E-mail : [healthcare.medicals@gmail.com](mailto:healthcare.medicals@gmail.com)

"Home Visit Facility Call On 76667 66307"



- COMPU. PATHOLOGY • ALLERGY TESTING
- DIGITAL WHOLE BODY X-RAYS
- DIGITAL 3D SONOGRAPHY
- DIGITAL WHOLE BODY COLOUR DOPPLER
- DIGITAL 2-D ECHO WITH COLOUR DOPPLER
- E.C.G. • LUNG FUNCTION TEST
- MAMMOGRAPHY & BONE MINERAL DENSITOMETRY

- COMPUTERISED STRESS TEST
- DENTAL
- ADVANCED DENTISTRY
- PHYSIOTHERAPY
- AUDIOMETRY & SPEECH THERAPY
- FULL BODY HEALTH CHECK-UPS
- CORPORATE HEALTH CHECKUPS



**Patient's Name : MRS BHOOMI ACHARYA**

**Lab No. : JCA8237 \*JCA8237\***

**Referred By Dr : BANK OF BARODA**

**Reg. Date : 23-Mar-2022 9:18 am**

**Sex : FEMALE Age : 35 Years**

**Report Date: 23-Mar-2022 4:48 pm**

**Collected At : THAKUR VILLAGE MAIN BRANCH**

**Print Date : 23-Mar-2022 7:08 pm**

**BLOOD GROUP**

**TEST**

**RESULT**

Blood Group

'AB'

Rh Factor

Positive

END OF REPORT

Checked By

**BORIVALI CENTRE**

1ST FLR., YOGI AVENUE, YOGI NAGAR, BORIVALI (W), MUMBAI - 400092. • TEL.: 2899 6565 / 2899 1376 • MOB.: 90222 39301

**KANDIVALI CENTRE**

MAHAVIR SURYADARSHAN SOC., SATYANAGAR RD., MAHAVIR NAGAR, KANDIVALI (W), MUMBAI - 67. • TEL.: 2868 0090 / 6522 6515 / 4668 7808 • MOB.: 90220 54458

**KANDIVALI CENTRE**

SHOP NO. 44/49, EMP 71, EVERSHINE MILLENNIUM PARADISE, THAKUR VILLAGE, 120 FEET ROAD, KANDIVALI (E) MUMBAI - 400101. • TEL.: 2885 7171 / 89288 41541

**DAHISAR CENTRE**

NILANGI APARTMENT, KANDERPADA JUNCTION, DAHISAR (W), MUMBAI - 400068. • TEL.: 2893 3427 • MOB.: 90220 58504

**GORAI CENTRE**

VICTORY HEIGHTS, GORAI MAIN ROAD, OPP SUVIDYA SCHOOL, BORIVALI (W), MUMBAI - 400092. • TEL.: 2869 6556 • MOB.: 90224 88354 / 72080 02565

**GOREGAON CENTRE**

M.G. ROAD, NEAR JAIN MANDIR, GOREGAON (W), MUMBAI - 400062. • Tel.: 2873 3030 / 2873 3131 • MOB.: 93213 83806

**GOREGAON (EAST)**

SATELLITE GARDENS, FILM CITY ROAD, NEAR SATELLITE TOWER, GOREGAON (EAST), MUMBAI - 400063 • TEL.: 79773 74838 / 79773 62922

**MIRA ROAD**

UNIT NO. R13, RNA LIBERTY REST, NEAR JANGID CIRCLE, VIJAY PARK, MIRA ROAD (EAST), MUMBAI - 401107. • TEL.: 70218 04221 / 70218 27389

Website : [www.healthcarediag.com](http://www.healthcarediag.com) • E-mail : [healthcare.medicals@gmail.com](mailto:healthcare.medicals@gmail.com)

**"Home Visit Facility Call On 76667 66307"**

- COMPU. PATHOLOGY • ALLERGY TESTING
- DIGITAL WHOLE BODY X-RAYS
- DIGITAL 3D SONOGRAPHY
- DIGITAL WHOLE BODY COLOUR DOPPLER
- DIGITAL 2-D ECHO WITH COLOUR DOPPLER
- E.C.G. • LUNG FUNCTION TEST
- MAMMOGRAPHY & BONE MINERAL DENSITOMETRY

- COMPUTERISED STRESS TEST
- DENTAL
- ADVANCED DENTISTRY
- PHYSIOTHERAPY
- AUDIOMETRY & SPEECH THERAPY
- FULL BODY HEALTH CHECK-UPS
- CORPORATE HEALTH CHECKUPS



# HEALTHCARE

MEDICAL CENTRE & DIAGNOSTICS

Patient's Name : MRS BHOOMI ACHARYA

Lab No. : JCA8237 \*JCA8237\*

Referred By Dr : BANK OF BARODA

Reg. Date : 23-Mar-2022 9:18 am

Sex : FEMALE Age : 35 Years

Report Date: 23-Mar-2022 5:44 pm

Collected At : THAKUR VILLAGE MAIN BRANCH

Print Date : 23-Mar-2022 7:08 pm

## BLOOD SUGAR REPORT

Test	Result	Normal Range
BLOOD SUGAR FASTING	93.1	Normal: 70-110 mg/dL Impaired Fasting Glucose(IFG): 110 -125 Diabetes mellitus: $\geq 126$ (on more than one occasion)
BLOOD SUGAR (Post prandial)	112.7	Normal: 70-140 mg/dL Impaired Tolerance: 140-199 Diabetes mellitus: $\geq 200$ (on more than one occasion)

Method: GOD - POD Enzymatic on Erba EM 200 Random access analyser

**Comment:**

Blood sugar values are known to be affected by several factors like food, stress and medication. So all discrepant results should be confirmed with repeat sample collection.

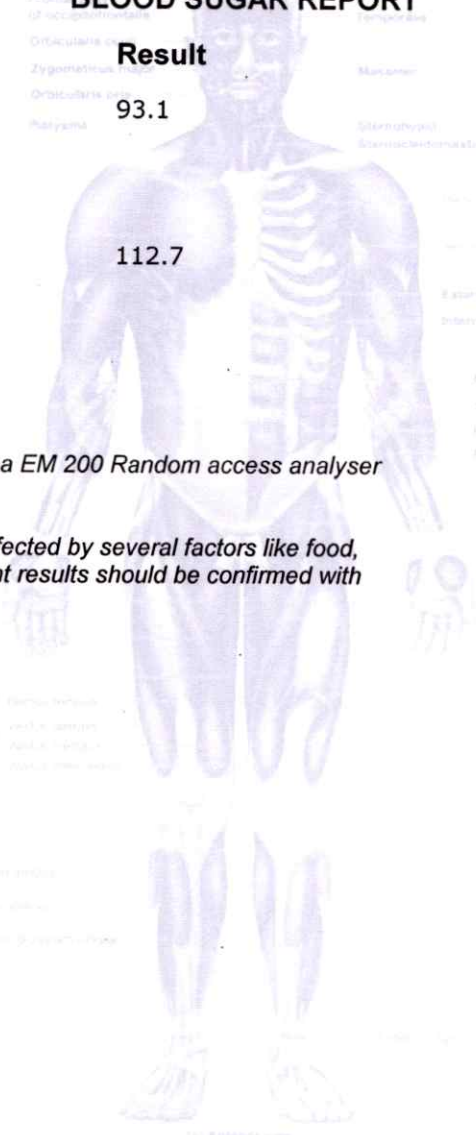

- Checked By** DR. BHAVINI KAMDAR  
**KANDIVALI CENTRE** 1ST FLR., YOGI AVENUE, YOGI NAGAR, BORIVALI (W), MUMBAI - 400092. • TEL.: 2899 6565 / 2899 1376 • MOB.: 90222 3930  
**KANDIVALI CENTRE** MAHAVIR SURYADARSHAN SOC., SATYANAGAR RD., MAHAVIR NAGAR, KANDIVALI (W), MUMBAI - 67. • TEL.: 2868 0090 / 6522 6565 / 2869 7808 • MOB.: 90220 54458  
**KANDIVALI CENTRE** SHOP NO. 44/49, EMP 71, EVERSHINE MILLENNIUM PARADISE, THAKUR VILLAGE, 120 FEET ROAD, KANDIVALI (E) MUMBAI - 400071. • TEL.: 2868 1111 / 99288 41541  
**DAHISAR CENTRE** NILANGI APARTMENT, KANDERPADA JUNCTION, DAHISAR (W), MUMBAI - 400068. • TEL.: 2893 3427 • MOB.: 90220 58504  
**GORAI CENTRE** VICTORY HEIGHTS, GORAI MAIN ROAD, OPP SUVIDYA SCHOOL, BORIVALI (W), MUMBAI - 400092. • TEL.: 2869 6556 • MOB.: 90224 88354 / 72080 02565  
**GOREGAON CENTRE** M.G. ROAD, NEAR JAIN MANDIR, GOREGAON (W), MUMBAI - 400062. • Tel.: 2873 3030 / 2873 3131 • MOB.: 93213 83806  
**GOREGAON (EAST)** SATELLITE GARDENS, FILM CITY ROAD, NEAR SATELLITE TOWER, GOREGAON (EAST), MUMBAI - 400063 • TEL.: 79773 74838 / 79773 62922  
**MIRA ROAD** UNIT NO. R13, RNA LIBERTY REST, NEAR JANGID CIRCLE, VIJAY PARK, MIRA ROAD (EAST), MUMBAI - 401107. • TEL.: 70218 04221 / 70218 27389

Website : [www.healthcarediag.com](http://www.healthcarediag.com) • E-mail : [healthcare.medicals@gmail.com](mailto:healthcare.medicals@gmail.com)

"Home Visit Facility Call On 76667 66307"



- COMPU. PATHOLOGY • ALLERGY TESTING
- DIGITAL WHOLE BODY X-RAYS
- DIGITAL 3D SONOGRAPHY
- DIGITAL WHOLE BODY COLOUR DOPPLER
- DIGITAL 2-D ECHO WITH COLOUR DOPPLER
- E.C.G. • LUNG FUNCTION TEST
- MAMMOGRAPHY & BONE MINERAL DENSITOMETRY

- COMPUTERISED STRESS TEST
- DENTAL
- ADVANCED DENTISTRY
- PHYSIOTHERAPY
- AUDIOMETRY & SPEECH THERAPY
- FULL BODY HEALTH CHECK-UPS
- CORPORATE HEALTH CHECKUPS



**Patient's Name : MRS BHOOMI ACHARYA**

**Lab No. : JCA8237 \*JCA8237\***

**Referred By Dr : BANK OF BARODA**

**Reg. Date : 23-Mar-2022 9:18 am**

**Sex : FEMALE Age : 35 Years**

**Report Date: 23-Mar-2022 7:09 pm**

**Collected At : THAKUR VILLAGE MAIN BRANCH**

**Print Date : 23-Mar-2022 7:08 pm**

**BIOCHEMISTRY REPORT**

Test	Result	Normal Range
Blood Urea Nitrogen (BUN)	11.90	5 - 20 mg/dl
Serum Uric Acid	3.53	Female : 2.4 - 5.7 mg%
CREATININE	0.53	0.5 - 1.5 mg/dl
Age of the Patient	35	
eGFR	139.53	

*eGFR calculation based on MDRD guideline 2012*  
**REFERENCE RANGE FOR CREATININE CLEARANCE ml/min**

AGE	MALES	FEMALES	AGE	MALES	FEMALES
20-29	94-140	72-121	60-69	54-98	45-75
30-39	89-137	71-110	70-79	49-79	37-61
40-49	76-120	50-102	80-89	30-60	27-55
50-59	67-109	50-102	90-99	26-44	26-42

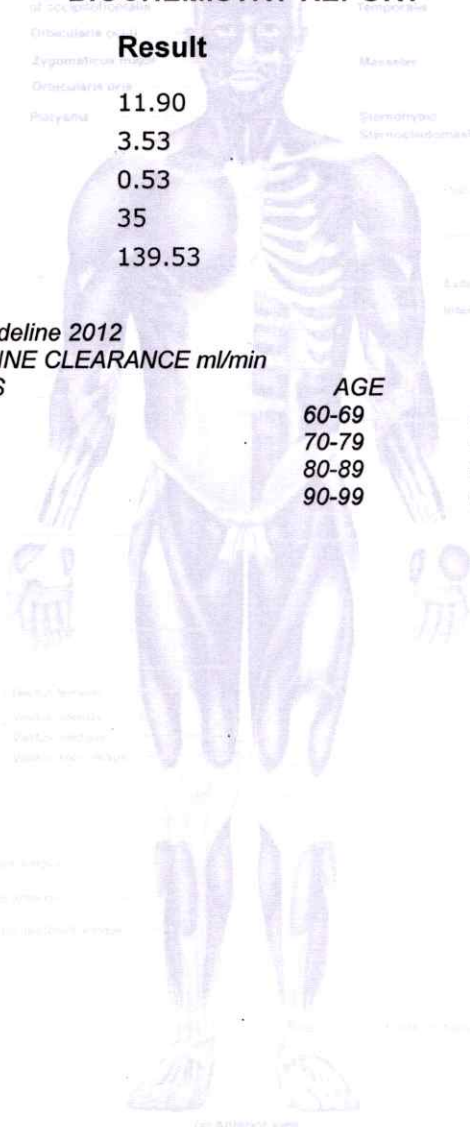

*Bl*

- Checked By** DR. BHAVINI KAMDAR  
**KANDIVALI CENTRE** 1ST FLR., YOGI AVENUE, YOGI NAGAR, BORIVALI (W), MUMBAI - 400092. • TEL.: 2899 6565 / 2899 1376 • MOB.: 90222 39300  
**KANDIVALI CENTRE** MAHAVIR SURYADARSHAN SOC., SATYANAGAR RD., MAHAVIR NAGAR, KANDIVALI (W), MUMBAI - 67. • TEL.: 2868 0090 / 6522 6565 / 2869 7808 • MOB.: 90220 54458  
**DAHISAR CENTRE** SHOP NO. 44/49, EMP 71, EVERSHINE MILLENNIUM PARADISE, THAKUR VILLAGE, 120 FEET ROAD, KANDIVALI (E) MUMBAI - 400071. • TEL.: 2899 6565 / 2899 1376 • MOB.: 90228 41541  
**GORAI CENTRE** NILANGI APARTMENT, KANDERPADA JUNCTION, DAHISAR (W), MUMBAI - 400068. • TEL.: 2893 3427 • MOB.: 90220 58504  
**GOREGAON CENTRE** VICTORY HEIGHTS, GORAI MAIN ROAD, OPP. SUVIDYA SCHOOL, BORIVALI (W), MUMBAI - 400092. • TEL.: 2869 6556 • MOB.: 90224 88354 / 72080 02565  
**GOREGAON (EAST)** M.G. ROAD, NEAR JAIN MANDIR, GOREGAON (W), MUMBAI - 400062. • Tel.: 2873 3030 / 2873 3131 • MOB.: 93213 83806  
**MIRA ROOD** SATELLITE GARDENS, FILM CITY ROAD, NEAR SATELLITE TOWER, GOREGAON (EAST), MUMBAI - 400063 • TEL.: 79773 74838 / 79773 62922  
 UNIT NO. R13, RNA LIBERTY REST, NEAR JANGID CIRCLE, VIJAY PARK, MIRA ROAD (EAST), MUMBAI - 401107. • TEL.: 70218 04221 / 70218 27389

- COMPU. PATHOLOGY • ALLERGY TESTING
- DIGITAL WHOLE BODY X-RAYS
- DIGITAL 3D SONOGRAPHY
- DIGITAL WHOLE BODY COLOUR DOPPLER
- DIGITAL 2-D ECHO WITH COLOUR DOPPLER
- E.C.G. • LUNG FUNCTION TEST
- MAMMOGRAPHY & BONE MINERAL DENSITOMETRY

- COMPUTERISED STRESS TEST
- DENTAL
- ADVANCED DENTISTRY
- PHYSIOTHERAPY
- AUDIOMETRY & SPEECH THERAPY
- FULL BODY HEALTH CHECK-UPS
- CORPORATE HEALTH CHECKUPS



**HEALTHCARE**

MEDICAL CENTRE & DIAGNOSTICS

**Patient's Name : MRS BHOOMI ACHARYA**

**Referred By Dr : BANK OF BARODA**

**Sex : FEMALE Age : 35 Years**

**Collected At : THAKUR VILLAGE MAIN BRANCH**

**Lab No. : JCA8237 \*JCA8237\***

**Reg. Date : 23-Mar-2022 9:18 am**

**Report Date: 23-Mar-2022 7:09 pm**

**Print Date : 23-Mar-2022 7:10 pm**

**BUN / CREATININE RATIO**

**TEST**

BUN  
CREATININE  
BUN/ CREAT Ratio

**RESULT**

11.9  
0.53  
22.45

**NORMAL VALUES**

5 - 20 mg/dl  
0.5-1.5 mg/dl  
5 to 20 mg/dl

END OF REPORT

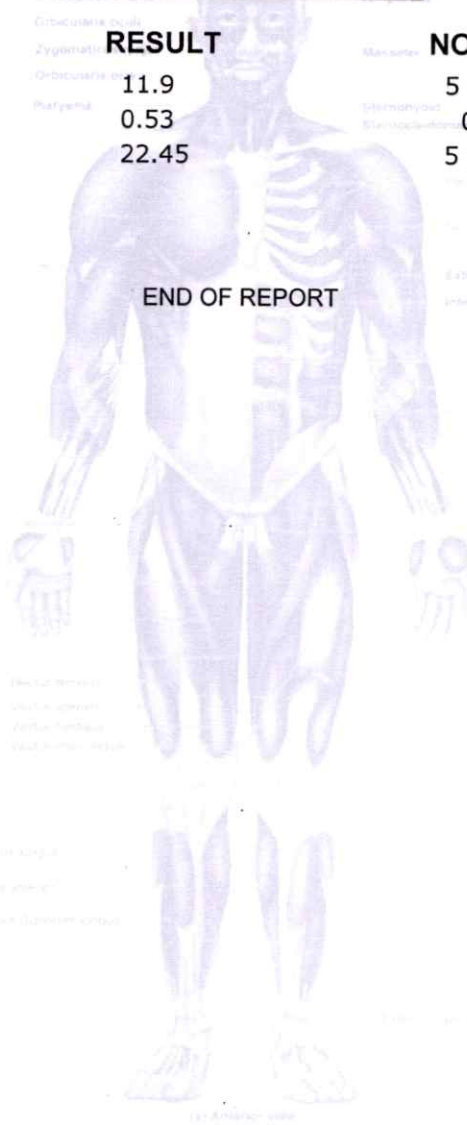

- Checked By: **DR. BHAVINI KAMDAR MD (PATH) MUM**
- KANDIVALI CENTRE** 1ST FLR., YOGI AVENUE, YOGI NAGAR, BORIVALI (W), MUMBAI - 400092. • TEL.: 2899 6565 / 2899 1376 • MOB.: 90222 3930
  - BHARUCH CENTRE** MAHAVIR SURYADARSHAN SOC., SATYANAGAR RD., MAHAVIR NAGAR, KANDIVALI (W), MUMBAI - 67. • TEL.: 2868 0090 / 6522 6565 / 2869 7808 • MOB.: 90220 54458
  - KANDIVALI CENTRE** SHOP NO. 44/49, EMP 71, EVERSHINE MILLENNIUM PARADISE, THAKUR VILLAGE, 120 FEET ROAD, KANDIVALI (E) MUMBAI - 400107. • TEL.: 2865 7171 / 89288 41541
  - DAHISAR CENTRE** NILANGI APARTMENT, KANDERPADA JUNCTION, DAHISAR (W), MUMBAI - 400068. • TEL.: 2893 3427 • MOB.: 90220 58504
  - GORAI CENTRE** VICTORY HEIGHTS, GORAI MAIN ROAD, OPP. SUVIDYA SCHOOL, BORIVALI (W), MUMBAI - 400092. • TEL.: 2869 6556 • MOB.: 90224 88354 / 72080 02565
  - GOREGAON CENTRE** M.G. ROAD, NEAR JAIN MANDIR, GOREGAON (W), MUMBAI - 400062. • Tel.: 2873 3030 / 2873 3131 • MOB.: 93213 83806
  - GOREGAON (EAST)** SATELLITE GARDENS, FILM CITY ROAD, NEAR SATELLITE TOWER, GOREGAON (EAST), MUMBAI - 400063 • TEL.: 79773 74838 / 79773 62922
  - MIRA ROAD** UNIT NO. R13, RNA LIBERTY REST, NEAR JANGID CIRCLE, VIJAY PARK, MIRA ROAD (EAST), MUMBAI - 401107. • TEL.: 70218 04221 / 70218 27389

Website : [www.healthcarediag.com](http://www.healthcarediag.com) • E-mail : [healthcare.medicals@gmail.com](mailto:healthcare.medicals@gmail.com)

**"Home Visit Facility Call On 76667 66307"**



- COMPU. PATHOLOGY • ALLERGY TESTING
- DIGITAL WHOLE BODY X-RAYS
- DIGITAL 3D SONOGRAPHY
- DIGITAL WHOLE BODY COLOUR DOPPLER
- DIGITAL 2-D ECHO WITH COLOUR DOPPLER
- E.C.G. • LUNG FUNCTION TEST
- MAMMOGRAPHY & BONE MINERAL DENSITOMETRY

- COMPUTERISED STRESS TEST
- DENTAL
- ADVANCED DENTISTRY
- PHYSIOTHERAPY
- AUDIOMETRY & SPEECH THERAPY
- FULL BODY HEALTH CHECK-UPS
- CORPORATE HEALTH CHECKUPS



**HEALTHCARE**

MEDICAL CENTRE & DIAGNOSTICS

Patient's Name : MRS BHOOMI ACHARYA

Lab No. : JCA8237 \*JCA8237\*

Referred By Dr : BANK OF BARODA

Reg. Date : 23-Mar-2022 9:18 am

Sex : FEMALE Age : 35 Years

Report Date: 23-Mar-2022 5:45 pm

Collected At : THAKUR VILLAGE MAIN BRANCH

Print Date : 23-Mar-2022 7:10 pm

**LIVER FUNCTION TESTS**

TEST	RESULT	NORMAL VALUES
Bilirubin Total	0.55	0.5 - 1.0 mg / dl
Bilirubin Direct	0.14	0.1 - 0.3 mg / dl
Bilirubin Indirect	0.41	UPTO 0.8 mg / dl
S.G.P.T.	28.50	Up to 49 U / L
S.G.O.T.	31.80	Up to 46 U / L
Alkaline Phosphatase	55.00	4 - 15 Years: 54 - 369 U/l 20 - 59 Years: 42 - 98 U/l > 60 Years: 53 - 141 U/l
Total Proteins	7.35	6 - 8 gm / dl
Albumin	4.25	3.2 - 5.5 gm / dl
Globulin	3.10	2 - 3.5 mg / dl
A / G Ratio	1.37	1.0- 2.3
GGT	25	5 - 50 IU/L

END OF REPORT

- Checked By: **DR. BHAVINI KAMDAR**  
**KANDIVALI CENTRE** MAHAVIR SURYADARSHAN SOC., SATYANAGAR RD., MAHAVIR NAGAR, KANDIVALI (W), MUMBAI - 67. • TEL.: 2868 0090 / 6522 6565 / 2869 7808 • MOB.: 90220 54458  
**KANDIVALI CENTRE** SHOP NO. 44/49, EMP 71, EVERSHERE MILLENNIUM PARADISE, THAKUR VILLAGE, 120 FEET ROAD, KANDIVALI (E) MUMBAI - 400017. • TEL.: 2865 1171 / 89288 41541  
**DAHISAR CENTRE** NILANGI APARTMENT, KANDERPADA JUNCTION, DAHISAR (W), MUMBAI - 400068. • TEL.: 2893 3427 • MOB.: 90220 58504  
**GORAI CENTRE** VICTORY HEIGHTS, GORAI MAIN ROAD, OPP. SUVIDYA SCHOOL, BORIVALI (W), MUMBAI - 400092. • TEL.: 2869 6556 • MOB.: 90224 88354 / 72080 02565  
**GOREGAON CENTRE** M.G. ROAD, NEAR JAIN MANDIR, GOREGAON (W), MUMBAI - 400062. • TEL.: 2873 3030 / 2873 3131 • MOB.: 93213 83806  
**GOREGAON (EAST)** SATELLITE GARDENS, FILM CITY ROAD, NEAR SATELLITE TOWER, GOREGAON (EAST), MUMBAI - 400063 • TEL.: 79773 74838 / 79773 62922  
**MIRA ROAD** UNIT NO. R13, RNA LIBERTY REST, NEAR JANGID CIRCLE, VIJAY PARK, MIRA ROAD (EAST), MUMBAI - 401107. • TEL.: 70218 04221 / 70218 27389

- COMPU. PATHOLOGY • ALLERGY TESTING
- DIGITAL WHOLE BODY X-RAYS
- DIGITAL 3D SONOGRAPHY
- DIGITAL WHOLE BODY COLOUR DOPPLER
- DIGITAL 2-D ECHO WITH COLOUR DOPPLER
- E.C.G. • LUNG FUNCTION TEST
- MAMMOGRAPHY & BONE MINERAL DENSITOMETRY

- COMPUTERISED STRESS TEST
- DENTAL
- ADVANCED DENTISTRY
- PHYSIOTHERAPY
- AUDIOMETRY & SPEECH THERAPY
- FULL BODY HEALTH CHECK-UPS
- CORPORATE HEALTH CHECKUPS



# HEALTHCARE

MEDICAL CENTRE & DIAGNOSTICS

**Patient's Name : MRS BHOOMI ACHARYA**

**Referred By Dr : BANK OF BARODA**

**Sex : FEMALE Age : 35 Years**

**Collected At : THAKUR VILLAGE MAIN BRANCH**

**Lab No. : JCA8237 \*JCA8237\***

**Reg. Date : 23-Mar-2022 9:18 am**

**Report Date: 23-Mar-2022 5:45 pm**

**Print Date : 23-Mar-2022 7:10 pm**

## LIPID PROFILE

### TEST

### RESULT

### NORMAL VALUES

SR. CHOLESTEROL

**218**

Desirable: < 200 mg/dl  
Borderline High: 200-239 mg/dl  
High: >= 240 mg/dl

SR. TRIGLYCERIDES

100

Normal: < 150 mg/dl  
Borderline High: 150-199 mg/dl  
High: 200-499 mg/dl  
Very High: >= 500 mg/dl

HDL CHOLESTEROL

44.4

40 - 60 mg / dl

VLDL

20.00

6 - 38 mg / dl

LDL CHOLESTEROL

**153.60**

Optimal: < 100 mg/dl  
Near Optimal: 100-129 mg/dl  
Borderline high: 130-159 mg/dl  
High: 160-189 mg/dl  
Very High: >= 190 mg/dl

CHOLESTEROL / HDL

4.91

< 5

LDL / HDL

3.46

< 3.5

*NOTE: Reference Interval as per National Cholesterol Education Program (NCEP) Adult Treatment Panel III Report. Lower HDL values are associated with increased risk of atherosclerosis. Cholesterol/HDL Ratio below 5.1 is statistically associated with decreased incidence of heart disease.*

END OF REPORT

- Checked By** DR. BHAVINI KAMDAR  
**KANDIVALI CENTRE** 1ST FLR., YOGI AVENUE, YOGI NAGAR, BORIVALI (W), MUMBAI - 400092. • TEL.: 2899 6565 / 2899 1376 • MOB.: 90222 393  
**KANDIVALI CENTRE** MAHAVIR SURYADARSHAN SOC., SATYANAGAR RD., MAHAVIR NAGAR, KANDIVALI (W), MUMBAI - 67. • TEL.: 2868 0090 / 6522 6565 / 2869 7808 • MOB.: 90220 54458  
**KANDIVALI CENTRE** SHOP NO. 44/49, EMP 71, EVERSHINE MILLENNIUM PARADISE, THAKUR VILLAGE, 120 FEET ROAD, KANDIVALI (E) MUMBAI - 400101. • TEL.: 2895 7111 / 89288 41541  
**DAHISAR CENTRE** NILANGI APARTMENT, KANDERPADA JUNCTION, DAHISAR (W), MUMBAI - 400068. • TEL.: 2893 3427 • MOB.: 90220 58504  
**GORAI CENTRE** VICTORY HEIGHTS, GORAI MAIN ROAD, OPP. SUVIDYA SCHOOL, BORIVALI (W), MUMBAI - 400092. • TEL.: 2869 6556 • MOB.: 90224 88354 / 72080 02565  
**GOREGAON CENTRE** M.G. ROAD, NEAR JAIN MANDIR, GOREGAON (W), MUMBAI - 400062. • Tel.: 2873 3030 / 2873 3131 • MOB.: 93213 83806  
**GOREGAON (EAST)** SATELLITE GARDENS, FILM CITY ROAD, NEAR SATELLITE TOWER, GOREGAON (EAST), MUMBAI - 400063 • TEL.: 79773 74838 / 79773 62922  
**MIRA ROOD** UNIT NO. R13, RNA LIBERTY REST, NEAR JANGID CIRCLE, VIJAY PARK, MIRA ROAD (EAST), MUMBAI - 401107. • TEL.: 70218 04221 / 70218 27389



- COMPU. PATHOLOGY • ALLERGY TESTING
- DIGITAL WHOLE BODY X-RAYS
- DIGITAL 3D SONOGRAPHY
- DIGITAL WHOLE BODY COLOUR DOPPLER
- DIGITAL 2-D ECHO WITH COLOUR DOPPLER
- E.C.G. • LUNG FUNCTION TEST
- MAMMOGRAPHY & BONE MINERAL DENSITOMETRY

- COMPUTERISED STRESS TEST
- DENTAL
- ADVANCED DENTISTRY
- PHYSIOTHERAPY
- AUDIOMETRY & SPEECH THERAPY
- FULL BODY HEALTH CHECK-UPS
- CORPORATE HEALTH CHECKUPS



**HEALTHCARE**

MEDICAL CENTRE & DIAGNOSTICS

**Patient's Name : MRS BHOOMI ACHARYA**

**Referred By Dr : BANK OF BARODA**

**Sex : FEMALE Age : 35 Years**

**Collected At : THAKUR VILLAGE MAIN BRANCH**

**Lab No. : JCA8237 \*JCA8237\***

**Reg. Date : 23-Mar-2022 9:18 am**

**Report Date: 23-Mar-2022 6:09 pm**

**Print Date : 23-Mar-2022 7:10 pm**

**HBA1C**

**TEST**

HBA1C  
ESTIMATED AVERAGE GLUCOSE

**RESULT**

4.9  
93.93

**NORMAL VALUES**

4 - 5.7 %

**METHOD : NEPHELOMETRY**

**DIAGNOSTIC CRITERIA FOR DIABETES:**

Normal: Less than 5.7%

Impaired glucose tolerance: 5.8% to 6.4%

Diabetes: 6.5% or more

**CONTROL CRITERIA IN DIABETICS:**

Optimal control: 7.0% or less

Fair control: 7.0% to 8.0%

Poor control: More than 8.0%

**Comment :**

HbA1c values should not used in diagnosis of Diabetes Mellitus and are marker of glycaemic control in known cases of Diabetes Mellitus.

END OF REPORT

- Checked By** DR. BHAVINI KAMDAR  
**KANDIVALI CENTRE** MAHAVIR SURYADARSHAN SOC., SATYANAGAR RD., MAHAVIR NAGAR, KANDIVALI (W), MUMBAI - 67. • TEL.: 2868 0090 / 6522 6565 / 2869 7808 • MOB.: 90220 54458  
**KANDIVALI CENTRE** SHOP NO. 44/49, EMP 71, EVERSHINE MILLENNIUM PARADISE, THAKUR VILLAGE, 120 FEET ROAD, KANDIVALI (E) MUMBAI - 400101. • TEL.: 2869 7171 / 89288 41541  
**DAHISAR CENTRE** NILANGI APARTMENT, KANDERPADA JUNCTION, DAHISAR (W), MUMBAI - 400068. • TEL.: 2893 3427 • MOB.: 90220 58504  
**GORAI CENTRE** VICTORY HEIGHTS, GORAI MAIN ROAD, OPP. SUVIDYA SCHOOL, BORIVALI (W), MUMBAI - 400092. • TEL.: 2869 6556 • MOB.: 90224 88354 / 72080 02565  
**GOREGAON CENTRE** M.G. ROAD, NEAR JAIN MANDIR, GOREGAON (W), MUMBAI - 400062. • Tel.: 2873 3030 / 2873 3131 • MOB.: 93213 83806  
**GOREGAON (EAST)** SATELLITE GARDENS, FILM CITY ROAD, NEAR SATELLITE TOWER, GOREGAON (EAST), MUMBAI - 400063 • TEL.: 79773 74838 / 79773 62922  
**MIRA ROAD** UNIT NO. R13, RNA LIBERTY REST, NEAR JANGID CIRCLE, VIJAY PARK, MIRA ROAD (EAST), MUMBAI - 401107. • TEL.: 70218 04221 / 70218 27389

Website : [www.healthcarediag.com](http://www.healthcarediag.com) • E-mail : [healthcare.medicals@gmail.com](mailto:healthcare.medicals@gmail.com)

**"Home Visit Facility Call On 76667 66307"**



# HEALTHCARE MEDICAL CENTRE AND DIAGNOSTICS

**THAKUR VILLAGE  
KANDIVALI EAST**

## TREADMILL TEST REPORT

**MRS BHOOMI ACHARYA**  
 ID : 382  
 DATE : 23-03-2022  
 AGE/SEX : 35 / F  
 HT/WT : 162 / 79  
 REF. BY : BANK OF BARODA

PROTOCOL : Bruce  
 HISTORY : Checkup/Physical fitness,  
 INDICATION : BANK OF BARODA  
 MEDICATION : TAB AMLOPRESS 0--0--1/2

PHASE	TOTAL TIME	STAGE TIME	SPEED Km/Hr	GRADE %	H.R. bpm	B.P. mmHg	RPP x100	ST LEVEL (MM)			METS
								II	V1	V5	
SUPINE					91	0 / 0	0	-1.2	0.7	-0.3	
STANDING					87	0 / 0	0	-0.9	1.2	0.3	
HYPERVENT					91	0 / 0	0	-1.1	0.5	0	
Stage 1	2:55	2:55	2.7	10	134	140 / 90	187	-0.7	0.3	0.1	4.67
Stage 2	5:55	2:55	4	12	156	150 / 90	234	0.4	1.2	-0.2	7.04
PK-EXERCISE	6:35	0:35	5.4	14	166	150 / 90	249	1	1.3	-0.4	7.66
RECOVERY	7:48	0:58			144	150 / 90	216	1.4	1.4	0.8	
RECOVERY	8:46	1:56			120	140 / 90	168	1.3	1	0.6	
RECOVERY	9:45	2:55			109	130 / 80	141	0.7	0.7	0.4	
RECOVERY	10:44	3:54			106	120 / 80	127	0.4	0.6	0.1	
RECOVERY	11:46	4:56			100	120 / 80	120	0.1	0.5	0.1	

### RESULTS

EXERCISE DURATION : 6:35  
 MAX HEART RATE : 168 bpm  
 MAX BLOOD PRESSURE : 150 / 90 mm Hg  
 REASON OF TERMINATION : Achieved THR,  
 BP RESPONSE : Normal,  
 ARRHYTHMIA : None,  
 H.R. RESPONSE : Normal Chronotropic Response,  
**IMPRESSIONS** :  
 GOOD EFFORT TOLERANCE,  
 NO ANGINA,  
 NO ARRHYTHMIA,  
 NORMAL HR AND BP RESPONSE  
 NO SIGNIFICANT ST CHANGES NOTED DURING TEST AS COMPARED TO BASELINE ECG  
 STRESS TEST NEGATIVE FOR INDUCIBLE ISCHEMIA,

MAX WORK LOAD : 7.66 METS

**HEALTHCARE MEDICAL CENTRE & DIAGNOSTICS**  
 Shop No. 44/49, EMP-71,  
 Opp. Raheja Reflection Bldg., 120 Feet Road,  
 Thakur Village, Evergreen Millenium Park,  
 Kandivali (East), Mumbai - 400101.

**Dr. NUPUR RAI**

MBBS, DIPLOMA CARDIOLOGY (PGDCC)

Reg. No.: 2018110643

Technician : 1



# HEALTHCARE MEDICAL CENTRE AND DIAGNOSTICS

**MRS BHOOMI ACHARYA**  
**I. D. 382**  
**Age 35/F**  
**Date 23-03-2022**

**RATE 91bpm**

**PRETEST**  
**SUPINE**

**ST @ 10mm/mV**  
**80ms PostJ**

**LINKED MEDIAN**

Mag. X 2

III

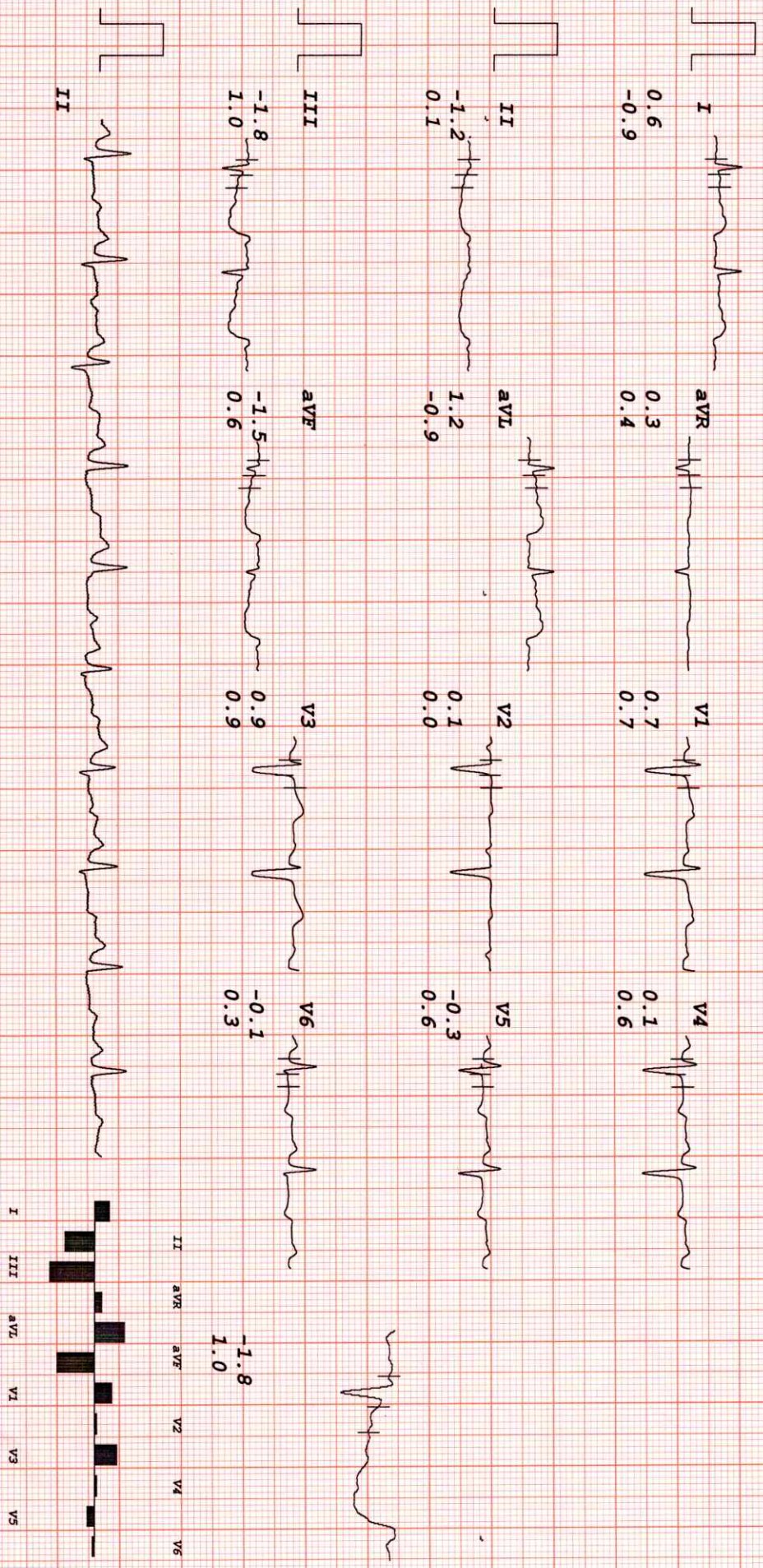



# HEALTHCARE MEDICAL CENTRE AND DIAGNOSTICS

MRS BHOOMI ACHARYA  
 I.D. 382  
 Age 35/F  
 Date 23-03-2022

RATE 87bpm

PRETEST  
 STANDING

ST @ 10mm/mV  
 80ms PostJ

LINKED MEDIAN

Mag. X 2

III

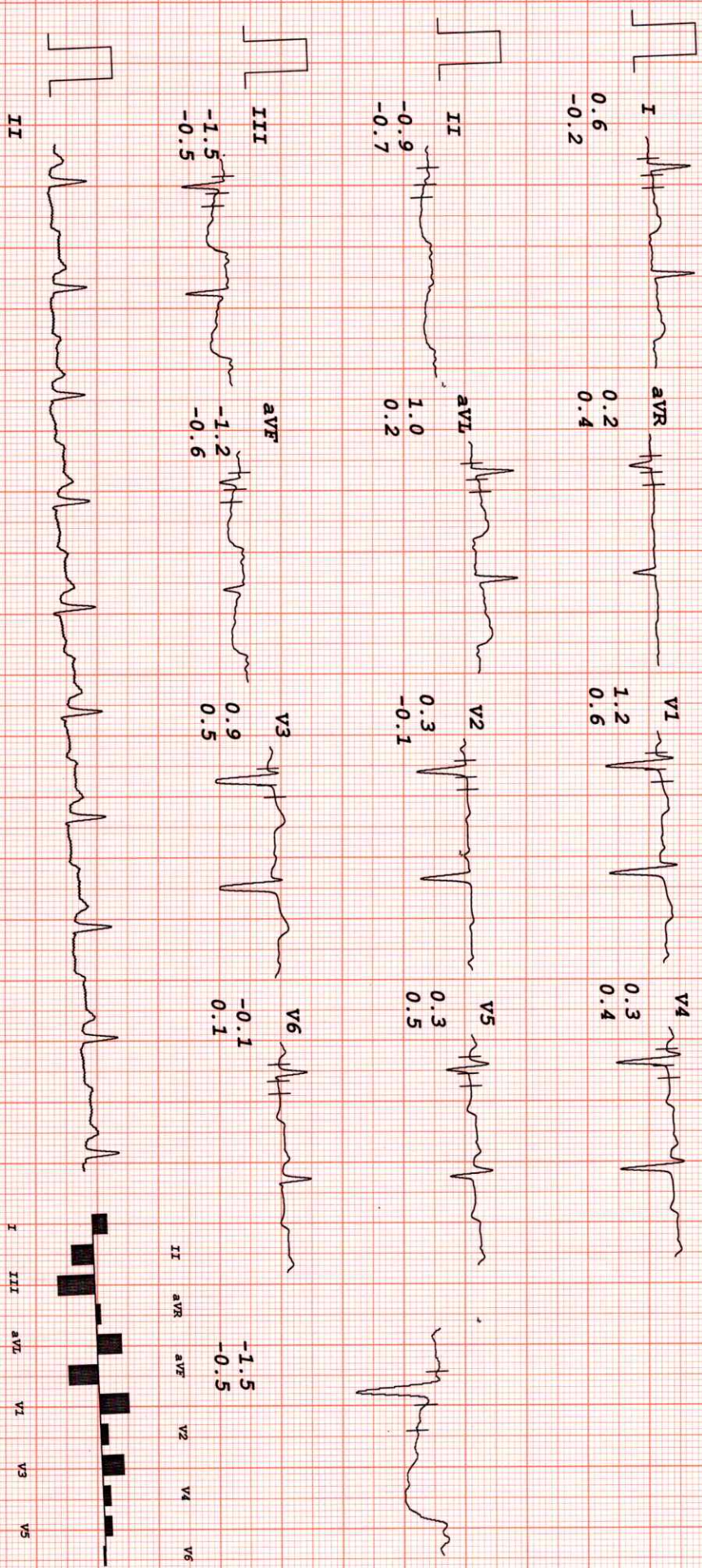



# HEALTHCARE MEDICAL CENTRE AND DIAGNOSTICS

MRS BHOMI ACHARYA  
 I.D. 382  
 Age 35/F  
 Date 23-03-2022

RATE 91bpm

PRETEST  
 HYPERVENT  
 PHASE TIME 0:23

ST @ 10mm/mV  
 80ms PostJ

LINKED MEDIAN

Mag. X 2

III

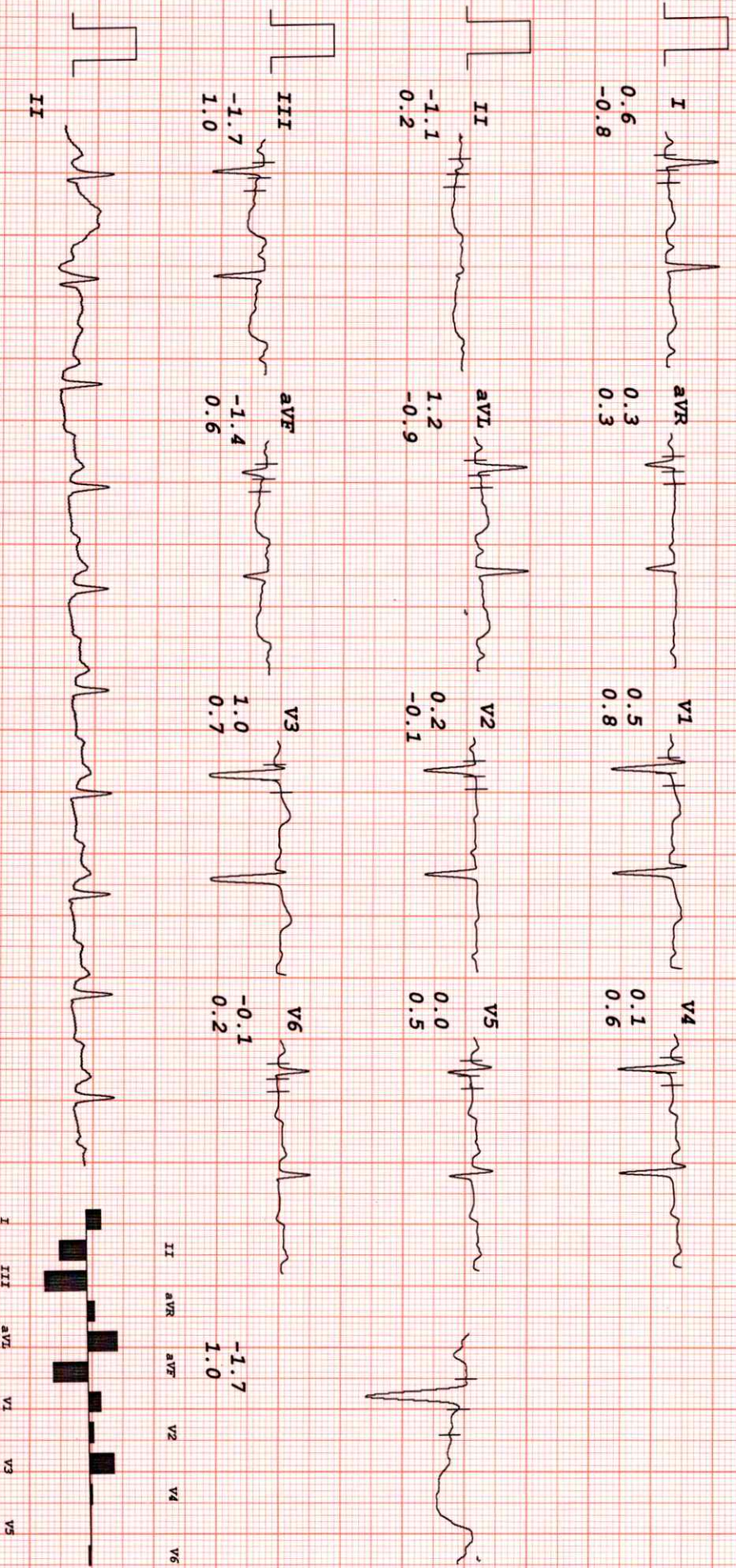



# HEALTHCARE MEDICAL CENTRE AND DIAGNOSTICS

MRS BHOMI ACHARYA  
 I.D. 382  
 Age 35/F  
 Date 23-03-2022

RATE 134bpm  
 B.P. 140/90

Bruce  
 Stage 1  
 TOTAL TIME 2:55  
 PHASE TIME 2:55

ST @ 10mm/mV  
 80ms PostJ  
 Speed 2.7 km/hr  
 SLOPE 10 %

LINKED MEDIAN

Mag. X 2

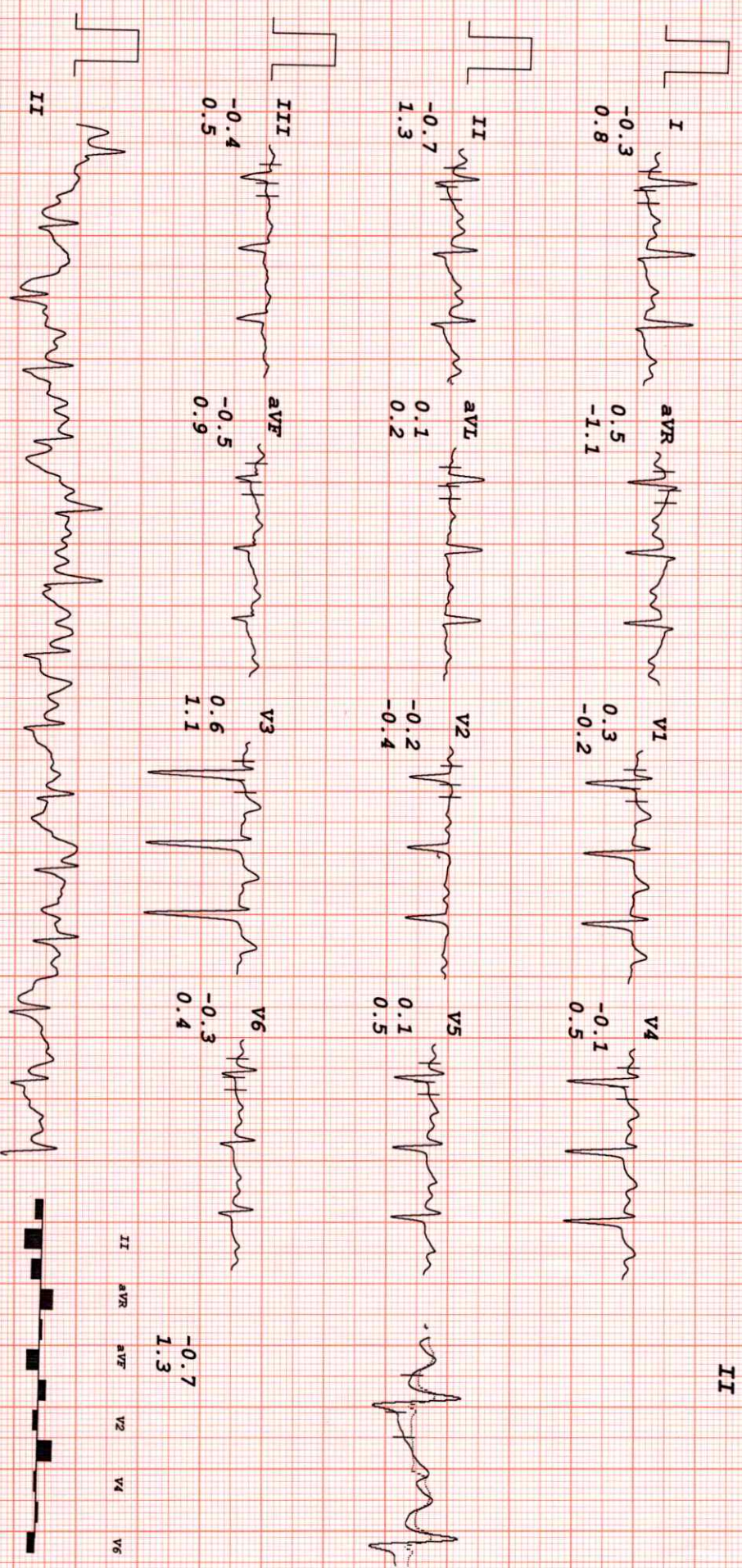



# HEALTHCARE MEDICAL CENTRE AND DIAGNOSTICS

MRS BHOOMI ACHARYA  
 I.D. 382  
 Age 35/F  
 Date 23-03-2022

RATE 156bpm  
 B.P. 150/90

Bruce  
 Stage 2  
 TOTAL TIME 5:55  
 PHASE TIME 2:55

ST @ 10mm/mV  
 80ms PostJ  
 Speed 4 km/hr  
 SLOPE 12 %

LINKED MEDIAN

Mag. X 2

V6

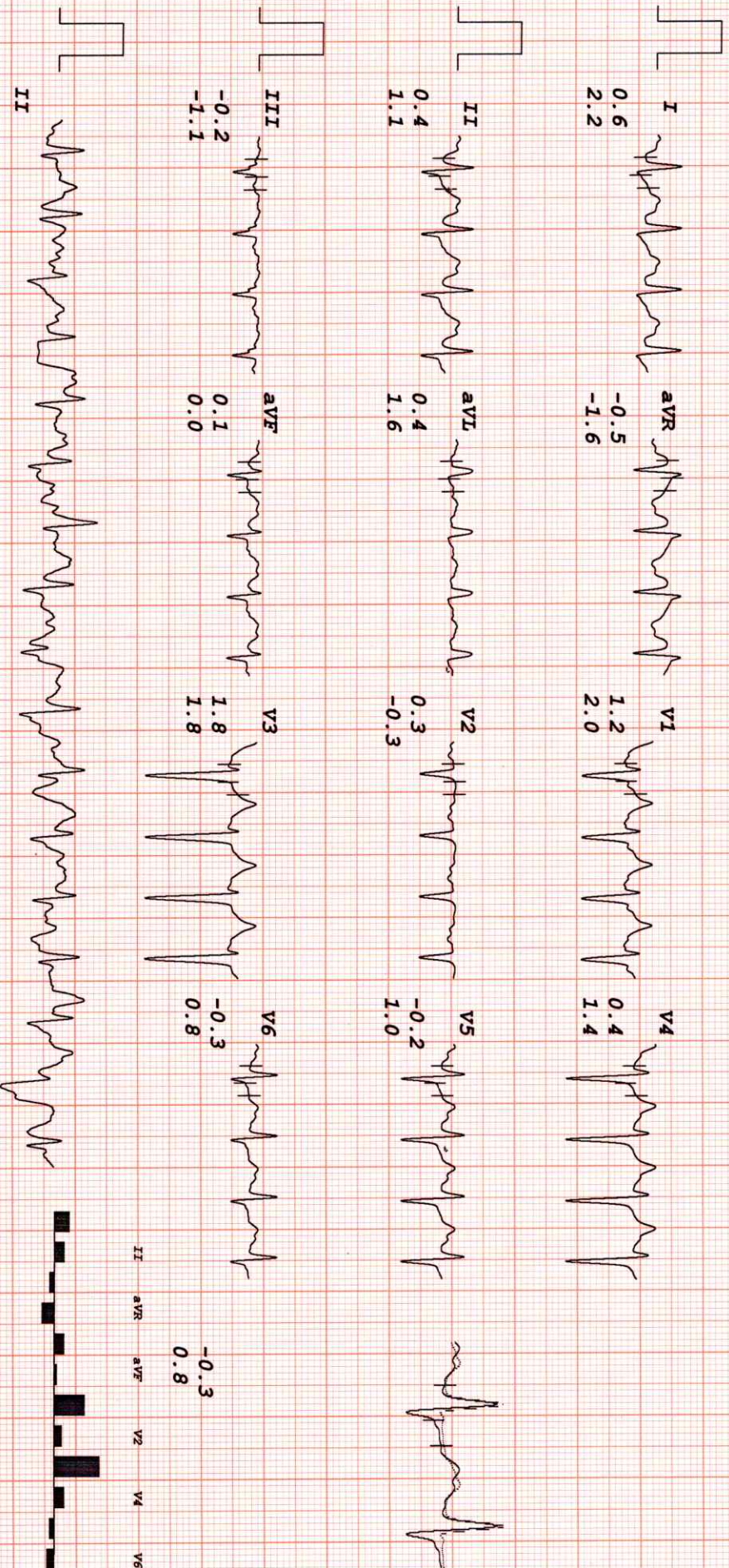



# HEALTHCARE MEDICAL CENTRE AND DIAGNOSTICS

MRS BHOMI ACHARYA  
 I.D. 382  
 Age 35/F  
 Date 23-03-2022

RATE 166bpm  
 B.P. 150/90

Bruce  
 PK-EXERCISE  
 TOTAL TIME 6:35  
 PHASE TIME 0:35  
 ST @ 10mm/mV  
 80ms PostJ  
 Speed 5.4 km/hr  
 SLOPE 14 %

LINKED MEDIAN

Mag. X 2

V6

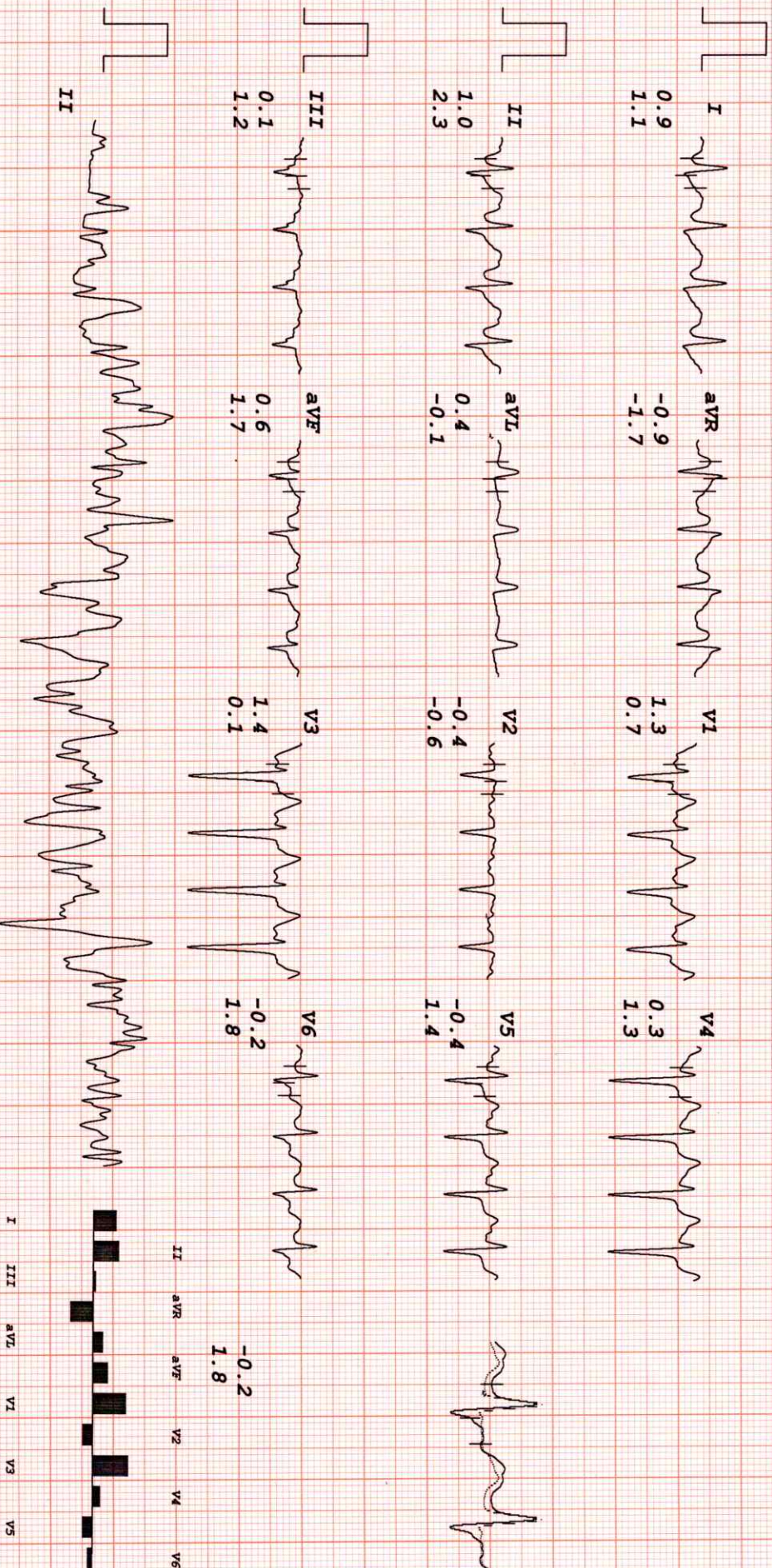







# HEALTHCARE MEDICAL CENTRE AND DIAGNOSTICS

MRS BHOOMI ACHARYA  
 I.D. 382  
 Age 35/F  
 Date 23-03-2022

RATE 120bpm  
 B.P. 140/90

Bruce  
 RECOVERY  
 TOTAL TIME 8:46  
 PHASE TIME 1:56

ST @ 10mm/mV  
 80ms PostJ

RECOVERY  
 LINKED MEDIAN

Mag. X 2

V2

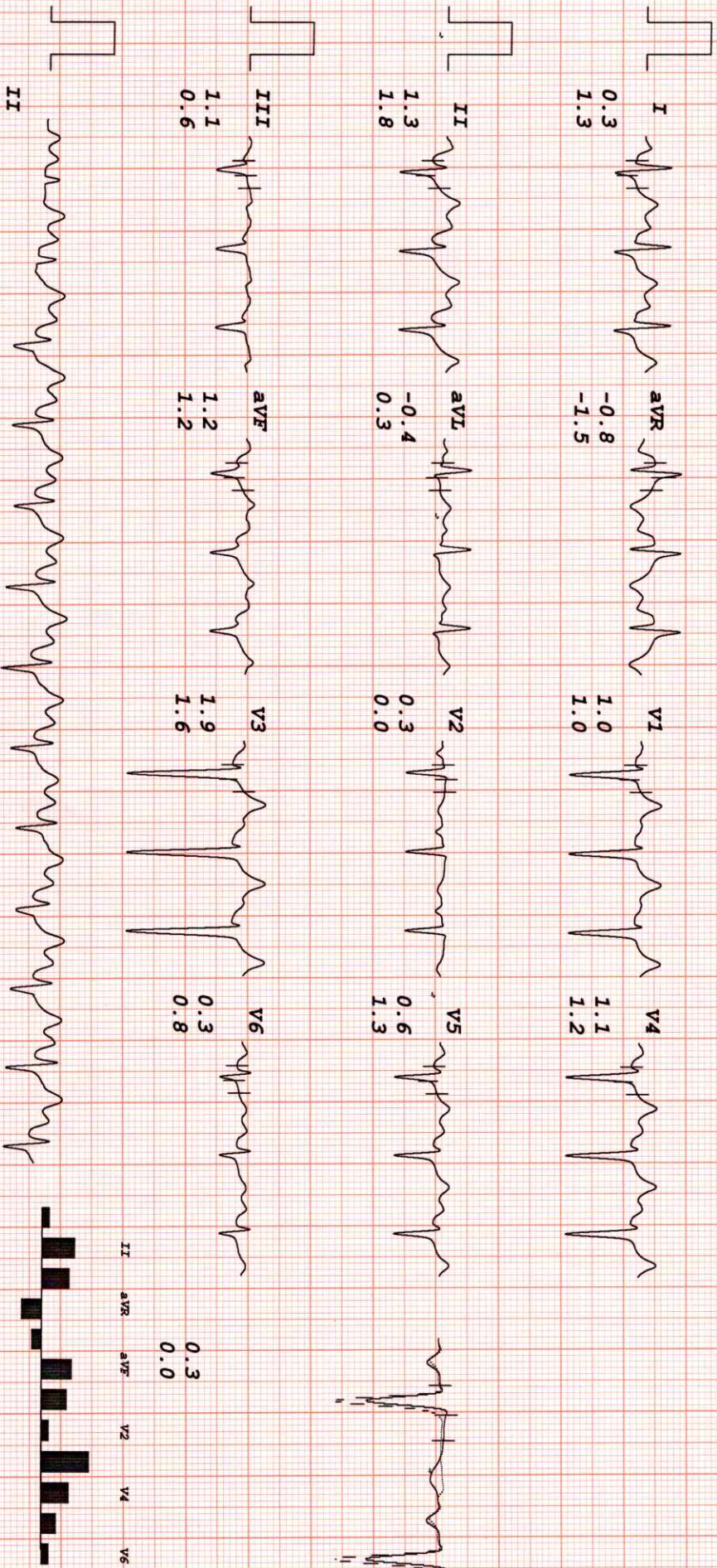

I II III aVR aVF V1 V2 V3 V4 V5 V6



# HEALTHCARE MEDICAL CENTRE AND DIAGNOSTICS

MRS BHOMI ACHARYA  
 I.D. 382  
 Age 35/F  
 Date 23-03-2022

RATE 109bpm  
 B.P. 130/80

Bruce  
 RECOVERY  
 TOTAL TIME 9:45  
 PHASE TIME 2:55

ST @ 10mm/mV  
 80ms PostJ

LINKED MEDIAN

Mag. X 2

V2

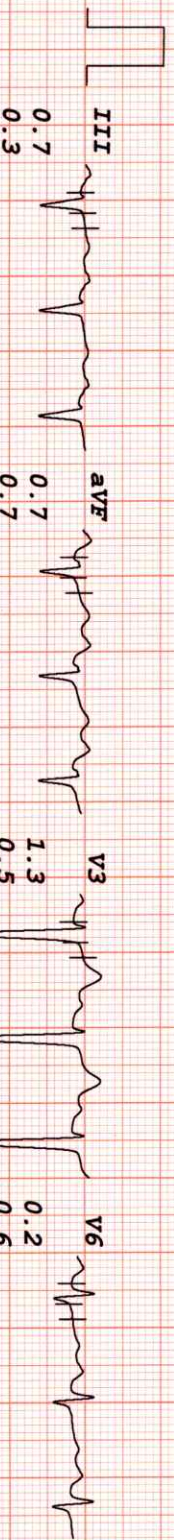
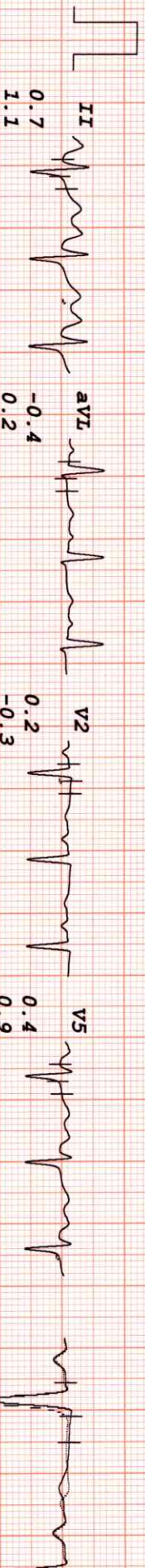
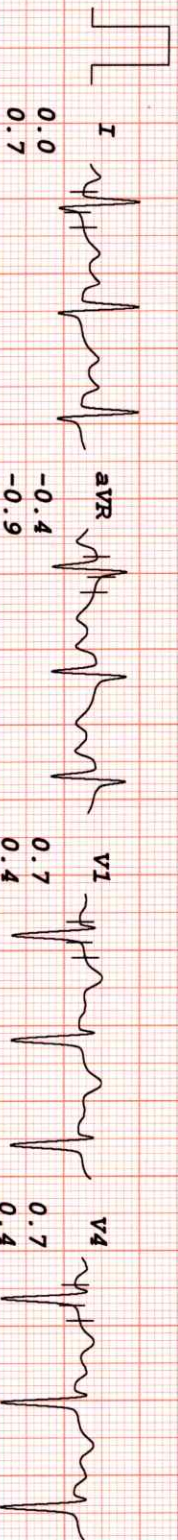

I II aVR aVF V2 V4



# HEALTHCARE MEDICAL CENTRE AND DIAGNOSTICS

MRS BHOMI ACHARYA  
 I.D. 382  
 Age 35/F  
 Date 23-03-2022

RATE 106bpm  
 B.P. 120/80

Bruce  
 RECOVERY  
 TOTAL TIME 10:44  
 PHASE TIME 3:54

ST  $\theta$  10mm/mV  
 80ms PostJ

RECOVERY  
**LINKED MEDIAN**

Mag. X 2

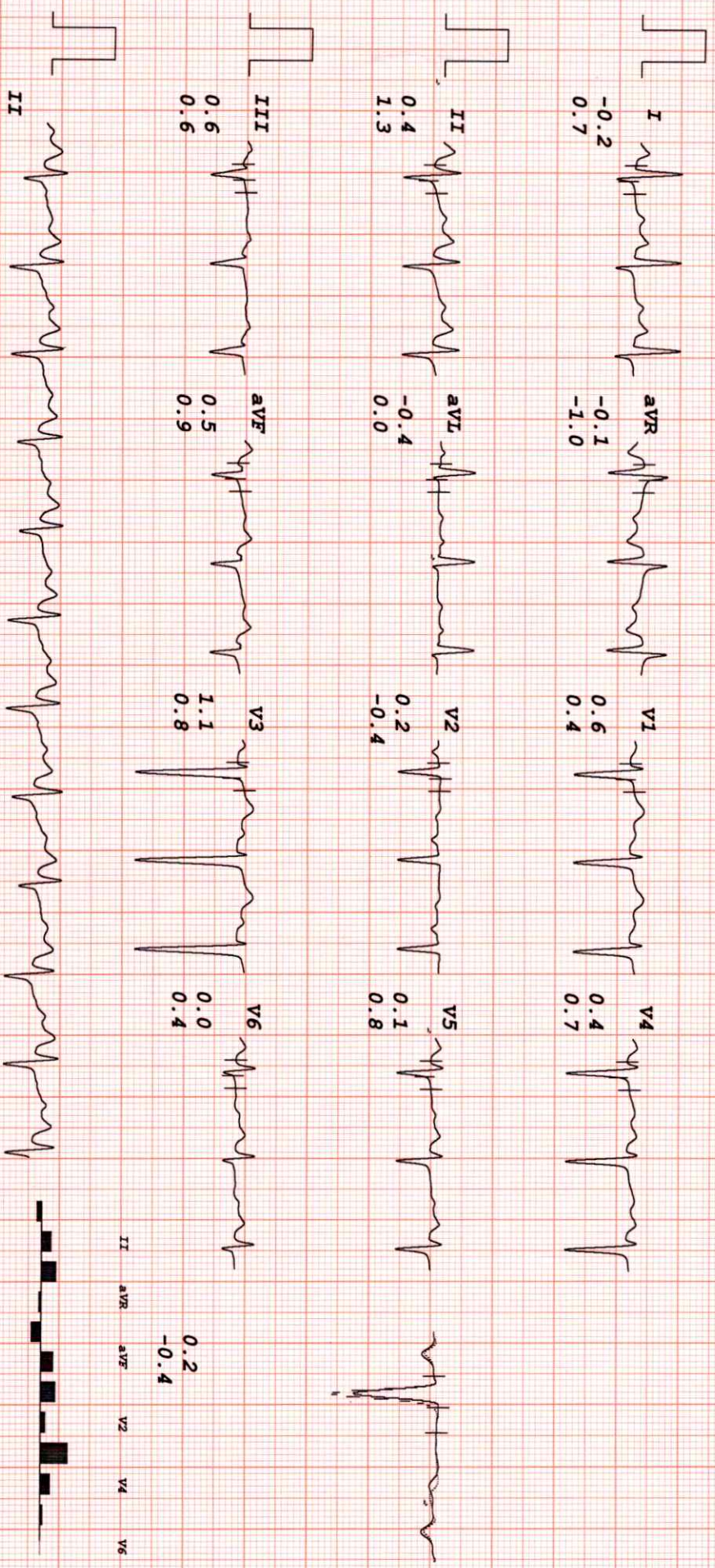



# HEALTHCARE MEDICAL CENTRE AND DIAGNOSTICS

**MRS BHOOMI ACHARYA**  
**I.D. 382**  
**Age 35/F**  
**Date 23-03-2022**

**RATE 100bpm**  
**B.P. 120/80**

**Bruce**  
**RECOVERY**  
**TOTAL TIME 11:46**  
**PHASE TIME 4:56**

**ST @ 10mm/mV**  
**80ms PostJ**

**RECOVERY**  
**LINKED MEDIAN**

Mag. X 2

V6

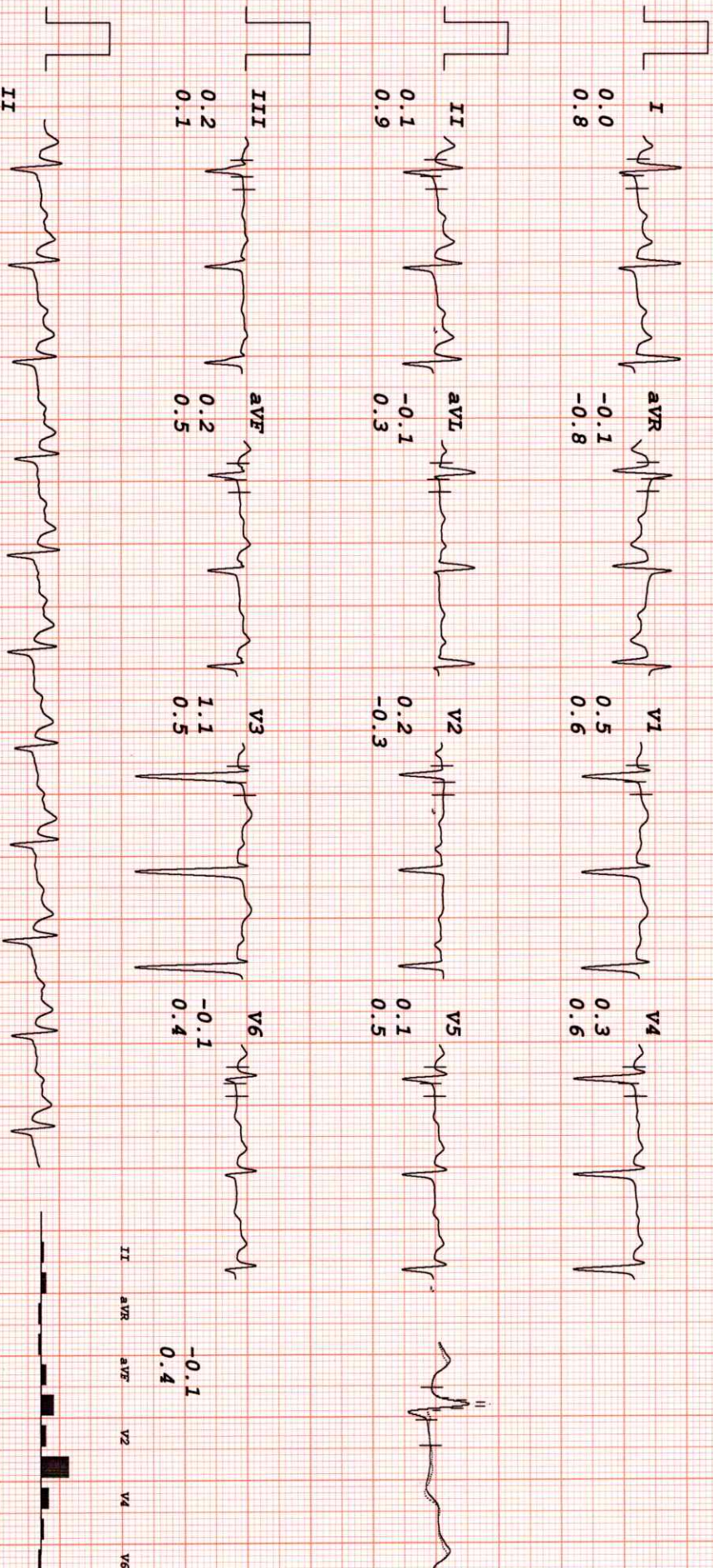

I    III    aVL    V1    V3    V5

II    aVR    aVF    V2    V4    V6



- COMPU. PATHOLOGY • ALLERGY TESTING
- DIGITAL WHOLE BODY X-RAYS
- DIGITAL 3D SONOGRAPHY
- DIGITAL WHOLE BODY COLOUR DOPPLER
- DIGITAL 2-D ECHO WITH COLOUR DOPPLER
- E.C.G. • LUNG FUNCTION TEST
- MAMMOGRAPHY & BONE MINERAL DENSITOMETRY

- COMPUTERISED STRESS TEST
- DENTAL
- ADVANCED DENTISTRY
- PHYSIOTHERAPY
- AUDIOMETRY & SPEECH THERAPY
- FULL BODY HEALTH CHECK-UPS
- CORPORATE HEALTH CHECKUPS



**Patient's Name : MRS BHOOMI ACHARYA**

**Lab No. : JCA8237 \*JCA8237\***

**Referred By Dr : BANK OF BARODA**

**Reg. Date : 23-Mar-2022 9:18 am**

**Sex : FEMALE Age : 35 Years**

**Report Date: 26-Mar-2022 5:35 pm**

**Collected At : THAKUR VILLAGE MAIN BRANCH**

**Print Date : 26-Mar-2022 5:34 pm**

**ROUTINE URINE EXAMINATION**

**PHYSICAL EXAMINATION**

Quantity	15 ml
Colour	Pale yellow
Appearance	Slightly Hazy
Deposit	Present
pH	Acidic (5.0)
Specific Gravity	1.015

**CHEMICAL EXAMINATION**

Proteins	Absent
Sugar	Absent
Ketone	Absent
Occult Blood	Absent
Bile Pigment	Absent
Bile Salts	Absent
Urobilinogen	Normal

**MICROSCOPIC EXAMINATION OF CENTRIFUGED DEPOSIT**

Red Blood Cells	Absent
Pus Cells	2-3/ hpf
Epithelial Cells	3-4/ hpf
Casts	Not seen
Crystals	Not seen
Yeast	Not seen
Bacteria	Absent

- Checked By: **DR. BHAVINI KAMDAR**  
**MD (PATH) MUM**
- BORIVALI CENTRE** 1ST FLR., YOGI AVENUE, YOGI NAGAR, BORIVALI (W), MUMBAI - 400092. • TEL.: 2899 6565 / 2899 1376 • MOB.: 90222 39301
  - KANDIVALI CENTRE** MAHAVIR SURYADARSHAN SOC., SATYANAGAR RD., MAHAVIR NAGAR, KANDIVALI (W), MUMBAI - 67. • TEL.: 2868 0090 / 6522 6565 / 2869 7808 • MOB.: 90220 54458
  - KANDIVALI CENTRE** SHOP NO. 44/49, EMP 71, EVERSHINE MILLENNIUM PARADISE, THAKUR VILLAGE, 120 FEET ROAD, KANDIVALI (E) MUMBAI - 400101 • TEL.: 2893 3427 • MOB.: 90220 58504
  - DAHISAR CENTRE** NILANGI APARTMENT, KANDERPADA JUNCTION, DAHISAR (W), MUMBAI - 400068. • TEL.: 2893 3427 • MOB.: 90220 58504
  - GORAI CENTRE** VICTORY HEIGHTS, GORAI MAIN ROAD, OPP. SUVIDYA SCHOOL, BORIVALI (W), MUMBAI - 400092. • TEL.: 2869 6556 • MOB.: 90224 88354 / 72080 02565
  - GOREGAON CENTRE** M.G. ROAD, NEAR JAIN MANDIR, GOREGAON (W), MUMBAI - 400062. • Tel.: 2873 3030 / 2873 3131 • MOB.: 93213 83806
  - GOREGAON (EAST)** SATELLITE GARDENS, FILM CITY ROAD, NEAR SATELLITE TOWER, GOREGAON (EAST), MUMBAI - 400063 • TEL.: 79773 74838 / 79773 62922
  - MIRA ROAD** UNIT NO. R13, RNA LIBERTY REST, NEAR JANGID CIRCLE, VIJAY PARK, MIRA ROAD (EAST), MUMBAI - 401107. • TEL.: 70218 04221 / 70218 27389

Website : [www.healthcarediag.com](http://www.healthcarediag.com) • E-mail : [healthcare.medicals@gmail.com](mailto:healthcare.medicals@gmail.com)

**"Home Visit Facility Call On 76667 66307"**



- COMPU. PATHOLOGY • ALLERGY TESTING
- DIGITAL WHOLE BODY X-RAYS
- DIGITAL 3D SONOGRAPHY
- DIGITAL WHOLE BODY COLOUR DOPPLER
- DIGITAL 2-D ECHO WITH COLOUR DOPPLER
- E.C.G. • LUNG FUNCTION TEST
- MAMMOGRAPHY & BONE MINERAL DENSITOMETRY

- COMPUTERISED STRESS TEST
- DENTAL
- ADVANCED DENTISTRY
- PHYSIOTHERAPY
- AUDIOMETRY & SPEECH THERAPY
- FULL BODY HEALTH CHECK-UPS
- CORPORATE HEALTH CHECKUPS



**HEALTHCARE**

MEDICAL CENTRE & DIAGNOSTICS

DATE : 23/3/22

TO,

Bank of Baroda

This is regarding your client Miss/Mrs./Mr. Shoomi Acharya

Proposal number \_\_\_\_\_

Visited to our centre on Thakur Village for her/his proposed tests.

All tests are done as scheduled except

Pending/skipped tests: stool examination

Reason: Not interested

We are canceling / will reschedule it as per her/his convenience.

Thank you.

*Dr Nupur Rai*  
**Dr NUPUR RAI**  
 MBBS, DIPLOMA CARDIOLOGY (PGDCC)  
 Reg. No.: 2018115643

**HEALTHCARE MEDICAL CENTRE & DIAGNOSTICS**

Shop No. 44/49, EMP - 71

Opp. Panchajanya Reflection, 120 Feet Road,

Thakur Village, Evershine Millennium Paradise,

Kandivali (East), Mumbai - 400101.

*Shoomi*  
 Client's sign

Medical Examiner

- BORIVALI CENTRE** 1ST FLR., YOGI AVENUE, YOGI NAGAR, BORIVALI (W), MUMBAI - 400092 • TEL.: 2899 6565 / 2899 1376 • MOB.: 90222 39301
- KANDIVALI CENTRE** SHAN SOC., SATYANAGAR RD., MAHAVIR NAGAR, KANDIVALI (W), MUMBAI - 400092 • TEL.: 2899 6565 / 2869 7808 • MOB.: 90220 54458
- KANDIVALI CENTRE** SHOP NO. 44/49, EMP 71, EVERSHINE MILLENNIUM PARADISE, THAKUR VILLAGES, KANDIVALI (E) MUMBAI - 400101 • TEL.: 2885 7171 / 89288 41541
- DAHISAR CENTRE** NILANGI APARTMENT, KANDERPADA JUNCTION, DAHISAR (W), MUMBAI - 400068 • TEL.: 2893 3427 • MOB.: 90220 58504
- GORAI CENTRE** VICTORY HEIGHTS, GORAI MAIN ROAD, OPP. SUVIDYA SCHOOL, BORIVALI (W), MUMBAI - 400092 • TEL.: 2869 6556 • MOB.: 90224 88354 / 72080 02565
- GOREGAON CENTRE** M.G. ROAD, NEAR JAIN MANDIR, GOREGAON (W), MUMBAI - 400062 • TEL.: 2873 3030 / 2873 3131 • MOB.: 93213 83806
- GOREGAON (EAST)** SATELLITE GARDENS, FILM CITY ROAD, NEAR SATELLITE TOWER, GOREGAON (EAST), MUMBAI - 400063 • TEL.: 79773 74838 / 79773 62922
- MIRA ROAD** UNIT NO. R13, RNA LIBERTY REST, NEAR JANGID CIRCLE, VIJAY PARK, MIRA ROAD (EAST), MUMBAI - 401107 • TEL.: 70218 04221 / 70218 27389

Website : [www.healthcarediag.com](http://www.healthcarediag.com) • E-mail : [healthcare.medicals@gmail.com](mailto:healthcare.medicals@gmail.com)

"Home Visit Facility Call On 76667 66307"



- COMPU. PATHOLOGY • ALLERGY TESTING
- DIGITAL WHOLE BODY X-RAYS
- DIGITAL 3D SONOGRAPHY
- DIGITAL WHOLE BODY COLOUR DOPPLER
- DIGITAL 2-D ECHO WITH COLOUR DOPPLER
- E.C.G. • LUNG FUNCTION TEST
- MAMMOGRAPHY & BONE MINERAL DENSITOMETRY

- COMPUTERISED STRESS TEST
- DENTAL
- ADVANCED DENTISTRY
- PHYSIOTHERAPY
- AUDIOMETRY & SPEECH THERAPY
- FULL BODY HEALTH CHECK-UPS
- CORPORATE HEALTH CHECKUPS



DATE : 23/3/22

TO,

Bank of Baroda

This is regarding your client Miss/Mrs. Bhoomi Acharya  
 Proposal number - \_\_\_\_\_ Visited to

our centre on Thakur village for her proposed tests. All tests are done as scheduled. As she is menstruating, Urine /stool examination is pending. We will reschedule it after her period gets over. Please consider it.

Thank you.

Bhoomi

Client's sign

Dr. NUPUR RAI  
 MBBS, DIPLOMA CARDIOLOGY (PGDCC)  
 Reg. No.: 2018115643

Medical Examiner

HEALTHCARE MEDICAL CENTRE & DIAGNOSTICS  
 Shop No. 44/49, EMP - 71,  
 Opp. Raheja Reflection Bldg., 120 Feet Road,  
 Thakur Village, Evershine Milenium Paradise,  
 Kandivali (East), Mumbai - 400101.

- |                         |   |
|-------------------------|---|
| <b>BORIVALI CENTRE</b>  | 1ST FLR., YOGI AVENUE, YOGI NAGAR, BORIVALI (W), MUMBAI - 400092. • TEL.: 2899 6565 • MOB.: 90220 54458   |
| <b>KANDIVALI CENTRE</b> | MAHAVIR SURYADARSHAN SOC., SATYANAGAR RD., MAHAVIR NAGAR, KANDIVALI (W), MUMBAI - 67. • TEL.: 2868 0090 / 6522 6565 / 2869 7808 • MOB.: 90220 54458 |
| <b>KANDIVALI CENTRE</b> | SHOP NO. 44/49, EMP 71, EVERSHINE MILLENNIUM PARADISE, THAKUR VILLAGE, 120 FEET ROAD, KANDIVALI (E) MUMBAI - 400101. • TE.: 2885 7171 / 89288 41541 |
| <b>DAHISAR CENTRE</b>   | NILANGI APARTMENT, KANDERPADA JUNCTION, DAHISAR (W), MUMBAI - 400068. • TEL.: 2893 3427 • MOB.: 90220 58504   |
| <b>GORAI CENTRE</b>     | VICTORY HEIGHTS, GORAI MAIN ROAD, OPP. SUVIDYA SCHOOL, BORIVALI (W), MUMBAI - 400092. • TEL.: 2869 6556 • MOB.: 90224 88354 / 72080 02565           |
| <b>GOREGAON CENTRE</b>  | M.G. ROAD, NEAR JAIN MANDIR, GOREGAON (W), MUMBAI - 400062. • Tel.: 2873 3030 / 2873 3131 • MOB.: 93213 83806                                       |
| <b>GOREGAON (EAST)</b>  | SATELLITE GARDENS, FILM CITY ROAD, NEAR SATELLITE TOWER, GOREGAON (EAST), MUMBAI - 400063 • TEL.: 79773 74838 / 79773 62922                         |
| <b>MIRA ROAD</b>        | UNIT NO. R13, RNA LIBERTY REST, NEAR JANGID CIRCLE, VIJAY PARK, MIRA ROAD (EAST), MUMBAI - 401107. • TEL.: 70218 04221 / 70218 27389                |

Website : [www.healthcarediag.com](http://www.healthcarediag.com) • E-mail : [healthcare.medicals@gmail.com](mailto:healthcare.medicals@gmail.com)  
 "Home Visit Facility Call On 76667 66307"



- COMPU. PATHOLOGY • ALLERGY TESTING
- DIGITAL WHOLE BODY X-RAYS
- DIGITAL 3D SONOGRAPHY
- DIGITAL WHOLE BODY COLOUR DOPPLER
- DIGITAL 2-D ECHO WITH COLOUR DOPPLER
- E.C.G. • LUNG FUNCTION TEST
- MAMMOGRAPHY & BONE MINERAL DENSITOMETRY

- COMPUTERISED STRESS TEST
- DENTAL
- ADVANCED DENTISTRY
- PHYSIOTHERAPY
- AUDIOMETRY & SPEECH THERAPY
- FULL BODY HEALTH CHECK-UPS
- CORPORATE HEALTH CHECKUPS



DATE : 23/03/22

TO,

Bank of Baroda

This is regarding your client Miss/Mrs./Mr. Bhoomi Acharya

Proposal number \_\_\_\_\_

Visited to our centre on 23/03/22 for her/his proposed tests.

All tests are done as scheduled except

Pending/skipped tests: USG Abdomen & pelvis

Reason: Need to go at office

We are canceling / will reschedule it as per her/his convenience.

Thank you.

*[Signature]*  
Dr. NUPUR RAI  
MBBS, DIPLOMA CARDIOLOGY (DCCO)  
Reg. No.: 2018115643

*[Signature]*  
client's sign

HEALTHCARE MEDICAL CENTRE & DIAGNOSTICS  
Shop No. 41/49, EMP - 71,  
Opp. Raheja Reflection Bldg., 120 Feet Road,  
Thakur Village, Evershine Millennium Paradise,  
Kandivali (East), Mumbai - 400101

- BORIVALI CENTRE** 1ST FLR., YOGI AVENUE, YOGI NARAYAN SOCIETY, BORIVALI (W), MUMBAI - 400092 • TEL.: 2899 1376 • MOB.: 90222 39301
- KANDIVALI CENTRE** RAHARJI SHIV DARSHAN SOC., SATYANAGAR RD., MAHAVIR NAGAR, KANDIVALI (E), MUMBAI - 400101 • TEL.: 2885 0900 / 6522 565 / 2869 7808 • MOB.: 90220 54458
- KANDIVALI CENTRE** SHOP NO. 44/49, EMP 71, EVERSHINE MILLENNIUM PARADISE, THAKUR VILLAGE, 120 FEET ROAD, KANDIVALI (E) MUMBAI - 400101. • TEL.: 2885 7171 / 89288 41541
- DAHISAR CENTRE** NILANGI APARTMENT, KANDERPADA JUNCTION, DAHISAR (W), MUMBAI - 400068. • TEL.: 2893 3427 • MOB.: 90220 58504
- GORAI CENTRE** VICTORY HEIGHTS, GORAI MAIN ROAD, OPP. SUVIDYA SCHOOL, BORIVALI (W), MUMBAI - 400092. • TEL.: 2869 6556 • MOB.: 90224 88354 / 72080 02565
- GOREGAON CENTRE** M.G. ROAD, NEAR JAIN MANDIR, GOREGAON (W), MUMBAI - 400062. • TEL.: 2873 3030 / 2873 3131 • MOB.: 93213 83806
- GOREGAON (EAST)** SATELLITE GARDENS, FILM CITY ROAD, NEAR SATELLITE TOWER, GOREGAON (EAST), MUMBAI - 400063 • TEL.: 79773 74838 / 79773 62922
- MIRA ROAD** UNIT NO. R13, RNA LIBERTY REST, NEAR JANGID CIRCLE, VIJAY PARK, MIRA ROAD (EAST), MUMBAI - 401107. • TEL.: 70218 04221 / 70218 27389