

Name: Mrs. Sujata More | Age: 39Y | Date of Health check-up: 25/3/23

Findings and Recommendation:

Findings :-

ESR ↑
Uee - Bact (+)
Hepatic transaminase

Recommendation:-

- CT (A + P).
- Gastroscopy

Signature: 
Consultant -

DR. ANIRBAN DASGUPTA
MBBS, D.N.B MEDICINE
DIPLOMA CARDIOLOGY
MMC-2005/02/0920

NAME:	Mr. Jagata More	UHID:	5699
AGE:	39 yrs	DATE OF HEALTHCHECK:	25/12/2023
GENDER:	Male	BMI	24.7

HEIGHT:	163 cm	MARITAL STATUS:	M
WEIGHT:	65.5 kg	NO OF CHILDREN:	1

C/O: - No.

K/C/O: -

P/M/H: - No

PRESENT MEDICATION: - Vit D,
Folic acid
D-None.

H/A: SMOKING:

FAMILY HISTORY FATHER: - DM

ALCOHOL: - No

MOTHER: - DM

TOBACCO/PAN: - No

O/E:

LYMPHADENOPATHY: - No

BP: 110/70 PULSE: 60/min

PALLOR/LCTERUS/CYNOSIS/CLUBBING: - No

TEMPERATURE: - SCARS:

OEDEMA:

S/E:

P/A: - No

RS:

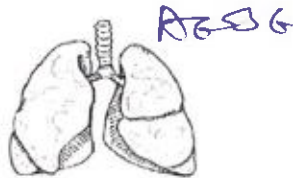

CVS: - No

Extremities & Spine: - No

CNS: - Normal, oriented.

ENT: - No

Skin: - No

Vision:

	Without Glass		With Glass	
	Right Eye	Left eye	Right Eye	Left eye
FAR :				
NEAR :				
COLOUR VISION:	/			
ADVISE :				

OPHTHALMIC EVALUATION

UHID No.: 5699 Date: 25/3/23

Name: Miss Sujata Age: 39 Gender: Male/Female

Without Correction: pas nyone i astig maki
on mli flucare F40 glaucoma in both

Distance: Right Eye _____ Left Eye _____

Near : Right Eye _____ Left Eye _____

With Correction :

Distance: Right Eye 6/6 Left Eye 6/6

Near : Right Eye _____ Left Eye W8

	RIGHT					LEFT				
	SPH	CYL	AXIS	PRISM	VA	SPH	CYL	AXIS	PRISM	VA
Distance	<u>-2.0</u>	<u>-1.0</u>	<u>90°</u>			<u>-2.5</u>	<u>-1.5</u>	<u>90°</u>		
Near										

Colour Vision : Normal (BC)

Anterior Segment Examination : NO (BC)

Pupils : _____

Fundus : disc suspect for glaucoma

Intraocular Pressure : 16 mm Hg (BC)

Diagnosis : glaucoma

Advice : _____

Re-Check on 6 mths (This Prescription needs verification every year)

DR. RUCHIRA SHARMA
M. S. (OPHTH)
CONSULTING OPHTHALMOLOGIST
& MICRO SURGEON
REG. No.: 3262 / 09/ 02

Dr. R Sharma
(Consultant Ophthalmologist)

■ Consultation ■ Diagnostics ■ Health Check-Ups ■ Dentistry

DENTAL CHECKUP

Name: Sujata More	MR NO:
Age/Gender : 39/F	Date: 25/3/23

Medical history: Diabetes Hypertension _____

EXAMINATION	UPPER RIGHT	UPPER LEFT	LOWER LEFT	LOWER RIGHT
Calculus & Stains				
Mobility				
Caries (Cavities)				
a) Class 1 (Occlusal)				
b) Class 2 (Proximal)				
c) Class 5 (Cervical)				
Faulty Restoration				✓
Faulty Crown				
Fractured Tooth				
Root Pieces				
Impacted Tooth				
Missing Tooth			✓	
Existing Denture				

TREATMENT ADVISED:

TREATMENT	UPPER RIGHT	UPPER LEFT	LOWER LEFT	LOWER RIGHT
Restoration / Filling				✓
Root Canal Therapy				
Crown				
Extraction				

Oral Prophylaxis: Scaling & polishing
 Orthodontic Advice for Braces: Yes / No
 Prosthetic Advice to Replace Missing Teeth: Denture Bridge Implant
 Oral Habits: Tobacco Cigarette Others since ___ years
 Advice to quit any form of tobacco as it can cause cancer.
 Other Findings: NA

Filling - 1500
Adv OPG

• ANDHERI • COLABA • NASHIK • VASHI



Name: Ms Sujata Mae Age: 39 Sex: F UHID No.: _____ Date: 25/3/23

39 years MS 2 year / A₁

No complains

LMP - 12/01/23 → disc if life missed abortion → post pjc
USG (2)

OIR

Getain

Mefen

R- 20/min

PA - soft M

Pls: Cp | Candidiosis (→)
y

Pls: WNVB

M_u

B11 fu fu

M

CANDID V6 Vaginal
passary NS x 6 days

CANDID cream
LA 107

Dr. Trupti Shinde



Apollo Clinic
VASHI

■ Consultation ■ Diagnostics ■ Health Check-Ups ■ Dentistry

Name : Mrs. Sujata More Gender : Female Age : 39 Years
UHID : FVAH 5699 Bill No : Lab No : V-3117-23
Ref. by : SELF Sample Col.Dt : 25/03/2023 10:55
Barcode No : 131 Reported On : 25/03/2023 18:40

TEST RESULTS BIOLOGICAL REFERENCE INTERVAL

CBC (Complete Blood Count)-WB (EDTA)

Haemoglobin(Colorimetric method)	12.4	g/dl	11.5 - 15
RBC Count (Impedance)	4.11	Millions/cumm.	4 - 6.2
PCV/Haematocrit(Calculated)	37.5	%	35 - 55
MCV:(Calculated parameter)	91.1	fl	78 - 98
MCH:(Calculated parameter)	30.1	pg	26 - 34
MCHC:(Calculated parameter)	33.1	gm/dl	30 - 36
RDW-CV:	13.6	%	10 - 16
Total Leucocyte count(Impedance)	7630	/cumm.	4000 - 10500
Neutrophils:	53	%	40 - 75
Lymphocytes:	39	%	20 - 40
Eosinophils:	02	%	0 - 6
Monocytes:	06	%	2 - 10
Basophils:	00	%	0 - 2
Platelets Count(Impedance method)	2.43	Lakhs/c.mm	1.5 - 4.5
MPV	9.7	fl	6.0 - 11.0
Peripheral Smear (Microscopic examination)			
RBCs:	Normochromic, Normocytic		
WBCs:	Normal		
Platelets	Adequate		
Note:	Test Run on 5 part cell counter.		

Alsaba Shaikh
Entered By

Ms Kaveri Gaonkar
Verified By

Page 4 of 10
Dr. Milind Patwardhan
M.D(Path)
Chief Pathologist

End of Report
Results are to be correlated clinically

Name : Mrs. Sujata More Gender : Female Age : 39 Years
UHID : FVAH 5699 Bill No : Lab No : V-3117-23
Ref. by : SELF Sample Col.Dt : 25/03/2023 10:55
Barcode No : 131 Reported On : 25/03/2023 18:40

TEST RESULTS UNITS BIOLOGICAL REFERENCE INTERVAL

Lipid Profile- Serum

S. Cholesterol(Oxidase)	160	mg/dL	Desirable < 200 Borderline:>200-<240 Undesirable:>240
S. Triglyceride(GPO-POD)	97	mg/dL	Desirable < 150 Borderline:>150-<499 Undesirable:>500
S. VLDL:(Calculated)	19.4	mg/dL	Desirable <30
S. HDL-Cholesterol(Direct)	36.6	mg/dL	Desirable > 60 Borderline:>40-<59 Undesirable:<40
S. LDL:(calculated)	104	mg/dL	Desirable < 130 Borderline:>130-<159 Undesirable:>160
Ratio Cholesterol/HDL	4.4		3.5 - 5
Ratio of LDL/HDL	2.8		2.5 - 3.5

Vasanti Gondal
Entered By

Ms Kaveri Gaonkar
Verified By



Dr. Milind Patwardhan
M.D(Path)
Chief Pathologist

End of Report
Results are to be correlated clinically

Page 7 of 10

Name	: Mrs. Sujata More	Gender	: Female	Age	: 39 Years
UHID	: FVAH 5699	Bill No	:	Lab No	: V-3117-23
Ref. by	: SELF	Sample Col.Dt	: 25/03/2023 10:55		
Barcode No	: 131	Reported On	: 25/03/2023 18:40		

TEST	RESULTS	BIOLOGICAL REFERENCE INTERVAL
------	---------	-------------------------------

URINE REPORT

PHYSICAL EXAMINATION

QUANTITY	50	mL	
COLOUR	Pale Yellow		
APPEARANCE	Slightly Hazy		Clear
SEDIMENT	Absent		Absent

CHEMICAL EXAMINATION(Strip Method)

REACTION(PH)	7.0	4.6 - 8.0
SPECIFIC GRAVITY	1.005	1.005 - 1.030
URINE ALBUMIN	Absent	Absent
URINE SUGAR(Qualitative)	Absent	Absent
KETONES	Absent	Absent
BILE SALTS	Absent	Absent
BILE PIGMENTS	Absent	Absent
UROBILINOGEN	Normal(<1 mg/dl)	Normal
OCCULT BLOOD	Absent	Absent
Nitrites	Absent	Absent

MICROSCOPIC EXAMINATION

PUS CELLS	4 - 5 / hpf	0 - 3/hpf
RED BLOOD CELLS	Nil /HPF	Absent
EPITHELIAL CELLS	9 - 10 / hpf	3 - 4/hpf
CASTS	Absent	Absent
CRYSTALS	Absent	Absent
BACTERIA	Present(+)	Absent

Anushka Chavan
Entered By

Ms Kaveri Gaonkar
Verified By



Dr. Milind Patwardhan
M.D(Path)

Page 10 of 10
Chief Pathologist

End of Report
Results are to be correlated clinically



Indira Health And Lifestyle Private Limited.
NABL Accredited Laboratory
The Emerald, 1st Floor, Plot No. 195, Sector-12,
Besides Neel Siddhi Tower, Vashi-Navi Mumbai-400703.
Tel.: (022) - 2788 1322 / 23 / 24 ☎ 8291490000
Email: apolloclinicvashi@gmail.com



Name : Mrs. Sujata More Gender : Female Age : 39 Years
UHID : FVAH 5699. Bill No : Lab No : V-3117-23
Ref. by : SELF Sample Col.Dt : 25/03/2023 10:55
Barcode No : 131 Reported On : 27/03/2023 17:28

CYTOPATHOLOGY REPORT

Specimen No: AP-623-23

Specimen Adequacy: ADEQUATE

CELLS

ENDOCERVICAL: Absent
ENDOMETRIAL: Absent
SQUAMOUS: **SUPERFICIAL(++) AND INTERMEDIATE(++) SQUAMOUS CELLS**
HISTIOCYTES: Absent
RBCs: Absent
POLYMORPHS: **Present(Few)**
LYMPHOCYTES: Absent

FLORA

TRICHOMONAS VAGINALIS: Absent
MONILIA: Absent
BACTERIA: Absent
DODERLEIN BACILLI: Absent
LEPTOTHRIX: Absent

CELLULAR CHANGES

METAPLASIA: Absent
DYSPLASIA: Absent
MALIGNANT CELL: Absent
ATROPHIC CHANGES: Absent
IMPRESSION: **NEGATIVE FOR INTRAEPITHELIAL LESION OR MALIGNANCY**

Anushka Chavan
Entered By

Ms Kaveri Gaonkar
Verified By

Dr. Milind Patwardhan
M.D(Path)
Chief Pathologist

End of Report
Results are to be correlated clinically

Sujata, More
5699

39 Years

Female

25.03.2023 12:48:34
Apollo Clinic
1st Flr. The Emerald, Sector-12,
Vashi, Mumbai-400703.

52 bpm
--/-- mmHg

QRS : 78 ms
QT / QTcBaz : 448 / 416 ms
PR : 106 ms
P : 78 ms
RR / PP : 1156 / 1153 ms
P / QRS / T : 31 / 58 / 32 degrees

Sinus bradycardia with short PR
Otherwise normal ECG

DR. ANIRBAN DASGUPTA
M.B., B.S., D.N.B. Medicine
Diploma Cardiology
MMC - 2005/02/0920

NORMAL ECG

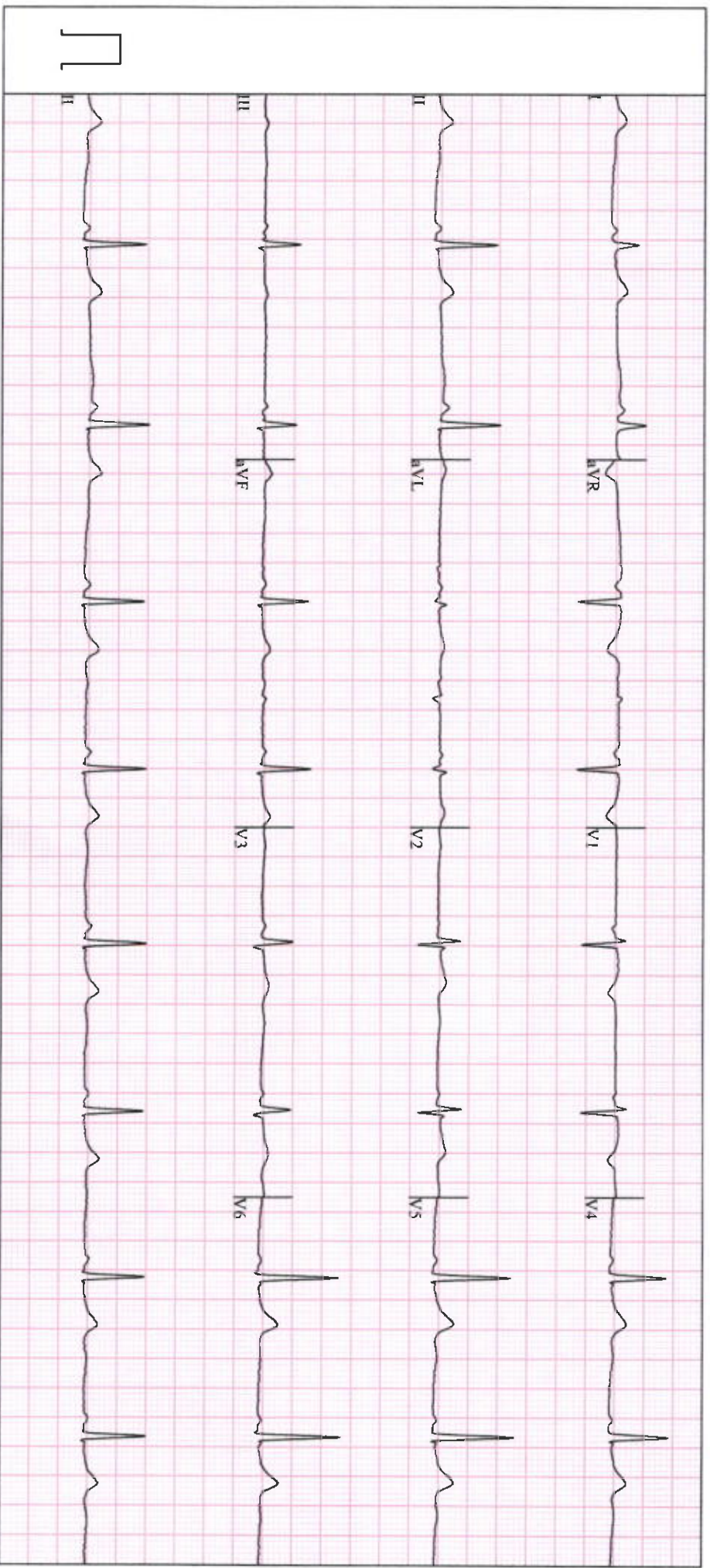

PATIENT'S NAME	SUJATA MORE	AGE :- 39 Y/F
UHID	5699	DATE :- 25-03-23

2D Echo and Colour doppler report

All cardiac chambers are normal in dimension

No obvious resting regional wall motion abnormalities (RWMA)

Interatrial and Interventricular septum – Appears Normal

Valves – Structurally normal

Trivial TR

Good biventricular function.

IVC is normal.

Pericardium is normal.

Great vessels - Origin and visualized proximal part are normal.

No coarctation of aorta.

Doppler study

Normal flow across all the valves.

No pulmonary hypertension.

No diastolic dysfunction.

Measurements

Aorta annulus	16 mm
Left Atrium	30 mm
LVID(Systole)	21 mm
LVID(Diastole)	38 mm
IVS(Diastole)	08 mm
PW(Diastole)	09 mm
LV ejection fraction.	55-60%

Conclusion

- Good biventricular function
- No RWMA
- Valves – Structurally normal
- No diastolic dysfunction
- No PAH

Dasgupta

Performed by: Dr. Anirban Dasgupta
D.N.B. Internal Medicine, Diploma Cardiology (PGDCC-IGNOU).

• ANDHERI • COLABA • NASHIK • VASHI

PATIENT'S NAME	SUJATA MORE	AGE :- 39 y/F
UHID NO	5699	25 Mar 2023

X-RAY CHEST PA VIEW

OBSERVATION:

Bilateral lung fields are clear.
Both hila are normal.
Bilateral cardiophrenic and costophrenic angles are normal.
The trachea is central.
Aorta appears normal.
The mediastinal and cardiac silhouette are normal.
Soft tissues of the chest wall are normal.
Bony thorax is normal.

IMPRESSION:

➤ No significant abnormality seen.



DR. DISHA MINOCHA
DMRE (RADIOLOGIST)

PATIENT'S NAME	SUJATA MORE	AGE :- 39Y/F
UHID	5699	25 Mar 2023

USG WHOLE ABDOMEN (TAS)

LIVER is normal in size, shape and echotexture. There is 3.5 x 2.7 cm well-defined homogenous hyperechoic lesion seen in segment V of liver. There is another similar lesion measuring 1.5 x 0.9 cm seen in segment VII of liver. The portal vein appears normal & shows normal hepato-petal flow. No evidence of intra-hepatic biliary duct dilatation.

Gall Bladder appears well distended with normal wall thickness. There is no calculus or pericholecystic collection. CBD appears normal.

Visualised parts of head & body of PANCREAS appear normal.

SPLEEN is normal in size and echotexture. No focal lesion seen. Splenic vein is normal.

Both kidneys are normal in size, shape and echotexture with normal parenchymal reflectivity and maintained cortico-medullary differentiation. No hydronephrosis or calculi or mass seen.

RIGHT KIDNEY measures 8.2 x 4.7 cm. LEFT KIDNEY measures 10.4 x 5.4 cm.

URINARY BLADDER is well distended; no e/o wall thickening or mass or calculi seen.

UTERUS is anteverted and is normal in size, shape and echotexture; No focal lesion seen. ET measures 4.1 mm.

Both ovaries are normal in size, shape and position.

Visualised BOWEL LOOPS appear normal. There is no free fluid seen.

IMPRESSION –

- There is 3.5 x 2.7 cm well-defined homogenous hyperechoic lesion seen in segment V of liver. There is another similar lesion measuring 1.5 x 0.9 cm seen in segment VII of liver. These lesions may possibly represent hepatic lipoma/hemangioma. Kindly correlate clinically and with other investigations. CECT A+P is advised for further evaluation.

THIS REPORT IS NOT TO BE USED FOR MEDICOLEGAL PURPOSE. THE CONTENTS OF THIS REPORT REQUIRE CLINICAL CO-RELATION BEFORE ANY APPLICATION.



**DR. NITESH PATEL
DMRE (RADIOLOGIST)**

• ANDHERI • COLABA • NASHIK • VASHI