



DR. CHARU HEALTH CHECK UP <insurancedckc234@gmail.com>

### Health Check up Booking Request(22E31926)

Mediwheel <wellness@mediwheel.in>  
To: insurancedckc234@gmail.com  
Cc: customercare@mediwheel.in

25 August 2024 at 09:31



**Mediwheel**  
...Your wellness partner

*MALME.ANAND08@gmail.com*

**011-41195959**

Dear Dr. Charu Kohli Cilnic

We have received a booking request with the following details. Provide your confirmation by clicking on the Yes button.

**You confirm this booking?**      Yes      No

**Name** : Anand kumar

**Contact Details** : 8734815154

**Hospital Package Name** : Mediwheel Full Body Annual Plus

**Location** : A C-234, Block C, Defence Colony,

**Appointment Date** : 25-08-2024

*H -> 168 cm*  
*W -> 72 kg*

**Member Information**

Booked Member Name	Age	Gender
Anand kumar	36 year	Male

**Tests included in this Package**

- Urine Analysis
- Blood Group
- CBC
- HbA1c
- Lipid Profile
- Kidney Profile
- Liver Profile
- Blood Glucose (Post Prandial)
- Thyroid Profile
- Urine Sugar Fasting
- Urine Sugar PP
- ESR
- Blood Glucose (Fasting)
- TMT OR 2D ECHO (Any 1) Chosen By Candidate
- Chest X-ray
- ECG
- USG Whole Abdomen
- Dietician Consultation
- Eye Check-up consultation
- ENT Consultation
- Dental Consultation

- General Physician Consultation
- Bmi-Check

Thanks,  
Mediwheel Team

Please Download Mediwheel App



You have received this mail because your e-mail ID is registered with **Arcofemi Healthcare Limited** This is a system-generated e-mail please don't reply to this message.

Please visit to our [Terms & Conditions](#) for more informaion. [Click here to unsubscribe.](#)

© 2024 - 25, Arcofemi Healthcare Pvt Limited.(Mediwheel)



Dr. Charu Kohli's Clinic  
C-234 Defence Colony, New Delhi-110024  
Ph 41550792, 24336960, 24332759  
E- mail: [drcharukohli@yahoo.com](mailto:drcharukohli@yahoo.com)

NAME : ANAND KUMAR  
AGE/SEX : 35 Y/M  
DATE : 25..08.2024

Height	Weight	BP	BMI
163 cm	72KG	134/88 mmHg	27.1
<b>HABITS</b>	SMOKING : 5 CIG / DAY ALCOHOL : OCC DRUGS : NO		

**Family History:-**

- Asthma : FATHER HAS X 2 YEAR
- Diabetes : NO
- TB : NO
- Cancer : NO
- Heart Disease : NO
- HTN : NO
- Thyroid : NO
- 

**Personal History:**

- Pleurisy : NO
- Rheumatic : NO
- Acquired deformity : NO
- Operated for : NO
- Accidents : NO
- Psychosomatic history : NO
- Diabetes : NO
- Thyroid : NO
- BP : NO
- Asthma : NO

Eye / Vision	DISTANCE VISION		NEAR VISION		COLOUR VISION	GLASSES
	RT Eye	LT Eye	RT Eye	LT Eye		
	6/6	6/6	N/10	N/6		

Signature of Medical Examiner: \_\_\_\_\_

**DR. CHARU KOHLI**  
**CONSULTANT MBBS**  
**DMC-8388**



# DR CHARU KOHLI'S CLINIC

C-234, DEFENCE COLONY, NEW DELHI

Mr. ANAND KUMAR

Age/Sex : 35/M

Recorded : 25-8-2024 11:32

Ref. by :

Indication : ..

ID : 997  
HWT : /

TREADMILL TEST SUMMARY REPORT

Protocol: BRUCE

History:

Medication : ..



PHASE	PHASE TIME	STAGE TIME	SPEED (Km /Hr.)	GRADE (%)	H/R (BPM)	B.P. (mmHg)	RPP X100	II	ST LEVEL (mm)	V2	V5	METS
SUPINE												
HYPERVENT	0:09	0:09			87	134/88	116	3.4	4.3	4.3	2.0	
VALSALVA					87	134/88	116	3.3	4.1	4.1	1.7	
STANDING					85	134/88	113	3.1	4.1	4.1	1.8	
					93	134/88	124	3.2	4.3	4.3	1.8	
STAGE 1	2:59	2:59	2.70	10.00	115	146/90	167	2.8	4.8	4.8	1.5	4.80
STAGE 2	5:59	2:59	4.00	12.00	121	152/92	183	1.8	4.1	4.1	0.9	7.10
STAGE 3	8:59	2:59	5.40	14.00	138	160/94	220	0.9	4.0	4.0	0.0	10.00
STAGE 4	11:59	2:59	6.70	16.00	145	170/96	246	0.4	3.1	3.1	-0.7	14.00
STAGE 5	14:59	2:59	8.00	18.00	152	180/98	273	1.2	2.7	2.7	-1.2	20.00
STAGE 6	15:14	0:14	8.80	20.00	160	180/98	288	1.0	2.8	2.8	-0.3	20.00
PEAK EXERCISE	15:24	0:24			161	180/98	289	1.0	2.3	2.3	-1.0	20.00
RECOVERY	2:59	2:59	0.00	0.00	107	150/90	160	0.8	1.0	1.0	0.0	
RECOVERY	5:59	5:59	0.00	0.00	98	140/90	137	1.6	2.2	2.2	0.5	
<b>RESULTS</b>												
Exercise Duration 15:24 Minutes												
Max Heart Rate 161 bpm 87 % of target heart rate 185 bpm												
Max Blood Pressure 180/98 mmHg												
Max Work Load 20.00 METS												
Reason of Termination												
<b>IMPRESSIONS</b>												
<p><i>Excellent exercise tolerance</i></p> <p><i>Normal for age, met the parameters of exercise</i></p> <p><i>Normal for age, met the parameters of exercise</i></p>												
<p>DR. D. R. RAJIV MBBS, MD DM (Cardiology) CONSULTANT CARDIOLOGIST</p>												
Cardiologist												



DR CHARU KOHLI'S CLINIC

SUPINE  
PRETEST

ST @ 10mm/mV  
80ms PostU

MR. ANAND KUMAR

ID : 997

AGE/SEX : 35/M

RECORDED : 25-8-2024 11:32

RATE : 87 BPM  
B P : 134/88 mmHg

RAW E.C.G.

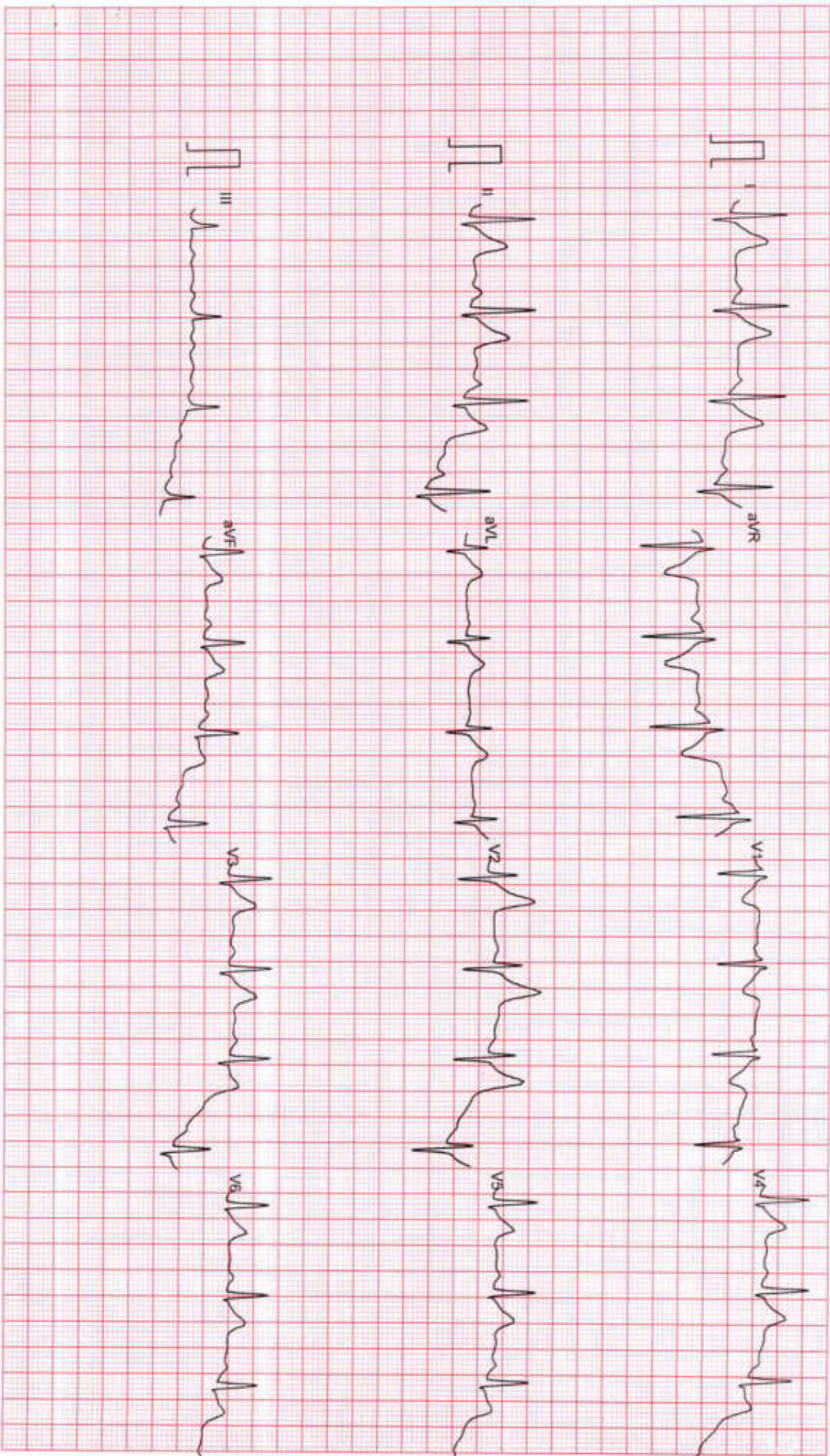

Filtered

25mm/sec 10mm/mV

CardiCom, INDIA Ph. :091-731-2620740, T:elef ax:091-731-2431214



# DR CHARU KOHLI'S CLINIC

SUPINE  
PRETEST

ST @ 10mm/mV  
80ms PostJ

Mr. ANAND KUMAR  
ID : 997  
AGE/SEX : 35/M  
RECORDED : 25-8-2024 11:32

RATE : 87 BPM  
B.P. : 134/88 mmHg

LINKED MEDIUM

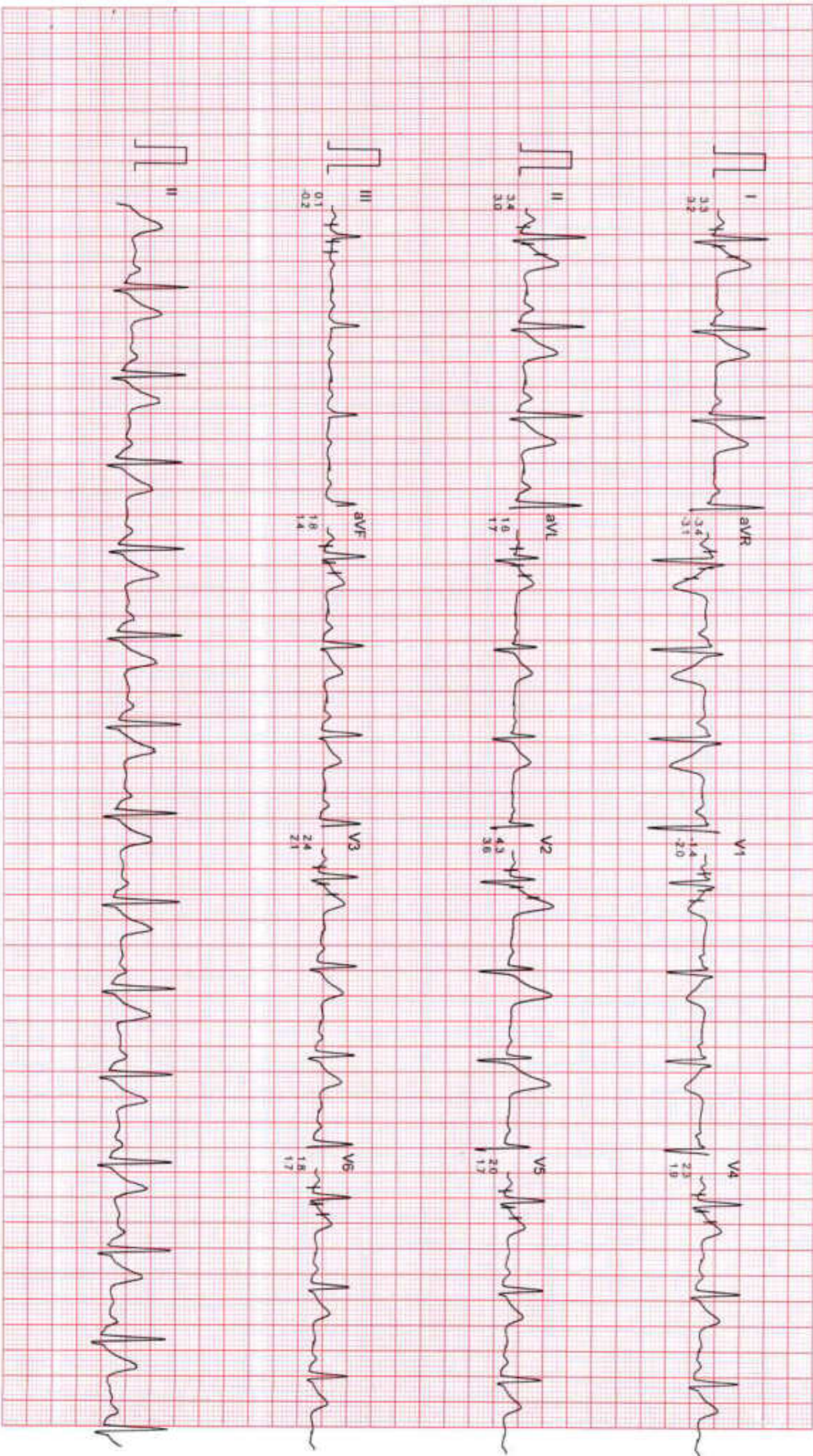

Filtered

Computer Corrected Baseline

25mm/sec 10mm/mV

CardiCom, INDIA Ph. 091-731-2620740, TeleFax: 091-731-2431214



# DR CHARU KOHLI'S CLINIC

HYPERVENTILATION  
PRETEST

ST @ 10mm/mV  
80ms PostJ

Mr. ANAND KUMAR

I.D. : 997

AGE/SEX : 35/M

RECORDED : 25-8-2024 11:32

RATE : 87 BPM

B.P. : 134/88 mmHg

STAGE TIME : 0:09

LINKED MEDIUM

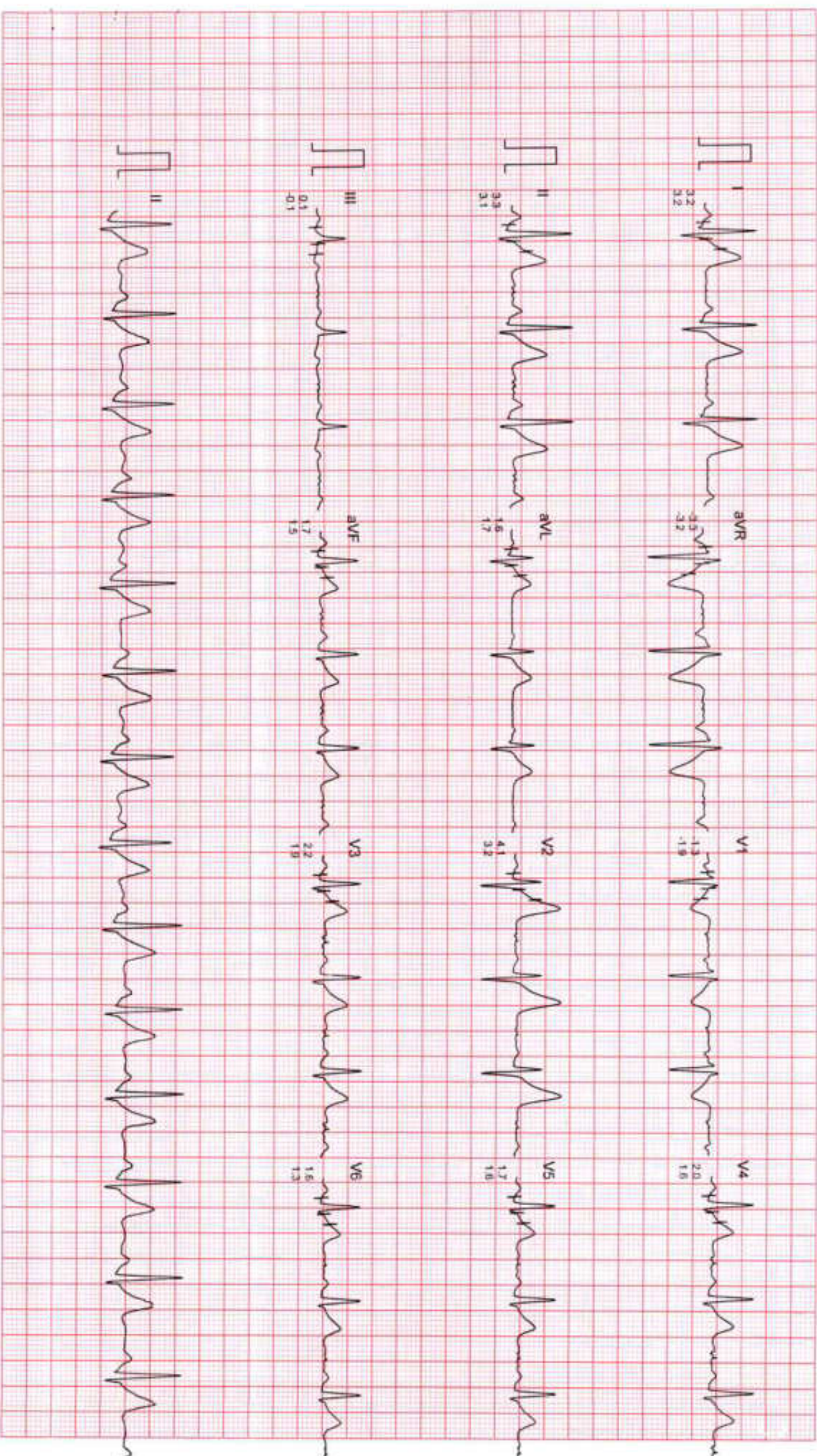

Filtered

Computer Corrected Baseline

25mm/sec 10mm/mV

CardiCom, INDIA Ph: 091-731-2620740, Telefax: 091-731-2431214



# DR CHARU KOHLI'S CLINIC

VALSALVA  
PRETEST

ST @ 10mm/mV  
80ms PostJ

Mr ANAND KUMAR  
ID : 997  
AGE/SEX : 35/M  
RECORDED : 25-8-2024 11:32

RATE : 85 BPM  
B.P : 134/89 mmHg

LINKED MEDIUM





DR CHARU KOHLI'S CLINIC

STANDING  
PRETEST

ST @ 10mm/mV  
80ms PostL

Mr. ANAND KUMAR

ID : 997

AGE/SEX : 35/M

RECORDED : 25-8-2024 11:32

RATE : 93 BPM

B.P. : 134/88 mmHg

LINKED MEDIUM

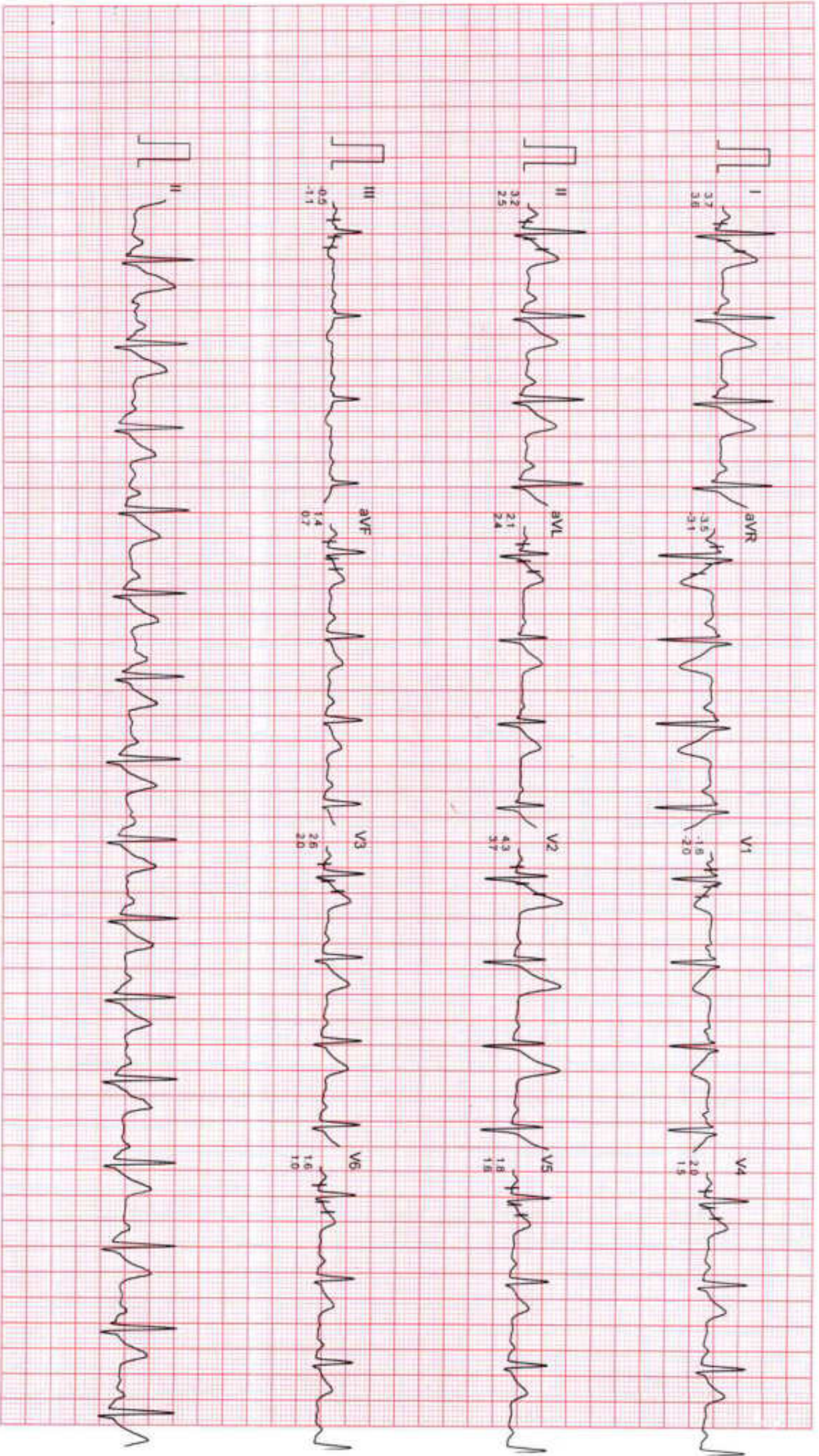

Filtered

Computer Corrected Baseline

25mm/sec 10mm/mV

CardiCom, INDIA Ph. 091-731-2620740, J eief ax 091-731-2431214



# DR CHARU KOHLI'S CLINIC

MR. ANAND KUMAR

I.D. : 997

AGE/SEX : 35/M

RECORDED : 25-8-2024 11:32

RATE : 115 BPM

B.P. : 146/90 mmHg

BRUCE

EXERCISE 1

PHASE TIME : 2:59

STAGE TIME : 2:59

ST @ 10mm/mV

80ms PostJ

SPEED : 27 Km./hr.

GRADE : 10.0 %

LINKED MEDIAN

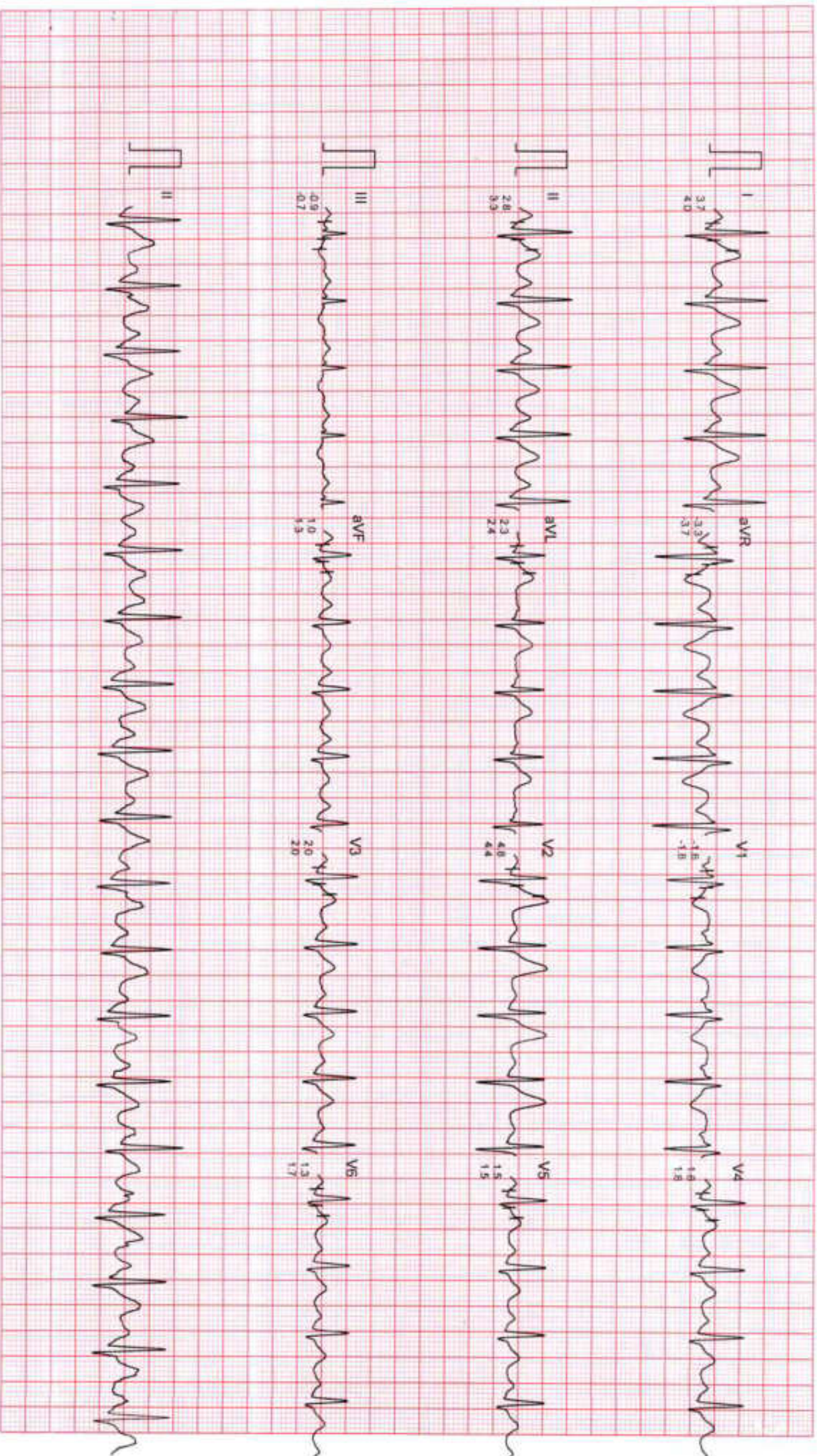

Filtered

Computer Corrected Baseline

25mm/sec 10mm/mV

CardCom, INDIA Ph. 091-731-2620740, Telefax 091-731-2431214



# DR CHARU KOHLI'S CLINIC

Mr. ANAND KUMAR

I.D. : 997

AGE/SEX : 35/M

RECORDED : 25-8-2024 11:32

RATE : 121 BPM

B.P. : 152/92 mmHg

BRUCE

EXERCISE 2

PHASE TIME : 5:59

STAGE TIME : 2:59

ST @ 10mm/mV

80ms PostU

SPEED : 4.0 Km/Hr

GRADE : 12.0 %

LINKED MEDIAN

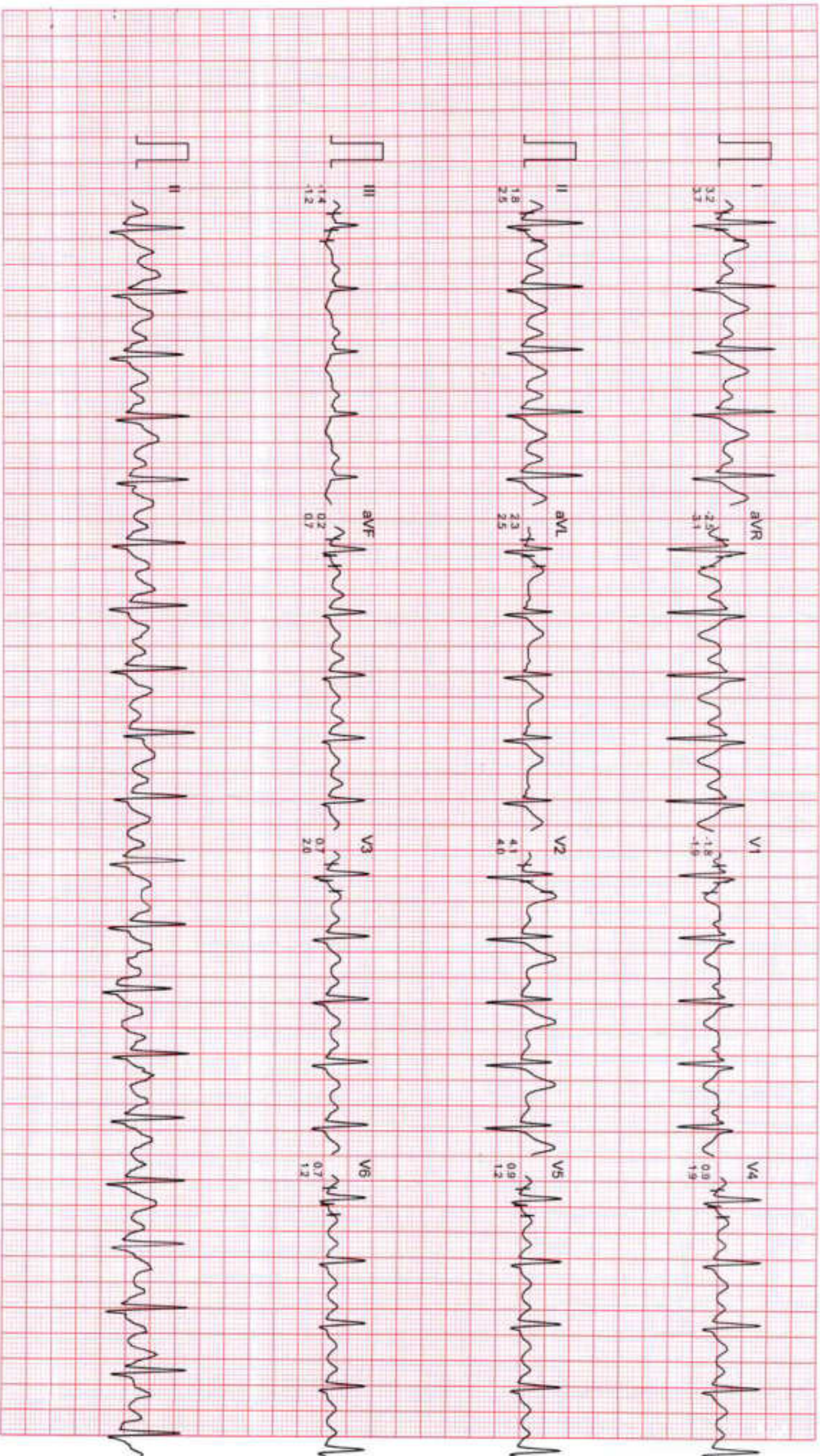

Filtered

Computer Corrected Baseline

25mm/sec 10mm/mV

CardiCom, INDIA Ph. : 091-731-2620740, Telefax : 091-731-2431214



# DR CHARU KOHLI'S CLINIC

Mr. ANAND KUMAR  
ID : 997  
AGE/SEX : 35/M  
RECORDED : 25-8-2024 11:32

RATE : 138 BPM  
B.P. : 160/94 mmHg

BRUCE  
EXERCISE 3  
PHASE TIME : 8:59  
STAGE TIME : 2:59

ST @ 10mm/mV  
80ms PostJ  
SPEED : 5.4 Km/HR.  
GRADE : 14.0 %  
LINKED MEDIAN

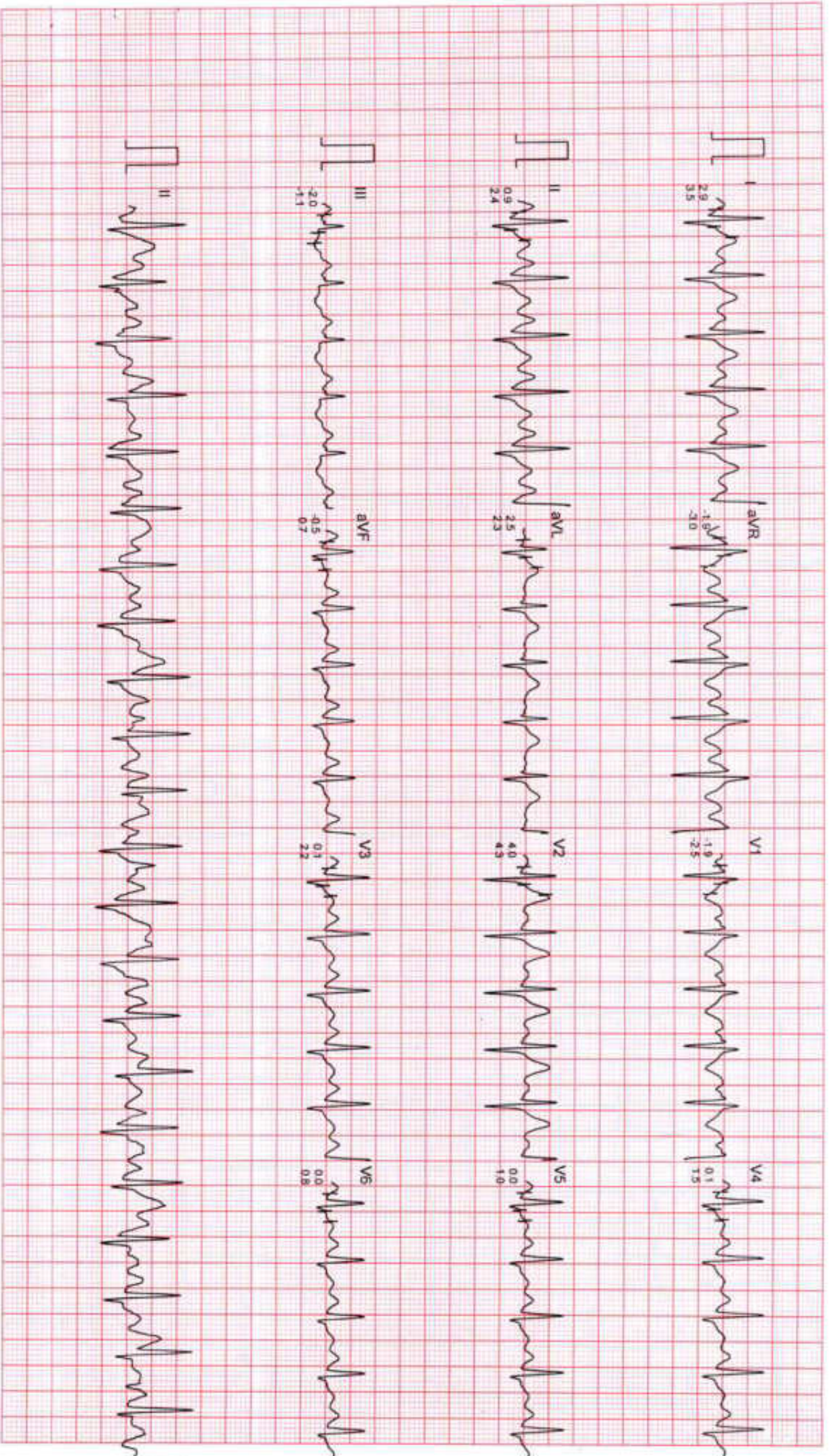

Filtered

Computer Corrected Baseline

25mm/sec 10mm/mV

CardCom. INDIA Ph. 091-731-2620740, T. elex Fax 091-731-2431214



# DR CHARU KOHLI'S CLINIC

MR ANAND KUMAR  
ID : 997  
AGE/SEX : 35/M  
RECORDED : 25-8-2024 11:32

RATE : 145 BPM  
B.P. : 170/96 mmHg

BRUCE  
EXERCISE 4  
PHASE TIME : 11:59  
STAGE TIME : 2:59

ST @ 10mm/mV  
80ms PostJ  
SPEED : 6.7 Km./Hr.  
GRADE : 16.0 %  
LINKED MEDIAN

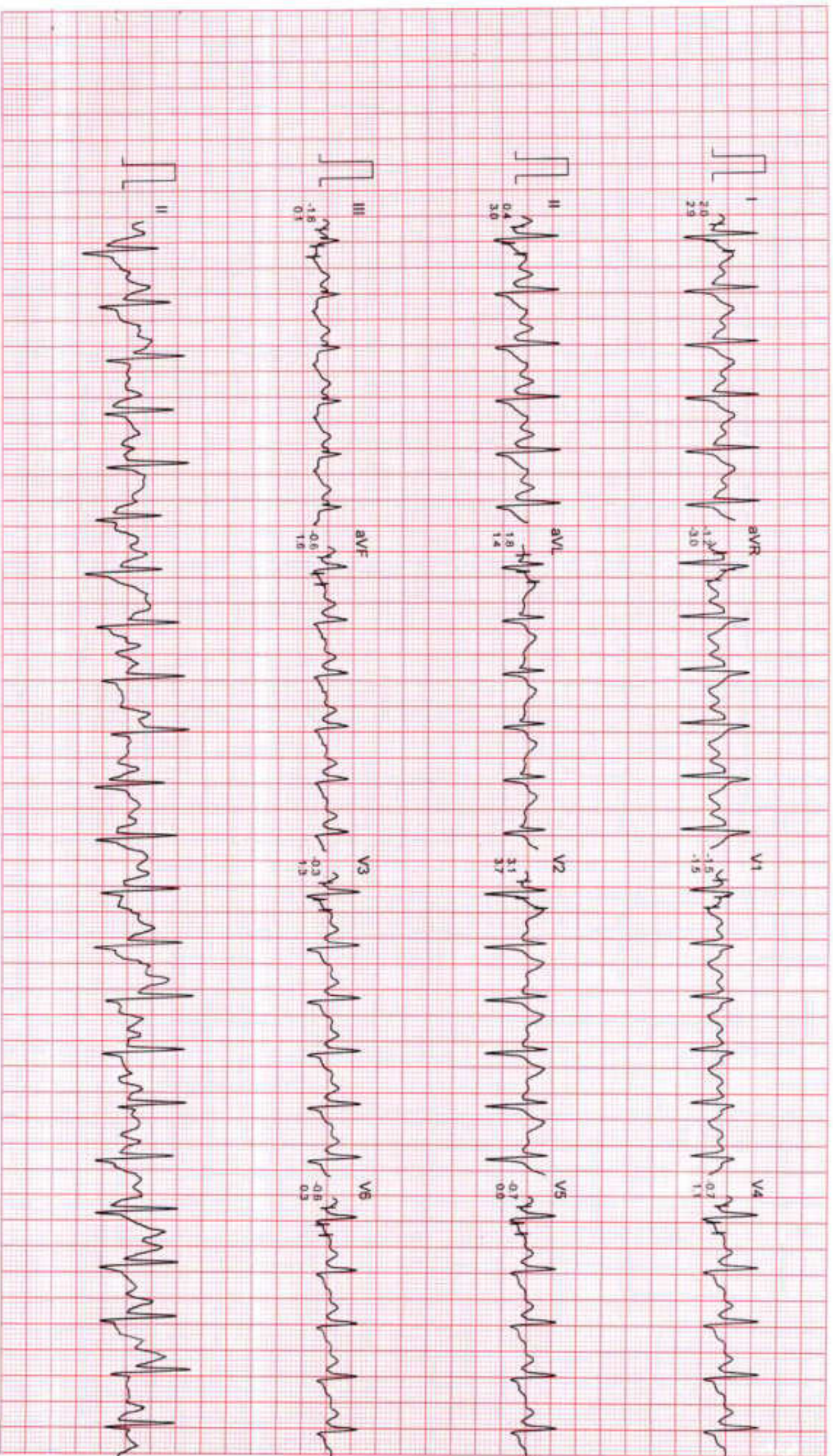



# DR CHARU KOHLI'S CLINIC

Mr. ANAND KUMAR  
ID : 997  
AGE/SEX : 35/M  
RECORDED : 25- 8-2024 11:32

BRUCE  
EXERCISE 5  
PHASE TIME : 14:59  
STAGE TIME : 2:59

ST @ 10mm/mV  
80ms PostJ  
SPEED : 8.0 Km./Hr.  
GRADE : 18.0 %

LINKED MEDIAN

RATE : 152 BPM  
B.P. : 180/98 mmHg



Filtered

Computer Corrected Baseline

25mm/sec 10mm/mV

CardCom, (INDIA) Ph. 091-731-2620740, Telex Fax: 091-731-2431214



# DR CHARU KOHLI'S CLINIC

Mr ANAND KUMAR  
ID : 997  
AGE/SEX : 35/M  
RECORDED : 25-8-2024 11:32

RATE : 160 BPM  
B.P : 180/98 mmHg

BRUCE  
EXERCISE 6  
PHASE TIME : 15:14  
STAGE TIME : 0:14

ST @ 10mm/mV  
80ms PostJ  
SPEED : 8.8 Km/Hr.  
GRADE : 20.0 %  
LINKED MEDIAN

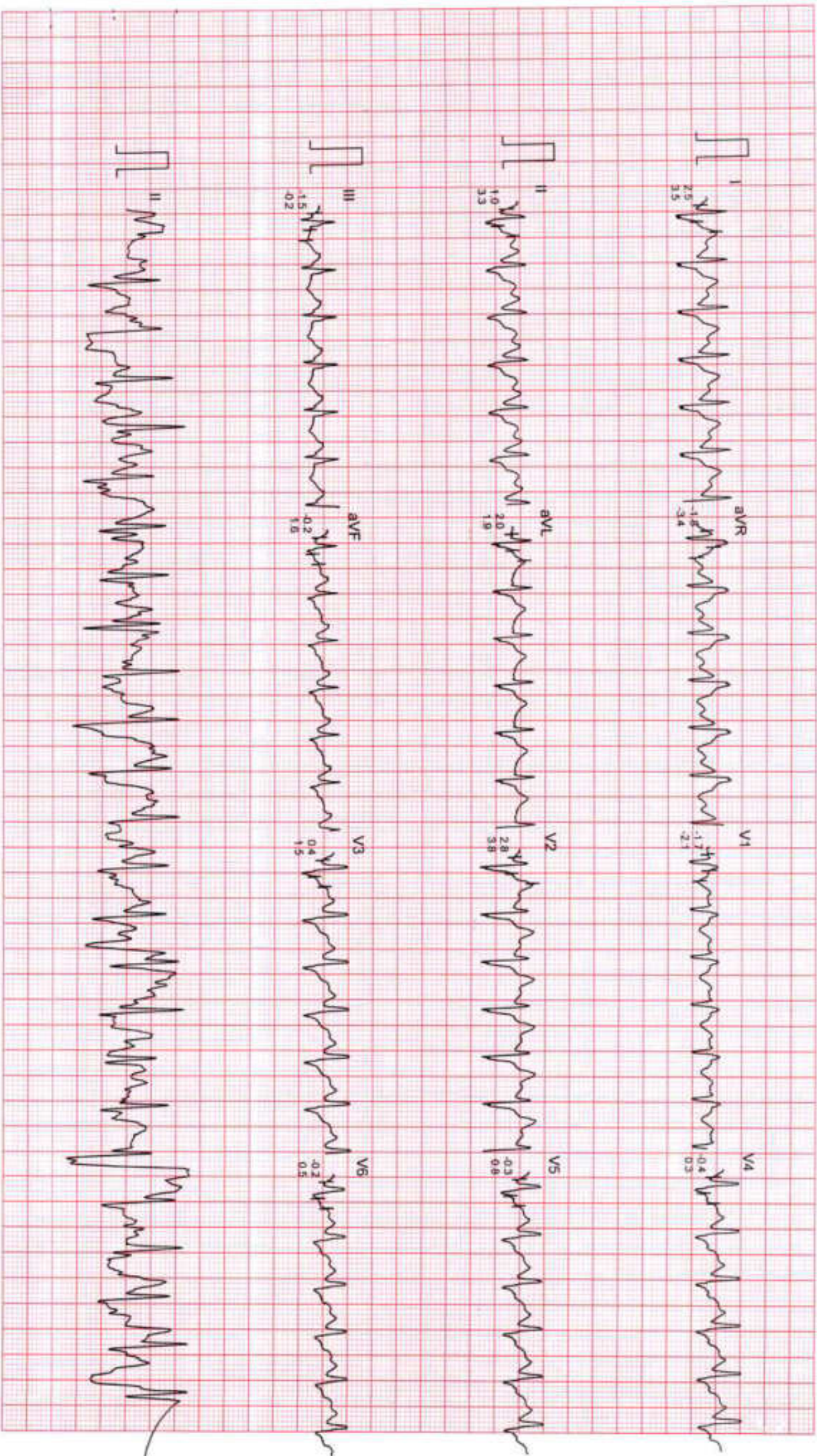



# DR CHARU KOHLI'S CLINIC

Mr. ANAND KUMAR

I.D. : 997

AGE/SEX : 35/M

RECORDED : 25-8-2024 11:32

RATE : 161 BPM  
B.P. : 180/98 mmHg

BRUCE

PEAK EXERCISE

PHASE TIME : 15.24

STAGE TIME : 0.24

ST @ 10mm/mV

80ms PostU

SPEED : 8.8 Km /Hr

GRADE : 20.0 %

LINKED MEDIAN

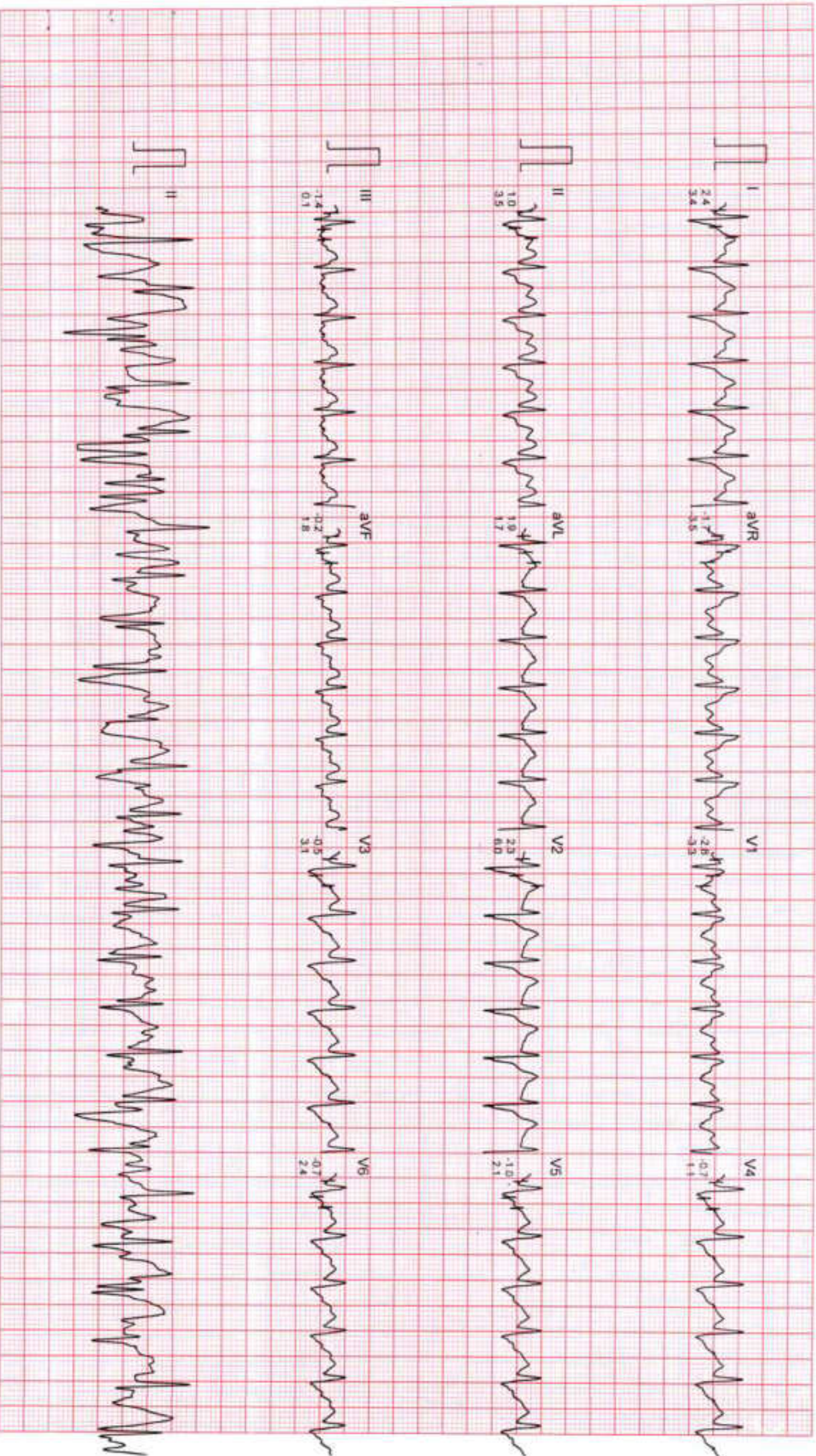

Filtered

Computer Corrected Baseline

25mm/sec 10mm/mV

CardiCom, INDIA Ph. 091-731-2620740, TeleFax: 091-731-2431214



DR CHARU KOHLI'S CLINIC

Mr. ANAND KUMAR  
I.D. : 997  
AGE/SEX : 35/M  
RECORDED : 25-8-2024 11:32

RATE : 121 BPM  
B.P. : 180/98 mmHg

BRUCE  
RECOVERY  
PHASE TIME : 0:59

ST @ 10mm/mV  
Burns PostUJ  
SPEED : 0.0 KM/HR  
GRADE : 0.0 %  
LINKED MEDIAN

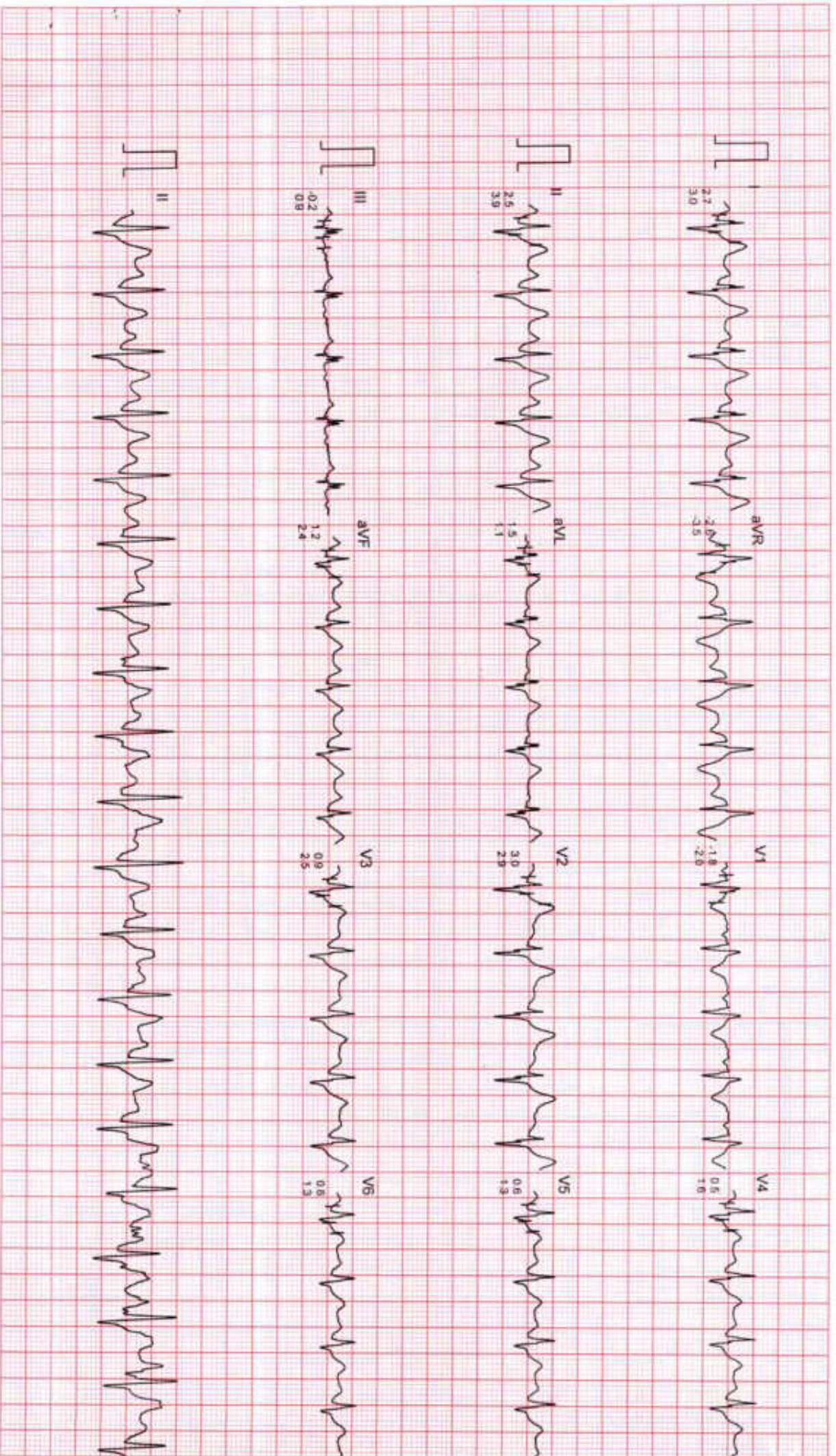



# DR CHARU KOHLI'S CLINIC

Mr. ANAND KUMAR  
I.D. 997  
AGE/SEX : 35/M  
RECORDED : 25-8-2024 11:32

RATE : 107 BPM  
B.P. : 150/90 mmHg

BRUCE  
RECOVERY  
PHASE TIME : 2:59

ST @ 10mm/mV  
80ms PostJ  
SPEED : 0.0 Km/Hr.  
GRADE : 0.0 %

LINKED MEDIAN

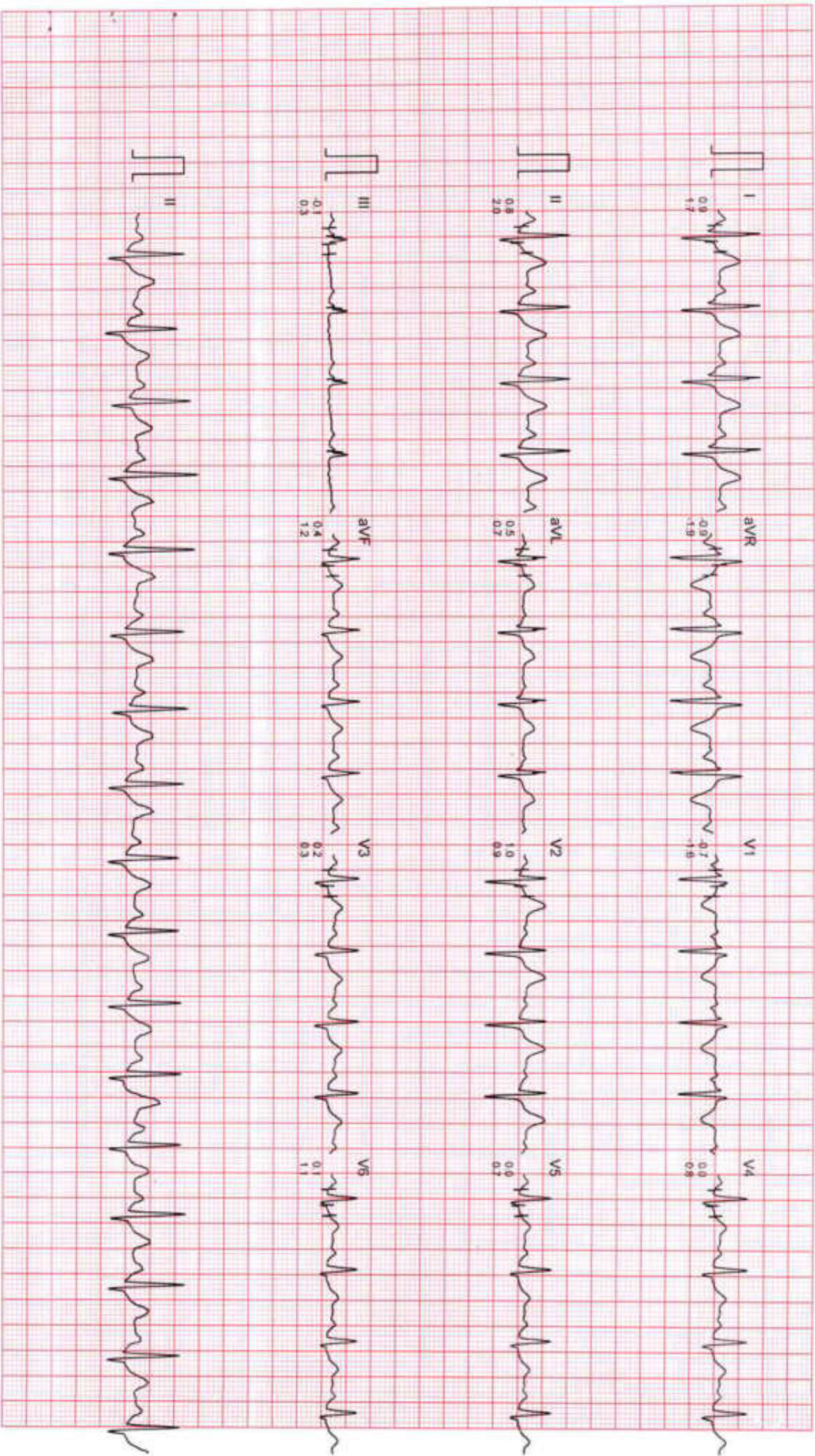



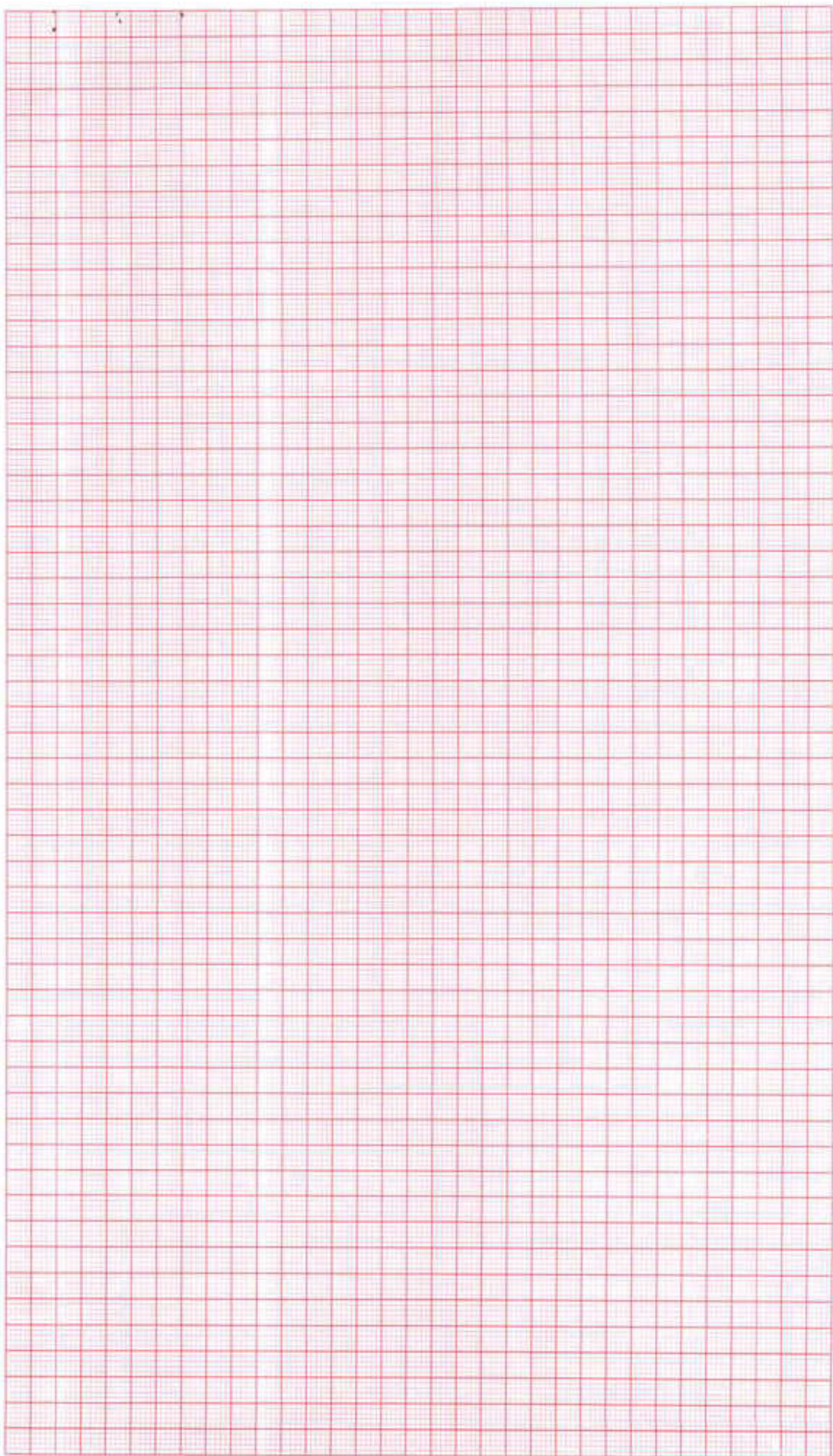



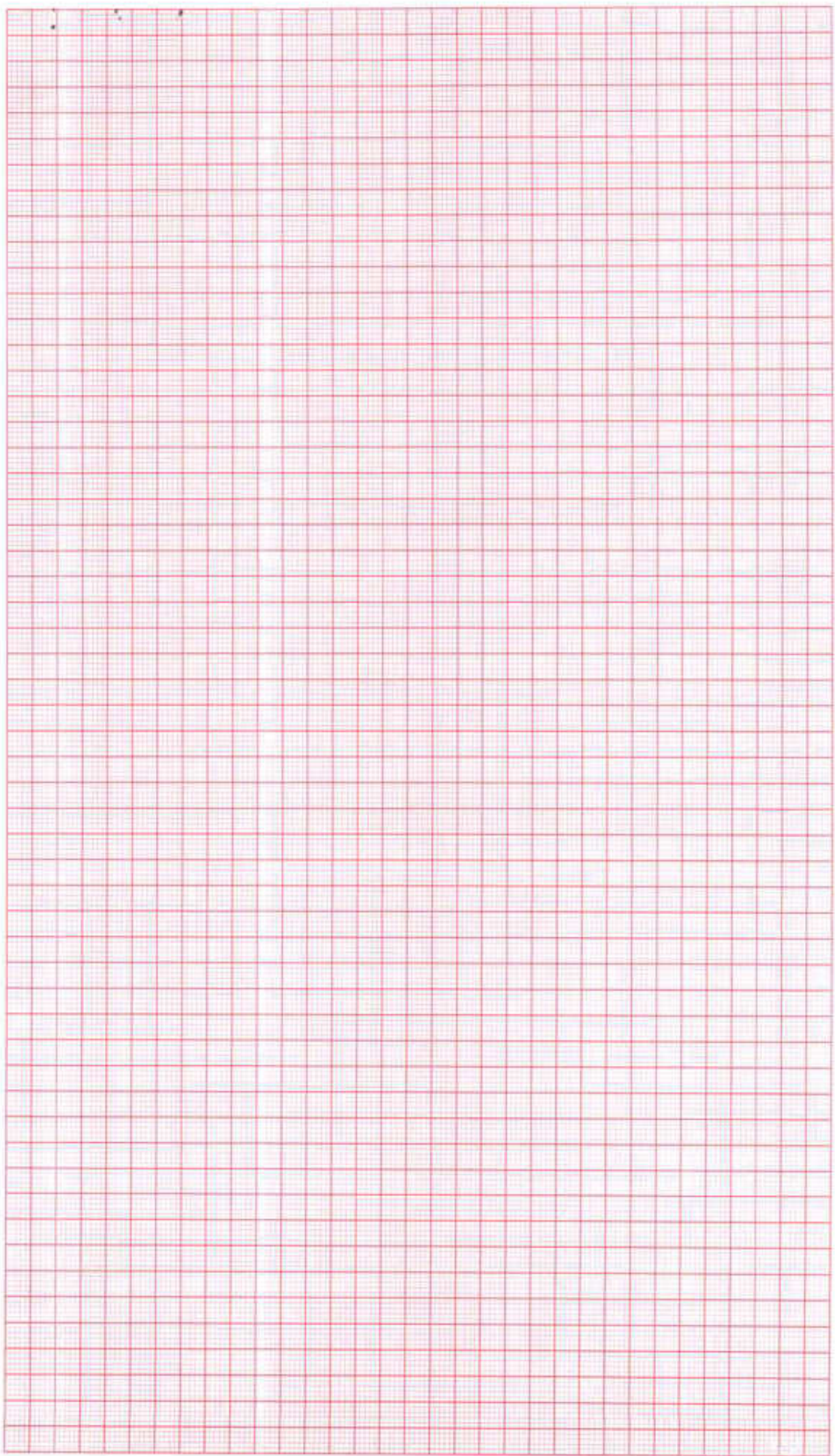



# DR CHARU KOHLI'S CLINIC

Mr. ANAND KUMAR  
ID : 997  
AGE/SEX : 35/M  
RECORDED : 25-8-2024 11:32

RATE : 98 BPM  
B.P. : 140/90 mmHg

BRUCE  
RECOVERY  
PHASE TIME : 5:59

ST @ 10mm/mV  
80ms PostJ  
SPEED : 0.0 Km/Hr.  
GRADE : 0.0 %

LINKED MEDIAN

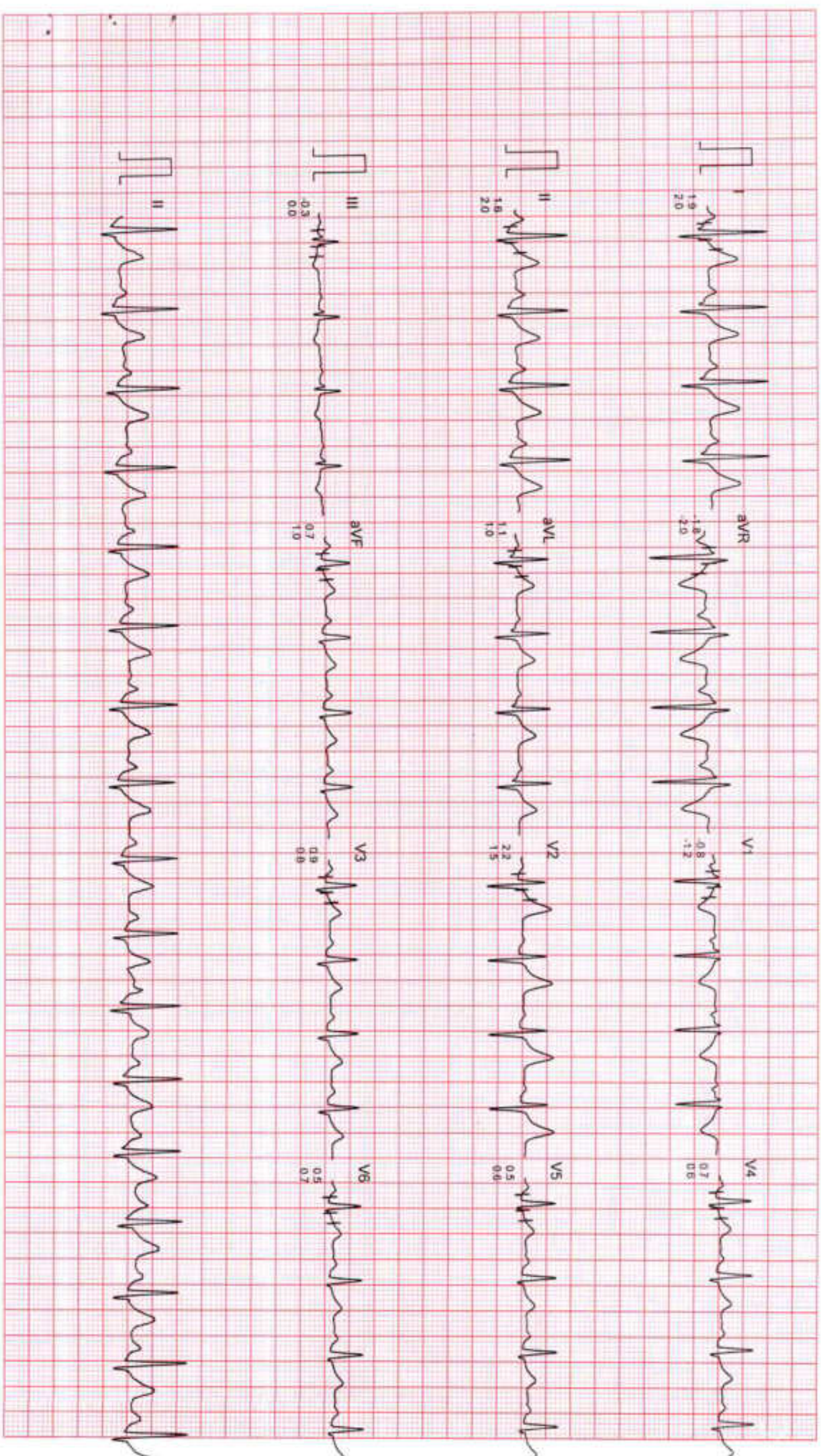

Filtered

Computer Corrected Baseline

25mm/sec 10mm/mV

CardiCom, INDIA Ph.:091-731-2620740, TeleF ax:091-731-2431214



Name: Anand Kumar

August 25, 2024

### WHOLE ABDOMEN SCAN

Liver is normal in size and echotexture is maintained. Normal intrahepatic biliary radicles and normal appearing venous channels noted. No focal lesion in either lobes. Portal vein is normal. No sub-diaphragmatic collection or pleural effusion.

Gall bladder is normal in wall thickness and lumen is echofree.  
CBD: not dilated : apparently echofree.

Both the kidneys are normal in size, position and echopattern with normal corticomedullary differentiation.

RK: 10.11 x 4.26 cm

LK: 9.99 x 3.85 cm .

Pancreas is of normal size & echopattern. No focal lesion or peri-pancreatic collection.

Spleen is of normal size and echopattern. No focal lesion or calcification. Splenic vein is not dilated.

Aorta and IVC are normal. No retroperitoneal lymphadenopathy.

Urinary bladder shows normal distension and shows normal wall-thickness. No calculus or mass.

Prostate measures 3.51 x 3.86 x 2.96 cm, volume is 21 cc. echopattern is homogenous .

Bowel loops are normal.

No free fluid is seen in abdomen.

### IMPRESSION:

Early prostatic enlargement, otherwise sonological study is within normal limits .

  
Dr Charu Kohli  
MBBS DMRD  
DMC8388

DR. CHARU KOHLI  
CONSULTANT RADIOLOGIST  
DMC - 8388  
DR. CHARU KOHLI'S CLINIC  
C-234, DEFENCE COLONY, NEW DELHI-110024

**IMPORTANT:** Owing to technical limitations, in case of any error in the study, the Doctor cannot be held responsible for claim of damages of any nature, and this report is not valid for any Medicolegal aspect.  
Every modern technology has its own limitations, in case of discrepancy/difference in opinion advised- repeat scan/ second opinion









**Dr. Charu Kohli's Clinic**  
C-234 Defence Colony, New Delhi-1 10024  
Ph 41550792, 24336960, 24332759  
E-mail: [drcharukohli@yahoo.com](mailto:drcharukohli@yahoo.com)

**NAME : ANAND KUMAR**

**AGE/SEX : 35Y/M**

**DATE : 25.08.2024**

**X - RAY CHEST PA VIEW :**

Cardiac shadow is normal.  
Aorta is normal.  
Bilateral lung fields are clear.  
Both costophrenic angles are clear.  
Bilateral domes of diaphragm are normal.  
No bony injury noted.

**IMPRESSION:** Normal chest skiagram

**DR. CHARU KOHLI**  
**MBBS, DMRD**  
**Consultant Radiologist**

**IMPORTANT:** Owing to technical limitations in case of any error in the study, the Doctor cannot be held responsible for claim of damages of any nature and this report is not valid for any Medico-legal aspect.





R

**ANAND KUMAR 35Y/M**





<b>Registration No.</b>	<b>10249435</b>	Mobile No.	8734815154
<b>Patient Name</b>	<b>Mr. ANAND KUMAR</b>	Registration Date/Time	25/08/2024 09:16:18
Age / Sex	35 Yrs 1 Male 20 Days	Sample Collected Date/Time	25/08/2024 11:11:05
Ref By / Hospital	Others MEDI WHEEL	Report Date/Time	25/08/2024 15:52:57
Collected At	DCKC	Printed Date/Time	25/08/2024 17:18:40

Test Name	Value	Unit	Biological Ref Interval
-----------	-------	------	-------------------------

## HAEMATOLOGY

### Complete Blood Count (CBC)

Haemoglobin (Hb) ,EDTA <i>Method : Colorimetric</i>	14.6	g/dL	13.0 - 17.0
Total Leucocyte Count/WBC ,EDTA <i>Method : Electric impedance</i>	05.6	10 <sup>9</sup> /L	04.0 - 11.0
Red Blood Cell (RBC) ,EDTA <i>Method : Electric impedance</i>	5.46	10 <sup>6</sup> /uL	4.50 - 5.50
Hematocrit (HCT /PCV) ,EDTA <i>Method : Pulse height detection</i>	49.1	%	40.0 - 50.0
Mean Corp Volume (MCV) ,EDTA <i>Method : Calculated</i>	89.9	fL	83.0 - 101.0
Mean Corp Hb (MCH) ,EDTA <i>Method : Calculated</i>	<b>26.7</b>	pg	27.0 - 32.0
Mean Corp Hb Conc (MCHC) ,EDTA <i>Method : Calculated</i>	32.0	g/dL	31.5 - 34.5
Platelet Count(PLT) ,EDTA <i>Method : Electric impedance/Microscopy</i>	158.00	10 <sup>3</sup> /uL	150.00 - 410.00
RDW- CV% ,EDTA	14.0	%	11.6 - 14.0
Differential Leucocyte Count <i>Method : Microscopy</i>			
Neutrophil ,EDTA	60.0	%	40.0 - 80.0
Lymphocyte ,EDTA	33.0	%	20.0 - 45.0
Eosinophil ,EDTA	2.0	%	1.0 - 6.0
Monocyte ,EDTA	5.0	%	2.0 - 10.0
Basophil ,EDTA	0.0	%	0.0 - 2.0
ESR ,EDTA <i>Method : Westergreen</i>	12	mm/Ist hr.	00 - 15

Page No: 1 of 9

Checked By :- POOJA



DR. KAMALJEET KAUR  
MD PATHOLOGIST

At Your Home: Collection of Blood Samples, ECG, Digital X-Ray

Occupational Health Service • Diagnostic & Preventive • Health Assessment • Periodic Preventive Health Camps • Corporate Health Checks

Ultrasound | Digital X Ray | DEXA | Mammography | Path Lab | ECHO | TMT | Healthchecks | PFT | Holter | Audiometry





<b>Registration No.</b>	<b>10249435</b>	Mobile No.	8734815154
<b>Patient Name</b>	<b>Mr. ANAND KUMAR</b>	Registration Date/Time	25/08/2024 09:16:18
Age / Sex	35 Yrs 1 Male 20 Days	Sample Collected Date/Time	25/08/2024 11:11:05
Ref By / Hospital	Others MEDI WHEEL	Report Date/Time	25/08/2024 15:53:20
Collected At	DCKC	Printed Date/Time	25/08/2024 17:18:40

Test Name	Value	Unit	Biological Ref Interval
-----------	-------	------	-------------------------

Blood Group ABO ,EDTA

Method : Forward Grouping

"A"

Rh Typing ,EDTA

Method : Forward Grouping

NEGATIVE

HbA1c ,EDTA

Method : Photometric method

**8.0**

%

4.0 - 5.6

**INTERPRETATIONS:-**

**NORMAL RANGE** **4.00 - 5.60** %

Pre Diabetic/ Higher chance of getting diabetes	5.70	- 6.20	%
Good Diabetic Control	6.20 -	6.80	%
Fair Diabetic Control	6.80 -	7.60	%
Uncontrolled Diabetes -action suggested	>7.6		%

**Note:-**

Glycosylated Haemoglobin is a specific component of HBA1C and is the blood glucose bound to it. This test is an index of carbohydrate in balance during the preceding two months. The estimation is of greater importance for specific group of patient. This result are not affected by time, meal intake exercise, diabetic drugs, emotional Stress etc. HbA1c should be routinely monitored ideally at least every 3 months.







<b>Registration No.</b>	<b>10249435</b>	Mobile No.	8734815154
<b>Patient Name</b>	<b>Mr. ANAND KUMAR</b>	Registration Date/Time	25/08/2024 09:16:18
Age / Sex	35 Yrs 1 Male 20 Days	Sample Collected Date/Time	25/08/2024 11:11:05
Ref By / Hospital	Others MEDI WHEEL	Report Date/Time	25/08/2024 15:50:20
Collected At	DCKC	Printed Date/Time	25/08/2024 17:18:40

Test Name	Value	Unit	Biological Ref Interval
-----------	-------	------	-------------------------

## BIOCHEMISTRY

### LIPID PROFILE

Total Lipids ,Serum Plain	547	mg/dl	400 - 700
Serum Cholesterol ,Serum Plain <i>Method : CHOD-POD</i>	<b>210</b>	mg/dl	0 - 200
Serum Triglycerides ,Serum Plain <i>Method : GPO-POD</i>	127	mg/dl	0 - 150
Serum HDL Cholesterol ,Serum Plain <i>Method : Direct Method</i>	42	mg/dl	40 - 70
Serum LDL Cholesterol ,Serum Plain <i>Method : Calculated</i>	<b>142.6</b>	mg/dl	30.0 - 100.0
Serum VLDL Cholesterol ,Serum Plain <i>Method : Calculated</i>	25.4	mg/dl	24.0 - 45.0
Total CHO/HDL Cholesterol Ratio ,Serum Plain <i>Method : Calculated</i>	5.00		
LDL/HDL Cholesterol Ratio ,Serum Plain <i>Method : Calculated</i>	3.40		

Guidelines for Total Blood Cholesterol Levels on 11 to 12 hour fasting samples.

Desirable : Less than 200 mg/dl

Borderline High Risk : 200 to 239 mg/dl

High Risk : 240 mg/dl and over, on repeated values

Optimal Level for Cardiac Patients : Less than 200 mg/dl

HDL-C : High HDL has generally been found to be protective, decreasing the risk of coronary Artery disease (CAD) in most people. However, some recent studies have shown that in some people with high HDL, the HDL is not protective and may, in fact result in higher risk for CAD than in people with normal HDL levels. In one study it was shown that people with CAD and high HDL had underlying genetic anomalies in enzymes important in lipid turnover. Another study showed that high levels of abnormally large HDL particles were associated with increased risk of CAD. Factors that elevate HDL concentrations include chronic alcoholism, treatment with oral estrogen replacement therapy, extensive aerobic exercise, and treatment with niacin, statins, or fibrates. Smoking reduces levels of HDL cholesterol, while quitting smoking leads to a rise in the plasma HDL level.

Adults levels: LDL

Optimal <100 mg/dL

Page No: 3 of 9

Checked By :- POOJA



**DR. KAMALJEET KAUR**  
MD PATHOLOGIST

At Your Home: Collection of Blood Samples, ECG, Digital X-Ray

Occupational Health Service • Diagnostic & Preventive • Health Assessment • Periodic Preventive Health Camps • Corporate Health Checks

Ultrasound | Digital X Ray | DEXA | Mammography | Path Lab | ECHO | TMT | Healthchecks | PFT | Holter | Audiometry





<b>Registration No.</b>	<b>10249435</b>	Mobile No.	8734815154
<b>Patient Name</b>	<b>Mr. ANAND KUMAR</b>	Registration Date/Time	25/08/2024 09:16:18
Age / Sex	35 Yrs 1 Male 20 Days	Sample Collected Date/Time	25/08/2024 11:11:05
Ref By / Hospital	Others MEDI WHEEL	Report Date/Time	25/08/2024 15:52:57
Collected At	DCKC	Printed Date/Time	25/08/2024 17:18:40

Test Name	Value	Unit	Biological Ref Interval
-----------	-------	------	-------------------------

Near Optimal/ above optimal	100 -129 mg/dL
Borderline high	130 - 159 mg/dL
High	160 - 189 mg/dL
Very High	>=190 mg/dL

### KIDNEY FUNCTION TEST (KFT)

Blood Urea ,Serum Plain Method : Urease -UV	18.0	mg/dl	15.0 - 45.0
Serum Creatinine ,Serum Plain Method : Mosified Jaffe's	0.76	mg/dl	0.40 - 1.50
Serum Uric Acid ,Serum Plain Method : Uricase- POD	4.27	mg/dl	3.40 - 7.00
Serum Sodium ,Serum Plain Method : ISE Direct	144.0	mmol/L	135.0 - 148.0
Serum Potassium ,Serum Plain Method : ISE Direct	4.30	mmol/L	3.50 - 5.00
Serum Chloride ,Serum Plain Method : ISE DIRECT	102.00	mmol/L	97.00 - 107.00
Serum Calcium ,Serum Plain Method : Arsenazo III	9.20	mg/dl	New Born : 7.8 - 11.2 mg/dl Adult : 8.2 - 10.6 mg/dl







<b>Registration No.</b>	<b>10249435</b>	Mobile No.	8734815154
<b>Patient Name</b>	<b>Mr. ANAND KUMAR</b>	Registration Date/Time	25/08/2024 09:16:18
Age / Sex	35 Yrs 1 <del>Male</del> 20 Days	Sample Collected Date/Time	25/08/2024 11:11:05
Ref By / Hospital	Others MEDI WHEEL	Report Date/Time	25/08/2024 15:50:20
Collected At	DCKC	Printed Date/Time	25/08/2024 17:18:40

Test Name	Value	Unit	Biological Ref Interval
-----------	-------	------	-------------------------

### LIVER PROFILE / LFT

Serum Bilirubin (Total) ,Serum Plain <i>Method : DSA Method</i>	0.56	mg/dl	0.00 - 1.20
Serum Bilirubin (Direct) ,Serum Plain <i>Method : DSA Method</i>	0.25	mg/dl	0.00 - 0.30
Serum Bilirubin (Indirect) ,Serum Plain <i>Method : Calculated Parameter</i>	0.31	mg/dl	0.00 - 0.60
SGOT ,Serum Plain <i>Method : IFCC/KINETIC</i>	<b>50.8</b>	IU/l	Males : Upto 46 IU/l Females : Upto 40 IU/l
SGPT ,Serum Plain <i>Method : IFCC/KINETIC</i>	<b>112.5</b>	IU/l	Upto 49 IU/l
Serum Alkaline Phosphatase ,Serum Plain <i>Method : DEA Method</i>	94.0	IU/l	30.0 - 120.0
Serum Total Protein ,Serum Plain <i>Method : Biuret Method</i>	7.33	gm/dl	6.00 - 8.50
Serum Albumin ,Serum Plain <i>Method : BCG Method</i>	4.42	gm/dl	3.20 - 5.50
Globulin ,Serum Plain <i>Method : Calculated</i>	2.91	gm/dl	2.00 - 4.10
A/G Ratio ,Serum Plain <i>Method : Calculated</i>	1.52		1.00 - 2.10
Serum GGTP ,Serum Plain <i>Method : G-Glutamyl Transferase</i>	<b>104.0</b>	U/L	0.0 - 50.0

Page No: 5 of 9

Checked By :- POOJA



DR. KAMALJEET KAUR  
MD PATHOLOGIST

At Your Home: Collection of Blood Samples, ECG, Digital X-Ray

Occupational Health Service • Diagnostic & Preventive • Health Assessment • Periodic Preventive Health Camps • Corporate Health Checks

Ultrasound | Digital X Ray | DEXA | Mammography | Path Lab | ECHO | TMT | Healthchecks | PFT | Holter | Audiometry





<b>Registration No.</b>	<b>10249435</b>	Mobile No.	8734815154
<b>Patient Name</b>	<b>Mr. ANAND KUMAR</b>	Registration Date/Time	25/08/2024 09:16:18
Age / Sex	35 Yrs 1 Male 20 Days	Sample Collected Date/Time	25/08/2024 11:11:05
Ref By / Hospital	Others MEDI WHEEL	Report Date/Time	25/08/2024 15:50:20
Collected At	DCKC	Printed Date/Time	25/08/2024 17:18:40

Test Name	Value	Unit	Biological Ref Interval
-----------	-------	------	-------------------------

Blood Sugar (Fasting) ,Plasma F **181.5** mg/dl 70.0 - 110.0  
Method : GOD POD

Blood Sugar (PP) ,Plasma PP **295.4** mg/dl 70.0 - 140.0  
Method : GOD POD

**Comment :-**

Excluding alimentary hypoglycemia, renal glycosuria, hereditary fructose intolerance and galactosemia. possible cause of PP reactive hypoglycemia (PRH) (low post prandial glucose level) include high sensitivity, exaggerated response to insulin like peptide -1, defect in counter regulation very lean or anxious individuals, after massive weight reduction and women with lower body over weight etc..







<b>Registration No.</b>	<b>10249435</b>	Mobile No.	8734815154
<b>Patient Name</b>	<b>Mr. ANAND KUMAR</b>	Registration Date/Time	25/08/2024 09:16:18
Age / Sex	35 Yrs 1 Male 20 Days	Sample Collected Date/Time	25/08/2024 11:11:05
Ref By / Hospital	Others MEDI WHEEL	Report Date/Time	25/08/2024 16:40:17
Collected At	DCKC	Printed Date/Time	25/08/2024 17:18:40

Test Name	Value	Unit	Biological Ref Interval
-----------	-------	------	-------------------------

### IMMUNOASSAY

#### TOTAL THYROID PROFILE

Total T3 ,Serum Plain	1.38	ng/mL	0.69 - 2.15
Total T4 ,Serum Plain	9.60	ug/dl	5.20 - 12.70
TSH	2.92	uIU/ml	0.30 - 4.50

**Comment :**

Age Group	Biological Reference Range
1-2 Days	3.2-3.43 uIU/ml
3-4 Days	0.7-15.4 uIU/ml
15 Days - 5 Months	1.7-9.1 uIU/ml
5 Months - 2 Years	0.7-6.4 uIU/ml
2 Years - 12 Years	0.64-6.27 uIU/ml
12 Years - 18 Years	0.51-4.94 uIU/ml
> 18 Years	0.35-5.50 uIU/ml

**Adults**

Note: TSH levels are subject to circadian variation, rising several hours before the onset of sleep, reaching peak levels between 11 pm to 6 am. Nadir concentrations are observed during the afternoon. Diurnal variation in TSH level approximates + 50 %, hence time of the day has influence on the measured serum TSH concentration. Although elevated TSH levels are nearly always indicative of primary hypothyroidism, and may be seen in secondary thyrotoxicosis.

**Newborn**

In a very low birth weight baby (particularly premature neonates) immaturity of the hypothalamic-pituitary - thyroid axis may mask primary congenital hypothyroidism. It is recommended that the test be repeated two weeks after birth in babies 1000-1500 gm and at four weeks in those <1000 gm. Specimen collection prior to 24 hours of age, after blood transfusion and prematurity can affect this screening.

Nearly 90% of CH cases are detected by newborn screening. A small number of children may test normal on the newborn screen but later develop hypothyroidism.







<b>Registration No.</b>	<b>10249435</b>	Mobile No.	8734815154
<b>Patient Name</b>	<b>Mr. ANAND KUMAR</b>	Registration Date/Time	25/08/2024 09:16:18
Age / Sex	35 Yrs 1 Male 20 Days	Sample Collected Date/Time	25/08/2024 11:11:05
Ref By / Hospital	Others MEDI WHEEL	Report Date/Time	25/08/2024 15:40:37
Collected At	DCKC	Printed Date/Time	25/08/2024 17:18:40

Test Name	Value	Unit	Biological Ref Interval
-----------	-------	------	-------------------------

## CLINICAL PATHOLOGY

### URINE ROUTINE EXAMINATION

#### URE PHYSICAL EXAMINATION

Colour ,URINE	Pale Yellow	Pale Yellow
Volume ,URINE	20 mL	
Appearance ,URINE	Clear	Clear

#### URE CHEMICAL EXAMINATION

Reaction ,URINE	Acidic	Acidic
Ph (Strip Method) ,URINE	6.0	5.0
Specific Gravity ,URINE	1.020	1.000
Protein (Strip Method) ,URINE	Nil	Nil
Glucose (Strip Method) ,URINE	+	Nil

#### URE MICROSCOPY EXAMINATION

Pus Cells ,URINE	1 - 2 /HPF	0 - 1
Epithelial Cells ,URINE	1 - 2 /HPF	0 - 1
RBC's ,URINE	Nil /HPF	Nil
Casts ,URINE	Nil	
Crystals ,URINE	Nil	
Bacteria ,URINE	Absent	Absent
Mucus Thread ,URINE	Nil	Nil
Other ,URINE	Nil	

Page No: 8 of 9

Checked By :- POOJA



**DR. KAMALJEET KAUR**  
MD PATHOLOGIST

At Your Home: Collection of Blood Samples, ECG, Digital X-Ray

Occupational Health Service • Diagnostic & Preventive • Health Assessment • Periodic Preventive Health Camps • Corporate Health Checks

**Ultrasound | Digital X Ray | DEXA | Mammography | Path Lab | ECHO | TMT | Healthchecks | PFT | Holter | Audiometry**





<b>Registration No.</b>	<b>10249435</b>	Mobile No.	8734815154
<b>Patient Name</b>	<b>Mr. ANAND KUMAR</b>	Registration Date/Time	25/08/2024 09:16:18
Age / Sex	35 Yrs 1 <del>Male</del> 20 Days	Sample Collected Date/Time	25/08/2024 11:11:05
Ref By / Hospital	Others MEDI WHEEL	Report Date/Time	25/08/2024 15:52:57
Collected At	DCKC	Printed Date/Time	25/08/2024 17:18:40

Test Name	Value	Unit	Biological Ref Interval
URINE SPOT SUGAR (FASTING) ,URINE	+		Nil
URINE SPOT SUGAR (PP) ,URINE	++		Nil

\*\*\* End of Report \*\*\*

