

# सुजय हॉस्पिटल व मॅटर्निटी होम

## अतिदक्षता विभाग

डॉ.सौ. जयश्री सुर्यवंशी

एम.डी.  
(स्त्रीरोग व प्रसूतीशास्त्र तज्ञ)  
रजि.नं.३७१२

डॉ.सुनिल सुर्यवंशी

एम.डी.(मेडीसीन) पुणे  
कन्सल्टिंग फिजिशियन हृदयरोग व मधुमेह तज्ञ  
रजि.नं.२२२३

मेन टेलिफोन एक्सचेंज समोर, पारिक पार्क, नविन बस स्टॅन्डच्या मागे,  
जळगांव. फोन:(०२५७) २२२७८२९

Rx

Sareli Jadhav  
45yrs.

दि. 2/9/2023

2 LSCS - F- 12yrs  
M - 10yrs

M/M - Regular.  
Normal bleeding.

Dr. Jayashree Suryawanshi  
M.D. (M.B.B.S. & M.Ch. Gynee.)  
Reg. No. 3577  
Reg. 2006/11/3712

# सुजय हॉस्पिटल व मॅटर्निटी होम

## अतिदक्षता विभाग

डॉ.सौ. जयश्री सुर्यवंशी

एम.डी.  
(स्त्रीरोग व प्रसूतीशास्त्र तज्ञ)  
रजि.नं. ३७१२

डॉ.सुनिल सुर्यवंशी

एम.डी.(मेडीसीन) पुणे  
कन्सल्टिंग फिजिशियन हृदयरोग व मधुमेह तज्ञ  
रजि.नं. २२२३

भेन टेलिफोन एक्सचेंज समोर, पारिक पार्क, नविन बस स्टॅन्डच्या मागे,  
जळगांव. फोन : (०२५७) २२२७८२१

Rx

दि. 02/9 / 2023

Sonali K. Jadhav

ENT - normal

Dental - normal

Gynaec consultation - normal

Dietician advice:

high carbohydrate, high protein  
diet

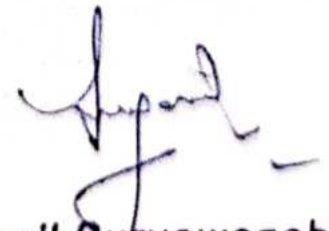

Dr. Sunil Suryawanshi  
M.D.(Medicine)  
Reg.No.2223

## CERTIFICATE OF MEDICAL FITNESS

This is to certify that I have conducted the clinical examination

of Sonali Jadhav on 02/09/2023

After reviewing the medical history and on clinical examination it has been found that he/she is

	Tick
<ul style="list-style-type: none"><li>• Medically Fit</li></ul>	<input checked="" type="checkbox"/>
<ul style="list-style-type: none"><li>• Fit with restrictions/recommendations</li></ul> <p>Though following restrictions have been revealed, in my opinion, these are not impediments to the job.</p> <p>1.....</p> <p>2.....</p> <p>3.....</p> <p>However the employee should follow the advice/medication that has been communicated to him/her.</p> <p>Review after _____</p>	<input type="checkbox"/>
<ul style="list-style-type: none"><li>• Currently Unfit.</li></ul> <p>Review after _____ recommended</p>	<input type="checkbox"/>
<ul style="list-style-type: none"><li>• Unfit</li></ul>	<input type="checkbox"/>

Dr. Sunil Suryawanshi  
Medical Officer  
The Apollo Clinic, (Location)  
**Dr. Sunil Suryawanshi**  
M.D. (Medicine)  
Reg.No.2223

*This certificate is not meant for medico-legal purposes*



MER- MEDICAL EXAMINATION REPORT

Date of Examination		02/09/2023
NAME		Sonali Jadhav
AGE	45	Gender: female
HEIGHT(cm)	155	WEIGHT (kg): 43
B.P.		120/80
ECG		✓
X Ray		✓
Vision Checkup		Color Vision: normal / normal Far Vision Ratio: 6/6 / 6/6 Near Vision Ratio: normal / normal
Present Ailments		No any
Details of Past ailments (If Any)		No any
Comments / Advice : She /He is Physically Fit		Fit

BMI = 17.91

Signature with Stamp of Medical Examiner

Dr. Sunil Suryawanshi  
M.D.(Medicine)  
Reg.No.2223

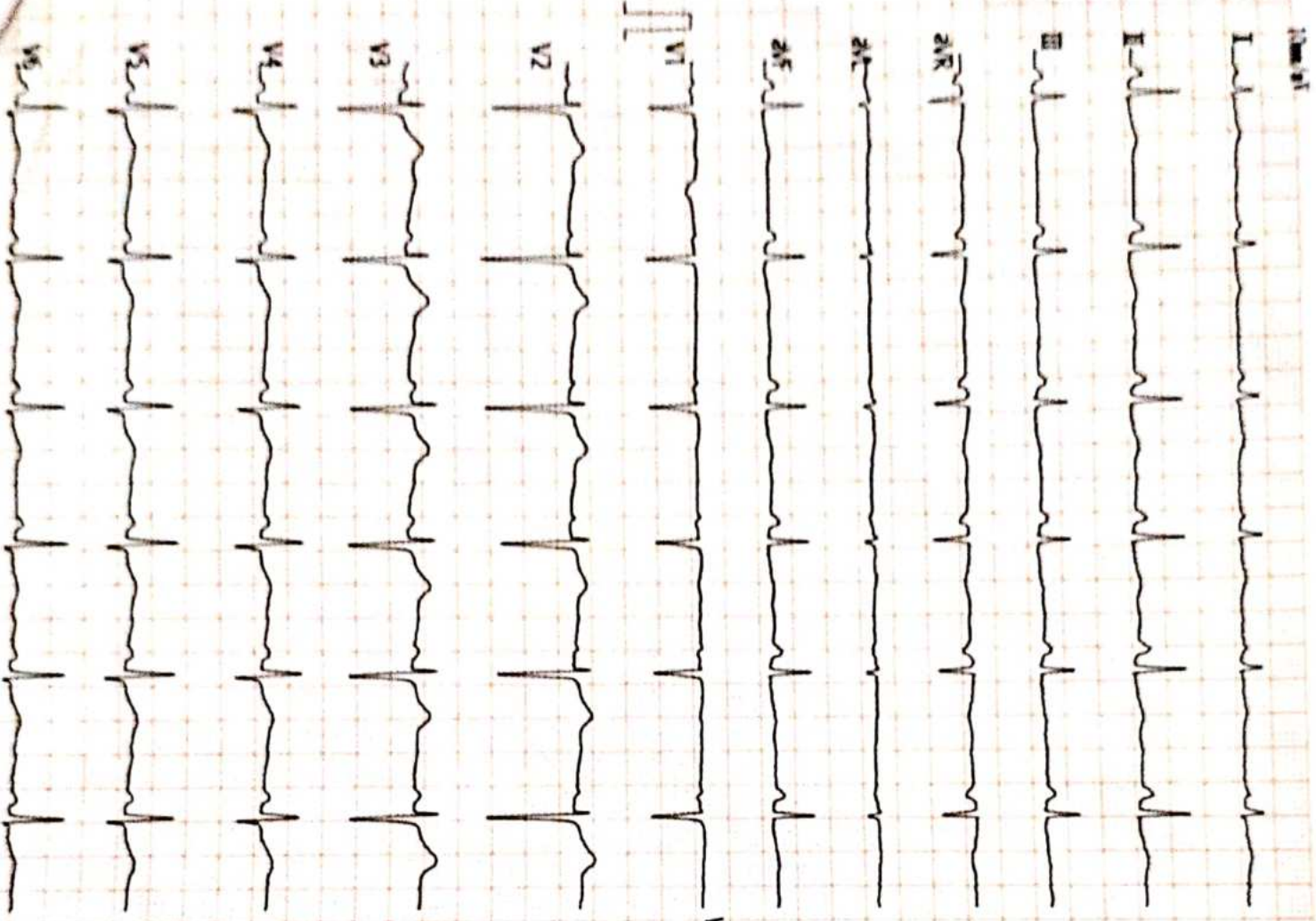

Vent. Rate(BPM) : 76

PR Int.(ms) : 136

P/QRS/T Int.(ms) : 106 86 273

QT/QTc Int.(ms) : 437 496

P/QRS/T Axis(Deg.) : 78 69 98

RV1/SV5 Amp.(mV) : 0.02 0.26

RV5/SV1 Amp.(mV) : 0.70 0.70

\*\*\* Abnormal ECG \*\*\*

Normal

V2.35 Technician :

Note : Unconfirmed Report. Need to Review

ST LEVEL(mV)

	I	II	III	aVR	aVL	aVF
	+0.00	-0.01	-0.02	+0.00	+0.01	-0.01
V1		V2	V3	V4	V5	V6
	+0.01	-0.01	+0.01	+0.00	+0.00	-0.10

Dr. Sunil Suryawanshi  
M.D. (Medicine)  
Reg. No. 22223



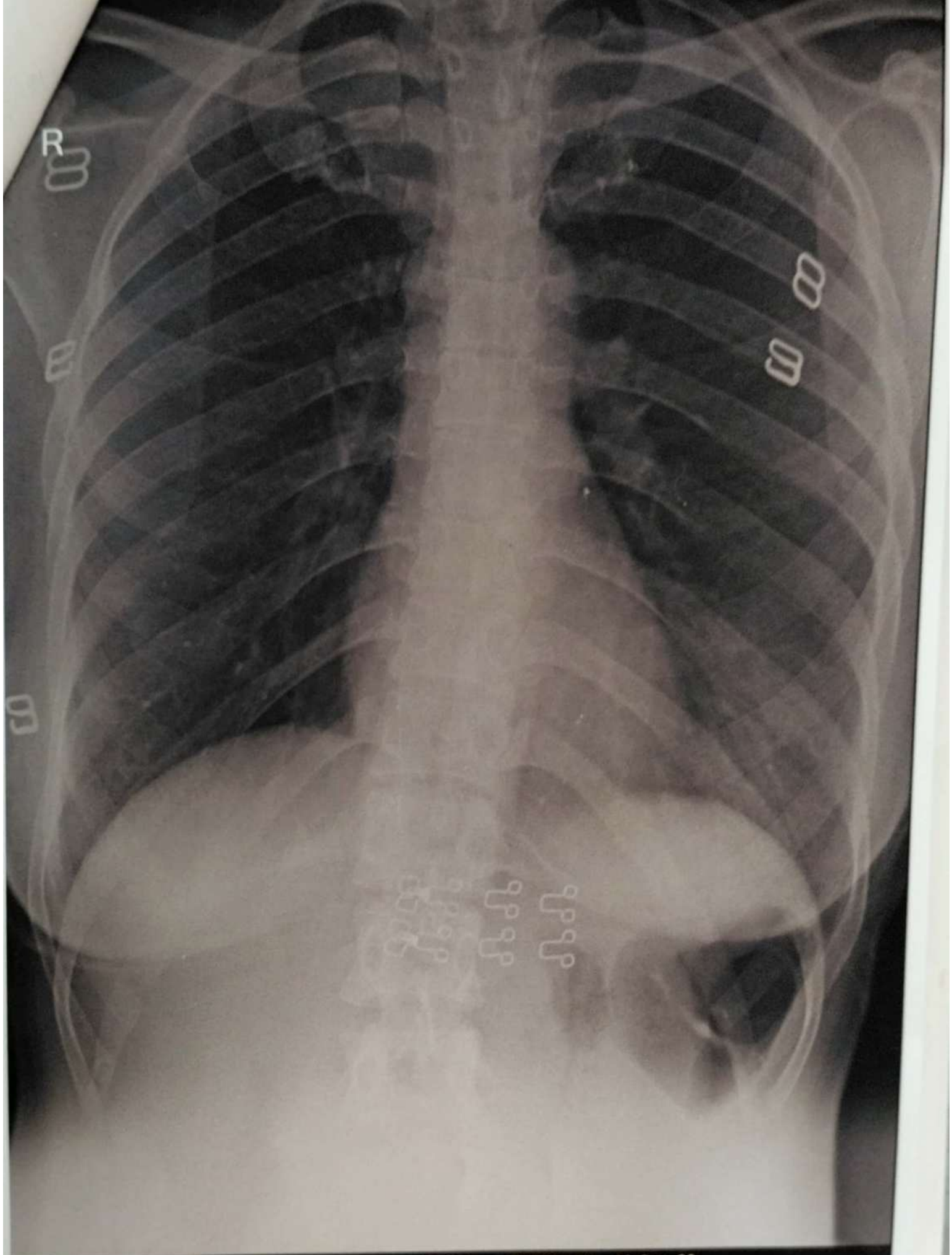

SONALI JADHAV 45 Y 29202301 CHEST PA 02-Sep-23

SUJAY HOSPITAL AND MATERNITY HOME, JALGAON

डॉ. सौ. जयश्री सुर्यवंशी  
एच.डी.  
(स्त्रीरोग व प्रसूतीशास्त्र तज्ञ)  
रजि.नं. 3712

डॉ. सुनिल सुर्यवंशी  
एच.डी. (मेडिसीन) पुणे  
कन्सल्टिंग फिजिशियन  
रजि.नं. 2223

पत्ता : मेन टेलिफोन एक्सचेंज समोर, पारिख  
पार्क जवळ, नविन बस स्टॅन्डच्या मागे,  
जळगांव. फोन : (0257) 2227821

उपलब्ध सुविधा : • एचएम रे • सोनोग्राफी • इकोकार्डिओग्राफी • मसज्ज ऑपरेशन थिएटर • कॉम्प्युटराईज्ड ड.सी.जी. • स्ट्रेच टेस्ट • पल्मोनरी फंक्शन टेस्ट

Rx

दि / /

### X-RAY CHEST PA VIEW

NAME- SONALI JADHAV

AGE-45 YRS / MALE DATE-02.09.23

SOFT TISSUE AND SKELETON NORMAL.

NORMAL CARDIAC SIZE .

BOTH HILA ARTE NORMAL IN SIZE AND HAVE EQUAL DENSITY.

NORMAL BRONCHOVASCULAR MARKINGS .

COSTOPHRENIC AND CARDIOPHRENIC ANGLES ARE CLEAR.

THE DOMES OF DIAPHRAGMS ARE NORMAL IN POSITION AND SHOW SMOOTH OUTLINE.

THE PLURAL SPACES ARE NORMAL.

IMPRESSION -

NORMAL XYAY CHEST

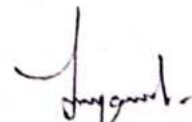
  
Dr. Sunil Suryawanshi  
M.D.(Medicine)  
Reg.No.2223

परत येतांना कागद सोबत आणावा.



डॉ. सौ. जयश्री सुर्यवंशी  
एम.डी.  
(स्त्रीरोग व प्रसूतीशास्त्र तज्ञ)  
रजि.नं. 3712

डॉ. सुनिल सुर्यवंशी  
एम.डी.(मेडीसीन) पुणे  
कन्सल्टिंग फिजिशियन  
रजि.नं. 2223

पत्ता : मेन टेलिफोन एक्सचेंज समोर, पारिख  
पार्क जवळ, नविन बस स्टॅन्डच्या मागे,  
जळगाव. फोन : (0257) 2227821

उपलब्ध सुविधा : • एक्स रे • मोनोग्राफी • इकोकार्डिओग्राफी • मसज्ज आणखण थिएटर • कॉम्प्युटाईज्ड इ.सी.जी. • स्ट्रॅम टेस्ट • पल्मोनरी फंक्शन टेस्ट

Rx

दि / /

## 2D – Echocardiograph

Name – SONALI K JADHAV

Age- 45 Yrs FEMALE

Date – 02/09/2023

### IMPRESSION –

NORMAL SIZE CARDIAC CHAMBERS.

STRUCTURALLY NORMAL CARDIAC VALVES

NORMAL LV SYSTOLIC FUNCTION , EF- 60 %.

NORMAL LV DIASTOLIC FUNCTION .

NO RWMA.

NO CLOTS OR VEGETATION.

IAS AND IVS INTACT.

NORMAL PERICARDIUM.

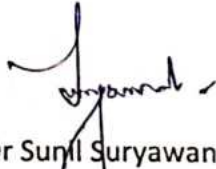
  
Dr Sunil Suryawanshi

M D medicine.

**Dr. Sunil Suryawanshi**

M.D.(Medicine)

Reg.No.2223

परत येतांना कागद सोबत आणावा.





Cardiac Func. Exam.

<M mode LV Function>

	Parbo	Teichholz
EDV	78ml	82ml
ESV	25ml	33ml
SV	54ml	50ml
CO	4.01l/m	3.70l/m
EF	68.5%	60.4%
FS	32.0%	
HR	75BPM	

	Diastole	Systole
LVID	43mm	29mm
IVS	7mm	11mm
LVPW	7mm	12mm

<LA/AO>

	Diastole	Systole
LA Diam		33mm
AO Diam	26mm	
AV Diam		20mm

LADs/AODd	1.26	AVA
-----------	------	-----

<Mitral Valve>

C-E amp	7mm	C-A amp	2mm
E-F slope	75mm/s	EPSS	12mm

E/A	3.33
M/A	

<Aortic Stenosis Flow Doppler>

Peak V	113.8cm/s	Mean V	73.7cm/s
VTI	20.3cm	VTI(LVOT)	
LVOT		CSA(LVOT)	

AVA		Mean PG	2.4mmHg
Peak PG	5.2mmHg		

<Trans Mitral Flow Doppler>

Peak E	87.2cm/s	Adur	
Peak A	62.3cm/s		
PVAdur			
VTI			
DecT		P1/2T	59ms

MVA(P1/2T)	3.76cm <sup>2</sup>	MVA	
E/A	1.40		
PVAdur-Adur			

<Pulmonary Stenosis Flow Doppler>

Peak V	101.4cm/s	Mean V	75.0cm/s
Peak PG	4.1mmHg	Mean PG	2.4mmHg

<Tricuspid Stenosis Flow Doppler>

Peak V	71.1cm/s	Mean V	13.5cm/s
P1/2T	12ms		
Peak PG	2.0mmHg	Mean PG	0.2mmHg

<Comment>

Physician's SIGNATURE :

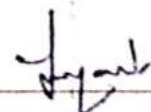

**Dr. Sunil Suryawanshi**  
M.D.(Medicine)  
Reg.No.2223





## SAGAR IMAGING CENTRE

• Whole body sonography • Colour doppler • Digital X-ray

54-B, Onkar Nagar, Near Parikhpark, Jalgaon - 425001. Phone : 0257-2237634, e-mail : drchetanj@rediffmail.com

Name	: SONALI JADHAV	Date	: 02-09-2023
Ref By	: DR. SUNIL SURYAWANSHI M.D.	Age/Sex	: 45 / Female

### SONOGRAPHY OF ABDOMEN AND PELVIS

The liver is normal in size, shape and has smooth margins. No focal lesion. The portal vein appears normal.

The gall bladder is physiologically distended. No evidence of calculus, wall thickening or mass lesion.

The common bile duct is normal in caliber. No evidence of calculus is noted in common bile duct.

The pancreas is normal in size, shape and echotexture. No focal lesion is noted.

The spleen is normal in size and shape. No evidence of focal lesion is noted.

There is no evidence of enlarged coeliac, mesentric, portal pre or para aortic lymph nodes. No vascular mass lesion. No evidence of ascitis or pleural effusion.

Both kidneys are normal in size and echotexture. No evidence of calculus, hydronephrosis or cortical scarring.

Right kidney measures - 9.5 x 3.8 cms.

Left kidney measures - 9.8 x 4.4 cms.

The urinary bladder is well distended. No evidence of calculus, wall thickening or mass lesion.

Uterus is normal size and no focal lesion is noted.

The endometrium is well defined and appears normal.

Both adnexa are clear. Both ovaries are normal and show small follicles

No evidence of free fluid or mass in pouch of Douglas.

### IMPRESSION:

**No significant abnormality is noted.**

**REPORT WITH THANKS.**

***Clinico pathological correlation is suggested.***

  
**DR. CHETAN S. KAKLIYA**









भारत सरकार

GOVERNMENT OF INDIA



सोनान्नी कमलेश जाधव

Sonali Kamlesh Jadhav

पति : कमलेश मधुकर जाधव

Husband : Kamlesh Madhukar

Jadhav

जन्म वर्ष / Year of Birth : 1978

महिला / Female

8273 1571 2061



आधार — आम आदमी का अधिकार



# Manavata

Pathology & Microbiology Laboratory

**Dr. Kailash B. Wagh**  
M.D. Microbiology D.C.P  
Reg No. 2001/07/2704

REG NO. : 09-2023-OPD / 1  
NAME : Mrs. SONALI K. JADHAV  
REF BY : Dr. Sunil Suryavanshi (Insurance)  
M.D.

AGE : 45 Years  
SEX : Female  
DATE : 02-Sep-2023

LOCATION :

## HAEMOGRAM

<u>TESTS</u>	<u>RESULTS</u>	<u>UNIT</u>	<u>REFERENCE RANGE</u>
Haemoglobin	: 9.8	g/dl	11 - 18
<b>WBC COUNT</b>			
Total WBC Count	: 7300	/cmm	4000 - 11000
<b>DIFFERENTIAL COUNT</b>			
Neutrophil	: 64	%	40 - 74
Lymphocyte	: 29	%	15 - 45
Eosinophil	: 03	%	0 - 7
Monocyte	: 04	%	1 - 10
Basophil	: 00	%	0 - 1
<b>RBC INDICES</b>			
Hct	: 29.3	%	33 - 60
R.B.C. count	: 3.91	mil./cmm.	4.0 - 6.0
Mcv	: 72.3	fL	76 - 94
Mch	: 24.1	pg	25 - 33
Mchc	: 33.4	%	32 - 38
<b>PLATELETS INDICES</b>			
Plt Count	: 220000	/cmm	150000 - 450000
RBC Morphology	: Normocytic Normocytic		
WBC Studies	: Normal Morphology		
Platelet	: Adequate		
ESR	: 35	mm/hr	00 - 20

THANKS FOR REFERRAL



*K.B.W.*  
Dr. Kailash B. Wagh  
MD (Micro) DCP

**Dr. Kailash B. Wagh**  
M.D. Microbiology D.C.P  
Reg. No. 2001/07/2704





# Manavata

Pathology & Microbiology Laboratory

**Dr. Kailash B. Wagh**

M.D. Microbiology D.C.P

Reg No. 2001/07/2704

REG NO. : 09-2023-OPD / 1  
NAME : Mrs. SONALI K. JADHAV  
REF BY : Dr . Sunil Suryavanshi (Insurance)  
M.D.

AGE : 45 Years  
SEX : Female  
DATE : 02-Sep-2023

LOCATION :

## HBA1C

<u>TESTS</u>	<u>RESULTS</u>	<u>UNIT</u>
HbA1C	: 5.8	%

AVERAGE BLOOD SUGAR (ABG)	: 120	mg/dl
---------------------------	-------	-------

### Reference Range :

- Below 6.0% - Normal Value
- 6.0% - 7.0% - Good Control
- 7.0% - 8.0% - Fair Control
- 8.0% - 10% - Unsatisfactory Control
- Above 10% - Poor Control

**Method :** Fully Automated H.P.L.C. using Biorad Variant II Turbo, NGSP Certified.

**Please correlate with clinical conditions.**

THANKS FOR REFERRAL

*KBW*  
Dr. Kailash B. Wagh  
MD (Micro) DCP

Dr. Kailash B. Wagh  
M.D. Microbiology D.C.P.  
Reg. No. 2001/07/2704





# Manavata

Pathology & Microbiology Laboratory

**Dr. Kailash B. Wagh**  
M.D. Microbiology D.C.P  
Reg No. 2001/07/2704

REG NO. : 09-2023-OPD / 1  
NAME : Mrs. SONALI K. JADHAV  
REF BY : Dr. Sunil Suryavanshi (Insurance)  
M.D.

AGE : 45 Years  
SEX : Female  
DATE : 02-Sep-2023

LOCATION :

## BLOOD GROUP

BLOOD GROUP : "O" Rh Positive

NOTE : Grouping and cross matching is compulsory before blood transfusion, as errors can occur due to irregular antibodies.

THANKS FOR REFERRAL

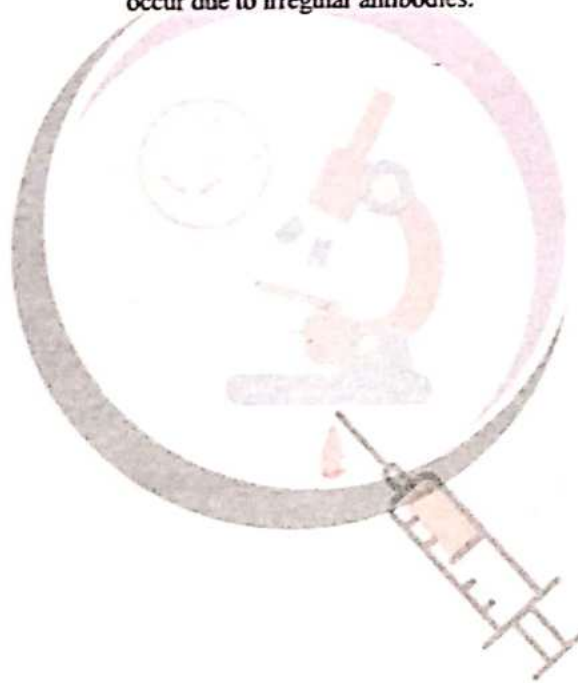

*KBW*  
Dr. Kailash B. Wagh

MD (Micro) DCP  
Dr. Kailash B. Wagh  
M.D. Microbiology D.C.P.  
Reg. No. 2001/07/2704







# Manavata

Pathology & Microbiology Laboratory

Dr. Kailash B. Wagh

M.D. Microbiology D.C.P

Reg No. 2001/07/2704

REG NO. : 09-2023-OPD / 1  
NAME : Mrs. SONALI K. JADHAV  
REF BY : Dr. Sunil Suryavanshi (Insurance)  
M.D.

AGE : 45 Years

SEX : Female

DATE : 02-Sep-2023

LOCATION :

## BLOOD SUGAR FASTING & POST-PRANDIAL

<u>TESTS</u>	<u>RESULTS</u>	<u>UNIT</u>	<u>REFERENCE RANGE</u>
BLOOD SUGAR FASTING	: 73	mg/dl	70 - 110
URINE SUGAR FASTING	: Nil		
BLOOD SUGAR PP	: 103	mg/dl	70 - 140
URINE SUGAR PP	: Nil		

## RENAL FUNCTION TEST

<u>TESTS</u>	<u>RESULTS</u>	<u>UNIT</u>	<u>REFERENCE RANGE</u>
BLOOD UREA NITROGEN	: 10	mg/dl	5 - 21
CREATININE	: 0.89	mg/dl	0.7 - 1.4
URIC ACID	: 4.26	mg/dl	2.6 - 6.0

THANKS FOR REFERRAL

Dr. Kailash B. Wagh

MD (Micro) DCP

Dr. Kailash B. Wagh

M.D. Microbiology D.C.P.

Reg. No. 2001/07/2704





# Manavata

Pathology & Microbiology Laboratory

Dr. Kailash B. Wagh  
M.D. Microbiology D.C.P  
Reg No. 2001/07/2704

REG NO. : 09-2023-OPD / 1  
NAME : Mrs. SONALI K. JADHAV  
REF BY : Dr. Sunil Suryavanshi (Insurance)  
M.D.

LOCATION :

AGE : 45 Years  
SEX : Female  
DATE : 02-Sep-2023

## LIVER FUNCTION TEST

TESTS	RESULTS	UNIT	REFERENCE RANGE
BILIRUBIN- TOTAL	: 0.76	mg/dl	0 - 1.0
BILIRUBIN- DIRECT	: 0.21	mg/dl	0 - 0.3
BILIRUBIN- INDIRECT	: 0.55	mg/dl	0.1 - 1.0
SGPT	: 15	IU/L	0 - 40
SGOT	: 24	IU/L	0 - 45
ALKALINE PHOSPHATASE	: 210	IU/L	25 - 350
TOTAL PROTIEIN	: 7.56	gm/dl	6 - 8
ALBUMIN	: 4.25	gm/dl	3.5 - 5
GLOBULIN	: 3.31	gm/dl	2 - 3.5
A/G Ratio	: 2.01		2 - 2.5
GGTP	: 19	IU/l	0 - 25

## LIPID PROFILE

TESTS	RESULTS	UNIT	REFERENCE RANGE
TOTAL CHOLESTEROL	: 201	mg/dl	140 - 250
TRIGLYCERIDES	: 86	mg/dl	40 - 140
HDL- CHOLESTEROL	: 50	mg/dl	32 - 90
LDL- CHOLESTEROL	: 133.8	mg/dl	80 - 150
VLDL-CHOLESTEROL	: 17.2	mg/dl	10 - 35
TOTAL CHO/HDL RATIO	: 4.02		0 - 5.1
LDL/HDL RATIO	: 2.68	mg/dl	0 - 3.5
NON HDL CHOLESTEROL	: 151	mg/dl	0 - 160

  
Dr. Kailash B. Wagh  
MD (Micro) DCP

Dr. Kailash B. Wagh  
M.D. Microbiology D.C.P  
Reg No. 2001/07/2704

 THANKS FOR REFERRAL

98 Jilha Peth, Kantai Sabhagruh Road, Near Barde Medical, Jalgaon- 425001  
☎ 0257-2970978, 2225322 ☑ 9405887735





# Manavata

Pathology & Microbiology Laboratory

**Dr. Kailash B. Wagh**  
M.D. Microbiology D.C.P  
Reg No. 2001/07/2704

REG NO. : 09-2023-OPD / 1  
NAME : Mrs. SONALI K. JADHAV  
REF BY : Dr. Sunil Suryavanshi (Insurance)  
M.D.

AGE : 45 Years  
SEX : Female  
DATE : 02-Sep-2023

LOCATION :

## THYROID TEST

<u>TESTS</u>	<u>RESULTS</u>	<u>UNIT</u>	<u>REFERENCE RANGE</u>
T3	: 101	ng/ml	87 - 178
T4	: 8.26	µg/dl	6.06 - 12.23
ULTRA TSH	: 2.13	µIU/ml	0.34 - 5.6

NOTE : Test Done On Fully Automated Mindray CL 900i Hormone Assay BY CLIA

THANKS FOR REFERRAL

*K.B.W.*  
Dr. Kailash B. Wagh  
MD (Micro) DCP

**Dr. Kailash B. Wagh**  
M.D. Microbiology D.C.P.  
Reg. No. 2001/07/2704





# Manavata

Pathology & Microbiology Laboratory

**Dr. Kailash B. Wagh**  
M.D. Microbiology D.C.P  
Reg No. 2001/07/2704

REG NO. : 09-2023-OPD / 1  
NAME : Mrs. SONALI K. JADHAV  
REF BY : Dr . Sunil Suryavanshi (Insurance)  
M.D.

AGE : 45 Years  
SEX : Female  
DATE : 02-Sep-2023

LOCATION :

## URINE ANALYSIS REPORT

<u>TESTS</u>	<u>RESULTS</u>	<u>UNIT</u>	<u>REFERENCE RANGE</u>
<b>PHYSICAL EXAMINATION</b>			
QUANTITY	: 10 ml		
COLOUR	: Pale Yellow		
APPEARANCE	: Clear		
DEPOSITS	: Absent		
SPECIFIC GRAVITY	: 1.023		1.002 - 1.030
REACTION (PH)	: Acidic		
<b>CHEMICAL EXAMINATION</b>			
PROTEINS	: Absent		
SUGAR	: Absent		
KETONE	: Absent		
BILE SALTS/BILE PIGMENTS	: Absent		
<b>MICROSCOPIC EXAMINATION</b>			
RBC	: Absent	/hpf	
PUS CELLS	: 2-3	/hpf	
EPITHELIAL CELLS	: Occasional	/hpf	
CASTS	: Absent		
CRYSTALS	: Absent		
AMORPHOUS DEPOSITS	: Absent		

THANKS FOR REFERRAL

*K.B.W.*  
Dr. Kailash B. Wagh  
MD (Micro) DCP

Dr. Kailash B. Wagh  
M.D. Microbiology D.C.P.  
Reg. No. 2001/07/2704





### सुचना

गान करणे गर्भनिग निदान प्रतिबंधक  
मुद्रा आहे. करणाचा डॉक्टरांना 3 वर्ष  
10 हजार रुपये दंडाची शिक्षा आहे.  
न करून मागणाऱ्या कुटुंबियांना 5 वर्ष  
50 हजार रुपये दंडाची शिक्षा आहे.  
☎ ते मजलीसचे संकेत : १८००२३३४४७५

### ORDING TO PNDT ACT

nination is a crime. Doctors involved  
me are liable to get imprisonment  
& Rs. 10,000/- as fine. Patients  
asking for sex determination are  
get imprisonment for 5 yrs. & Rs.  
is fine.

IDT Helpline No. 18002334475

डॉ. सो. जयश्री सुपकार  
डॉ. सी. अश्विनी सुपकार  
डॉ. सी. अश्विनी सुपकार

बालरोग तज्ञ (एम.डी.बालरोग)



GPS Map Camera



**Jalgaon, Maharashtra, India**  
2H48+PM7, Onkar Nagar, Jaikisan Wadi, Jalgaon, Maharashtra  
425001, India  
Lat 21.006966°  
Long 75.566766°  
02/09/23 09:12 AM GMT +05:30



# ARYA

## PATHOLOGY LABORATORY

Add.: "Near Telephone Office, Parik Park" JALGAON. Mob. 9881929722, 9096135952, 8855072749

LAB NO : 131

DATE: 02/09/2023

PATIENT NAME : SONALI JADHAV

SEX : FEMALE

REF. BY DR. : SUNIL SURYAWANSHI MD

AGE : 45 YEARS.

SAMPLE COLL. AT : OUTSIDE SAMPLE RECEIVED.

### PAP CYTOLOGY REPORT

PAP smears from cervix shows few clusters of superficial cells and intermediate cells along with areas of viable and degenerated polymorphs, few lymphocytes, macrophages against the background of RBCs.

Negative for intraepithelial lesion / malignancy.

**IMPRESSION: SUGGESTIVE OF INFLAMMATORY SMEAR**

\*\*\* END OF REPORT \*\*\*

**24** Hours Emergency Service

Dr. Vinod R. Mahajan  
M.D. (Path.)  
Consulting Pathologist